

REVISJON AV TRYKK 752 PR. 1.1.87.

113 reviderte og nye blad.

Bladet "Innholdsfortegnelse" byttes ut.

Bladene 5/1-5/3 og 7/1-7/5 byttes ut.

Bladet "Vognoversikt" tilkommer.

Følgende typeblad utgår:

21	76	225	0	Hbis	type	1
21	76	225	0	"	"	2
21	76	411	1	Lbs		
31	76	726	1	Uahs		

Følgende typeblad tilkommer:

42	76	226	9	Hbbis-tt		
42	76	607	2	Fbs		
82	76	991	3	Uiks		

En del typeblad er revidert og erstatter tilsvarende blad som blir å makulere.

"Koder for vognutstyr" blad 1-4 byttes ut med blad 1-3.

Alle vognnummerlister byttes ut.

Had, M.avd. 10.04.87

Koins

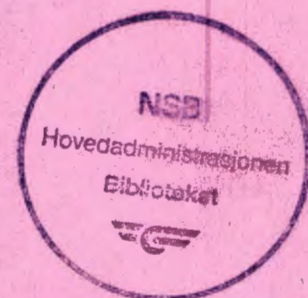

INNHALDSFORTEGNELSE

LITRABETEGNELSER, PÅSKRIFTER OG MERKING	1/1-1/3
LASTGRENSE	2/1-2/2
LASTE- OG KONSTRUKSJONSPROFIL NORSK OG INTERNASJONALT	3/1-3/2
FORTEGNELSE OVER UIC-JERNBANERS EIENDOMSMERKER	4/1
ANTALL OG ALDERSFORDELING AV GODSVOGNER	5/1-5/3
BETYDNINGEN AV DE ENKELTE LITRABOKSTAVER	6/1-6/13
LITRABETEGNELSER (REGISTER)	7/1-7/5
VOGNOVERSIKT	
HOVEDDATA FOR VOGNER MED INTERNASJONAL LITRA	
REGISTER OG HOVEDDATA FOR VOGNER UTEN INTERNASJONAL LITRA	
KODER FOR VOGNUTSTYK	
VOGNNUMMERLISTER NSB	
VOGNNUMMERLISTER PRIVATVOGNER	

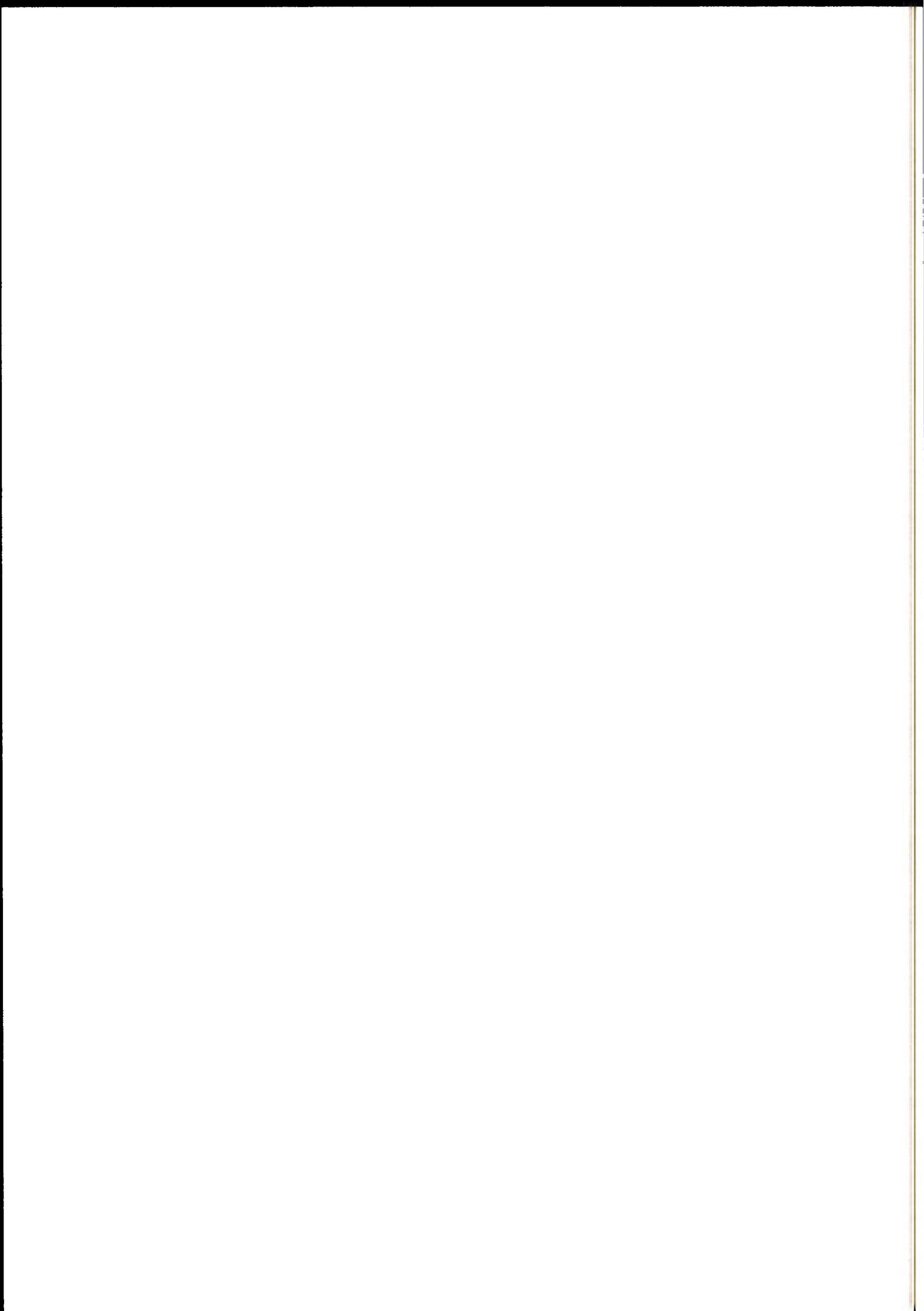

Litra		Byggeår												Sum														
Nåværende	Ny	T.o.m. 1929	1930-34	1935-39	1940-44	1945-49	1950-54	1955-59	1960-64	1965-69	1970-74	1975-79	1980-84		1985-89													
		<u>Lukkede vogner</u>																										
Gbkl	Gklo		6	10	34	76	269	36		221	54				431													
Gbkls	Gklos																											
Gbs																												
Gklms																												
Glm	Gkklm																											
Gs																												
Hbbis																												
Hbikks																												
Hcks																												
His																												
Hks																												
Tbis																												
Tis	Tims																											
Sum		6	12	42	76	272	121	761	903			103	232	2528														
		<u>Åpne vogner</u>																										
Elo	Ekklo		3	24	12	36	86		8	4	59	670	49		12													
Kbmp	Kbkkmp																											
Kbps																												
Kglps	Lgs																											
Om	Okkm																											
Os																												
Rkmp																												
Rgps																												
Rps																												
Rmmp																												
Sum																3	28	16	57	119	10	76	591	1197	395	21		2513
																Åpne vogner (boggivogner med lastgrense over 40 tonn)												
																										6		
										2	341	179	21		543													
			1												1													

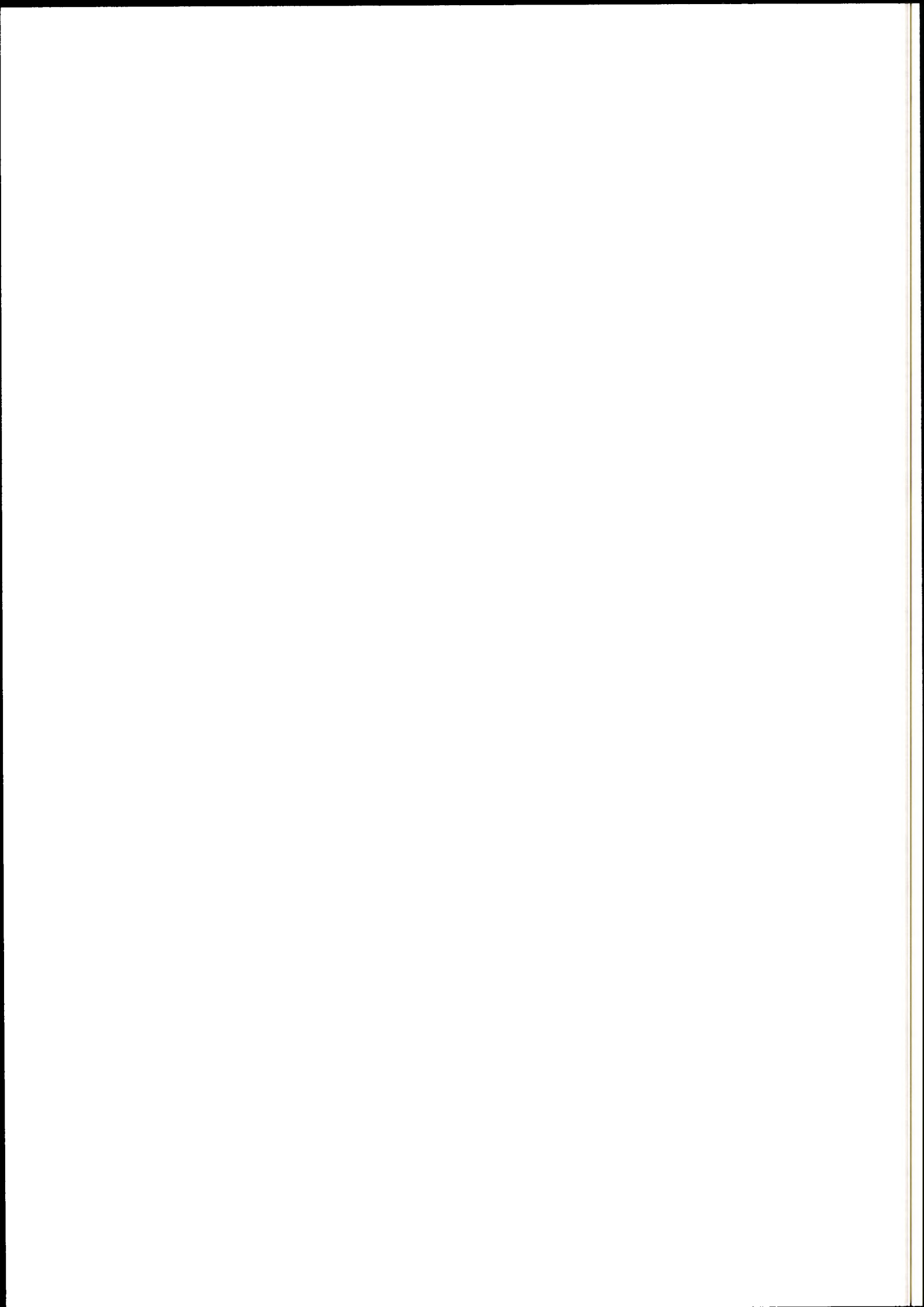

Litra		Byggeår													Sum
Nåværende	Ny	T.o.m. 1929	1930-34	1935-39	1940-44	1945-49	1950-54	1955-59	1960-64	1965-69	1970-74	1975-79	1980-84	1985-89	
		<u>Kjøle- og varmevogner</u>													
Ibbdhps									10						10
Ibblps									1	22		1	39		63
Iblps				1	1	20	51			23					96
Ilms	}					5									5
Imos															
Sum				1	1	25	51		11	45		1	39		174
		<u>Spesialvogner</u>													
Fb			14	78	93	15									200
Fbs														2	2
Fb-w				1											1
Ls													1		1
Lb				3			2		1						6
Lbs									13	1	7				21
Lbgs												71	29		100
Lbgjs												1	110		111
Lds												11			11
Ldgs												38			38
Ldm										22					22
Lgjs												118	290		408
Lgms										10	8				18
Lis														20	20
Lps									223	116	20		1		360
Sds											1				1
Sklp				1											1
Tads	Taoos										12				12
Taoos											11				11
Tds	Tps										12	50	30		92
Uai					1										1
Sum overføres			14	83	94	15	2		237	149	71	289	461	22	1437

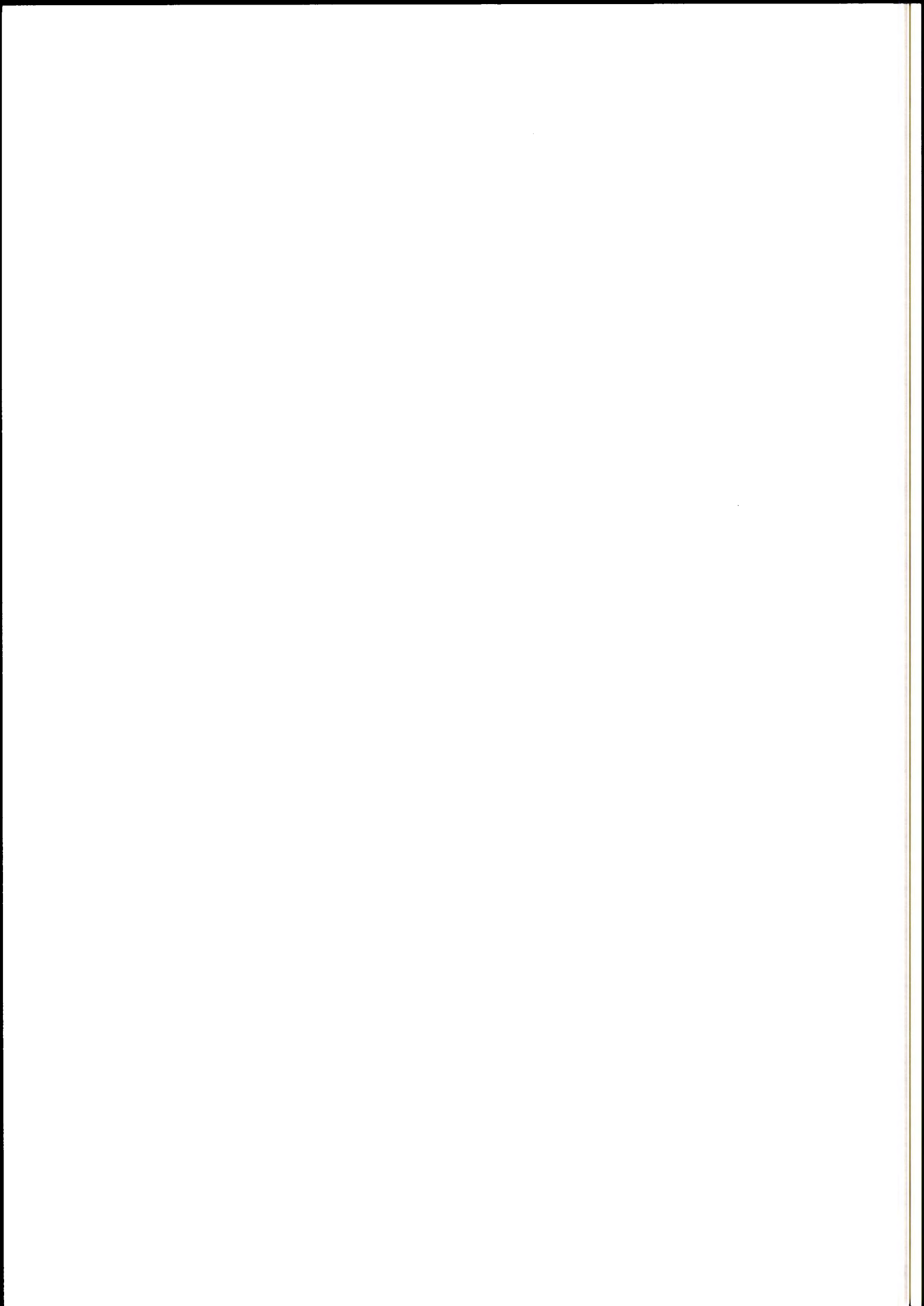

ANTALL OG ALDERSFORDELING AV GODSVOGNER
Pr. 1.1.1987

Litra		Byggeår													Sum	
Nåværende	Ny	T.o.m. 1929	1930-34	1935-39	1940-44	1945-49	1950-54	1955-59	1960-64	1965-69	1970-74	1975-79	1980-84	1985-89		
Sum overført fra blad 5/2			14	83	94	15	2		237	149	71	289	461	22	1437	
Uaai							1	2	2			2			5	
Uaais											2				2	
Uc				1		3						30	10	10	54	
Ucs									2	13	10	10			35	
Uce									4						4	
Udg					19										19	
Udgk					24										24	
Uis								2							2	
Uiks														4	4	
Zas											5				5	
Zaes											14				14	
Uh, Uhk		Z, Zk	12	5	11										28	
Sum			12	14	89	148	18	3	4	245	162	102	329	471	36	1633

Antall vogner i alt: 6848

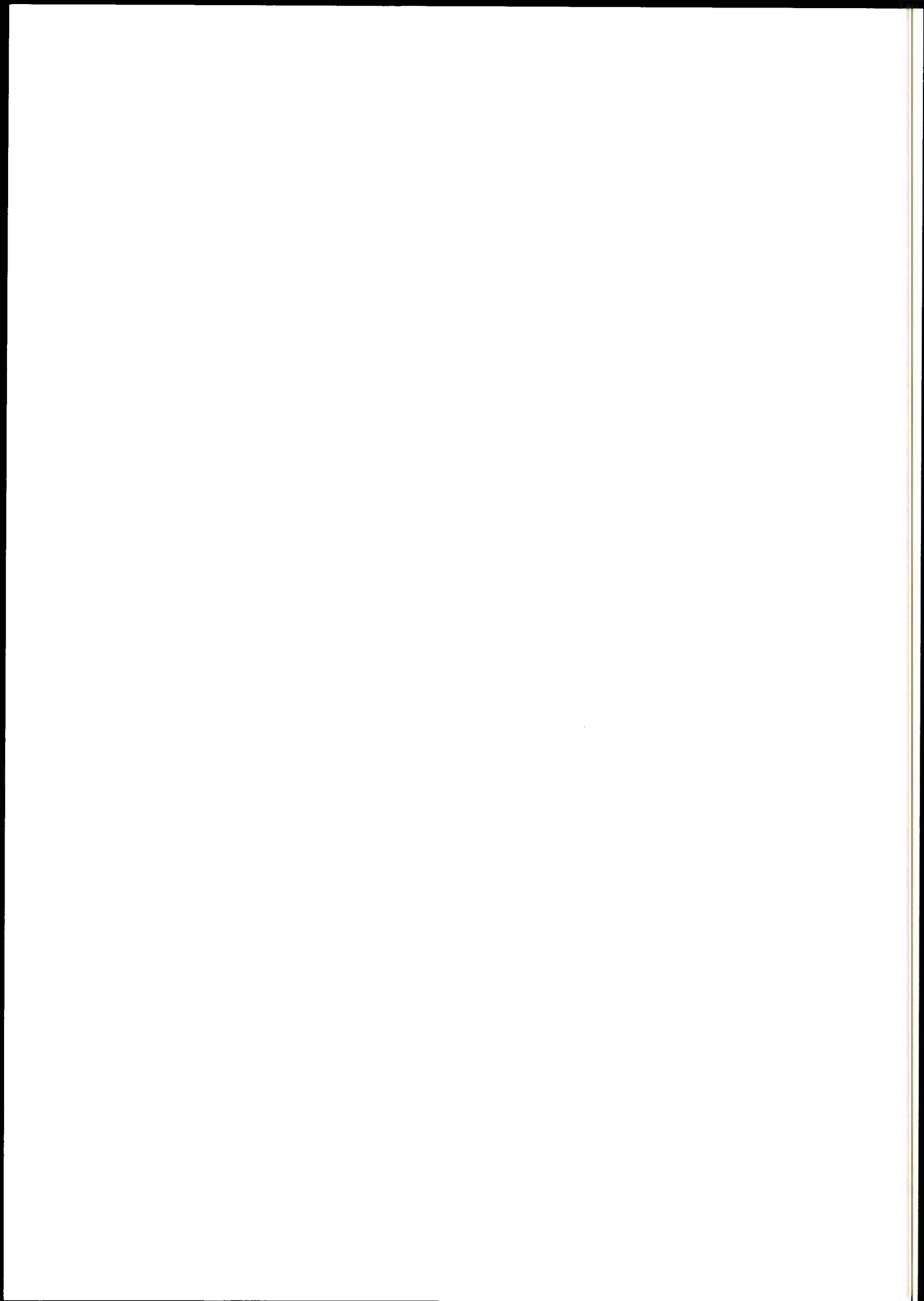

Org.	Litra		Benevning
	Kode	Bokstav	
Blad nr.			
21	103 0	Glm	Lukket vogn
42	111 0	Gklo	" "
20	118 4	Gbkl	" "
21	120 0	Gs	" "
"	120 1	"	" "
"	120 2	"	" "
42	138 8	Gklms	" " m/ballast
20	"	"	" " u/ "
21	"	" (053)	" " m/ "
"	"	" (016, 022)	" " u/ "
42	142 8	Gklos	" "
"	142 9	" (000-971)	" "
"	"	" (015, 016, 024, 972-999)	" "
21	150 0	Gbs	" "
20	158 5	Gbkls (000-971)	" "
"	"	" (017, 050, 064, 973, 977, 981, 989, 991)	" "
21	158 5	"	" "
"	158 6	"	" "
"	210 2	His (000, 001)	" "
"	"	" (002-501)	" "
"	"	" (502-701, 802- 951)	" "
"	"	" (702-801, 952- 999)	" "
"	210 6	"	" "
20	215 0	Hks	Liktransportvogn
"	218 0	Hcks type 1	Lukket vogn for biltrsp.
42	226 8	Hbbis-tt	Lukket vogn
"	226 9	Hbbis-tt	" "
21	237 6	Hbikks-tt	" "
"	"	Hbikks type 2	" "
20	312 7	Kbmp	Plattformvogn
21	"	"	"

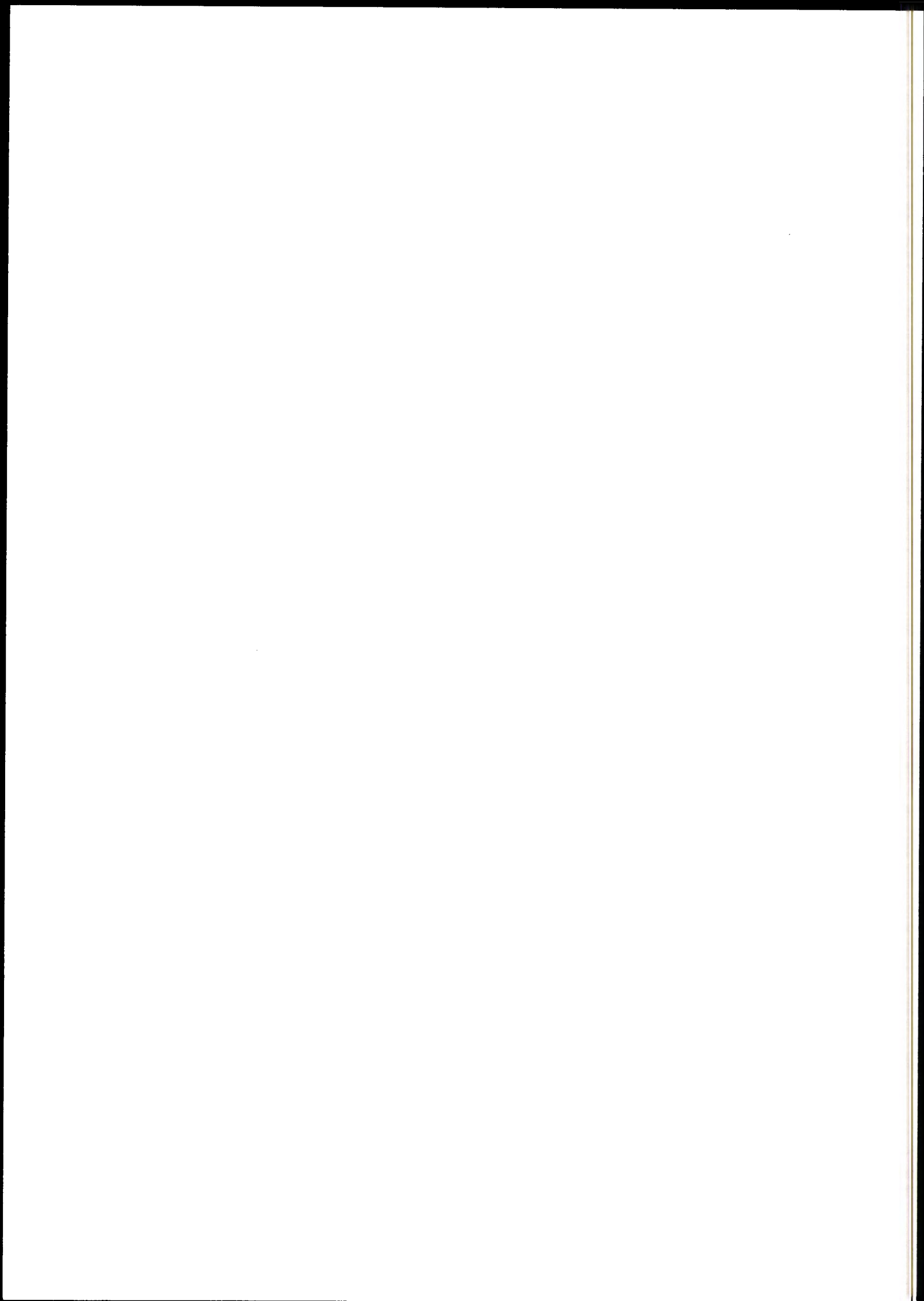

Org.	Litra		Benevning
	Kode	Bokstav	
Blad nr.			
42	322 0	Kbkkmp	Plattformvogn
21	335 3	Kbps	"
"	339 1	Kglps	Containervogn
20	361 0	Om	Plattformvogn
21	"	"	"
42	364 4	Okkm	"
21	370 0	Os (050-469)	"
"	"	" (470-999)	"
"	370 1	"	"
21,82	384 6	Rkmp	"
31	387 0	Rmmp	"
"	391 4	Rps	"
"	392 1	Rgps	"
"	393 3	Rps	"
20, 42	401 0	Lb	"
21	"	"	"
42	402 4	Ldm	Dyplastevogn
"	410 0	Ls	For transport av tømmer
"	410 2	Lis	Hettevogn
21	411 3	Lbs	For transport av fettbeholdere
42	412 2	Lds	Dyplastevogn
"	412 8	Lps type 1	For transport av tømmer
"	"	" " 2	" " " "
"	"	" " 3	" " " "
20, 42	440 4	Lgjs	Containervogn
20	440 7	Lbgjs	For lastbærere og containere
"	441 2	Lbgs	" " " "
42	442 2	Ldgs	Dyplastevogn
"	442 5	Lgs	Containervogn
"	445 3	Lgms type 1	Dyplastevogn
"	"	" " 2	"
"	465 2	Sklp	Spesialtransportvogn
31	471 5	Sds	Spesialvogn for semitrailer

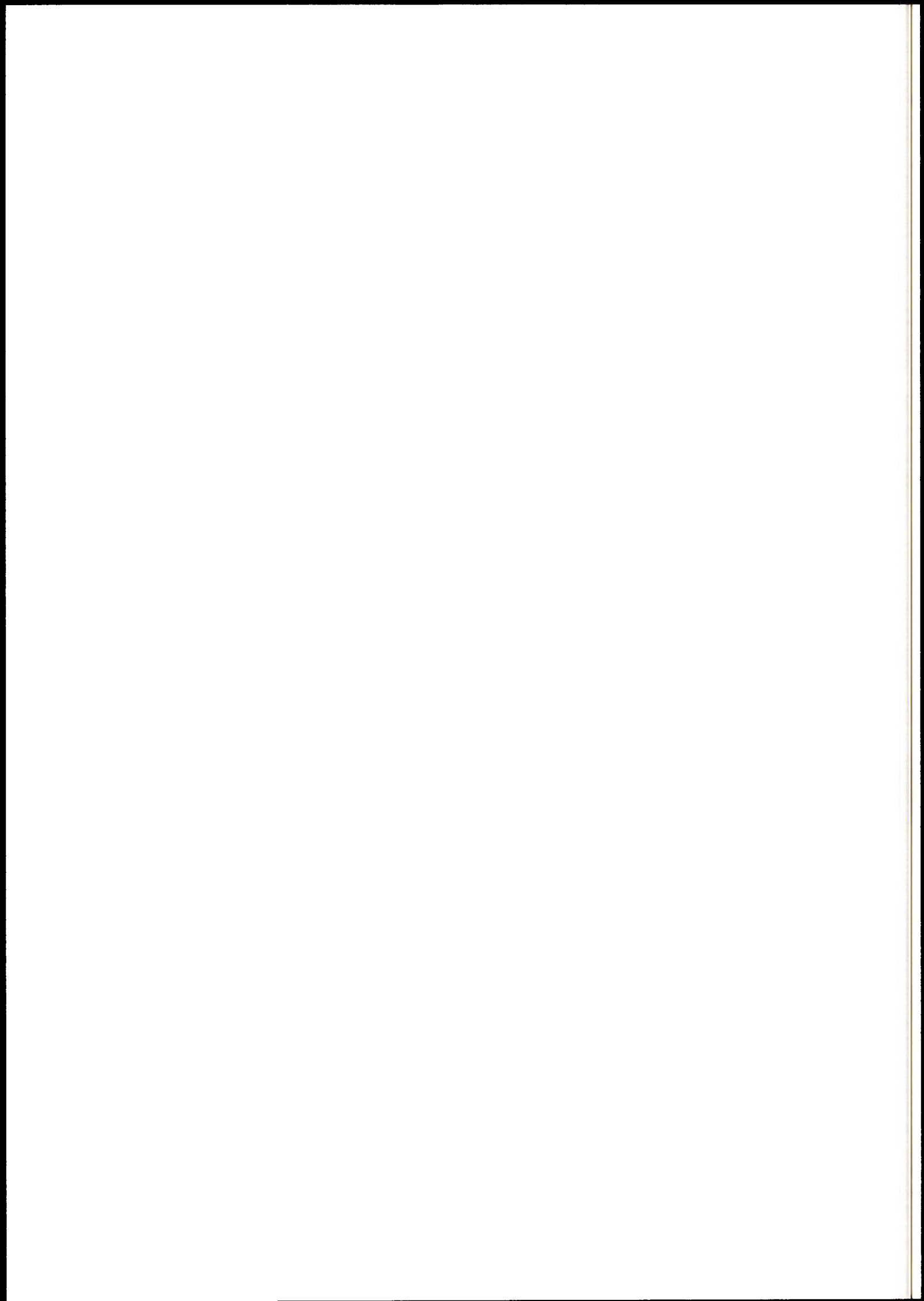

Org.	Litra		Benevning
	Kode	Bokstav	
Blad nr.			
20	511 0	Elo type 1	Kassevogn
21	"	" " "	"
42	515 6	Ekklo	"
31	569 3	Taoos	Bunntömmingsvogn
"	569 4	"	"
21	571 5	Tbis	Lukket vogn med skyvbare vegger og tak
"	573 0	Tds	Bunntömmingsvogn
"	573 1	Tds type 1	"
"	"	" " 2	"
"	576 0	Tps	"
"	577 6	Tis	Lukket vogn med skyvbare vegger og tak
31	583 5	Tads	Bunntömmingsvogn
20, 42	601 8	Fb	Flisvogn
21	603 0	Fb-w	"
42	607 2	Fbs	"
20	700 0	Uhk	Tankvogn
42	"	Zk	"
"	700 1	Zk type 1	"
"	700 3	Zk	"
20	700 5	Uh type 2	"
42	715 0	Z	"
31	785 0	Zas	"
"	788 0	Zaes	"
"	798 0	"	"
42	805 3	Iblps (012-018, 020-026, 029-032, 034-039)	Kjöle- og varmevogn
"	"	" (019, 027, 028, 033)	" " "
"	"	" (044, 045)	" " "
21	"	Iblps type 1	" " "
21, 42	"	" " 2	" " "
21	"	" " 3	" " "
42	"	" " 4	" " "

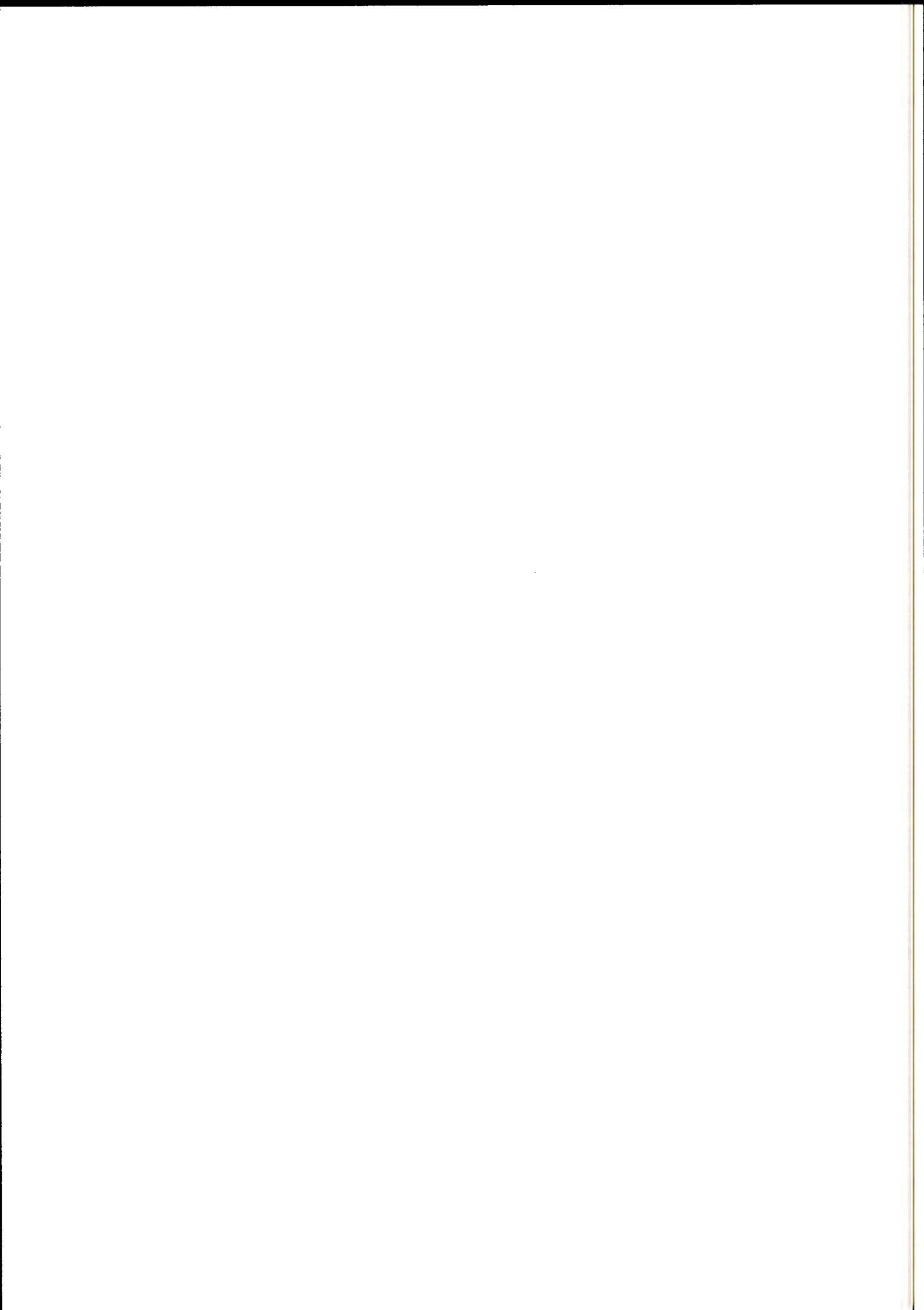

Org.	Litra		Blad nr.	Bokstav	
	Kode				
21	813 0	Ilms			Kjöle- og varmevogn
"	813 1	Imos			" " "
"	822 4	Ibbdhlp			" " "
"	825 6	Ibblps type 1			" " "
"	"	" " 2			" " "
"	"	" " 3			" " "
"	"	" " 4			" " "
42	900 5	Uc			Bulkvogn
21	902 1	Uce			"
42	"	Uc			"
"	902 9	Udg			"
21, 42	907 9	Udgk			"
21	910 5	Ucs type 1			"
"	"	" " 2			"
"	910 6	Ucs			"
"	919 6	Uis			Dyplastevogn
82	991 3	Uiks			"
"	991 5	Uai			"
31	993 0	Uaai (001)			"
82	"	" (002)			"
"	"	" (003)			"
31	993 5	Uaais			"
82	995 0	Uaai			"

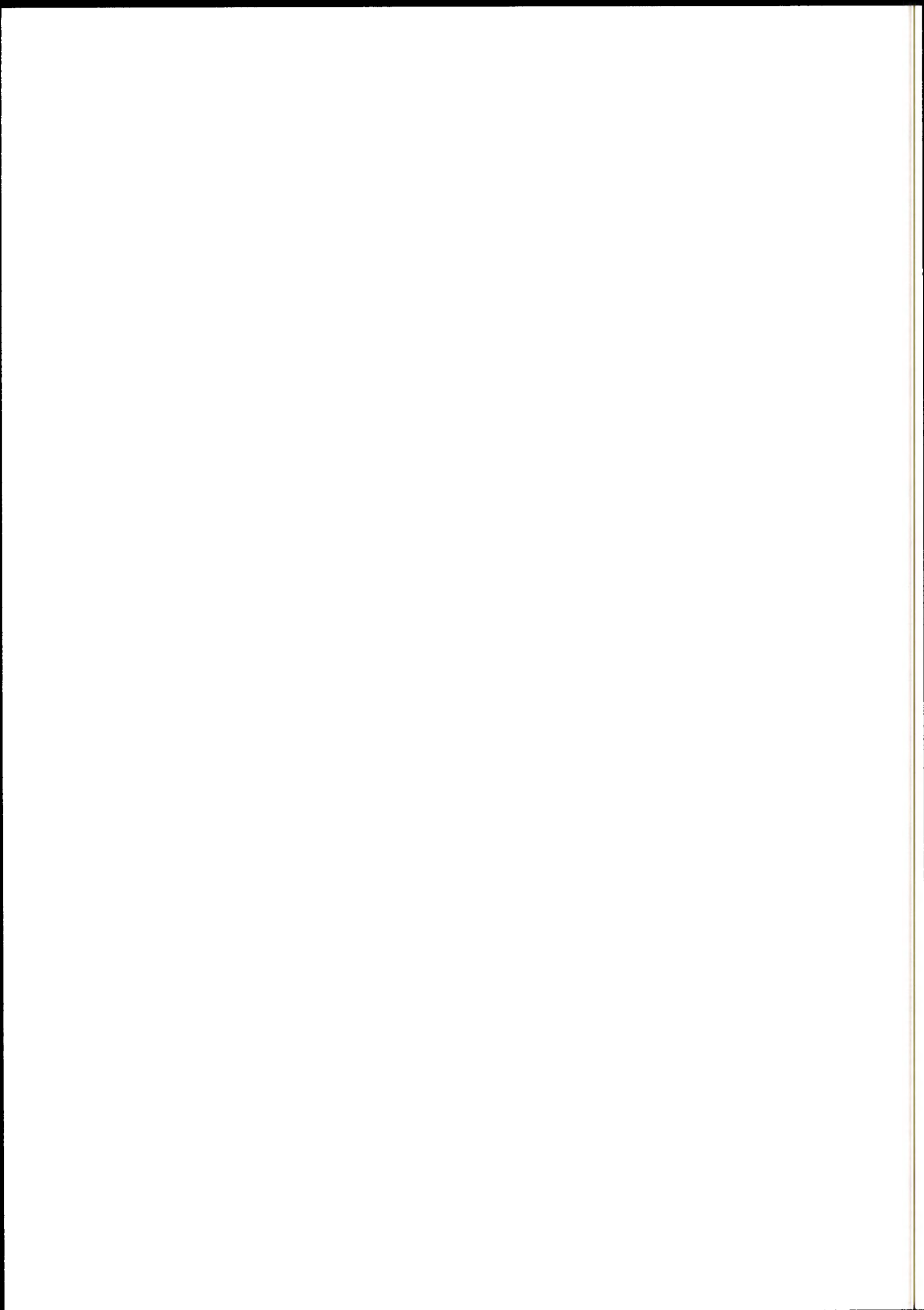

LITRABETEGNELSER (REGISTER) PRIVATVOGNER
(Bare litraoversikt, ingen typeblad)

Org.	Litra		Benevning
	Kode	Bokstav	
Blad nr.			
		Öo6	Malmvogn
20	050 3	Elo	Kassevogn
"	070 0	Uh	Tankvogn
21	"	"	"
31	077 0	Uahs	"
44	361 0	Om	Plattformvogn
44	405 1	Lkkmp	Plattformvogn
23	421 9	Ladks	Biltransportvogn
"	426 8	Laeks	"
84	483 1	Samp	Plattformvogn
"	569 2	Taoos	Bunntømmingsvogn
"	652 5	Faoo	"
44	700 0	Zk	Tankvogn
"	703 0	Zek	"
23, 44	705 0	Z	"
44	708 0	Ze	"
23, 44	711 5	Zgk	"
23	711 7	Zg	"
44	720 2	Zkk	"
23	721 5	Zgkk	"
23, 44	724 0	Zekk	"
23	735 0	Zs	"
"	740 0	Zkks	"
"	741 5	Zgkks	"
"	751 4	Zagk	"
33	770 0	Zakk	"
"	781 1	Zags	"
"	786 0	Zas	"
84	995 8	Uaai	Spesialtransportvogn

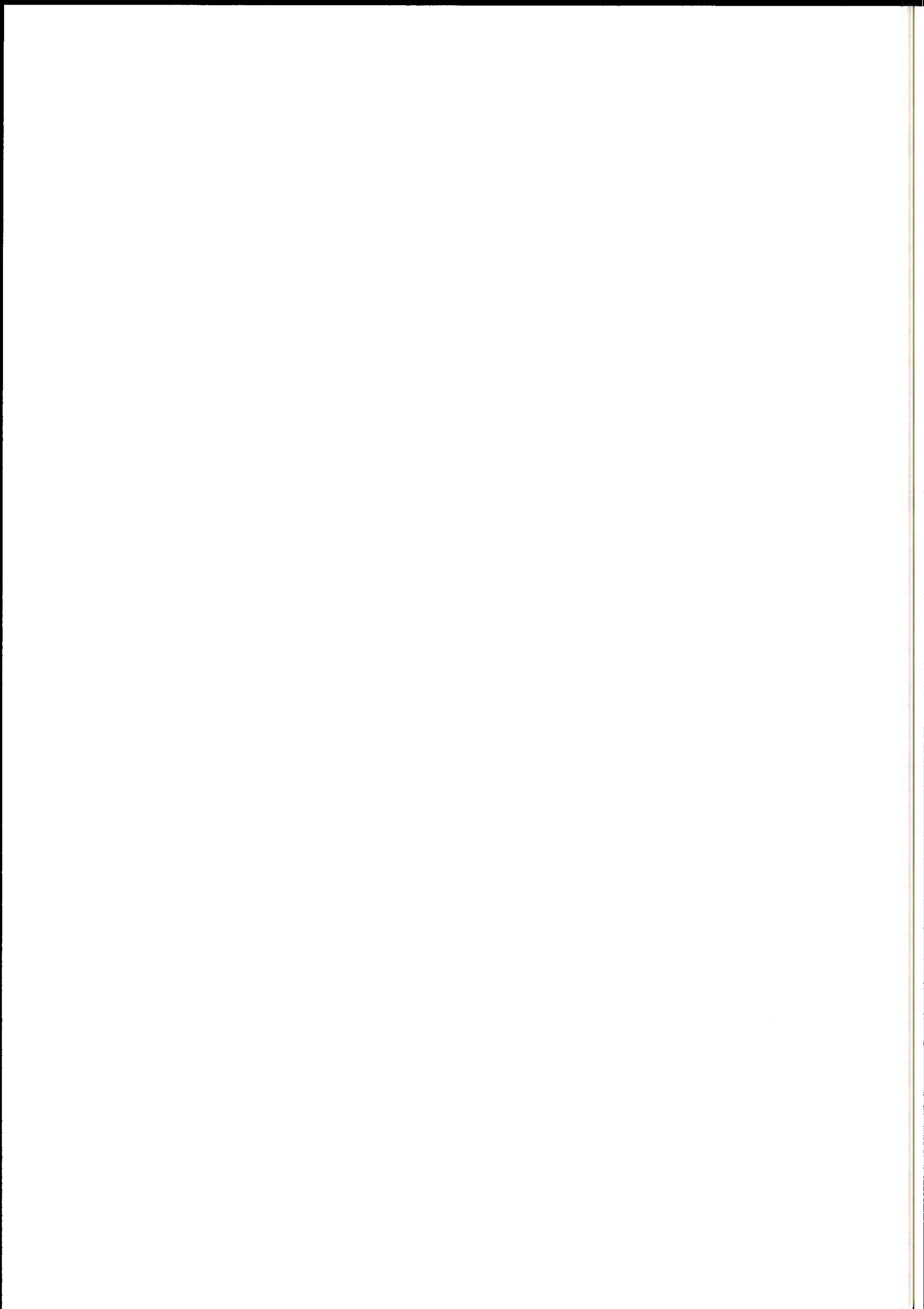

VOGNOVERSIKT

	Hoved- litra	Litrakode
Lukkede vogner, uisolerte	G	103-158
Lukkede vogner, uisolerte Spesialvogner og lukkede vogner med forskyvbare vegger og tak	H	210-237
Åpne vogner Vogner for containere og tømmer med staker og nedleggbare lemmer	K O R	312-393
Åpne vogner og hettevogner Vogner for lastbærere, semitrailere, tømmer og dyplast og hettevogner med forskyvbare hetter.	L S	401-471
Kasse -, og bunntømmings- og lukkede vogner	E T	511-583
Flisvogner	F	601-603
Tankvogner	U Z	700-798
Kjøle- og varmevogner	I	805-825
Bulk- og dyplastvogner	U	900-995
Merk ! Typebladene er innsatt i nr. rekkfølge etter litrakoden		

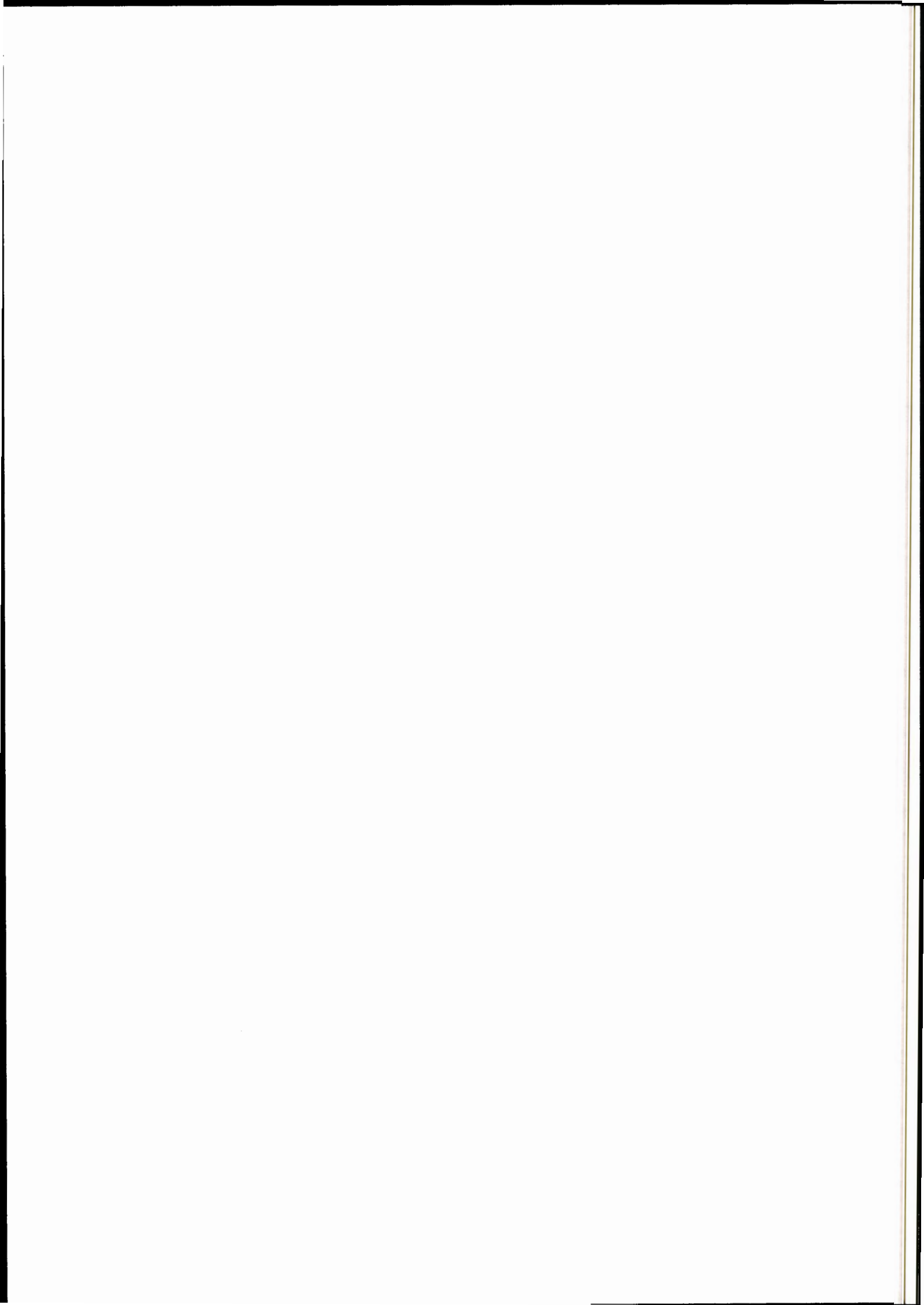

Trykk
752

LUKKET VOGN
Skyvbare vegger

226 8
Hbbis - tt

Vg.nr.serie
42 76 226 8 000-144

Tegn.fortegn.

Hovedtegn.

Byggeår
1985 - 87

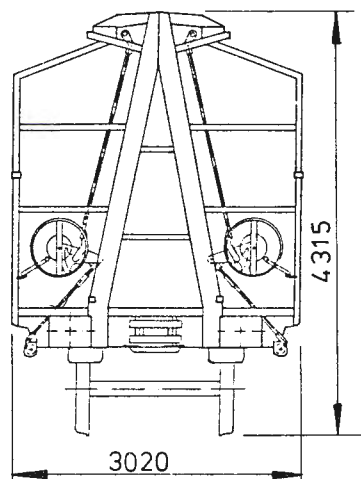
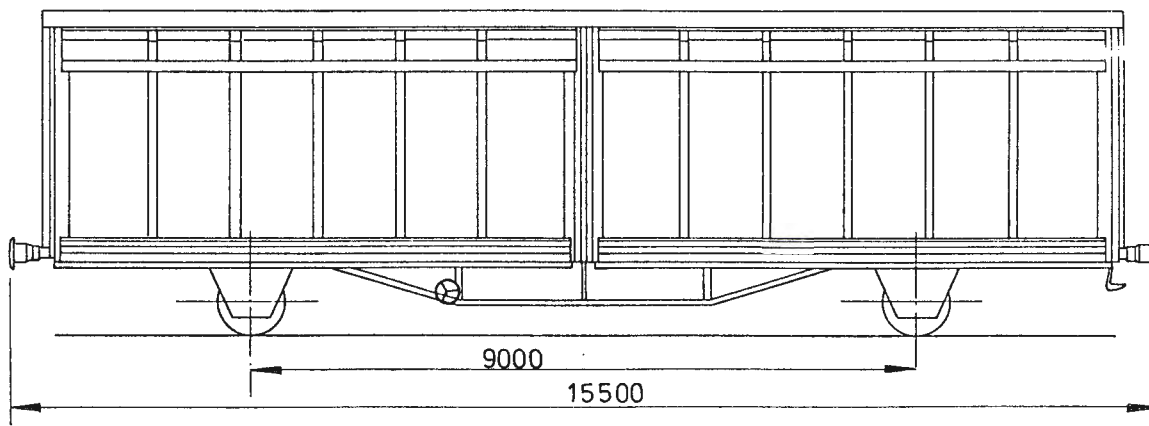

Lastgrenser

	A	B	C	D
90 km/h	17,5 t	21,5 t	25,5	29,5 t
S	17,5 t	21,5 t	25,5 t	

Vognvekt	15000 kg
Innvendig lengde	14,26 m
" bredde	2,90 m
" høyde	2,80 m
Høyde av lasteåpning	2,42 m
Bredde av lasteåpning	7,00 m
Gulvflate	41,3 m ²
Rominnhold	110 m ³
Hjuldiameter	920 mm
Største tillatte hastighet	100 km/h
KE-GP bremse og parkeringsbremse	

ALMINNELIG BESKRIVELSE

Vognen har et større konstruksjonsprofil enn det internasjonale RIV-profilet, og den kan brukes på det norske og svenske jernbanenettet.

Det er en 2-akslet lukket vogn hvor sideveggene, som er delt i to, er forskyvbare i vognens lengderetning. Vognen egner seg godt for lasting/lossing med gaffeltruck og delvis med kran.

UNDERSTILLING OG VOGNKASSE.

Understillingens og vognkassens stålskjelett er en sveiset konstruksjon av standardprofiler i kvalitet St.52. Sideveggene er av lettmetallprofiler og plater. Gulvet er av 30 mm impregnerte plywoodplater. I gulvets ytterkant er det nedfelt vridbare ringer for nedbinding. Noen av vognene er utstyrt med 2 stk. flyttbare skillevegger.

BETJENINGSFORSKRIFTER.

Ved åpning av sideveggene må først rattet på endeveggen (ett ratt for hver skyvevegg) dreies i ønsket retning, og sideveggen kan deretter skyves i vognens lengderetning. Lukking foretas i motsatt rekkefølge.

Påse at låsemekanismen er i inngrep i både lukket og helt åpen stilling!

NÅR VOGNEN FLYTTES SKAL SIDEVEGGENE VÆRE I LUKKET OG LÅST STILLING

VOGNUTSTYR

Se vognnummerliste

Trykk
752

Lukket vogn
Skyvbare vegger

226 9
Hbbis-tt
Jumbo

Vg.nr.serie
42 76 226 9 001 - 020

Tegn.fortegn.
879

Hovedtegn.

Byggeår
1986

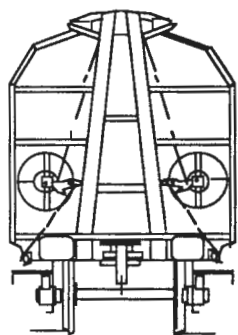
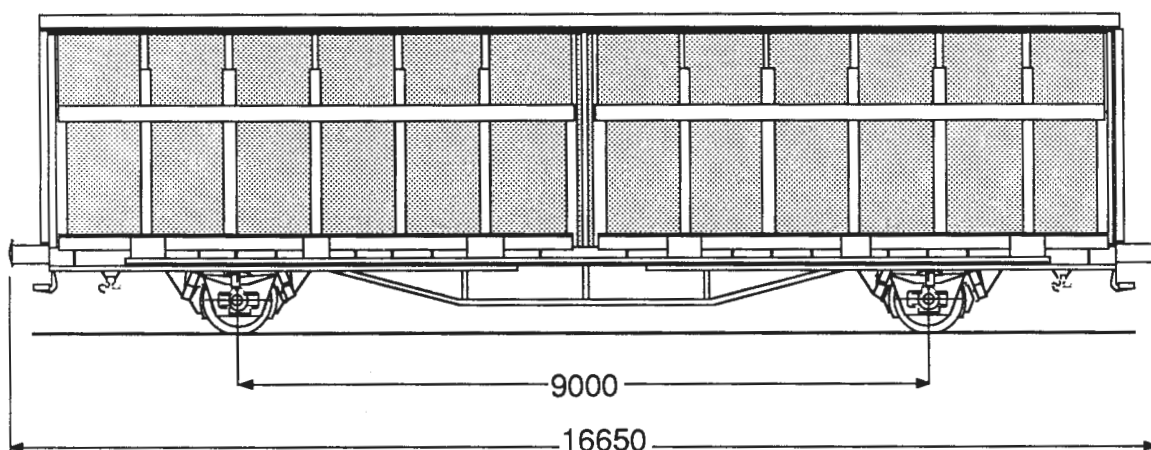

Lastgrenser

	A	B	C	D
90 km/h	16,0 t	20,0 t	24,0 t	28,0 t
S	16,0 t	20,0 t	24,0 t	

Vognvekt 17000 kg
Lengde over buffere 16,65 m
Innvendig lengde 15,39 m
Innvendig bredde 3,03 m
Innvendig høyde 2,42 - 2,87 m
Lasteåpning, lengde og bredde 7,54 x 2,87 m
Gulvflate 46,6 m²
Rominnhold 127 m³
Flyttbare skillevegger 2 stk.

Hjuldiameter 920 mm
Minste kurveradius for vogn alene 35 m
Minste kurveradius for vogn i tog 100 m
Største tillatte hastighet 100 km/h
KE - GP bremse og parkeringsbremse

Alminnelig beskrivelse.

Vognen har et større konstruksjonsprofil enn det internasjonale RIV-profilet, men den er godkjent for transport på svenske og norske jernbaner.

Den er en to - akslet lukket vogn, hvor sideveggene, som er delt i to, er forskyvbare i vognens lengderetning. Vognen egner seg godt for lasting og lossing med gaffeltruck og delvis med kran.

Tillatt hjultrykk på gulvet er 5000 kg.

Understilling og vognkasse.

Understillingens og vognkassens stålskjelett er en sveiset konstruksjon av standardprofiler. Sideveggene er av aluminiumsprofiler og plater. Gulvet er av 30 mm impregnerte plywoodplater. I gulvets ytterkant er det nedfelt vridbare ringer for nedbinding av lasten. Vognene er utstyrt med 2 flyttbare skillevegger.

Betjeningsforskrifter

For åpning av sideveggene må først rattet på endeveggen (ett ratt for hver skyvevegg) dreies mot åpen stilling, og sideveggen kan deretter skyves i åpen stilling. Lukking foretas i motsatt rekkefølge.

Merk !

Påse at låsemekanismen er i inngrep i både lukket og helt åpen stilling

Når vognen flyttes skal sideveggene være i lukket og låst stilling

Det er ikke tillatt å spikre i gulvet

Vognutstyr

Se vognnummerliste

Vg.nr.serie	Tegn.fortegn.	Hovedtg.	Byggeår
21 76 237 6 230 - 231	869	01.40290	1982

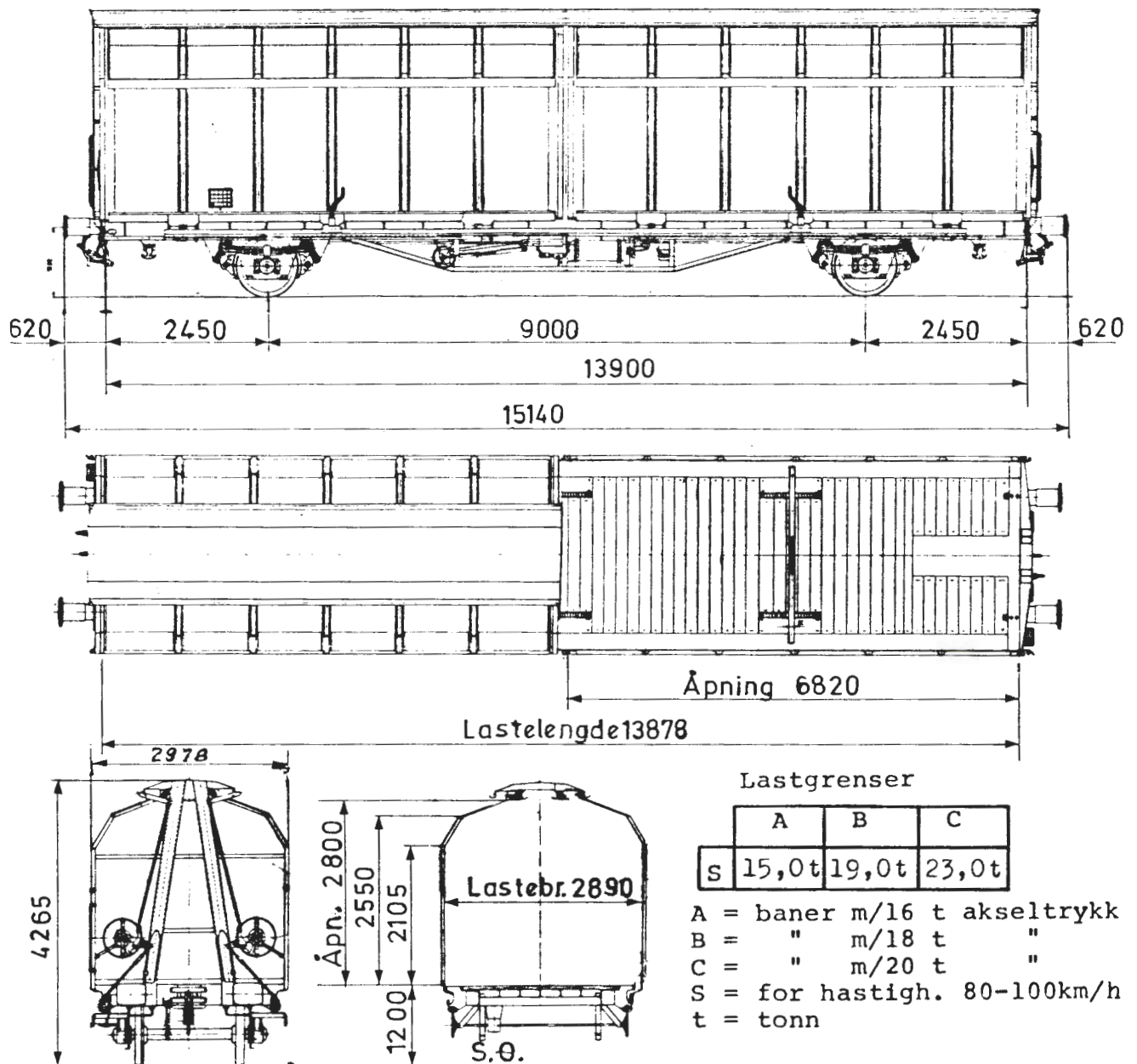

Lengde over buffere	15,14 m
Vognvekt	17,0 t
Rominnhold	104,5 m ³
Gulvflate	39,50 m ²
Innvendig lengde	13,87 m
" bredde	2,89 m
" høyde	2,10 - 2,80 m
Bredde av døråpning	6,82 m
Høyde av døråpning	2,80 m
KE - GP bremse og parkeringsbremse	
Største tillatte hastighet	100 km/h

ALMINNELIG BESKRIVELSE

Vognen er en 2-akslet lukket vogn hvor sideveggene, som er delt i to, er forskyvbare i vognens lengderetning. Vognen egner seg spesielt godt for lasting/lossing med gaffeltruck og delvis med kran. Gods som passer for transport i disse vogner, er: bygningsplater, papp, papir, trelast i standard bunter, maskingods m.m.

UNDERSTILLING OG VOGNKASSE

Understillingens og vognkassens stålskjelett er en sveiset konstruksjon av standard valseprofiler og pressede profiler i kvalitet St 52. Sideveggene (skyveveggene) er av lettmetall profiler og plater. Gulvet er av gran eller furu.

LASTETEKNISK UTSTYR

Vognen har flyttbare skillevegger.

BETJENINGSFORSKRIFT

Ved åpning av side-veggene må først rattet på endeveggen (ett ratt for hver sidevegg) dreies i ønsket retning. (Veggen flytter seg da ut til siden.) Deretter kan veggen (sidedøren) skyves i vognens lengderetning til ønsket åpning. Ved lukking foretas de nevnte trinn i motsatt rekkefølge.

VOGNUTSTYR

Se vognnummerliste

Trykk
752

Åpen vogn
Dyplastevogn

402 4
Ldm

Vg.nr.serie
42 76 402 4 000 - 021

Tegn.fortegn.
744

Hovedtegn.
21042

Byggeår
1967 - 68

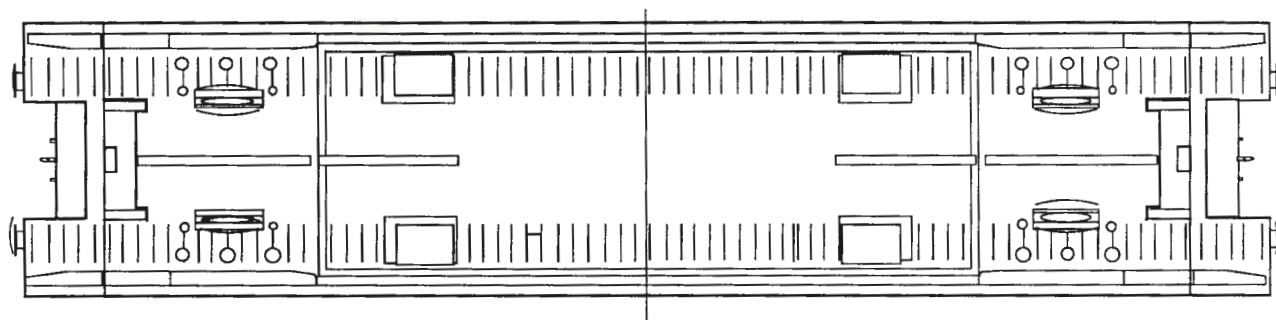
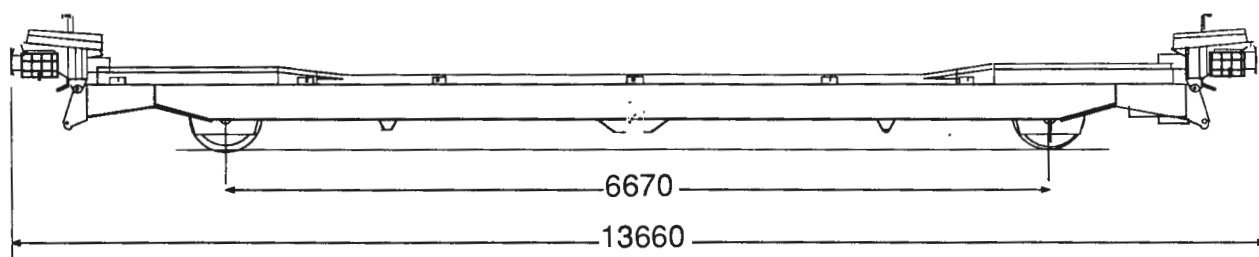

Lastegrenser

A	B	C
19,5 t	23,5 t	

Vognvekt	12500 kg
Lengde over buffere	13,66 m
Lastelengde	11,50m
Lastebredde	2,35 -2,40m
Vippelengde	7,20 m
Vippehøyde over skinnetopp (maks)	0,70 m
Vippehøyde over skinnetopp (min)	0,42 m
Hjuldiameter	720 mm
Største tillatte hastighet	80 km/h
KE - G bremse og parkeringsbremse	

Alminnelig beskrivelse

Vognen er en to - akslet åpen vogn spesielt egnet for transport av semitrailere, store lastebiler, 4 - hjuls tilhengere og seksjonshus.

Understilling

Understillingen er en svsiset konstruksjon av stålprofiler. Endepartiet med dragstell og buffere er innstillbare i to høyder.

Lasteteknisk utstyr

Alle vogner er utstyrt med støttebukker for transport av semitrailere. Dessuten er det ved en del større stasjoner lager av ekstra skoringsutstyr som brukes ved transport av lastebiler og 4 - hjuls tilhengere.

Vognutstyr

Se vognnummerliste.

Trykk
752

Åpen vogn
Dyplastevogn

412 2
Lds

Vg.nr.serie
42 76 412 2 000 - 054

Tegn.fortegn.
814

Hovedtegn.
M 27216

Byggeår
1975

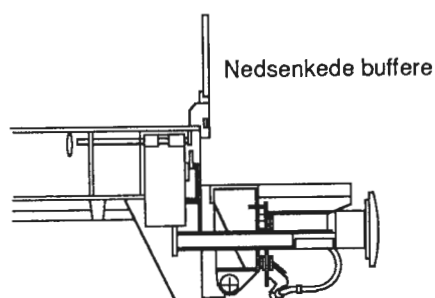
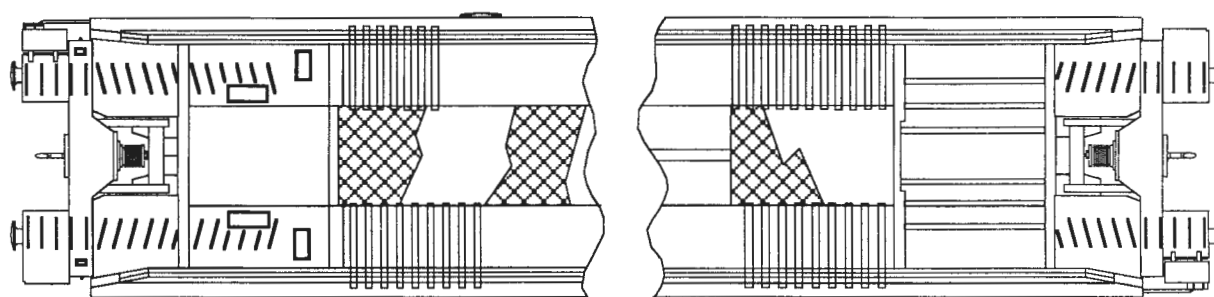
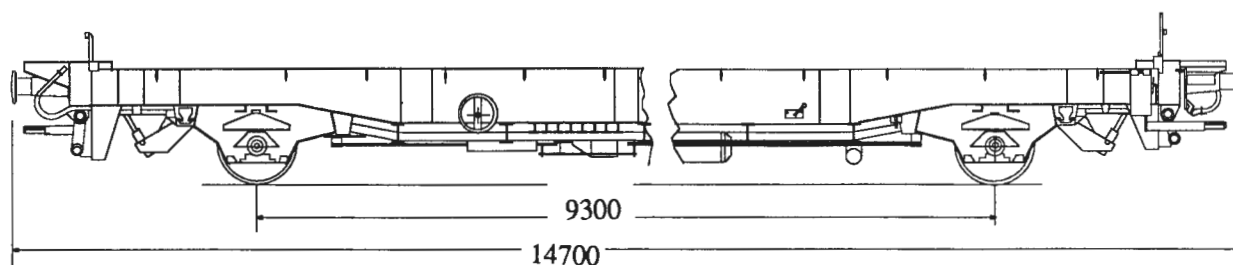

Lastgrenser

	A	B	C
S	18,5 t	22,5 t	

Vognvekt	13350 kg
Lengde over buffere	14,70 m
Lastelengde	13,45m
Lastebredde	2,35 -2,40m
Høyde over skinnetopp	1,20m
Høyde til gulv mellom hjulsatse	0,60 m
Høyde til gulv ved vognende	0,80 m
Hjuldiameter	730 mm
Største tillatte hastighet	100 km/h
KE - GPA bremse og parkeringsbremse	

Alminnelig beskrivelse

Vognen er en to - akslet åpen vogn spesielt egnet for transport av lastebiler, 4 - hjuls tilhengere, semitrailere og godsslag med stor høyde.

Understilling

Understillingen er en sveiset konstruksjon av valsede og pressede stålprofiler og plater. Endepartiene med dragstell og buffere er innstillbare i to høyder og bygd for senere montering av automatisk kobling.

Lasteteknisk utstyr

For transport av kjøretøyer er alle vogner utstyrt med:

- 4 stk. faste sideskoringer
- 2 stk. faste skoringsklosser
- 2 stk. regulerbare bokpermskoringer

Vognutstyr

Se vognnummerliste.

Vg.nr.serie

Tegn.fortegnelse

Hovedtegn.

Byggeår

42 76 412 8 021-369

868

M 25935

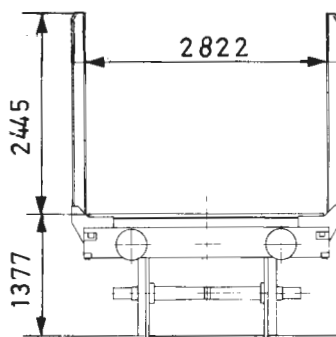
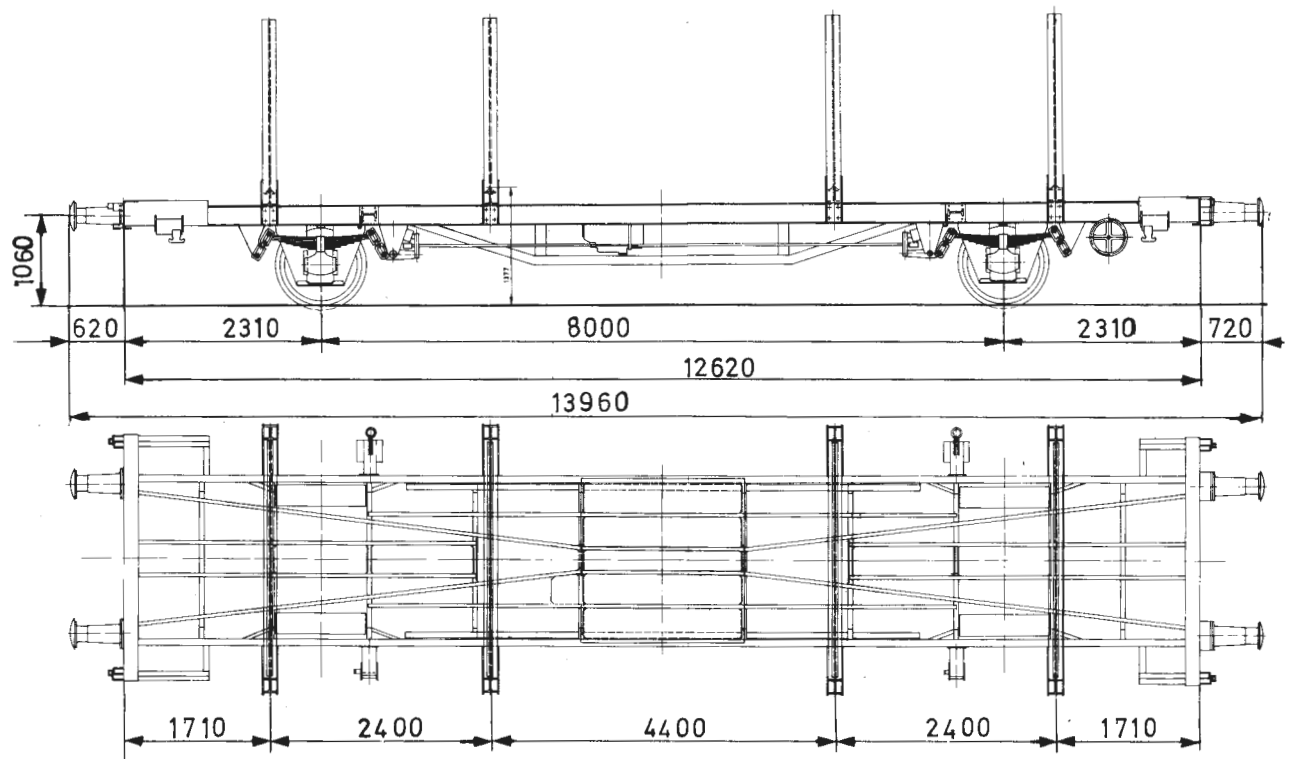
1982-86^{x)}

Lastgrenser

	A	B	C
S	22,0 t	26,0 t	30,0 t

A = baner med 16 tonns akseltrykk

B = " " 18 " "

C = " " 20 " "

S = for hastighet 100 km/h

t = tonn

Lengde over buffere	13,96 m
Vognvekt	10,0 t
Lastelengde	12,60 m
Lastebredde	2,82 m
Lastehøyde	2,14 m
Høyde til lasteflate over skinnetopp v/bufferhøyde 1060 mm	1,37 m
Bremser	KE-GP bremse og parkeringsbremse
Største tillatte hastighet	100 km/h

x) Oppr. byggeår 1963-65.

ALMINNELIG BESKRIVELSE

Vognen er en 2-akslet åpen spesialvogn for transport av tømmer.

UNDERSTILLING

Understillingen med enkelt sprengverk er en sveiset konstruksjon av standard valseprofiler i kvalitet St 37.

LASTETEKNISK UTSTYR

Vognen er uten gulv men utstyrt med tømmerklaver og nedbindingsutstyr for transport av tømmer.

NB! Vognene er ombygd fra Os- og Kbps-vogner.

VOGNUTSTYR

Se vognnummerliste

Trykk
752

Åpen vogn
Containervogn

440 4
Lgjs

Vg.nr.serie
42 76 440 4 000 - 409

Tegn.fortegn.
829 og 850

Hovedtegn.
M28420, M28423¹⁾
M28780²⁾

Byggeår
1977 - 82

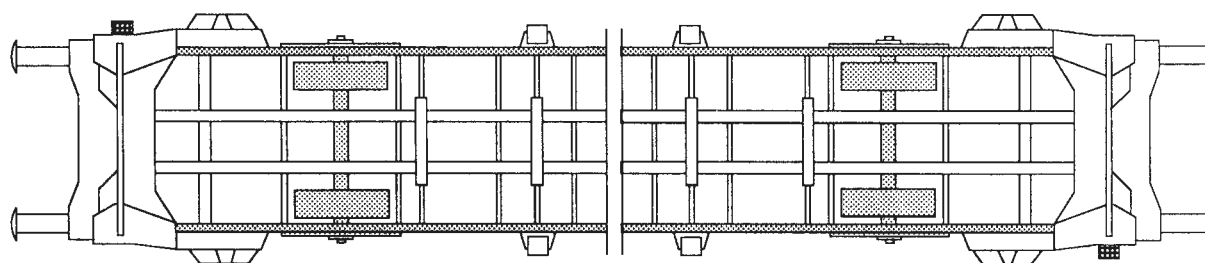
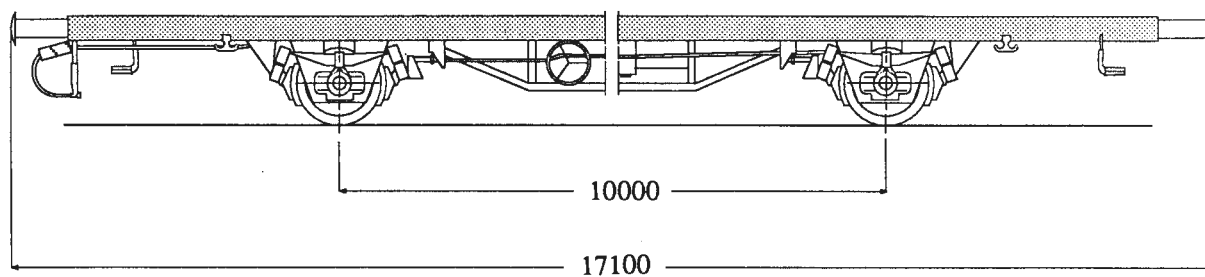

Lastgrenser

	A	B	C
90 km/h	20,0 t	24,0 t	29,0 t
	20,0 t	24,0 t	28,0 t

Vognvekt 12000 kg
Lengde over buffere 17,10 m
Lastelengde 14,65m
Høyde over skinnetopp 1,17 m

Hjuldiameter 920 mm
Største tillatte hastighet 100 km/h
KE - GP-A bremse og parkeringsbremse

- 1) Gjelder vogner nr. 440 4 120 - 409
- 2) Gjelder vogner nr. 440 4 020 - 118

Alminnelig beskrivelse

Vognen er en to - akslet åpen vogn spesielt beregnet for transport av containere med støtømfintlig last.

Understilling

Understillingen er en sveiset stålkonstruksjon av profiler og plater.

Mellom de to langbjelker ligger en gjennomgående drag - og støtbjelke som i begge ender er utformet som endebjelke med feste for buffere og dragstell. Støtbjelken som har innebygd en kraftig støtdemper, kan bevege seg 760 mm hver vei i forhold til understillingen for øvrig.

Støtbjelkens endebjelke (bufferbjelke) er bygd for senere montering av automatisk kobling.

Lasteteknisk utstyr

Vognen har 6 stk containerpigger på hver side . Piggene nærmest vognenden er regulerbare i lengderetning slik at vognen kan transportere både Euro - og ISO- containere.

Vognutstye

Se vognnummerliste.

Trykk
752

Åpen vogn
Dyplastevogn

442 2
Ldgs

Vg.nr.serie
42 76 442 2 001 - 059

Tegn.fortegn.
814

Hovedtegn.
M 27216

Byggeår
1975

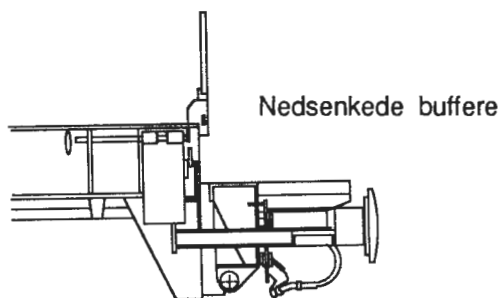
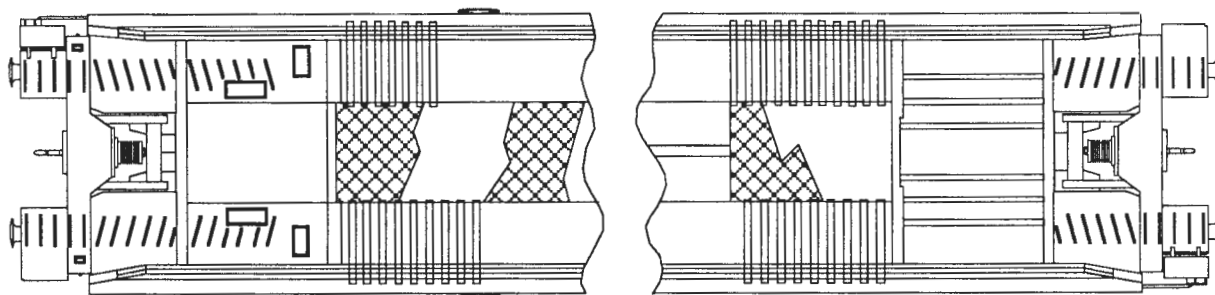
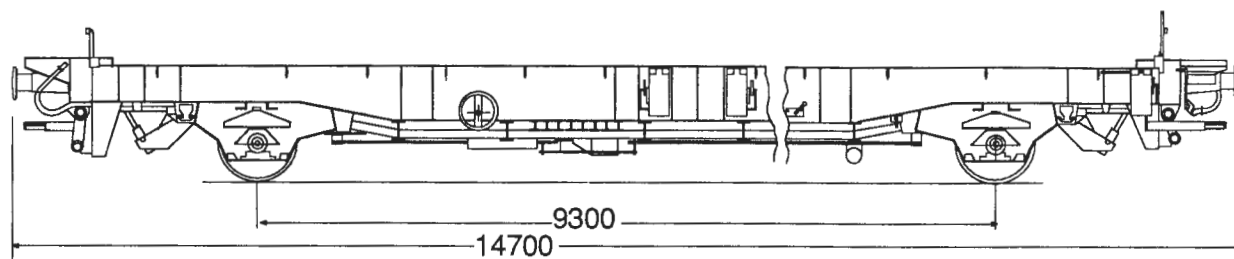

Lastgrenser

	A	B	C
S	18,5 t	22,5 t	

Vognvekt	13350 kg
Lengde over buffere	14,70 m
Lastelengde	13,45m
Lastebredde	2,35 -2,40m
Høyde over skinnetopp	1,20m
Høyde til gulv mellom hjulsatser	0,60 m
Høyde til gulv ved vognender	0,80 m
Hjuldiameter	730 mm
Største tillatte hastighet	100 km/h
KE - GP - A bremse og parkeringsbremse	

1987

Alminnelig beskrivelse

Vognen er en to - akslet åpen vogn spesielt egnet for transport av lastebiler, 4- hjuls tilhengere og semitrailere.

Understilling

Understillingen er en sveiset stålkonstruksjon av valsede og pressede profiler og plater. Endepartiet med dragstell og buffere har innstilling i to høyder og er bygd for senere montering av automatisk kobling.

Lasteteknisk utstyr

For transport av kjøretøyer er alle vogner utstyrt med:

- 4stk faste sideskoringer
- 2 stk. skorningsklosser
- 2 stk. regulerbare bokpermskoringer
- 2 stk. containerpigger i den ene bufferbjelke
- 6 stk. svingbare containeropplager med pigger på hver side

Vognen kan transportere både Euro- og ISO- containere

Vognutstyr

Se vognnummerliste

Vg.nr.serie
42 76 607 2 00 - 001

Tegn.fortegn.

Hovedtegn.
M26153

Byggeår
1986

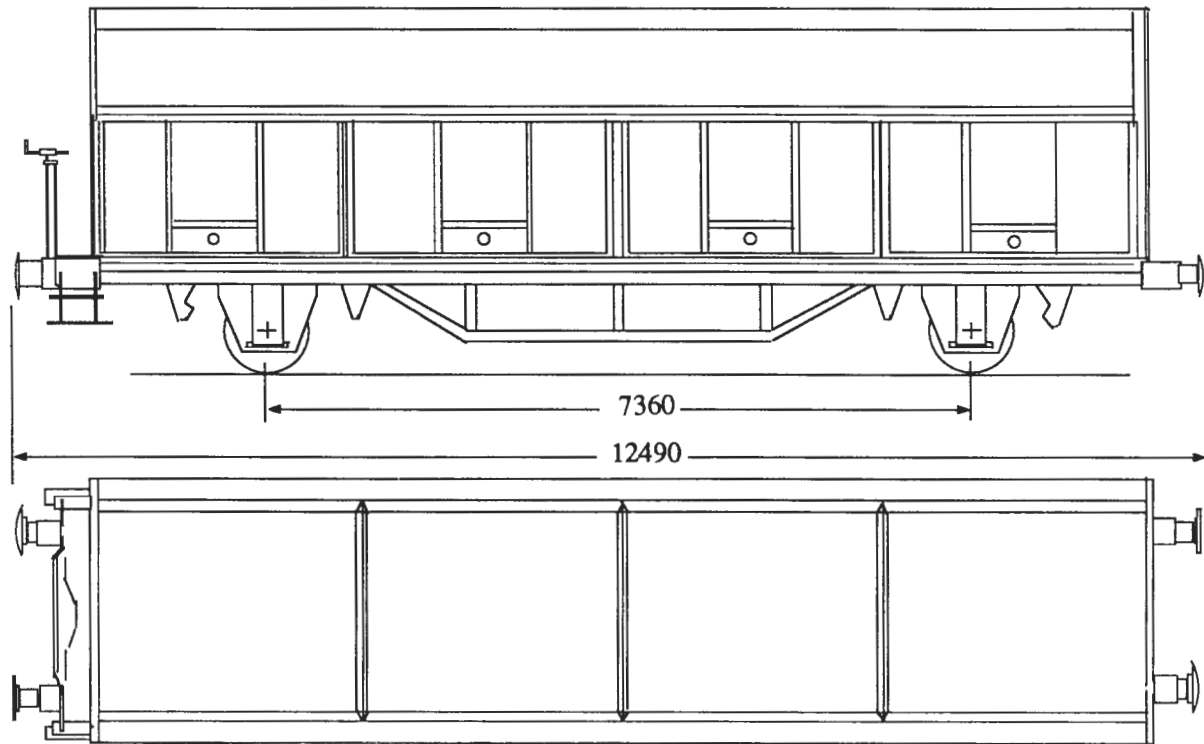

Lastgrenser

	A	B	C	D
90 km/h	18,8 t	22,8 t	26,8 t	27,8 t
S	18,8 t	22,8 t	26,8 t	

Vognvekt 13200 kg
 Lengde over buffere 12,49 m
 Innvendig lengde 11,00 m
 Innvendig bredde 2,75 m
 Bredder av luke 2,70 m
 Høyde av luke 1,50 m
 Rominnhold 83 m³

Hjuldiameter 920 mm
 Største tillatte hastighet 100 km/h
 KE - GP bremse og parkeringsbremse

Alminnelig beskrivelse

Vognen er en to - akslet vogn spesielt beregnet for transport av flis.
Den fylles ovenfra og tømmes gjennom 4 luker på hver side.
Vognene er ombygd fra Gs til Fbs i 1986.

Understilling

Understilling og vognkasse er en sveiset stålkonstruksjon av profiler og plater .
Lukene er av containerplywood.

Vognutstyr

Se vognnummerliste.

Vg.nr.serie
21 76 825 6 220 - 221

Tegn.fortegn.
708

Hovedtegn.
13679

Byggeår
1965

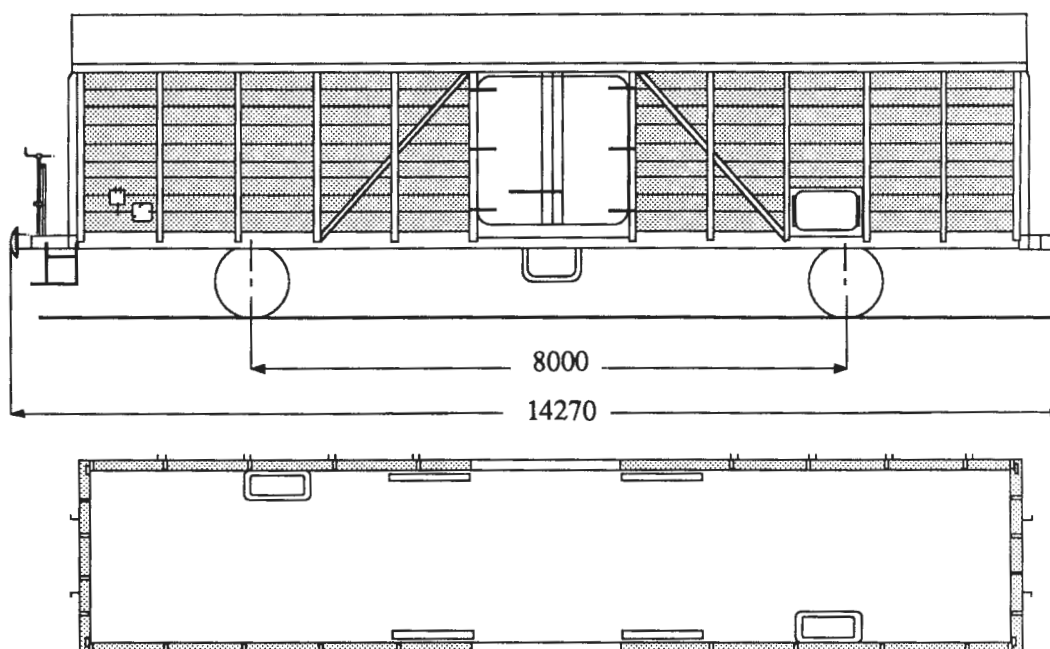

Lastgrenser

	A	B	C
90 km/h	17,0 t	21,0 t	25,0 t
S	17,0 t	21,0 t	

Vognvekt	15000 kg
Lengde over buffere	14,27 m
Innvendig lengde	12,48m
Innvendig brede	2,37m
Innvendig høyde	2,20 -2,70
Høyde av lasteåpning	1,97 m
Bredde av lasteåpning	2,00 m
Høyde over skinnetopp	4,13 m
Gulvflate	28,40 m ²
Rominnhold	71,60 m ³
Hjuldiameter	920 mm
Største tillatte hjultrykk på gulvet	1000 kg
Største tillatte hastighet	100 km/h
KE - GP bremse og skrubremse	

Alminnelig beskrivelse

Vognen er en to - akslet lukket vogn, med dobbelte dører, som er spesielt beregnet for transport av ost.

Understilling

Understillingen er en sveiset stålkonstruksjon av standard valseprofiler og en del spesielle knekkede profiler.

Vognkassen

Stenderverket er en sveiset stålkonstruksjon av standardprofiler. Veggkledningen er av gran eller furu med 10 cm isolasjon.

Vognen har dobbelte dører med spagnolettlås.

Tak

Takbuene er av standardprofiler. Takkledningen er utvendig av gran eller furu kledd med papp, innvendig av aluminiumsplater med 10 cm isolasjon.

Varme og ventilasjon

I taket er det 4 stk. airvac ventilatorer. Disse reguleres inne i vognen. På hver side av vognen (diagonalt) er det i vognveggen en mindre dør med trekkluge for innsetting av katalytovn. Utvendig på vognveggen er det plassert termostater.

Vognutstyr

Se vognnummerliste.

Vg.nr.serie
82 76 991 3 000 - 003

Tegn.fortegn.

Hovedtegn.
Talbot 01.43289

Byggeår
1986

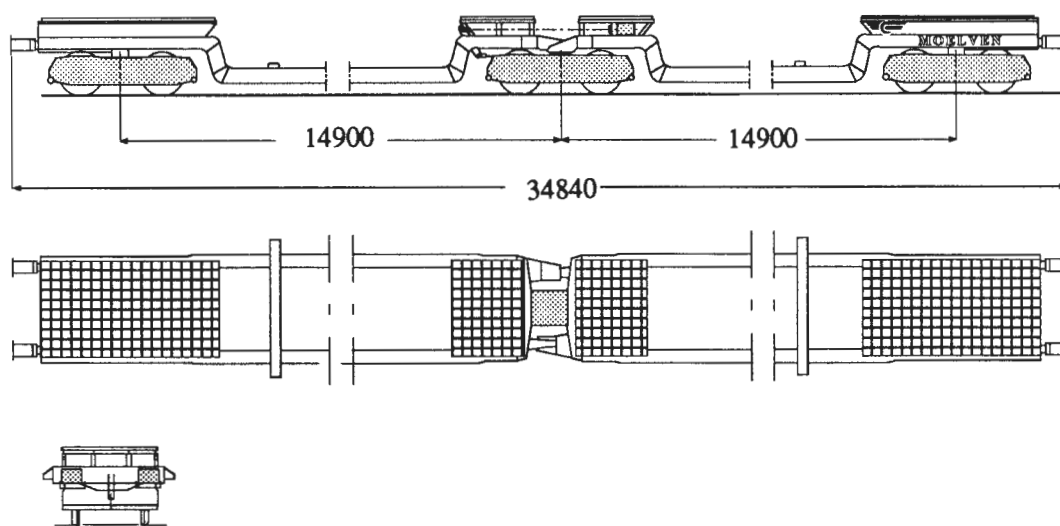

Lastgrenser

	A	B	C	D
	20,0 t			
S	20,0 t			

Vognvekt	35000 kg
Lengde over buffere	34,84 m
Gulvlengde i hver av de nedsenkede midtpartier	10,00 m
Vogngulvets bredde	3,15 m

Hjuldiameter	920 mm
Største tillatte hastighet	100 km/h
KE - GP bremse og parkeringsbremse	

Alminnelig beskrivelse

Vognen er en seks - akslet åpen spesialvogn med to nedsenkede midtpartier og er leddet på midten.

De to nedsenkede midtpartiene har en lastelengde på 10,00 m.

Vognen er beregnet for transport av ferdighuselementer.

Vognen er ikke RIV - merket, men er godkjent for transport på svenske og norske jernbaner.

Understilling

Understillingen er en sveiset stålkonstruksjon av standard profiler og plater.

Vognutstyr

Se vognnummerliste.

Kode	Benevning
201	Trykkluftbremse KK-G (Kunze-Knorr-Godstogbremse)
202	" KK-GP (Kunze-Knorr-Godstog-Persontogbremse)
203	" Hik-G (Hildebr.-Knorr-Godstogbremse)
204	" Hik-GP (Hildebr.-Knorr-Godstog-Persontogbremse)
207	" KE-G (Knorr-Godstogbremse)
208	" KE-GP (Knorr-Godstog-Persontogbremse)
213	" O-GP (Oerlikon-GP-bremse)
215	Skrubremse
216	Hevarmbremse
217	Parkeringsbremse
225	Ledning for trykkluftbremse
226	Gjennomgående apparatluftledning
239	Ovn innvendig
250	Elektrisk utstyr for 220 volts lysnett
252	Stikkontakter for tilkobling til nabovogn
254	Spenningsvelger for 1500-1000 volt
264	Ledning for elektrisk oppvarming
283	4 sidedører
284	6 "
285	Innredning for sykkeltransport
286	" " banantransport
287	" " ostetransport
288	" " grønnsaktransport
314	Hastighet 80 km/h
315	" 90 "
316	" 100 "
317	" 120 "
318	" 130 "
319	" 150 "
321	" 160 "

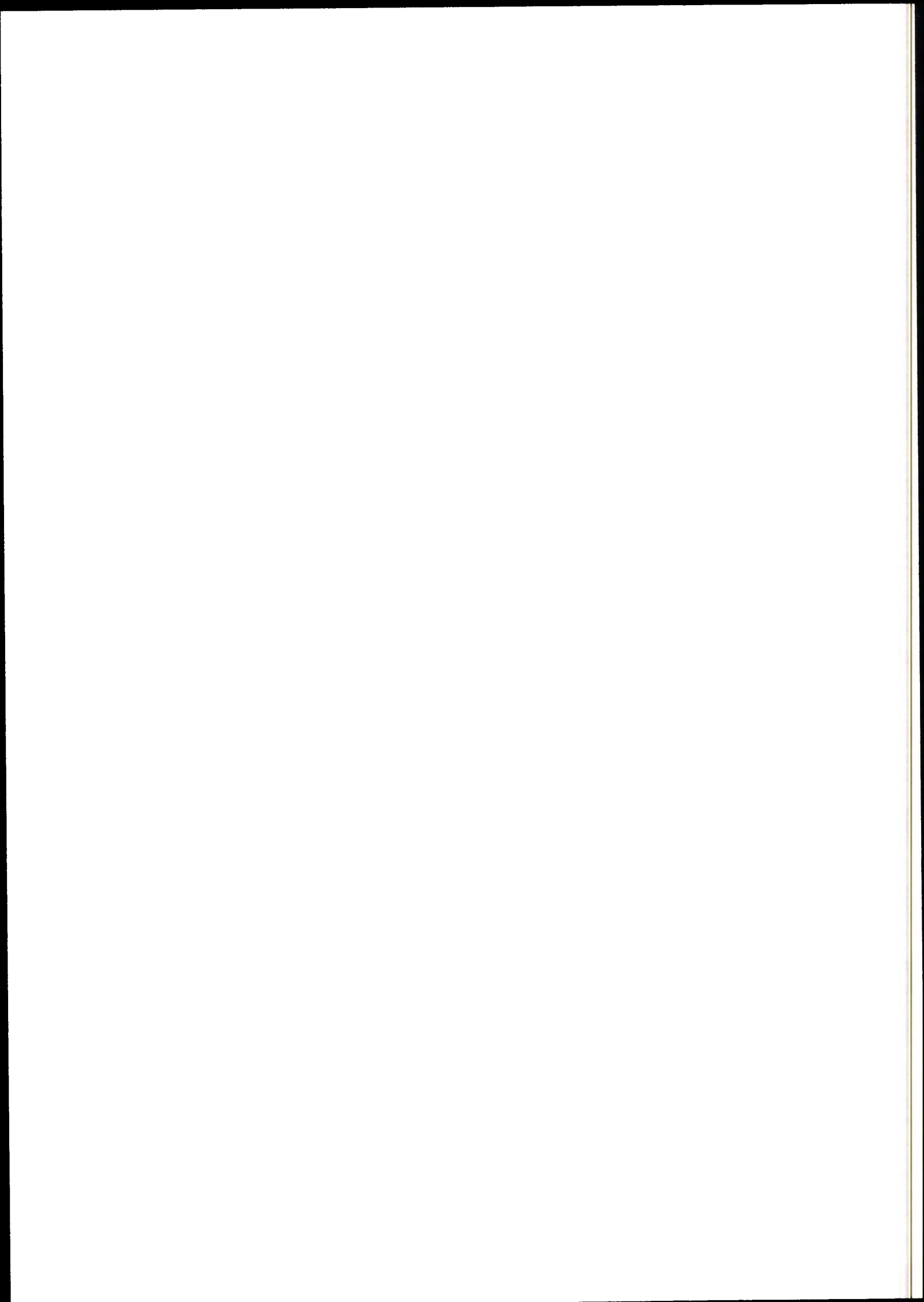

Kode	Benevning
325	Ferjeörer
350	Innredet som kjølevogn med kullsyreis
351	Utstyrt for kullsyreis- og naturiskjøling
353	" " transport av matvarer
372	Utstyrt med skinner for transport av beholdere
373	" " surrekjettinger
374	" " strammeanordning for last
376	" " containerpigger
377	" " hull for skoringspigger (containertransport)
378	Utstyr for transport av Linjegods lastbærere
379	Tømmerklave
380	Gittersikring
381	Gnistplate etter UIC-fiche 543 bilag 1 og 2
382	Utstyrt med flyttbare skillevegger
383	" " monteringshull for transport av fliskasser 45 m ³
384	" " endelemmer og festenokker for fastbinding av last
401	Utstyr for transport av jernbaneskinner
402	" " " " beholdere for løssement
404	" " " " beholdere type LC-40
405	" " " " fett i beholdere
406	" " " " pulvergods
409	" " trailertransport
410	Påmontert beholdere for transport av lut i pulverform
412	Utstyr for transport av levende dyr
413	" " " " Leca bygningsblokker
415	Påmontert "Jumbo" beholder for varmetransport
430	Isolert tank
431	Varmeelement i tank
440	Forhöyet lastgrense
450	Ekstra ballast

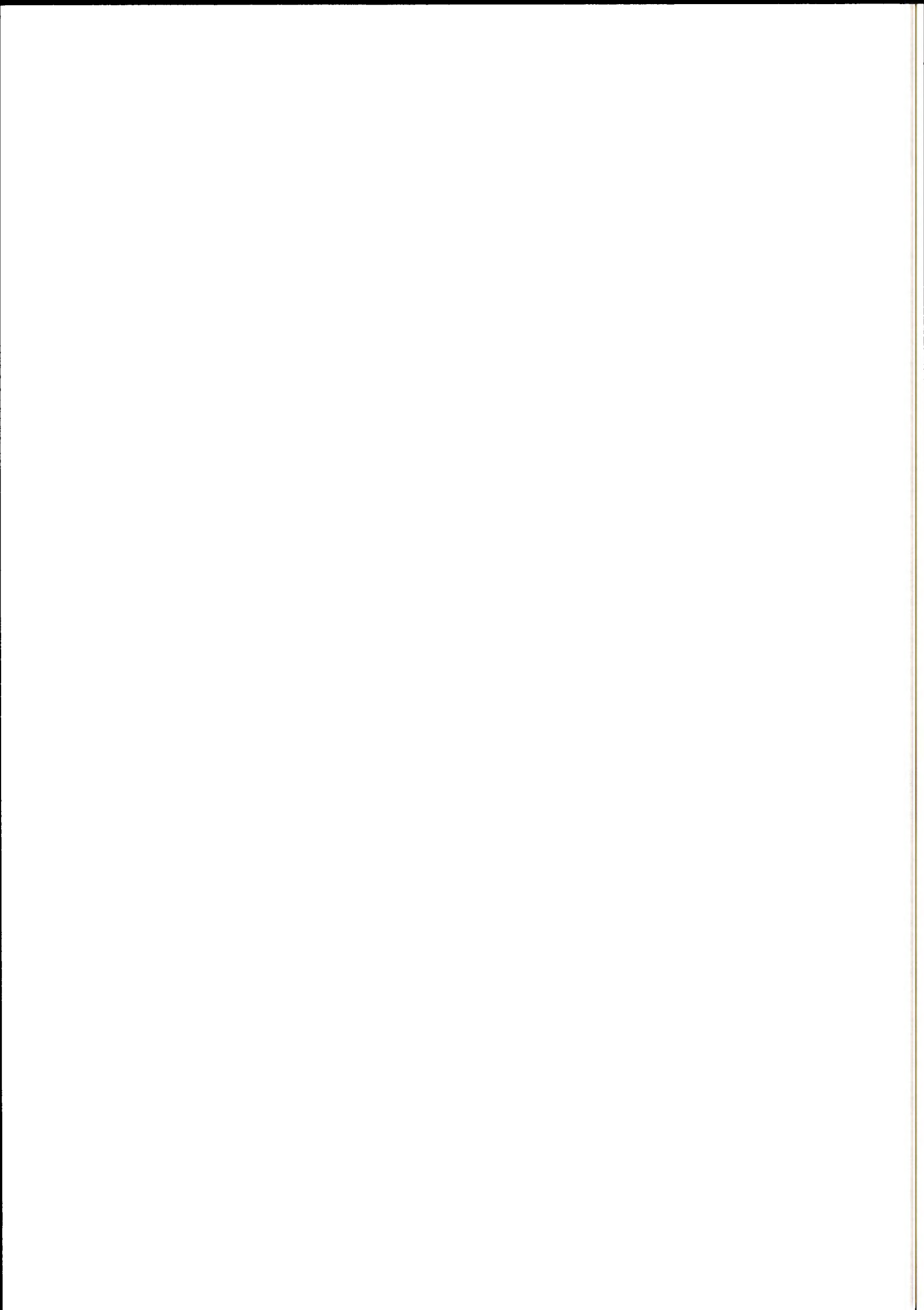

Kode	Benevning
451	RIV-merke
452	S-merke
453	Glidelager
500	Bygd for senere montering av automatkobbel
501	Drag- og stötinnretning for automatkobbel (Ringfeder)
960	Deksel over bremsetterstilller

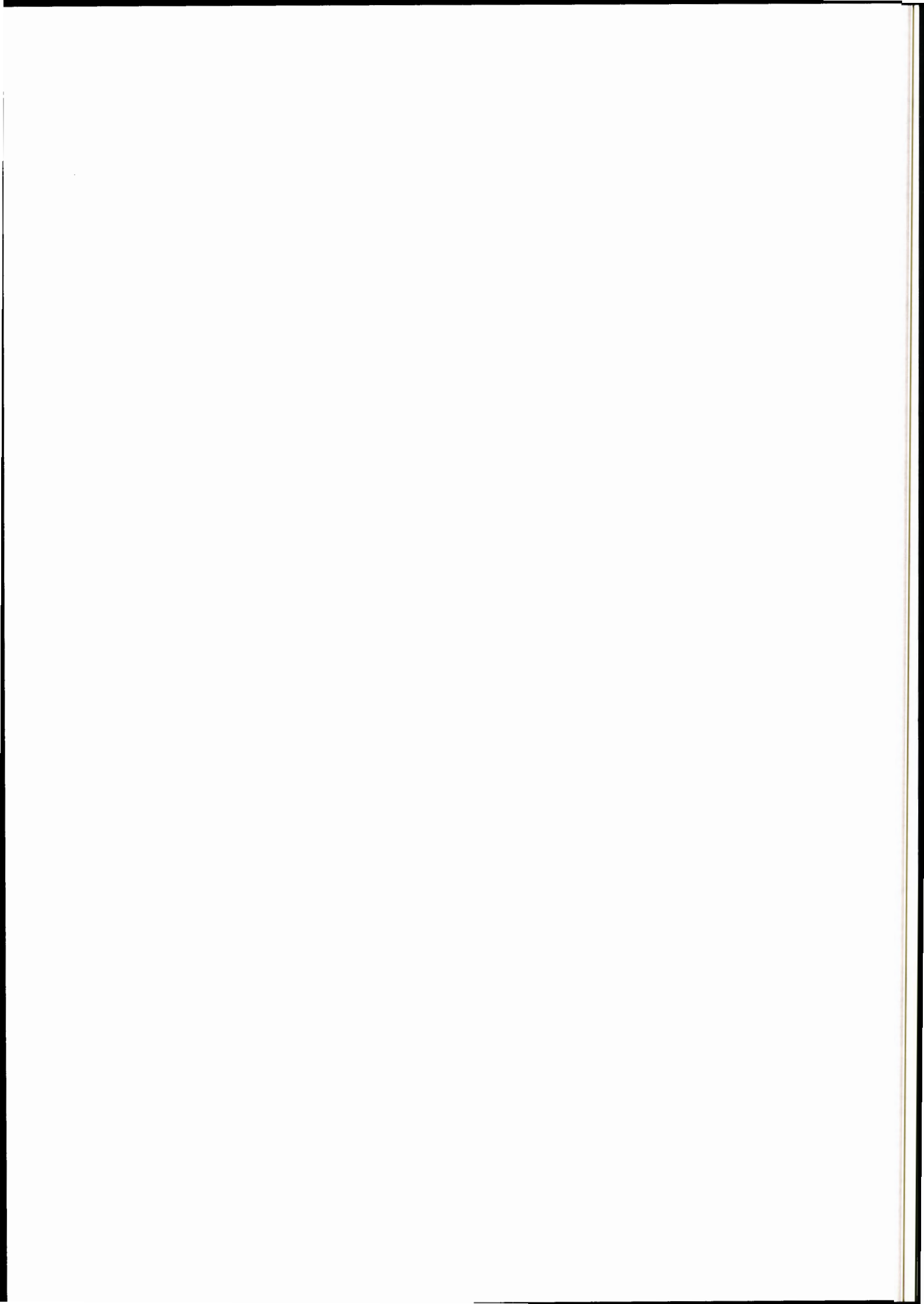

ORG	NSB	LITRA- KODE	LØPE- NR	LITRA	UTSTYRSKODE
-----	-----	----------------	-------------	-------	-------------

		40015		G4-1	204.215.452
		40066		G4-1	204.215.452
		40389		G4-1	204.215.452
		40548		G4-1	204.215.452.453
		40550		G4-1	204.215.452.453
		40834		G4-1	204.215.452
		40952		G4-1	204.215.452
		41137		G4-1	204.215.452
		41331		G4-1	204.215.452
		41390		G4-1	204.215.452

		73123		0	201.215.451
--	--	-------	--	---	-------------

21	76	103	0	001-4	GLM	203.215.451
21	76	103	0	002-2	GLM	203.215.451
21	76	103	0	003-0	GLM	203.215.451

42	76	111	0	168-9	GKLO	203.215
----	----	-----	---	-------	------	---------

ORG	NSR	LITRA- KODE	LØPE- NR	LITRA	UTSTYRSKODE
20	76	118	4	067-0	GBKL 203.215
20	76	118	4	084-5	GBKL 203.215
20	76	118	4	113-2	GBKL 203.215
20	76	118	4	142-1	GBKL 203.215
20	76	118	4	150-4	GFKL 203.215
20	76	118	4	184-3	GBKL 203.215
21	76	120	0	001-8	GS 208.215.451.452
21	76	120	0	003-4	GS 208.215.451.452
21	76	120	0	004-2	GS 208.215.451.452
21	76	120	0	005-9	GS 208.215.451.452
21	76	120	0	006-7	GS 208.215.451.452
21	76	120	0	007-5	GS 208.215.451.452
21	76	120	0	008-3	GS 208.215.451.452
21	76	120	0	009-1	GS 208.215.451.452
21	76	120	0	010-9	GS 208.215.451.452
21	76	120	0	012-5	GS 208.215.451.452
21	76	120	0	013-3	GS 208.215.451.452
21	76	120	0	015-8	GS 208.215.451.452
21	76	120	0	018-2	GS 208.215.451.452
21	76	120	0	019-0	GS 208.215.451.452
21	76	120	0	020-8	GS 208.215.451.452
21	76	120	0	025-7	GS 208.215.451.452
21	76	120	0	026-5	GS 208.215.451.452
21	76	120	0	027-3	GS 208.215.451.452
21	76	120	0	028-1	GS 208.215.451.452
21	76	120	0	029-9	GS 208.215.451.452
21	76	120	0	030-7	GS 208.215.451.452
21	76	120	0	031-5	GS 208.215.451.452
21	76	120	0	032-3	GS 208.215.451.452
21	76	120	0	033-1	GS 208.215.451.452
21	76	120	1	000-9	GS 208.215.451.452
21	76	120	1	003-3	GS 208.215.451.452
21	76	120	1	004-1	GS 208.215.451.452
21	76	120	1	005-8	GS 208.215.451.452
21	76	120	1	006-6	GS 208.215.451.452
21	76	120	1	007-4	GS 208.215.451.452
21	76	120	1	008-2	GS 208.215.451.452
21	76	120	1	010-8	GS 208.215.451.452

VOGNNUMMERLISTE MED UTSTYRSKODE

TRYKK NR.752

ORG	NSB	LITRA- KODE	LØPE- NR	LITRA	UTSTYRSKODE	
21	76	120	1	011-6	GS	208.215.451.452
21	76	120	1	012-4	GS	208.215.451.452
21	76	120	1	013-2	GS	208.215.451.452
21	76	120	1	014-0	GS	208.215.451.452
21	76	120	1	015-7	GS	208.215.451.452
21	76	120	1	016-5	GS	208.215.451.452
21	76	120	1	017-3	GS	208.215.451.452
21	76	120	1	020-7	GS	208.215.451.452
21	76	120	1	021-5	GS	208.215.451.452
21	76	120	1	024-9	GS	208.215.451.452
21	76	120	1	025-6	GS	208.215.451.452
21	76	120	1	027-2	GS	208.215.451.452
21	76	120	1	028-0	GS	208.215.451.452
21	76	120	1	030-6	GS	208.215.451.452
21	76	120	1	031-4	GS	208.215.451.452
21	76	120	1	035-5	GS	208.215.451.452
21	76	120	1	036-3	GS	208.215.451.452
21	76	120	1	037-1	GS	208.215.451.452
21	76	120	1	039-7	GS	208.215.451.452
21	76	120	1	040-5	GS	208.215.451.452
21	76	120	1	041-3	GS	208.215.451.452
21	76	120	1	045-4	GS	208.215.451.452
21	76	120	1	046-2	GS	208.215.451.452
21	76	120	1	047-0	GS	208.215.451.452
21	76	120	1	048-8	GS	208.215.451.452
21	76	120	1	050-4	GS	208.215.451.452
21	76	120	1	054-6	GS	208.215.451.452
21	76	120	1	055-3	GS	208.215.451.452
21	76	120	1	057-9	GS	208.215.451.452
21	76	120	1	058-7	GS	208.215.451.452
21	76	120	1	059-5	GS	208.215.451.452
21	76	120	1	060-3	GS	208.215.451.452
21	76	120	1	061-1	GS	208.215.451.452
21	76	120	1	063-7	GS	208.215.451.452
21	76	120	1	067-8	GS	208.215.451.452
21	76	120	1	069-4	GS	208.215.451.452
21	76	120	1	071-0	GS	208.215.451.452
21	76	120	1	073-6	GS	208.215.451.452
21	76	120	1	075-1	GS	208.215.451.452
21	76	120	1	076-9	GS	208.215.451.452
21	76	120	1	078-5	GS	208.215.451.452
21	76	120	1	081-9	GS	208.215.451.452
21	76	120	1	083-5	GS	208.215.451.452
21	76	120	1	085-0	GS	208.215.451.452
21	76	120	1	086-8	GS	208.215.451.452

ORG	NSB	LITRA- KODE	LØPE- NR	LITRA	UTSTYRSKODE	
21	76	120	1	087-6	GS	208.215.451.452
21	76	120	1	092-6	GS	208.215.451.452
21	76	120	1	097-5	GS	208.215.451.452
21	76	120	1	101-5	GS	208.215.451.452
21	76	120	1	102-3	GS	208.215.451.452
21	76	120	1	105-6	GS	208.215.451.452
21	76	120	1	108-0	GS	208.215.451.452
21	76	120	1	109-8	GS	208.215.451.452
21	76	120	1	113-0	GS	208.215.451.452
21	76	120	1	116-3	GS	208.215.451.452
21	76	120	1	122-1	GS	208.215.451.452
21	76	120	1	124-7	GS	208.215.451.452
21	76	120	1	125-4	GS	208.215.451.452
21	76	120	1	130-4	GS	208.215.451.452
21	76	120	1	131-2	GS	208.215.451.452
21	76	120	1	132-0	GS	208.215.451.452
21	76	120	1	133-8	GS	208.215.451.452
21	76	120	1	134-6	GS	208.215.451.452
21	76	120	1	135-3	GS	208.215.451.452
21	76	120	1	136-1	GS	208.215.451.452
21	76	120	1	138-7	GS	208.215.451.452
21	76	120	1	139-5	GS	208.215.451.452
21	76	120	1	141-1	GS	208.215.451.452
21	76	120	1	143-7	GS	208.215.451.452
21	76	120	1	146-0	GS	208.215.451.452
21	76	120	1	147-8	GS	208.215.451.452
21	76	120	1	152-8	GS	208.215.451.452
21	76	120	1	153-6	GS	208.215.451.452
21	76	120	1	154-4	GS	208.215.451.452
21	76	120	1	155-1	GS	208.215.451.452
21	76	120	1	156-9	GS	208.215.451.452
21	76	120	1	158-5	GS	208.215.451.452
21	76	120	1	161-9	GS	208.215.451.452
21	76	120	1	162-7	GS	208.215.451.452
21	76	120	1	163-5	GS	208.215.451.452
21	76	120	1	164-3	GS	208.215.451.452
21	76	120	1	165-0	GS	208.215.451.452
21	76	120	1	166-8	GS	208.215.451.452
21	76	120	1	167-6	GS	208.215.451.452
21	76	120	1	168-4	GS	208.215.451.452
21	76	120	1	169-2	GS	208.215.451.452
21	76	120	1	170-0	GS	208.215.451.452
21	76	120	1	171-8	GS	208.215.451.452
21	76	120	1	172-6	GS	208.215.451.452
21	76	120	1	173-4	GS	208.215.451.452

ORG	NSB	LITRA- KODE	LØPE- NR	LITRA	UTSTYRSKODE	
21	76	120	1	174-2	GS	208.215.451.452
21	76	120	1	175-9	GS	208.215.451.452
21	76	120	1	176-7	GS	208.215.451.452
21	76	120	1	177-5	GS	208.215.451.452
21	76	120	1	178-3	GS	208.215.451.452
21	76	120	1	180-9	GS	208.215.451.452
21	76	120	1	181-7	GS	208.215.451.452
21	76	120	1	185-8	GS	208.215.451.452
21	76	120	1	186-6	GS	208.215.451.452
21	76	120	1	187-4	GS	208.215.451.452
21	76	120	1	188-2	GS	208.215.451.452
21	76	120	1	189-0	GS	208.215.451.452
21	76	120	1	190-8	GS	208.215.451.452
21	76	120	1	191-6	GS	208.215.451.452
21	76	120	1	193-2	GS	208.215.451.452
21	76	120	1	194-0	GS	208.215.451.452
21	76	120	1	195-7	GS	208.215.451.452
21	76	120	1	196-5	GS	208.215.451.452
21	76	120	1	197-3	GS	208.215.451.452
21	76	120	1	198-1	GS	208.215.451.452
21	76	120	1	200-5	GS	208.215.451.452
21	76	120	1	202-1	GS	208.215.451.452
21	76	120	1	203-9	GS	208.215.451.452
21	76	120	1	204-7	GS	208.215.451.452
21	76	120	1	205-4	GS	208.215.451.452
21	76	120	1	206-2	GS	208.215.451.452
21	76	120	1	207-0	GS	208.215.451.452
21	76	120	1	208-8	GS	208.215.451.452
21	76	120	1	209-6	GS	208.215.451.452
21	76	120	1	211-2	GS	208.215.451.452
21	76	120	1	212-0	GS	208.215.451.452
21	76	120	1	213-8	GS	208.215.451.452
21	76	120	1	217-9	GS	208.215.451.452
21	76	120	1	218-7	GS	208.215.451.452
21	76	120	1	219-5	GS	208.215.451.452
21	76	120	1	220-3	GS	208.215.451.452
21	76	120	1	221-1	GS	208.215.451.452
21	76	120	1	222-9	GS	208.215.451.452
21	76	120	1	224-5	GS	208.215.264.451.452
21	76	120	1	229-4	GS	208.215.264.451.452
21	76	120	1	232-8	GS	208.215.264.451.452
21	76	120	1	233-6	GS	208.215.264.451.452
21	76	120	1	235-1	GS	208.215.264.451.452
21	76	120	1	236-9	GS	208.215.264.451.452
21	76	120	1	237-7	GS	208.215.264.451.452

ORG	NSB	LITRA- KODE	LØPE- NR	LITRA	UTSTYRSKODE	
21	76	120	1	238-5	GS	208.215.264.451.452
21	76	120	1	239-3	GS	208.215.264.451.452
21	76	120	1	241-9	GS	208.215.264.451.452
21	76	120	1	242-7	GS	208.215.264.451.452
21	76	120	1	245-0	GS	208.215.264.451.452
21	76	120	1	246-8	GS	208.215.264.451.452
21	76	120	1	247-6	GS	208.215.264.451.452
21	76	120	1	249-2	GS	208.215.264.451.452
21	76	120	1	250-0	GS	208.215.264.451.452
21	76	120	1	252-6	GS	208.215.264.451.452
21	76	120	1	254-2	GS	208.215.264.451.452
21	76	120	1	256-7	GS	208.215.264.451.452
21	76	120	1	257-5	GS	208.215.264.451.452
21	76	120	1	258-3	GS	208.215.264.451.452
21	76	120	1	260-9	GS	208.215.264.451.452
21	76	120	1	261-7	GS	208.215.264.451.452
21	76	120	1	263-3	GS	208.215.264.451.452
21	76	120	1	264-1	GS	208.215.264.451.452
21	76	120	1	265-8	GS	208.215.264.451.452
21	76	120	1	266-6	GS	208.215.264.451.452
21	76	120	1	269-0	GS	208.215.264.451.452
21	76	120	1	271-6	GS	208.215.264.451.452
21	76	120	1	274-0	GS	208.215.264.451.452
21	76	120	1	276-5	GS	208.215.264.451.452
21	76	120	1	277-3	GS	208.215.264.451.452
21	76	120	1	278-1	GS	208.215.264.451.452
21	76	120	1	279-9	GS	208.215.264.451.452
21	76	120	1	280-7	GS	208.215.264.451.452
21	76	120	1	283-1	GS	208.215.264.451.452
21	76	120	1	284-9	GS	208.215.264.451.452
21	76	120	1	286-4	GS	208.215.264.451.452
21	76	120	1	287-2	GS	208.215.264.451.452
21	76	120	1	288-0	GS	208.215.264.451.452
21	76	120	1	294-8	GS	208.215.264.451.452
21	76	120	1	297-1	GS	208.215.264.451.452
21	76	120	1	298-9	GS	208.215.264.451.452
21	76	120	1	299-7	GS	208.215.264.451.452
21	76	120	1	301-1	GS	208.215.264.451.452
21	76	120	1	302-9	GS	208.215.264.451.452
21	76	120	1	306-0	GS	208.215.264.451.452
21	76	120	1	311-0	GS	208.215.252.264.451.452
21	76	120	1	314-4	GS	208.215.264.451.452
21	76	120	1	317-7	GS	208.215.264.451.452
21	76	120	1	321-9	GS	208.215.264.451.452
21	76	120	1	322-7	GS	208.215.264.451.452

VOGNNUMMERLISTE MED UTSTYRSKODE

TRYKK NR.752

ORG	NSB	LITRA- KODE	LØPE- NR	LITRA	UTSTYRSKODE	
21	76	120	1	324-3	GS	208.215.264.451.452
21	76	120	1	325-0	GS	208.215.264.451.452
21	76	120	1	326-8	GS	208.215.264.451.452
21	76	120	1	327-6	GS	208.215.264.451.452
21	76	120	1	328-4	GS	208.215.264.451.452
21	76	120	1	329-2	GS	208.215.252.264.451.452
21	76	120	1	330-0	GS	208.215.264.451.452
21	76	120	1	332-6	GS	208.215.264.451.452
21	76	120	1	333-4	GS	208.215.264.451.452
21	76	120	1	335-9	GS	208.215.264.451.452
21	76	120	1	336-7	GS	208.215.264.450.451.452
21	76	120	1	337-5	GS	208.215.264.451.452
21	76	120	1	338-3	GS	208.215.264.451.452
21	76	120	1	339-1	GS	208.215.264.451.452
21	76	120	1	340-9	GS	208.215.264.451.452
21	76	120	1	341-7	GS	208.215.264.451.452
21	76	120	1	342-5	GS	208.215.252.264.451.452
21	76	120	1	344-1	GS	208.215.264.451.452
21	76	120	1	345-8	GS	208.215.264.451.452
21	76	120	1	346-6	GS	208.215.264.451.452
21	76	120	1	347-4	GS	208.215.264.451.452
21	76	120	1	348-2	GS	208.215.264.451.452
21	76	120	1	349-0	GS	208.215.264.451.452
21	76	120	1	351-6	GS	208.215.264.451.452
21	76	120	1	352-4	GS	208.215.264.451.452
21	76	120	1	354-0	GS	208.215.264.451.452
21	76	120	1	355-7	GS	208.215.264.451.452
21	76	120	1	356-5	GS	208.215.264.451.452
21	76	120	1	357-3	GS	208.215.264.451.452
21	76	120	1	358-1	GS	208.215.264.451.452
21	76	120	1	359-9	GS	208.215.264.451.452
21	76	120	1	360-7	GS	208.215.264.451.452
21	76	120	1	361-5	GS	208.215.264.451.452
21	76	120	1	363-1	GS	208.215.264.451.452
21	76	120	1	364-9	GS	208.215.451.452
21	76	120	1	365-6	GS	208.215.264.451.452
21	76	120	1	366-4	GS	208.215.264.451.452
21	76	120	1	367-2	GS	208.215.264.451.452
21	76	120	1	368-0	GS	208.215.264.451.452
21	76	120	1	369-8	GS	208.215.264.451.452
21	76	120	1	370-6	GS	208.215.264.451.452
21	76	120	1	371-4	GS	208.215.264.451.452
21	76	120	1	372-2	GS	208.215.264.451.452

ORG	NSB	LITRA- KODE	LØPE- NR	LITRA	UTSTYRSKODE
21	76	120	2 000-8	GS	208.215.381.451.452
21	76	120	2 001-6	GS	208.215.381.451.452
21	76	120	2 002-4	GS	208.215.381.451.452
21	76	120	2 003-2	GS	208.215.381.451.452
21	76	120	2 004-0	GS	208.215.451.452
21	76	120	2 005-7	GS	208.215.381.451.452
21	76	120	2 006-5	GS	208.215.381.451.452
21	76	120	2 007-3	GS	208.215.381.451.452
21	76	120	2 008-1	GS	208.215.381.451.452
21	76	120	2 009-9	GS	208.215.381.451.452
21	76	120	2 010-7	GS	208.215.381.451.452
21	76	120	2 011-5	GS	208.215.381.451.452
21	76	120	2 012-3	GS	208.215.381.451.452
21	76	120	2 013-1	GS	208.215.381.451.452
21	76	120	2 014-9	GS	208.215.381.451.452
21	76	120	2 015-6	GS	208.215.381.451.452
21	76	120	2 016-4	GS	208.215.381.451.452
21	76	120	2 017-2	GS	208.215.381.451.452
21	76	120	2 018-0	GS	208.215.381.451.452
21	76	120	2 019-8	GS	208.215.381.451.452
21	76	120	2 020-6	GS	208.215.381.451.452
21	76	120	2 021-4	GS	208.215.381.451.452
21	76	120	2 022-2	GS	208.215.381.451.452
21	76	120	2 023-0	GS	208.215.381.451.452
21	76	120	2 024-8	GS	208.215.381.451.452
21	76	120	2 025-5	GS	208.215.451.452
21	76	120	2 026-3	GS	208.215.381.451.452
21	76	120	2 027-1	GS	208.215.381.451.452
21	76	120	2 028-9	GS	208.215.381.451.452
21	76	120	2 029-7	GS	208.215.381.451.452
21	76	120	2 030-5	GS	208.215.381.451.452
21	76	120	2 031-3	GS	208.215.381.451.452
21	76	120	2 032-1	GS	208.215.381.451.452
21	76	120	2 033-9	GS	208.215.381.451.452
21	76	120	2 034-7	GS	208.215.381.451.452
21	76	120	2 035-4	GS	208.215.451.452
21	76	120	2 036-2	GS	208.215.381.451.452
21	76	120	2 037-0	GS	208.215.451.452

ORG	NSR	LITRA- KODE	LØPE- NR	LITRA	UTSTYRSKODE	
21	76	120	2	038-8	GS	208.215.381.451.452
21	76	120	2	039-6	GS	208.215.381.451.452
21	76	120	2	041-2	GS	208.215.381.451.452
21	76	120	2	042-0	GS	208.215.381.451.452
21	76	120	2	043-8	GS	208.215.381.451.452
21	76	120	2	044-6	GS	208.215.381.451.452
21	76	120	2	045-3	GS	208.215.381.451.452
21	76	120	2	046-1	GS	208.215.381.451.452
21	76	120	2	047-9	GS	208.215.381.451.452
21	76	120	2	048-7	GS	208.215.381.451.452
21	76	120	2	049-5	GS	208.215.381.451.452
21	76	120	2	050-3	GS	208.215.451.452
21	76	120	2	051-1	GS	208.215.451.452
21	76	120	2	052-9	GS	208.215.451.452
21	76	120	2	053-7	GS	208.215.451.452
21	76	120	2	054-5	GS	208.215.451.452
21	76	120	2	055-2	GS	208.215.451.452
21	76	120	2	056-0	GS	208.215.451.452
21	76	120	2	057-8	GS	208.215.451.452
21	76	120	2	058-6	GS	208.215.451.452
21	76	120	2	059-4	GS	208.215.451.452
21	76	120	2	061-0	GS	208.215.451.452
21	76	120	2	062-8	GS	208.215.451.452
21	76	120	2	063-6	GS	208.215.451.452
21	76	120	2	064-4	GS	208.215.451.452
21	76	120	2	065-1	GS	208.215.451.452
21	76	120	2	066-9	GS	208.215.451.452
21	76	120	2	067-7	GS	208.215.451.452
21	76	120	2	068-5	GS	208.215.451.452
21	76	120	2	069-3	GS	208.215.451.452
21	76	120	2	070-1	GS	208.215.451.452
21	76	120	2	071-9	GS	208.215.451.452
21	76	120	2	072-7	GS	208.215.451.452
21	76	120	2	073-5	GS	208.215.451.452
21	76	120	2	074-3	GS	208.215.451.452
21	76	120	2	075-0	GS	208.215.451.452
21	76	120	2	076-8	GS	208.215.451.452
21	76	120	2	077-6	GS	208.215.451.452
21	76	120	2	078-4	GS	208.215.451.452
21	76	120	2	079-2	GS	208.215.451.452
21	76	120	2	080-0	GS	208.215.451.452
21	76	120	2	081-8	GS	208.215.451.452
21	76	120	2	082-6	GS	208.215.451.452
21	76	120	2	083-4	GS	208.215.451.452
21	76	120	2	084-2	GS	208.215.451.452

ORG	NSB	LITRA- KODE	LÅPE- NR	LITRA	UTSTYRSKODE	
21	76	120	2	085-9	GS	208.215.451.452
21	76	120	2	086-7	GS	208.215.451.452
21	76	120	2	087-5	GS	208.215.451.452
21	76	120	2	088-3	GS	208.215.451.452
21	76	120	2	089-1	GS	208.215.451.452
21	76	120	2	090-9	GS	208.215.451.452
21	76	120	2	091-7	GS	208.215.451.452
21	76	120	2	092-5	GS	208.215.451.452
21	76	120	2	093-3	GS	208.215.451.452
21	76	120	2	094-1	GS	208.215.451.452
21	76	120	2	095-8	GS	208.215.451.452
21	76	120	2	096-6	GS	208.215.451.452
21	76	120	2	097-4	GS	208.215.451.452
21	76	120	2	098-2	GS	208.215.451.452
21	76	120	2	099-0	GS	208.215.451.452
21	76	120	2	100-6	GS	208.215.451.452
21	76	120	2	101-4	GS	208.215.451.452
21	76	120	2	102-2	GS	208.215.451.452
21	76	120	2	103-0	GS	208.215.451.452
21	76	120	2	104-8	GS	208.215.451.452
21	76	120	2	105-5	GS	208.215.451.452
21	76	120	2	106-3	GS	208.215.451.452
21	76	120	2	107-1	GS	208.215.451.452
21	76	120	2	108-9	GS	208.215.451.452
21	76	120	2	109-7	GS	208.215.451.452
21	76	120	2	110-5	GS	208.215.451.452
21	76	120	2	111-3	GS	208.215.451.452
21	76	120	2	112-1	GS	208.215.451.452
21	76	120	2	113-9	GS	208.215.451.452
21	76	120	2	114-7	GS	208.215.451.452
21	76	120	2	115-4	GS	208.215.451.452
21	76	120	2	116-2	GS	208.215.451.452
21	76	120	2	117-0	GS	208.215.451.452
21	76	120	2	118-8	GS	208.215.451.452
21	76	120	2	119-6	GS	208.215.451.452
21	76	120	2	120-4	GS	208.215.451.452
21	76	120	2	121-2	GS	208.215.451.452
21	76	120	2	122-0	GS	208.215.451.452
21	76	120	2	123-8	GS	208.215.451.452
21	76	120	2	124-6	GS	208.215.451.452
21	76	120	2	125-3	GS	208.215.264.451.452
21	76	120	2	126-1	GS	208.215.264.451.452
21	76	120	2	127-9	GS	208.215.264.451.452
21	76	120	2	128-7	GS	208.215.264.451.452
21	76	120	2	129-5	GS	208.215.264.451.452

ORG	NSB	LITRA- KODE	LØPE- NR	LITRA	UTSTYRSKODE	
21	76	120	2	130-3	GS	208.215.264.451.452
21	76	120	2	131-1	GS	208.215.264.451.452
21	76	120	2	132-9	GS	208.215.264.451.452
21	76	120	2	133-7	GS	208.215.264.451.452
21	76	120	2	134-5	GS	208.215.264.451.452
21	76	120	2	135-2	GS	208.215.264.451.452
21	76	120	2	136-0	GS	208.215.264.451.452
21	76	120	2	137-8	GS	208.215.264.451.452
21	76	120	2	138-6	GS	208.215.264.451.452
21	76	120	2	139-4	GS	208.215.264.451.452
21	76	120	2	140-2	GS	208.215.264.451.452
21	76	120	2	141-0	GS	208.215.252.264.450.451.452
21	76	120	2	142-8	GS	208.215.264.451.452
21	76	120	2	143-6	GS	208.215.264.451.452
21	76	120	2	144-4	GS	208.215.264.451.452
21	76	120	2	145-1	GS	208.215.264.451.452
21	76	120	2	146-9	GS	208.215.264.451.452
21	76	120	2	147-7	GS	208.215.264.451.452
21	76	120	2	148-5	GS	208.215.264.451.452
21	76	120	2	149-3	GS	208.215.252.264.450.451.452
21	76	120	2	150-1	GS	208.215.264.451.452
21	76	120	2	151-9	GS	208.215.264.451.452
21	76	120	2	152-7	GS	208.215.264.451.452
21	76	120	2	153-5	GS	208.215.264.451.452
21	76	120	2	154-3	GS	208.215.264.451.452
21	76	120	2	155-0	GS	208.215.264.451.452
21	76	120	2	156-8	GS	208.215.264.451.452
21	76	120	2	157-6	GS	208.215.264.451.452
21	76	120	2	158-4	GS	208.215.264.451.452
21	76	120	2	159-2	GS	208.215.264.451.452
21	76	120	2	160-0	GS	208.215.264.451.452
21	76	120	2	161-8	GS	208.215.226.264.450.451.452
21	76	120	2	162-6	GS	208.215.264.451.452
21	76	120	2	163-4	GS	208.215.264.451.452
21	76	120	2	164-2	GS	208.215.264.451.452
21	76	120	2	165-9	GS	208.215.264.451.452
21	76	120	2	166-7	GS	208.215.252.264.450.451.452
21	76	120	2	167-5	GS	208.215.264.451.452
21	76	120	2	168-3	GS	208.215.264.451.452
21	76	120	2	169-1	GS	208.215.264.451.452
21	76	120	2	170-9	GS	208.215.264.451.452
21	76	120	2	171-7	GS	208.215.264.451.452
21	76	120	2	172-5	GS	208.215.264.451.452
21	76	120	2	174-1	GS	208.215.264.451.452
21	76	120	2	175-8	GS	208.215.264.451.452

ORG	NSB	LITRA- KODE	LØPE- NR	LITRA	UTSTYRSKODE
21	76	120	2	176-6	GS 208.215.264.451.452
21	76	120	2	177-4	GS 208.215.264.451.452
21	76	120	2	178-2	GS 208.215.252.264.450.451.452
21	76	120	2	179-0	GS 208.215.264.451.452
21	76	120	2	180-8	GS 208.215.264.451.452
21	76	120	2	181-6	GS 208.215.264.451.452
21	76	120	2	182-4	GS 208.215.264.451.452
21	76	120	2	183-2	GS 208.215.264.451.452
21	76	120	2	184-0	GS 208.215.226.264.450.451.452
21	76	120	2	185-7	GS 208.215.264.451.452
21	76	120	2	186-5	GS 208.215.264.451.452
21	76	120	2	187-3	GS 208.215.264.451.452
21	76	120	2	188-1	GS 208.215.226.264.450.451.452
21	76	120	2	189-9	GS 208.215.264.451.452
21	76	120	2	190-7	GS 208.215.226.264.450.451.452
21	76	120	2	191-5	GS 208.215.264.451.452
21	76	120	2	192-3	GS 208.215.264.451.452
21	76	120	2	193-1	GS 208.215.264.451.452
21	76	120	2	194-9	GS 208.215.264.451.452
21	76	120	2	195-6	GS 208.215.264.451.452
21	76	120	2	196-4	GS 208.215.252.264.450.451.452
21	76	120	2	197-2	GS 208.215.264.451.452
21	76	120	2	198-0	GS 208.215.264.451.452
21	76	120	2	199-8	GS 208.215.264.451.452
21	76	138	8	016-0	GKLMS 204.252.264.285.451.452
20	76	138	8	018-7	GKLMS 204.252.264.285.452
21	76	138	8	022-8	GKLMS 204.252.264.285.451.452
42	76	138	8	024-9	GKLMS 204.252.264.285.450.452
20	76	138	8	041-9	GKLMS 204.264.285.452
42	76	138	8	047-0	GKLMS 204.252.264.285.450.452
21	76	138	8	053-3	GKLMS 204.252.264.285.450.451.452
42	76	142	8	001-9	GKLOS 204.215.452
42	76	142	8	002-7	GKLOS 204.215.452
42	76	142	8	004-3	GKLOS 204.215.452
42	76	142	8	005-0	GKLOS 204.215.452
42	76	142	8	007-6	GKLOS 204.215.452
42	76	142	8	009-2	GKLOS 204.215.452
42	76	142	8	012-6	GKLOS 204.215.452

ORG	NSB	LITRA- KODE	LØPE- NR	LITRA	UTSTYRSKODE
42	76	142	8	013-4	GKLOS 204.215.452
42	76	142	8	014-2	GKLOS 204.215.452
42	76	142	8	015-9	GKLOS 204.215.452
42	76	142	8	016-7	GKLOS 204.215.452
42	76	142	8	018-3	GKLOS 204.215.452
42	76	142	8	021-7	GKLOS 204.215.452
42	76	142	8	022-5	GKLOS 204.215.452
42	76	142	8	023-3	GKLOS 204.215.452
42	76	142	8	026-6	GKLOS 204.215.452
42	76	142	8	028-2	GKLOS 204.215.452
42	76	142	8	030-8	GKLOS 204.215.452
42	76	142	8	031-6	GKLOS 204.215.452
42	76	142	8	032-4	GKLOS 204.215.452
42	76	142	8	036-5	GKLOS 204.215.452
42	76	142	8	040-7	GKLOS 204.215.452
42	76	142	8	042-3	GKLOS 204.215.452
42	76	142	8	044-9	GKLOS 204.215.452
42	76	142	8	045-6	GKLOS 204.215.452
42	76	142	8	049-8	GKLOS 204.215.452
42	76	142	8	050-6	GKLOS 204.215.452
42	76	142	8	052-2	GKLOS 204.215.452
42	76	142	8	053-0	GKLOS 204.215.452
42	76	142	8	054-8	GKLOS 204.215.452
42	76	142	8	056-3	GKLOS 204.215.452
42	76	142	8	057-1	GKLOS 204.215.452
42	76	142	8	058-9	GKLOS 204.215.452
42	76	142	8	059-7	GKLOS 204.215.452
42	76	142	8	060-5	GKLOS 204.215.452
42	76	142	8	062-1	GKLOS 204.215.452
42	76	142	8	063-9	GKLOS 204.215.452
42	76	142	8	066-2	GKLOS 204.215.452
42	76	142	8	069-6	GKLOS 204.215.452
42	76	142	8	070-4	GKLOS 204.215.452
42	76	142	8	071-2	GKLOS 204.215.452
42	76	142	8	072-0	GKLOS 204.215.452
42	76	142	8	073-8	GKLOS 204.215.452
42	76	142	8	074-6	GKLOS 204.215.452
42	76	142	8	076-1	GKLOS 204.215.452
42	76	142	8	078-7	GKLOS 204.215.452
42	76	142	8	079-5	GKLOS 204.215.452
42	76	142	8	083-7	GKLOS 204.215.452
42	76	142	8	088-6	GKLOS 204.215.452
42	76	142	8	090-2	GKLOS 204.215.452
42	76	142	8	094-4	GKLOS 204.215.452
42	76	142	8	095-1	GKLOS 204.215.452

ORG	NSB	LITRA- KODE	LØPE- NR	LITRA	UTSTYRSKODE
42	76	142	8 097-7	GKLOS	204.215.452
42	76	142	8 098-5	GKLOS	204.215.452
42	76	142	8 100-9	GKLOS	204.215.452
42	76	142	8 101-7	GKLOS	204.215.452
42	76	142	8 102-5	GKLOS	204.215.452
42	76	142	8 103-3	GKLOS	204.215.452
42	76	142	8 105-8	GKLOS	204.215.452
42	76	142	8 106-6	GKLOS	204.215.452
42	76	142	8 107-4	GKLOS	204.215.452
42	76	142	8 108-2	GKLOS	204.215.452
42	76	142	8 110-8	GKLOS	204.215.452
42	76	142	8 113-2	GKLOS	204.215.452
42	76	142	8 117-3	GKLOS	204.215.452
42	76	142	8 118-1	GKLOS	204.215.452
42	76	142	8 119-9	GKLOS	204.215.452
42	76	142	8 120-7	GKLOS	204.215.452
42	76	142	8 123-1	GKLOS	204.215.452
42	76	142	8 127-2	GKLOS	204.215.452
42	76	142	8 130-6	GKLOS	204.215.452
42	76	142	8 132-2	GKLOS	204.215.452
42	76	142	8 134-8	GKLOS	204.215.452
42	76	142	8 138-0	GKLOS	204.215.452
42	76	142	8 139-7	GKLOS	204.215.452
42	76	142	8 141-3	GKLOS	204.215.452
42	76	142	8 144-7	GKLOS	204.215.452
42	76	142	8 145-4	GKLOS	204.215.452
42	76	142	8 146-2	GKLOS	204.215.452
42	76	142	8 147-0	GKLOS	204.215.452
42	76	142	8 148-8	GKLOS	204.215.452
42	76	142	8 150-4	GKLOS	204.215.452
42	76	142	8 154-6	GKLOS	204.215.452
42	76	142	8 155-3	GKLOS	204.215.452
42	76	142	8 156-1	GKLOS	204.215.452
42	76	142	8 157-9	GKLOS	204.215.452
42	76	142	8 158-7	GKLOS	204.215.452
42	76	142	8 160-3	GKLOS	204.215.452
42	76	142	8 166-0	GKLOS	204.215.452
42	76	142	8 167-8	GKLOS	204.215.452
42	76	142	8 169-4	GKLOS	204.215.452
42	76	142	8 173-6	GKLOS	204.215.452
42	76	142	8 175-1	GKLOS	204.215.452
42	76	142	8 176-9	GKLOS	204.215.452
42	76	142	8 178-5	GKLOS	204.215.452
42	76	142	8 179-3	GKLOS	204.215.452
42	76	142	8 180-1	GKLOS	204.215.452

ORG	NSR	LITRA- KODE	LØPE- NR	LITRA	UTSTYRSKODE	
42	76	142	8	182-7	GKLOS	204.215.452
42	76	142	8	185-0	GKLOS	204.215.452
42	76	142	8	187-6	GKLOS	204.215.452
42	76	142	8	189-2	GKLOS	204.215.452
42	76	142	8	190-0	GKLOS	204.215.452
42	76	142	8	194-7	GKLOS	204.215.452
42	76	142	8	199-1	GKLOS	204.215.452
42	76	142	8	200-7	GKLOS	204.215.452
42	76	142	8	203-1	GKLOS	204.215.452
42	76	142	8	204-9	GKLOS	204.215.452
42	76	142	8	206-4	GKLOS	204.215.452
42	76	142	8	207-2	GKLOS	204.215.452
42	76	142	8	208-0	GKLOS	204.215.452
42	76	142	8	209-8	GKLOS	204.215.452
42	76	142	8	212-2	GKLOS	204.215.452
42	76	142	8	214-8	GKLOS	204.215.452
42	76	142	8	216-3	GKLOS	204.215.452
42	76	142	8	217-1	GKLOS	204.215.452
42	76	142	8	219-7	GKLOS	204.215.452
42	76	142	8	220-5	GKLOS	204.215.452
42	76	142	8	221-3	GKLOS	204.215.452
42	76	142	8	224-7	GKLOS	204.215.452
42	76	142	8	225-4	GKLOS	204.215.452
42	76	142	8	229-6	GKLOS	204.215.452
42	76	142	8	231-2	GKLOS	204.215.452
42	76	142	8	232-0	GKLOS	204.215.452
42	76	142	8	233-8	GKLOS	204.215.452
42	76	142	8	235-3	GKLOS	204.215.452
42	76	142	8	237-9	GKLOS	204.215.452
42	76	142	8	238-7	GKLOS	204.215.452
42	76	142	8	239-5	GKLOS	204.215.452
42	76	142	8	240-3	GKLOS	204.215.452
42	76	142	8	244-5	GKLOS	204.215.452
42	76	142	8	246-0	GKLOS	204.215.452
42	76	142	8	247-8	GKLOS	204.215.452
42	76	142	8	249-4	GKLOS	204.215.452
42	76	142	8	250-2	GKLOS	204.215.452
42	76	142	8	251-0	GKLOS	204.215.452
42	76	142	8	252-8	GKLOS	204.215.452
42	76	142	8	253-6	GKLOS	204.215.452
42	76	142	8	254-4	GKLOS	204.215.452
42	76	142	8	255-1	GKLOS	204.215.452
42	76	142	8	256-9	GKLOS	204.215.452
42	76	142	8	258-5	GKLOS	204.215.452
42	76	142	8	259-3	GKLOS	204.215.452

ORG	NSR	LITRA- KODE	LØPE- NR	LITRA	UTSTYRSKODE
42	76	142	8 260-1	GKLOS	204.215.452
42	76	142	8 261-9	GKLOS	204.215.452
42	76	142	8 262-7	GKLOS	204.215.452
42	76	142	8 263-5	GKLOS	204.215.452
42	76	142	8 264-3	GKLOS	204.215.452
42	76	142	8 267-6	GKLOS	204.215.452
42	76	142	8 275-9	GKLOS	204.215.452
42	76	142	8 277-5	GKLOS	204.215.452
42	76	142	8 280-9	GKLOS	204.215.452
42	76	142	8 281-7	GKLOS	204.215.452
42	76	142	8 282-5	GKLOS	204.215.452
42	76	142	8 285-8	GKLOS	204.215.452
42	76	142	8 287-4	GKLOS	204.215.452
42	76	142	8 289-0	GKLOS	204.215.452
42	76	142	8 291-6	GKLOS	204.215.452
42	76	142	8 297-3	GKLOS	204.215.452
42	76	142	8 299-9	GKLOS	204.215.452
42	76	142	8 300-5	GKLOS	204.215.452
42	76	142	8 301-3	GKLOS	204.215.452
42	76	142	8 302-1	GKLOS	204.215.452
42	76	142	8 306-2	GKLOS	204.215.452
42	76	142	8 307-0	GKLOS	204.215.452
42	76	142	8 308-8	GKLOS	204.215.452
42	76	142	8 310-4	GKLOS	204.215.452
42	76	142	8 311-2	GKLOS	204.215.452
42	76	142	8 313-8	GKLOS	204.215.452
42	76	142	8 315-3	GKLOS	204.215.452
42	76	142	8 317-9	GKLOS	204.215.452
42	76	142	8 318-7	GKLOS	204.215.452
42	76	142	8 319-5	GKLOS	204.215.452
42	76	142	8 324-5	GKLOS	204.215.452
42	76	142	8 325-2	GKLOS	204.215.452
42	76	142	8 326-0	GKLOS	204.215.452
42	76	142	8 327-8	GKLOS	204.215.452
42	76	142	8 328-6	GKLOS	204.215.452
42	76	142	8 329-4	GKLOS	204.215.452
42	76	142	8 331-0	GKLOS	204.215.452
42	76	142	8 332-8	GKLOS	204.215.452
42	76	142	8 334-4	GKLOS	204.215.452
42	76	142	8 335-1	GKLOS	204.215.452
42	76	142	8 341-9	GKLOS	204.215.452
42	76	142	8 342-7	GKLOS	204.215.452
42	76	142	8 346-8	GKLOS	204.215.452

ORG	NSB	LITRA- KODE	LØPE- NR	LITRA	UTSTYRSKODE
42	76	142 9	000-0	GKLOS	204.215.452
42	76	142 9	002-6	GKLOS	204.215.452
42	76	142 9	008-3	GKLOS	204.215.452
42	76	142 9	009-1	GKLOS	204.215.452
42	76	142 9	010-9	GKLOS	204.215.452
42	76	142 9	011-7	GKLOS	204.215.452
42	76	142 9	015-8	GKLOS	204.215.452
42	76	142 9	016-6	GKLOS	204.215.452
42	76	142 9	024-0	GKLOS	204.215.452
42	76	142 9	039-8	GKLOS	204.215.452
42	76	142 9	041-4	GKLOS	204.215.452
42	76	142 9	043-0	GKLOS	204.215.452
42	76	142 9	190-9	GKLOS	204.215.452
42	76	142 9	263-4	GKLOS	204.215.452
42	76	142 9	290-7	GKLOS	204.215.452
42	76	142 9	303-8	GKLOS	204.215.452
42	76	142 9	377-2	GKLOS	204.215.452
42	76	142 9	413-5	GKLOS	204.215.452
42	76	142 9	435-8	GKLOS	204.215.452
42	76	142 9	461-4	GKLOS	204.215.452
42	76	142 9	479-6	GKLOS	204.215.452
42	76	142 9	531-4	GKLOS	204.215.452
42	76	142 9	541-3	GKLOS	204.215.452
42	76	142 9	596-7	GKLOS	204.215.452
42	76	142 9	613-0	GKLOS	204.215.452
42	76	142 9	618-9	GKLOS	204.215.452
42	76	142 9	638-7	GKLOS	204.215.452
42	76	142 9	641-1	GKLOS	204.215.452
42	76	142 9	645-2	GKLOS	204.215.452
42	76	142 9	651-0	GKLOS	204.215.452
42	76	142 9	655-1	GKLOS	204.215.452
42	76	142 9	657-7	GKLOS	204.215.452
42	76	142 9	664-3	GKLOS	204.215.452
42	76	142 9	673-4	GKLOS	204.215.452
42	76	142 9	677-5	GKLOS	204.215.452
42	76	142 9	678-3	GKLOS	204.215.452
42	76	142 9	683-3	GKLOS	204.215.452
42	76	142 9	685-8	GKLOS	204.215.452
42	76	142 9	692-4	GKLOS	204.215.452
42	76	142 9	696-5	GKLOS	204.215.452
42	76	142 9	705-4	GKLOS	204.215.452
42	76	142 9	713-8	GKLOS	204.215.452
42	76	142 9	719-5	GKLOS	204.215.452
42	76	142 9	720-3	GKLOS	204.215.452
42	76	142 9	726-0	GKLOS	204.215.452

ORG	NSB	LITRA- KODE	LØPE- NR	LITRA	UTSTYRSKODE
42	76	142	9	728-6	GKLOS 204.215.452
42	76	142	9	736-9	GKLOS 204.215.452
42	76	142	9	741-9	GKLOS 204.215.452
42	76	142	9	743-5	GKLOS 204.215.452
42	76	142	9	752-6	GKLOS 204.215.452
42	76	142	9	760-9	GKLOS 204.215.452
42	76	142	9	764-1	GKLOS 204.215.452
42	76	142	9	767-4	GKLOS 204.215.452
42	76	142	9	770-8	GKLOS 204.215.452
42	76	142	9	772-4	GKLOS 204.215.452
42	76	142	9	788-0	GKLOS 204.215.452
42	76	142	9	792-2	GKLOS 204.215.452
42	76	142	9	794-8	GKLOS 204.215.452
42	76	142	9	801-1	GKLOS 204.215.452
42	76	142	9	808-6	GKLOS 204.215.252.264.452
42	76	142	9	811-0	GKLOS 204.215.264.452
42	76	142	9	814-4	GKLOS 204.215.452
42	76	142	9	820-1	GKLOS 204.215.452
42	76	142	9	821-9	GKLOS 204.215.452
42	76	142	9	825-0	GKLOS 204.215.452
42	76	142	9	829-2	GKLOS 204.215.452
42	76	142	9	830-0	GKLOS 204.215.452
42	76	142	9	833-4	GKLOS 204.215.452
42	76	142	9	837-5	GKLOS 204.215.452
42	76	142	9	840-9	GKLOS 204.215.452
42	76	142	9	841-7	GKLOS 204.215.452
42	76	142	9	843-3	GKLOS 204.215.452
42	76	142	9	847-4	GKLOS 204.215.452
42	76	142	9	848-2	GKLOS 204.215.452
42	76	142	9	850-8	GKLOS 204.215.452
42	76	142	9	854-0	GKLOS 204.215.452
42	76	142	9	857-3	GKLOS 204.215.452
42	76	142	9	858-1	GKLOS 204.215.452
42	76	142	9	859-9	GKLOS 204.215.452
42	76	142	9	865-6	GKLOS 204.215.452
42	76	142	9	866-4	GKLOS 204.215.452
42	76	142	9	867-2	GKLOS 204.215.452
42	76	142	9	868-0	GKLOS 204.215.452
42	76	142	9	874-8	GKLOS 204.215.452
42	76	142	9	881-3	GKLOS 204.215.452
42	76	142	9	882-1	GKLOS 204.215.452
42	76	142	9	884-7	GKLOS 204.215.452
42	76	142	9	885-4	GKLOS 204.215.452
42	76	142	9	896-1	GKLOS 204.215.452
42	76	142	9	897-9	GKLOS 204.215.452

ORG	NSB	LITRA- KODE	LØPE- NR	LITRA	UTSTYRSKODE
42	76	142 9	901-9	GKLOS	204.215.452
42	76	142 9	903-5	GKLOS	204.215.452
42	76	142 9	907-6	GKLOS	204.215.452
42	76	142 9	909-2	GKLOS	204.215.452
42	76	142 9	914-2	GKLOS	204.215.452
42	76	142 9	925-8	GKLOS	204.215.452
42	76	142 9	926-6	GKLOS	204.215.452
42	76	142 9	928-2	GKLOS	204.215.452
42	76	142 9	933-2	GKLOS	204.215.452
42	76	142 9	936-5	GKLOS	204.215.452
42	76	142 9	942-3	GKLOS	204.215.452
42	76	142 9	943-1	GKLOS	204.215.452
42	76	142 9	947-2	GKLOS	204.215.452
42	76	142 9	950-6	GKLOS	204.215.452
42	76	142 9	953-0	GKLOS	204.215.452
42	76	142 9	956-3	GKLOS	204.215.452
42	76	142 9	957-1	GKLOS	204.215.452
42	76	142 9	969-6	GKLOS	204.215.452
42	76	142 9	971-2	GKLOS	204.215.452
42	76	142 9	974-6	GKLOS	204.215.252.264.452
42	76	142 9	975-3	GKLOS	204.215.452
42	76	142 9	976-1	GKLOS	204.215.452
42	76	142 9	978-7	GKLOS	204.215.452
42	76	142 9	980-3	GKLOS	204.215.264.452
42	76	142 9	982-9	GKLOS	204.215.452
42	76	142 9	985-2	GKLOS	204.215.452
42	76	142 9	986-0	GKLOS	204.215.452
42	76	142 9	988-6	GKLOS	204.215.264.452
42	76	142 9	996-2	GKLOS	204.215.452
42	76	142 9	994-4	GKLOS	204.215.452
42	76	142 9	996-9	GKLOS	204.215.452
42	76	142 9	997-7	GKLOS	204.215.452
42	76	142 9	998-5	GKLOS	204.215.452
42	76	142 9	999-3	GKLOS	204.215.452
21	76	150 0	000-7	GBS	208.215.451.452
21	76	150 0	001-5	GBS	208.215.451.452
21	76	150 0	002-3	GBS	208.215.451.452
21	76	150 0	003-1	GBS	208.215.451.452
21	76	150 0	004-9	GBS	208.215.451.452
21	76	150 0	005-6	GBS	208.215.451.452
21	76	150 0	006-4	GBS	208.215.451.452
21	76	150 0	007-2	GBS	208.215.451.452

ORG	NSB	LITRA- KODE	LØPE- NR	LITRA	UTSTYRSKODE
21	76	150 0	008-0	GBS	208.215.451.452
21	76	150 0	009-8	GBS	208.215.451.452
21	76	150 0	010-6	GBS	208.215.451.452
21	76	150 0	011-4	GBS	208.215.451.452
21	76	150 0	012-2	GBS	208.215.451.452
21	76	150 0	013-0	GBS	208.215.451.452
21	76	150 0	014-8	GBS	208.215.451.452
21	76	150 0	015-5	GBS	208.215.451.452
21	76	150 0	016-3	GBS	208.215.451.452
21	76	150 0	017-1	GBS	208.215.451.452
21	76	150 0	018-9	GBS	208.215.451.452
21	76	150 0	019-7	GBS	208.215.451.452
21	76	150 0	020-5	GBS	208.215.451.452
21	76	150 0	021-3	GBS	208.215.451.452
21	76	150 0	022-1	GBS	208.215.451.452
21	76	150 0	023-9	GBS	208.215.451.452
21	76	150 0	024-7	GBS	208.215.451.452
21	76	150 0	025-4	GBS	208.215.264.450.451.452
21	76	150 0	026-2	GBS	208.215.451.452
21	76	150 0	027-0	GBS	208.215.451.452
21	76	150 0	028-8	GBS	208.215.451.452
21	76	150 0	029-6	GBS	208.215.451.452
21	76	150 0	030-4	GBS	208.215.451.452
21	76	150 0	031-2	GBS	208.215.451.452
21	76	150 0	032-0	GBS	208.215.451.452
21	76	150 0	033-8	GBS	208.215.451.452
21	76	150 0	034-6	GBS	208.215.451.452
21	76	150 0	035-3	GBS	208.215.451.452
21	76	150 0	036-1	GBS	208.215.451.452
21	76	150 0	037-9	GBS	208.215.451.452
21	76	150 0	038-7	GBS	208.215.451.452
21	76	150 0	039-5	GBS	208.215.451.452
21	76	150 0	040-3	GBS	208.215.264.451.452
21	76	150 0	041-1	GBS	208.215.226.264.450.451.452
21	76	150 0	042-9	GBS	208.215.226.264.451.452
21	76	150 0	043-7	GBS	208.215.264.451.452
21	76	150 0	044-5	GBS	208.215.264.451.452
21	76	150 0	045-2	GBS	208.215.264.451.452
21	76	150 0	046-0	GBS	208.215.264.451.452
21	76	150 0	047-8	GBS	208.215.264.450.451.452
21	76	150 0	048-6	GBS	208.215.226.252.264.450.451.452.
21	76	150 0	049-4	GBS	208.215.264.451.452
21	76	150 0	050-2	GBS	208.215.264.451.452
21	76	150 0	051-0	GBS	208.215.252.264.450.451.452
21	76	150 0	052-8	GBS	208.215.252.264.451.452

ORG	NSB	LITRA- KODE	LØPE- NR	LITRA	UTSTYRSKODE
21	76	150 0	053-6	GBS	208.215.252.264.450.451.452
21	76	150 0	054-4	GBS	208.215.226.264.450.451.452
21	76	150 0	055-1	GBS	208.215.264.450.451.452
21	76	150 0	056-9	GBS	208.215.226.264.450.451.452
21	76	150 0	057-7	GBS	208.215.264.451.452
21	76	150 0	058-5	GBS	208.215.264.451.452
21	76	150 0	059-3	GBS	208.215.264.451.452
21	76	150 0	060-1	GBS	208.215.264.450.451.452
21	76	150 0	061-9	GBS	208.215.264.451.452
21	76	150 0	062-7	GBS	208.215.264.451.452
21	76	150 0	063-5	GBS	208.215.264.451.452
21	76	150 0	064-3	GBS	208.215.264.451.452
21	76	150 0	065-0	GBS	208.215.226.252.264.451.452
21	76	150 0	066-8	GBS	208.215.264.451.452
21	76	150 0	067-6	GBS	208.215.252.264.450.451.452
21	76	150 0	068-4	GBS	208.215.264.451.452
21	76	150 0	069-2	GBS	208.215.252.264.451.452
21	76	150 0	070-0	GBS	208.215.264.451.452
21	76	150 0	071-8	GBS	208.215.264.451.452
21	76	150 0	072-6	GBS	208.215.264.451.452
21	76	150 0	073-4	GBS	208.215.264.451.452
21	76	150 0	074-2	GBS	208.215.264.451.452
21	76	150 0	075-9	GBS	208.215.226.264.450.451.452
21	76	150 0	076-7	GBS	208.215.264.451.452
21	76	150 0	077-5	GBS	208.215.226.252.264.450.451.452.
21	76	150 0	078-3	GBS	208.215.264.451.452
21	76	150 0	079-1	GBS	208.215.264.451.452
21	76	150 0	080-9	GBS	208.215.264.451.452
21	76	150 0	081-7	GBS	208.215.264.451.452
21	76	150 0	082-5	GBS	208.215.226.252.264.450.451.452.
21	76	150 0	083-3	GBS	208.215.264.451.452
21	76	150 0	084-1	GBS	208.215.226.252.264.450.451.452
21	76	150 0	085-8	GBS	208.215.252.264.285.450.451.452.
21	76	150 0	086-6	GBS	208.215.226.252.264.450.451.452
21	76	150 0	087-4	GBS	208.215.226.264.451.452
21	76	150 0	088-2	GBS	208.215.264.451.452
21	76	150 0	089-0	GBS	208.215.252.264.450.451.452
21	76	150 0	090-8	GBS	208.215.264.451.452
21	76	150 0	091-6	GBS	208.215.264.451.452
21	76	150 0	092-4	GBS	208.215.264.451.452
21	76	150 0	093-2	GBS	208.215.264.451.452
21	76	150 0	094-0	GBS	208.215.226.252.264.450.451.452
21	76	150 0	095-7	GBS	208.215.264.451.452
21	76	150 0	096-5	GBS	208.215.264.285.451.452
21	76	150 0	097-3	GBS	208.215.264.451.452

ORG	NSB	LITRA- KODE	LØPE- NF	LITRA	UTSTYRSKODE
21	76	150 0	098-1	GBS	208.215.264.451.452
21	76	150 0	099-9	GBS	208.215.264.451.452
21	76	150 0	100-5	GBS	208.215.264.451.452
21	76	150 0	101-3	GBS	208.215.264.451.452
21	76	150 0	102-1	GBS	208.215.226.252.264.450.451.452.
21	76	150 0	103-9	GBS	208.215.264.451.452
21	76	150 0	104-7	GBS	208.215.252.264.450.451.452
21	76	150 0	105-4	GBS	208.215.264.451.452
21	76	150 0	106-2	GBS	208.215.264.451.452
21	76	150 0	107-0	GBS	208.215.226.252.264.450.451.452
21	76	150 0	108-8	GBS	208.215.252.264.451.452
21	76	150 0	109-6	GBS	208.215.252.264.451.452
21	76	150 0	110-4	GBS	208.215.226.252.264.450.451.452
21	76	150 0	111-2	GBS	208.215.264.450.451.452
21	76	150 0	112-0	GBS	208.215.252.264.450.451.452
21	76	150 0	113-8	GBS	208.215.264.451.452
21	76	150 0	114-6	GBS	208.215.264.451.452
21	76	150 0	115-3	GBS	208.215.451.452
21	76	150 0	116-1	GBS	208.215.451.452
21	76	150 0	117-9	GBS	208.215.451.452
21	76	150 0	118-7	GBS	208.215.451.452
21	76	150 0	119-5	GBS	208.215.451.452
21	76	150 0	120-3	GBS	208.215.451.452
21	76	150 0	121-1	GBS	208.215.451.452
21	76	150 0	122-9	GBS	208.215.451.452
21	76	150 0	123-7	GBS	208.215.451.452
21	76	150 0	124-5	GBS	208.215.451.452
21	76	150 0	125-2	GBS	208.215.451.452
21	76	150 0	126-0	GBS	208.215.451.452
21	76	150 0	127-8	GBS	208.215.451.452
21	76	150 0	128-6	GBS	208.215.451.452
21	76	150 0	129-4	GBS	208.215.451.452
21	76	150 0	130-2	GBS	208.215.451.452
21	76	150 0	131-0	GBS	208.215.451.452
21	76	150 0	132-8	GBS	208.215.451.452
21	76	150 0	133-6	GBS	208.215.451.452
21	76	150 0	134-4	GBS	208.215.451.452
21	76	150 0	135-1	GBS	208.215.451.452
21	76	150 0	136-9	GBS	208.215.451.452
21	76	150 0	137-7	GBS	208.215.451.452
21	76	150 0	138-5	GBS	208.215.451.452
21	76	150 0	139-3	GBS	208.215.451.452
21	76	150 0	140-1	GBS	208.215.451.452
21	76	150 0	141-9	GBS	208.215.451.452
21	76	150 0	142-7	GBS	208.215.451.452

ORG	NSB	LITRA- KODE	LØPE- NR	LITRA	UTSTYRSKODE	
21	76	150	0	143-5	GBS	208.215.451.452
21	76	150	0	144-3	GBS	208.215.451.452
21	76	150	0	145-0	GBS	208.215.451.452
21	76	150	0	146-8	GBS	208.215.451.452
21	76	150	0	147-6	GBS	208.215.451.452
21	76	150	0	148-4	GBS	208.215.451.452
21	76	150	0	149-2	GPS	208.215.451.452
21	76	150	0	150-0	GBS	208.215.451.452
21	76	150	0	151-8	GBS	208.215.451.452
21	76	150	0	152-6	GBS	208.215.451.452
21	76	150	0	153-4	GBS	208.215.451.452
21	76	150	0	154-2	GBS	208.215.451.452
21	76	150	0	155-9	GBS	208.215.451.452
21	76	150	0	156-7	GPS	208.215.451.452
21	76	150	0	157-5	GPS	208.215.451.452
21	76	150	0	158-3	GBS	208.215.451.452
21	76	150	0	159-1	GPS	208.215.451.452
21	76	150	0	160-9	GBS	208.215.451.452
21	76	150	0	161-7	GBS	208.215.451.452
21	76	150	0	162-5	GBS	208.215.451.452
21	76	150	0	163-3	GBS	208.215.451.452
21	76	150	0	164-1	GBS	208.215.451.452
21	76	150	0	165-8	GBS	208.215.451.452
21	76	150	0	166-6	GBS	208.215.451.452
21	76	150	0	167-4	GBS	208.215.451.452
21	76	150	0	168-2	GBS	208.215.451.452
21	76	150	0	169-0	GBS	208.215.451.452
21	76	150	0	170-8	GBS	208.215.451.452
21	76	150	0	171-6	GBS	208.215.451.452
21	76	150	0	172-4	GBS	208.215.451.452
21	76	150	0	173-2	GBS	208.215.451.452
21	76	150	0	174-0	GBS	208.215.451.452
21	76	150	0	175-7	GBS	208.215.451.452
21	76	150	0	176-5	GBS	208.215.451.452
21	76	150	0	177-3	GBS	208.215.451.452
21	76	150	0	178-1	GBS	208.215.451.452
21	76	150	0	179-9	GBS	208.215.451.452
21	76	150	0	180-7	GBS	208.215.451.452
21	76	150	0	181-5	GBS	208.215.451.452
21	76	150	0	182-3	GBS	208.215.451.452
21	76	150	0	183-1	GBS	208.215.451.452
21	76	150	0	184-9	GBS	208.215.451.452
21	76	150	0	185-6	GBS	208.215.451.452
21	76	150	0	186-4	GBS	208.215.451.452
21	76	150	0	187-2	GBS	208.215.451.452

ORG	NSB	LITRA- KODE	LØPE- NR	LITRA	UTSTYRSKODE
21	76	150 0	188-0	GBS	208.215.451.452
21	76	150 0	189-8	GBS	208.215.451.452
21	76	150 0	190-6	GBS	208.215.451.452
21	76	150 0	191-4	GBS	208.215.451.452
21	76	150 0	192-2	GBS	208.215.451.452
21	76	150 0	193-0	GBS	208.215.451.452
21	76	150 0	194-8	GBS	208.215.451.452
21	76	150 0	195-5	GBS	208.215.451.452
21	76	150 0	196-3	GBS	208.215.451.452
21	76	150 0	197-1	GBS	208.215.451.452
21	76	150 0	198-9	GBS	208.215.451.452
21	76	150 0	199-7	GBS	208.215.451.452
21	76	150 0	200-3	GBS	208.215.226.264.450.451.452
21	76	150 0	201-1	GBS	208.215.451.452
21	76	150 0	202-9	GBS	208.215.451.452
21	76	150 0	203-7	GBS	208.215.451.452
21	76	150 0	204-5	GBS	208.215.451.452
21	76	150 0	205-2	GBS	208.215.451.452
21	76	150 0	207-8	GBS	208.215.451.452
21	76	150 0	208-6	GBS	208.215.451.452
21	76	150 0	209-4	GBS	208.215.451.452
21	76	150 0	210-2	GBS	208.215.451.452
21	76	150 0	213-6	GBS	208.215.451.452
21	76	150 0	214-4	GBS	208.215.451.452
21	76	150 0	215-1	GBS	208.215.451.452
21	76	150 0	216-9	GBS	208.215.451.452
21	76	150 0	217-7	GBS	208.215.451.452
21	76	150 0	218-5	GBS	208.215.451.452
21	76	150 0	219-3	GBS	208.215.451.452
21	76	150 0	220-1	GBS	208.215.451.452
21	76	150 0	221-9	GBS	208.215.451.452
21	76	150 0	222-7	GBS	208.215.451.452
21	76	150 0	225-0	GBS	208.215.451.452
21	76	150 0	226-8	GBS	208.215.451.452
21	76	150 0	227-6	GBS	208.215.451.452
21	76	150 0	228-4	GBS	208.215.451.452
21	76	150 0	229-2	GBS	208.215.451.452
21	76	150 0	230-0	GBS	208.215.451.452
21	76	150 0	231-8	GBS	208.215.451.452
21	76	150 0	232-6	GBS	208.215.451.452
21	76	150 0	233-4	GBS	208.215.451.452
21	76	150 0	234-2	GBS	208.215.451.452
21	76	150 0	235-9	GBS	208.215.451.452
21	76	150 0	236-7	GBS	208.215.451.452
21	76	150 0	237-5	GBS	208.215.451.452

ORG	NSB	LITRA- KODE	LØPE- NR	LITRA	UTSTYRSKODE
21	76	150 0	238-3	GBS	208.215.451.452
21	76	150 0	239-1	GBS	208.215.451.452
21	76	150 0	240-9	GBS	208.215.451.452
21	76	150 0	241-7	GBS	208.215.451.452
21	76	150 0	242-5	GBS	208.215.451.452
21	76	150 0	243-3	GBS	208.215.451.452
21	76	150 0	244-1	GBS	208.215.451.452
21	76	150 0	245-8	GBS	208.215.451.452
21	76	150 0	246-6	GBS	208.215.451.452
21	76	150 0	247-4	GBS	208.215.451.452
21	76	150 0	248-2	GBS	208.215.451.452
21	76	150 0	249-0	GBS	208.215.451.452
21	76	150 0	250-8	GBS	208.215.451.452
21	76	150 0	251-6	GBS	208.215.451.452
21	76	150 0	252-4	GBS	208.215.451.452
21	76	150 0	253-2	GBS	208.215.451.452
21	76	150 0	254-0	GBS	208.215.451.452
21	76	150 0	255-7	GBS	208.215.451.452
21	76	150 0	256-5	GBS	208.215.451.452
21	76	150 0	257-3	GBS	208.215.451.452
21	76	150 0	258-1	GBS	208.215.451.452
21	76	150 0	259-9	GBS	208.215.451.452
21	76	150 0	260-7	GBS	208.215.451.452
21	76	150 0	261-5	GBS	208.215.451.452
21	76	150 0	262-3	GBS	208.215.451.452
21	76	150 0	263-1	GBS	208.215.451.452
21	76	150 0	264-9	GBS	208.215.451.452
21	76	150 0	265-6	GBS	208.215.451.452
21	76	150 0	266-4	GBS	208.215.451.452
21	76	150 0	267-2	GBS	208.215.451.452
21	76	150 0	268-0	GBS	208.215.451.452
21	76	150 0	269-8	GBS	208.215.451.452
21	76	150 0	270-6	GBS	208.215.451.452
21	76	150 0	271-4	GBS	208.215.451.452
21	76	150 0	272-2	GBS	208.215.451.452
21	76	150 0	273-0	GBS	208.215.451.452
21	76	150 0	274-8	GBS	208.215.451.452
21	76	150 0	275-5	GBS	208.215.451.452
21	76	150 0	276-3	GBS	208.215.451.452
21	76	150 0	277-1	GBS	208.215.451.452
21	76	150 0	278-9	GBS	208.215.451.452
21	76	150 0	279-7	GBS	208.215.451.452

ORG	NSB	LITRA- KODE	LØPE- NR	LITRA	UTSTYRSKODE
20	76	158	5	001-4	GBKLS 204.215.452
20	76	158	5	017-0	GBKLS 204.215.452
21	76	158	5	032-8	GBKLS 204.215.451.452
20	76	158	5	050-1	GBKLS 204.215.264.452
20	76	158	5	063-4	GBKLS 204.215.252.264.452
20	76	158	5	064-2	GBKLS 204.215.264.452
20	76	158	5	065-9	GBKLS 204.215.252.264.452
20	76	158	5	068-3	GBKLS 204.215.452
20	76	158	5	083-2	GBKLS 204.215.452
20	76	158	5	100-4	GBKLS 204.215.452
20	76	158	5	108-7	GBKLS 204.215.452
20	76	158	5	127-7	GBKLS 204.215.264.452
20	76	158	5	247-3	GBKLS 204.215.452
20	76	158	5	252-3	GBKLS 204.215.452
20	76	158	5	273-9	GBKLS 204.215.452
20	76	158	5	287-9	GBKLS 204.215.452
20	76	158	5	293-7	GBKLS 204.215.452
20	76	158	5	308-3	GBKLS 204.215.452
20	76	158	5	314-1	GBKLS 204.215.452
20	76	158	5	337-2	GBKLS 204.215.452
20	76	158	5	366-1	GBKLS 204.215.452
20	76	158	5	375-2	GBKLS 204.215.452
20	76	158	5	453-7	GBKLS 204.215.452
20	76	158	5	472-7	GBKLS 204.215.452
20	76	158	5	485-9	GBKLS 204.215.452
20	76	158	5	492-5	GBKLS 204.215.452
20	76	158	5	505-4	GBKLS 204.215.452
20	76	158	5	529-4	GBKLS 204.215.452
20	76	158	5	538-5	GBKLS 204.215.452
20	76	158	5	545-0	GBKLS 204.215.452
20	76	158	5	551-8	GBKLS 204.215.452
20	76	158	5	646-6	GBKLS 204.215.452
20	76	158	5	675-5	GBKLS 204.215.452
20	76	158	5	680-5	GBKLS 204.215.452
20	76	158	5	684-7	GBKLS 204.215.452
20	76	158	5	689-6	GBKLS 204.215.452
20	76	158	5	715-9	GBKLS 204.215.452
20	76	158	5	724-1	GBKLS 204.215.452
20	76	158	5	725-8	GBKLS 204.215.452
20	76	158	5	729-0	GBKLS 204.215.452
20	76	158	5	742-3	GBKLS 204.215.452
20	76	158	5	745-6	GBKLS 204.215.452
20	76	158	5	748-0	GBKLS 204.215.452
20	76	158	5	753-0	GBKLS 204.215.452
20	76	158	5	755-5	GBKLS 204.215.452

ORG	NSB	LITRA- KODE	LØPE- NR	LITRA	UTSTYRSKODE
20	76	158	5	758-9	GBKLS 204.215.452
20	76	158	5	766-2	GBKLS 204.215.452
20	76	158	5	783-7	GBKLS 204.215.452
20	76	158	5	796-9	GBKLS 204.215.452
20	76	158	5	804-1	GBKLS 204.215.452
20	76	158	5	806-6	GBKLS 204.215.452
20	76	158	5	813-2	GBKLS 204.215.452
20	76	158	5	815-7	GBKLS 204.215.452
20	76	158	5	823-1	GBKLS 204.215.452
20	76	158	5	827-2	GBKLS 204.215.452
20	76	158	5	849-6	GBKLS 204.215.452
20	76	158	5	872-8	GBKLS 204.215.452
20	76	158	5	875-1	GBKLS 204.215.452
20	76	158	5	879-3	GBKLS 204.215.452
20	76	158	5	899-1	GBKLS 204.215.452
20	76	158	5	902-3	GBKLS 204.215.452
20	76	158	5	910-6	GBKLS 204.215.452
20	76	158	5	922-1	GBKLS 204.215.452
20	76	158	5	927-0	GBKLS 204.215.452
20	76	158	5	958-5	GBKLS 204.215.452
20	76	158	5	960-1	GBKLS 204.215.452
20	76	158	5	977-5	GBKLS 204.215.452
20	76	158	5	981-7	GBKLS 204.215.452
20	76	158	5	991-6	GBKLS 204.215.452
21	76	158	6	003-8	GBKLS 204.215.451.452
21	76	158	6	020-2	GBKLS 204.215.451.452
21	76	158	6	024-4	GBKLS 204.215.451.452
21	76	158	6	029-3	GBKLS 204.215.451.452
21	76	158	6	033-5	GBKLS 204.215.451.452
21	76	158	6	037-6	GBKLS 204.215.451.452
21	76	158	6	038-4	GBKLS 204.215.451.452
21	76	158	6	064-0	GBKLS 204.215.451.452
21	76	158	6	081-4	GBKLS 204.215.451.452
21	76	158	6	084-8	GBKLS 204.215.451.452
21	76	158	6	092-1	GBKLS 204.215.451.452
21	76	158	6	093-9	GBKLS 204.215.451.452
21	76	158	6	112-7	GBKLS 204.215.451.452
21	76	158	6	116-8	GBKLS 204.215.451.452
21	76	158	6	125-9	GBKLS 204.215.451.452
21	76	158	6	128-3	GBKLS 204.215.451.452
21	76	158	6	131-7	GBKLS 204.215.451.452
21	76	158	6	136-6	GBKLS 204.215.451.452

ORG	NSB	LITRA- KODE	LØPE- NR	LITRA	UTSTYRSKODE	
21	76	158	6	143-2	GBKLS	204.215.451.452
21	76	158	6	161-4	GBKLS	204.215.451.452
21	76	158	6	165-5	GBKLS	204.215.451.452
21	76	158	6	184-6	GBKLS	204.215.451.452
21	76	158	6	193-7	GBKLS	204.215.451.452
21	76	158	6	205-9	GBKLS	204.215.451.452
21	76	158	6	226-5	GBKLS	204.215.451.452
21	76	158	6	257-0	GBKLS	204.215.451.452
21	76	158	6	294-3	GBKLS	204.215.451.452
21	76	158	6	295-0	GBKLS	204.215.451.452
21	76	158	6	296-8	GBKLS	204.215.451.452
21	76	158	6	298-4	GBKLS	204.215.451.452
21	76	158	6	314-9	GBKLS	204.215.451.452
21	76	158	6	322-2	GBKLS	204.215.451.452
21	76	158	6	337-0	GBKLS	204.215.451.452
21	76	158	6	338-8	GBKLS	204.215.451.452
21	76	158	6	344-6	GBKLS	204.215.451.452
21	76	158	6	347-9	GBKLS	204.215.264.451.452
21	76	210	2	000-7	HIS	208.215.284.451.452
21	76	210	2	001-5	HIS	208.215.284.451.452
21	76	210	2	002-3	HIS	208.215.284.451.452
21	76	210	2	003-1	HIS	208.215.284.451.452
21	76	210	2	004-9	HIS	208.215.284.451.452
21	76	210	2	005-6	HIS	208.215.284.451.452
21	76	210	2	006-4	HIS	208.215.284.451.452
21	76	210	2	007-2	HIS	208.215.284.451.452
21	76	210	2	008-0	HIS	208.215.284.451.452
21	76	210	2	009-8	HIS	208.215.284.451.452
21	76	210	2	010-6	HIS	208.215.284.451.452
21	76	210	2	011-4	HIS	208.215.284.451.452
21	76	210	2	012-2	HIS	208.215.284.451.452
21	76	210	2	013-0	HIS	208.215.284.451.452
21	76	210	2	014-8	HIS	208.215.284.451.452
21	76	210	2	015-5	HIS	208.215.284.451.452
21	76	210	2	016-3	HIS	208.215.284.451.452
21	76	210	2	017-1	HIS	208.215.284.451.452
21	76	210	2	018-9	HIS	208.215.284.451.452
21	76	210	2	019-7	HIS	208.215.284.451.452
21	76	210	2	020-5	HIS	208.215.284.451.452
21	76	210	2	021-3	HIS	208.215.284.451.452
21	76	210	2	022-1	HIS	208.215.284.451.452
21	76	210	2	023-9	HIS	208.215.284.451.452

ORG	NSB	LITRA- KODE	LØPE- NR	LITRA	UTSTYRSKODE
21	76	210	2	024-7	HIS 208.215.284.451.452
21	76	210	2	025-4	HIS 208.215.284.451.452
21	76	210	2	026-2	HIS 208.215.284.451.452
21	76	210	2	027-0	HIS 208.215.284.451.452
21	76	210	2	028-8	HIS 208.215.284.451.452
21	76	210	2	029-6	HIS 208.215.284.451.452
21	76	210	2	030-4	HIS 208.215.284.451.452
21	76	210	2	031-2	HIS 208.215.284.451.452
21	76	210	2	032-0	HIS 208.215.284.451.452
21	76	210	2	033-8	HIS 208.215.284.451.452
21	76	210	2	035-3	HIS 208.215.284.451.452
21	76	210	2	036-1	HIS 208.215.284.451.452
21	76	210	2	037-9	HIS 208.215.284.451.452
21	76	210	2	038-7	HIS 208.215.284.451.452
21	76	210	2	039-5	HIS 208.215.284.451.452
21	76	210	2	040-3	HIS 208.215.284.451.452
21	76	210	2	041-1	HIS 208.215.284.451.452
21	76	210	2	043-7	HIS 208.215.284.451.452
21	76	210	2	044-5	HIS 208.215.284.451.452
21	76	210	2	045-2	HIS 208.215.284.451.452
21	76	210	2	046-0	HIS 208.215.284.451.452
21	76	210	2	047-8	HIS 208.215.284.451.452
21	76	210	2	048-6	HIS 208.215.284.451.452
21	76	210	2	049-4	HIS 208.215.284.451.452
21	76	210	2	050-2	HIS 208.215.284.451.452
21	76	210	2	051-0	HIS 208.215.284.451.452
21	76	210	2	052-8	HIS 208.215.284.451.452
21	76	210	2	053-6	HIS 208.215.284.451.452
21	76	210	2	054-4	HIS 208.215.284.451.452
21	76	210	2	055-1	HIS 208.215.284.451.452
21	76	210	2	056-9	HIS 208.215.284.451.452
21	76	210	2	057-7	HIS 208.215.284.451.452
21	76	210	2	058-5	HIS 208.215.284.451.452
21	76	210	2	059-3	HIS 208.215.284.451.452
21	76	210	2	060-1	HIS 208.215.284.451.452
21	76	210	2	061-9	HIS 208.215.284.451.452
21	76	210	2	062-7	HIS 208.215.284.451.452
21	76	210	2	063-5	HIS 208.215.284.451.452
21	76	210	2	064-3	HIS 208.215.284.451.452
21	76	210	2	065-0	HIS 208.215.284.451.452
21	76	210	2	066-8	HIS 208.215.284.451.452
21	76	210	2	067-6	HIS 208.215.284.451.452
21	76	210	2	068-4	HIS 208.215.284.451.452
21	76	210	2	069-2	HIS 208.215.284.451.452
21	76	210	2	070-0	HIS 208.215.284.451.452

ORG	NSB	LITRA- KODE	LØPE- NR	LITRA	UTSTYRSKODE
21	76	210	2	071-8	HIS 208.215.264.284.450.451.452
21	76	210	2	072-6	HIS 208.215.284.451.452
21	76	210	2	073-4	HIS 208.215.284.451.452
21	76	210	2	074-2	HIS 208.215.284.451.452
21	76	210	2	075-9	HIS 208.215.284.451.452
21	76	210	2	076-7	HIS 208.215.284.451.452
21	76	210	2	077-5	HIS 208.215.284.451.452
21	76	210	2	078-3	HIS 208.215.284.451.452
21	76	210	2	079-1	HIS 208.215.284.451.452
21	76	210	2	080-9	HIS 208.215.284.451.452
21	76	210	2	081-7	HIS 208.215.284.451.452
21	76	210	2	082-5	HIS 208.215.284.451.452
21	76	210	2	083-3	HIS 208.215.284.451.452
21	76	210	2	084-1	HIS 208.215.284.451.452
21	76	210	2	085-8	HIS 208.215.284.451.452
21	76	210	2	086-6	HIS 208.215.284.451.452
21	76	210	2	087-4	HIS 208.215.284.451.452
21	76	210	2	088-2	HIS 208.215.284.451.452
21	76	210	2	089-0	HIS 208.215.284.451.452
21	76	210	2	090-8	HIS 208.215.284.451.452
21	76	210	2	091-6	HIS 208.215.284.451.452
21	76	210	2	092-4	HIS 208.215.264.284.450.451.452
21	76	210	2	093-2	HIS 208.215.264.284.450.451.452
21	76	210	2	094-0	HIS 208.215.284.451.452
21	76	210	2	095-7	HIS 208.215.284.451.452
21	76	210	2	097-3	HIS 208.215.284.451.452
21	76	210	2	098-1	HIS 208.215.284.451.452
21	76	210	2	099-9	HIS 208.215.284.451.452
21	76	210	2	100-5	HIS 208.215.284.451.452
21	76	210	2	101-3	HIS 208.215.284.451.452
21	76	210	2	102-1	HIS 208.215.284.451.452
21	76	210	2	103-9	HIS 208.215.284.451.452
21	76	210	2	104-7	HIS 208.215.284.451.452
21	76	210	2	105-4	HIS 208.215.284.451.452
21	76	210	2	106-2	HIS 208.215.284.451.452
21	76	210	2	107-0	HIS 208.215.284.451.452
21	76	210	2	108-8	HIS 208.215.284.451.452
21	76	210	2	109-6	HIS 208.215.284.451.452
21	76	210	2	110-4	HIS 208.215.284.451.452
21	76	210	2	111-2	HIS 208.215.284.451.452
21	76	210	2	112-0	HIS 208.215.284.451.452
21	76	210	2	113-8	HIS 208.215.284.451.452
21	76	210	2	114-6	HIS 208.215.284.451.452
21	76	210	2	115-3	HIS 208.215.284.451.452
21	76	210	2	116-1	HIS 208.215.284.451.452

ORG	NSB	LITRA- KODE	LØPE- NR	LITRA	UTSTYRSKODE	
21	76	210	2	117-9	HIS	208.215.284.451.452
21	76	210	2	118-7	HIS	208.215.284.451.452
21	76	210	2	119-5	HIS	208.215.284.451.452
21	76	210	2	120-3	HIS	208.215.284.451.452
21	76	210	2	121-1	HIS	208.215.284.451.452
21	76	210	2	122-9	HIS	208.215.284.451.452
21	76	210	2	123-7	HIS	208.215.284.451.452
21	76	210	2	124-5	HIS	208.215.284.451.452
21	76	210	2	125-2	HIS	208.215.284.451.452
21	76	210	2	126-0	HIS	208.215.284.451.452
21	76	210	2	127-8	HIS	208.215.284.451.452
21	76	210	2	128-6	HIS	208.215.284.451.452
21	76	210	2	129-4	HIS	208.215.284.451.452
21	76	210	2	130-2	HIS	208.215.284.451.452
21	76	210	2	131-0	HIS	208.215.284.451.452
21	76	210	2	132-8	HIS	208.215.284.451.452
21	76	210	2	133-6	HIS	208.215.284.451.452
21	76	210	2	134-4	HIS	208.215.284.451.452
21	76	210	2	135-1	HIS	208.215.284.451.452
21	76	210	2	136-9	HIS	208.215.284.451.452
21	76	210	2	137-7	HIS	208.215.284.451.452
21	76	210	2	138-5	HIS	208.215.284.451.452
21	76	210	2	139-3	HIS	208.215.284.451.452
21	76	210	2	140-1	HIS	208.215.284.451.452
21	76	210	2	141-9	HIS	208.215.284.451.452
21	76	210	2	142-7	HIS	208.215.284.451.452
21	76	210	2	143-5	HIS	208.215.284.451.452
21	76	210	2	144-3	HIS	208.215.284.451.452
21	76	210	2	145-0	HIS	208.215.284.451.452
21	76	210	2	146-8	HIS	208.215.284.451.452
21	76	210	2	147-6	HIS	208.215.284.451.452
21	76	210	2	148-4	HIS	208.215.284.451.452
21	76	210	2	149-2	HIS	208.215.284.451.452
21	76	210	2	150-0	HIS	208.215.284.451.452
21	76	210	2	151-8	HIS	208.215.284.451.452
21	76	210	2	152-6	HIS	208.215.284.451.452
21	76	210	2	153-4	HIS	208.215.284.451.452
21	76	210	2	154-2	HIS	208.215.284.451.452
21	76	210	2	155-9	HIS	208.215.284.451.452
21	76	210	2	156-7	HIS	208.215.284.451.452
21	76	210	2	157-5	HIS	208.215.284.451.452
21	76	210	2	158-3	HIS	208.215.284.451.452
21	76	210	2	159-1	HIS	208.215.284.451.452
21	76	210	2	160-9	HIS	208.215.284.451.452
21	76	210	2	161-7	HIS	208.215.284.451.452

ORG	NSB	LITRA- KODE	LØPE- NR	LITRA	UTSTYRSKODE
21	76	210	2	162-5	HIS 208.215.284.451.452
21	76	210	2	163-3	HIS 208.215.284.451.452
21	76	210	2	164-1	HIS 208.215.284.451.452
21	76	210	2	165-8	HIS 208.215.284.451.452
21	76	210	2	166-6	HIS 208.215.284.451.452
21	76	210	2	167-4	HIS 208.215.284.451.452
21	76	210	2	168-2	HIS 208.215.284.451.452
21	76	210	2	169-0	HIS 208.215.284.451.452
21	76	210	2	170-8	HIS 208.215.284.451.452
21	76	210	2	171-6	HIS 208.215.284.451.452
21	76	210	2	172-4	HIS 208.215.284.451.452
21	76	210	2	173-2	HIS 208.215.284.451.452
21	76	210	2	174-0	HIS 208.215.284.451.452
21	76	210	2	175-7	HIS 208.215.284.451.452
21	76	210	2	176-5	HIS 208.215.284.451.452
21	76	210	2	177-3	HIS 208.215.284.451.452
21	76	210	2	178-1	HIS 208.215.284.451.452
21	76	210	2	179-9	HIS 208.215.284.451.452
21	76	210	2	180-7	HIS 208.215.284.451.452
21	76	210	2	181-5	HIS 208.215.284.451.452
21	76	210	2	182-3	HIS 208.215.284.451.452
21	76	210	2	183-1	HIS 208.215.284.451.452
21	76	210	2	184-9	HIS 208.215.284.451.452
21	76	210	2	185-6	HIS 208.215.284.451.452
21	76	210	2	186-4	HIS 208.215.284.451.452
21	76	210	2	187-2	HIS 208.215.284.451.452
21	76	210	2	188-0	HIS 208.215.284.451.452
21	76	210	2	189-8	HIS 208.215.284.451.452
21	76	210	2	190-6	HIS 208.215.284.451.452
21	76	210	2	191-4	HIS 208.215.284.451.452
21	76	210	2	192-2	HIS 208.215.284.451.452
21	76	210	2	193-0	HIS 208.215.284.451.452
21	76	210	2	194-8	HIS 208.215.284.451.452
21	76	210	2	195-5	HIS 208.215.284.451.452
21	76	210	2	196-3	HIS 208.215.284.451.452
21	76	210	2	197-1	HIS 208.215.284.451.452
21	76	210	2	198-9	HIS 208.215.284.451.452
21	76	210	2	199-7	HIS 208.215.284.451.452
21	76	210	2	200-3	HIS 208.215.284.451.452
21	76	210	2	201-1	HIS 208.215.284.451.452.500
21	76	210	2	202-9	HIS 208.215.284.451.452
21	76	210	2	203-7	HIS 208.215.284.451.452
21	76	210	2	204-5	HIS 208.215.284.451.452
21	76	210	2	205-2	HIS 208.215.284.451.452
21	76	210	2	206-0	HIS 208.215.284.451.452

ORG	NSB	LITRA- KODE	LØPE- NR	LITRA	UTSTYRSKODE	
21	76	210	2	207-8	HIS	208.215.284.451.452
21	76	210	2	208-6	HIS	208.215.284.451.452
21	76	210	2	209-4	HIS	208.215.284.451.452
21	76	210	2	210-2	HIS	208.215.284.451.452
21	76	210	2	211-0	HIS	208.215.284.451.452
21	76	210	2	212-8	HIS	208.215.284.451.452
21	76	210	2	213-6	HIS	208.215.284.451.452
21	76	210	2	214-4	HIS	208.215.284.451.452
21	76	210	2	215-1	HIS	208.215.284.451.452
21	76	210	2	216-9	HIS	208.215.284.451.452
21	76	210	2	217-7	HIS	208.215.284.451.452
21	76	210	2	218-5	HIS	208.215.284.451.452
21	76	210	2	219-3	HIS	208.215.284.451.452
21	76	210	2	220-1	HIS	208.215.284.451.452
21	76	210	2	221-9	HIS	208.215.284.451.452
21	76	210	2	222-7	HIS	208.215.284.451.452
21	76	210	2	223-5	HIS	208.215.284.451.452
21	76	210	2	224-3	HIS	208.215.284.451.452
21	76	210	2	225-0	HIS	208.215.284.451.452
21	76	210	2	226-8	HIS	208.215.284.451.452
21	76	210	2	227-6	HIS	208.215.284.451.452
21	76	210	2	228-4	HIS	208.215.284.451.452
21	76	210	2	229-2	HIS	208.215.284.451.452
21	76	210	2	230-0	HIS	208.215.284.451.452
21	76	210	2	231-8	HIS	208.215.284.451.452
21	76	210	2	232-6	HIS	208.215.284.451.452
21	76	210	2	233-4	HIS	208.215.284.451.452
21	76	210	2	234-2	HIS	208.215.284.451.452
21	76	210	2	235-9	HIS	208.215.284.451.452
21	76	210	2	236-7	HIS	208.215.284.451.452
21	76	210	2	237-5	HIS	208.215.284.451.452
21	76	210	2	238-3	HIS	208.215.284.451.452
21	76	210	2	239-1	HIS	208.215.284.451.452
21	76	210	2	240-9	HIS	208.215.284.451.452
21	76	210	2	241-7	HIS	208.215.284.451.452
21	76	210	2	242-5	HIS	208.215.284.451.452
21	76	210	2	243-3	HIS	208.215.284.451.452
21	76	210	2	244-1	HIS	208.215.284.451.452
21	76	210	2	245-8	HIS	208.215.284.451.452
21	76	210	2	246-6	HIS	208.215.284.451.452
21	76	210	2	247-4	HIS	208.215.284.451.452
21	76	210	2	248-2	HIS	208.215.284.451.452
21	76	210	2	249-0	HIS	208.215.284.451.452
21	76	210	2	250-8	HIS	208.215.284.451.452
21	76	210	2	251-6	HIS	208.215.284.451.452

ORG	NSB	LITRA- KODE	LØPE- NR	LITRA	UTSTYRSKODE	
21	76	210	2	252-4	HIS	208.215.284.451.452
21	76	210	2	253-2	HIS	208.215.284.451.452
21	76	210	2	254-0	HIS	208.215.284.451.452
21	76	210	2	255-7	HIS	208.215.284.451.452
21	76	210	2	256-5	HIS	208.215.284.451.452
21	76	210	2	257-3	HIS	208.215.284.451.452
21	76	210	2	258-1	HIS	208.215.284.451.452
21	76	210	2	259-9	HIS	208.215.284.451.452
21	76	210	2	260-7	HIS	208.215.284.451.452
21	76	210	2	261-5	HIS	208.215.284.451.452
21	76	210	2	262-3	HIS	208.215.284.451.452
21	76	210	2	263-1	HIS	208.215.284.451.452
21	76	210	2	264-9	HIS	208.215.284.451.452
21	76	210	2	265-6	HIS	208.215.284.451.452
21	76	210	2	266-4	HIS	208.215.284.451.452
21	76	210	2	267-2	HIS	208.215.284.451.452
21	76	210	2	268-0	HIS	208.215.284.451.452
21	76	210	2	269-8	HIS	208.215.284.451.452
21	76	210	2	270-6	HIS	208.215.284.451.452
21	76	210	2	271-4	HIS	208.215.284.451.452
21	76	210	2	272-2	HIS	208.215.284.451.452
21	76	210	2	273-0	HIS	208.215.284.451.452
21	76	210	2	274-8	HIS	208.215.284.451.452
21	76	210	2	275-5	HIS	208.215.284.451.452
21	76	210	2	276-3	HIS	208.215.284.451.452
21	76	210	2	277-1	HIS	208.215.284.451.452
21	76	210	2	278-9	HIS	208.215.284.451.452
21	76	210	2	279-7	HIS	208.215.284.451.452
21	76	210	2	280-5	HIS	208.215.284.451.452
21	76	210	2	281-3	HIS	208.215.284.451.452
21	76	210	2	282-1	HIS	208.215.284.451.452
21	76	210	2	283-9	HIS	208.215.284.451.452
21	76	210	2	284-7	HIS	208.215.284.451.452
21	76	210	2	285-4	HIS	208.215.284.451.452
21	76	210	2	286-2	HIS	208.215.284.451.452
21	76	210	2	287-0	HIS	208.215.284.451.452
21	76	210	2	288-8	HIS	208.215.284.451.452
21	76	210	2	289-6	HIS	208.215.284.451.452
21	76	210	2	290-4	HIS	208.215.284.451.452
21	76	210	2	291-2	HIS	208.215.284.451.452
21	76	210	2	292-0	HIS	208.215.284.450.451.452
21	76	210	2	293-8	HIS	208.215.284.451.452
21	76	210	2	294-6	HIS	208.215.284.451.452
21	76	210	2	295-3	HIS	208.215.284.451.452
21	76	210	2	296-1	HIS	208.215.284.451.452

ORG	NSB	LITRA- KODE	LØPE- NR	LITRA	UTSTYRSKODE	
21	76	210	2	297-9	HIS	208.215.284.451.452
21	76	210	2	298-7	HIS	208.215.284.451.452
21	76	210	2	299-5	HIS	208.215.284.451.452
21	76	210	2	300-1	HIS	208.215.284.451.452
21	76	210	2	301-9	HIS	208.215.284.451.452
21	76	210	2	302-7	HIS	208.215.284.451.452
21	76	210	2	303-5	HIS	208.215.284.451.452
21	76	210	2	304-3	HIS	208.215.284.451.452
21	76	210	2	305-0	HIS	208.215.284.451.452
21	76	210	2	306-8	HIS	208.215.284.451.452
21	76	210	2	307-6	HIS	208.215.284.451.452
21	76	210	2	308-4	HIS	208.215.284.451.452
21	76	210	2	309-2	HIS	208.215.284.451.452
21	76	210	2	310-0	HIS	208.215.284.451.452
21	76	210	2	311-8	HIS	208.215.284.451.452
21	76	210	2	312-6	HIS	208.215.284.451.452
21	76	210	2	313-4	HIS	208.215.284.451.452
21	76	210	2	314-2	HIS	208.215.284.451.452
21	76	210	2	315-9	HIS	208.215.284.451.452
21	76	210	2	316-7	HIS	208.215.284.451.452
21	76	210	2	317-5	HIS	208.215.284.451.452
21	76	210	2	318-3	HIS	208.215.284.451.452
21	76	210	2	319-1	HIS	208.215.284.451.452
21	76	210	2	320-9	HIS	208.215.284.451.452
21	76	210	2	321-7	HIS	208.215.284.451.452
21	76	210	2	322-5	HIS	208.215.284.451.452
21	76	210	2	323-3	HIS	208.215.284.451.452
21	76	210	2	324-1	HIS	208.215.284.451.452
21	76	210	2	325-8	HIS	208.215.284.451.452
21	76	210	2	326-6	HIS	208.215.284.451.452
21	76	210	2	327-4	HIS	208.215.284.451.452
21	76	210	2	328-2	HIS	208.215.284.451.452
21	76	210	2	329-0	HIS	208.215.284.451.452
21	76	210	2	330-8	HIS	208.215.284.451.452
21	76	210	2	331-6	HIS	208.215.284.451.452
21	76	210	2	332-4	HIS	208.215.284.451.452
21	76	210	2	333-2	HIS	208.215.284.451.452
21	76	210	2	334-0	HIS	208.215.284.451.452
21	76	210	2	335-7	HIS	208.215.284.451.452
21	76	210	2	336-5	HIS	208.215.284.451.452
21	76	210	2	337-3	HIS	208.215.284.451.452
21	76	210	2	338-1	HIS	208.215.284.451.452
21	76	210	2	339-9	HIS	208.215.284.451.452
21	76	210	2	340-7	HIS	208.215.284.451.452
21	76	210	2	341-5	HIS	208.215.284.451.452

ORG	NSB	LITRA- KODE	LØPE- NR	LITRA	UTSTYRSKODE	
21	76	210	2	342-3	HIS	208.215.284.451.452
21	76	210	2	343-1	HIS	208.215.284.451.452
21	76	210	2	344-9	HIS	208.215.284.451.452
21	76	210	2	345-6	HIS	208.215.284.451.452
21	76	210	2	346-4	HIS	208.215.284.451.452
21	76	210	2	347-2	HIS	208.215.284.451.452
21	76	210	2	348-0	HIS	208.215.284.451.452
21	76	210	2	349-8	HIS	208.215.284.451.452
21	76	210	2	350-6	HIS	208.215.284.451.452
21	76	210	2	351-4	HIS	208.215.284.451.452
21	76	210	2	352-2	HIS	208.215.284.451.452
21	76	210	2	353-0	HIS	208.215.284.451.452
21	76	210	2	354-8	HIS	208.215.284.451.452
21	76	210	2	355-5	HIS	208.215.284.451.452
21	76	210	2	356-3	HIS	208.215.284.451.452
21	76	210	2	357-1	HIS	208.215.284.451.452
21	76	210	2	358-9	HIS	208.215.284.451.452
21	76	210	2	359-7	HIS	208.215.284.451.452
21	76	210	2	360-5	HIS	208.215.284.451.452
21	76	210	2	361-3	HIS	208.215.284.451.452
21	76	210	2	362-1	HIS	208.215.284.451.452
21	76	210	2	363-9	HIS	208.215.284.451.452
21	76	210	2	364-7	HIS	208.215.284.451.452
21	76	210	2	365-4	HIS	208.215.284.451.452
21	76	210	2	366-2	HIS	208.215.284.451.452
21	76	210	2	367-0	HIS	208.215.284.451.452
21	76	210	2	368-8	HIS	208.215.284.451.452
21	76	210	2	369-6	HIS	208.215.284.451.452
21	76	210	2	370-4	HIS	208.215.284.451.452
21	76	210	2	371-2	HIS	208.215.284.451.452
21	76	210	2	372-0	HIS	208.215.284.451.452
21	76	210	2	373-8	HIS	208.215.284.451.452
21	76	210	2	374-6	HIS	208.215.284.451.452
21	76	210	2	375-3	HIS	208.215.284.451.452
21	76	210	2	376-1	HIS	208.215.284.451.452
21	76	210	2	377-9	HIS	208.215.284.451.452
21	76	210	2	378-7	HIS	208.215.284.451.452
21	76	210	2	379-5	HIS	208.215.284.451.452
21	76	210	2	380-3	HIS	208.215.284.451.452
21	76	210	2	381-1	HIS	208.215.284.451.452
21	76	210	2	382-9	HIS	208.215.284.451.452
21	76	210	2	383-7	HIS	208.215.284.451.452
21	76	210	2	384-5	HIS	208.215.284.451.452
21	76	210	2	385-2	HIS	208.215.284.451.452
21	76	210	2	386-0	HIS	208.215.284.451.452

ORG	NSB	LITRA- KODE	LØPE- NR	LITRA	UTSTYRSKODE	
21	76	210	2	387-8	HIS	208.215.284.451.452
21	76	210	2	388-6	HIS	208.215.284.451.452
21	76	210	2	389-4	HIS	208.215.284.451.452
21	76	210	2	390-2	HIS	208.215.284.451.452
21	76	210	2	391-0	HIS	208.215.284.451.452
21	76	210	2	392-8	HIS	208.215.284.451.452
21	76	210	2	393-6	HIS	208.215.284.451.452
21	76	210	2	394-4	HIS	208.215.284.451.452
21	76	210	2	395-1	HIS	208.215.284.451.452
21	76	210	2	396-9	HIS	208.215.284.451.452
21	76	210	2	397-7	HIS	208.215.284.451.452
21	76	210	2	398-5	HIS	208.215.284.451.452
21	76	210	2	399-3	HIS	208.215.284.451.452
21	76	210	2	400-9	HIS	208.215.284.451.452
21	76	210	2	401-7	HIS	208.215.284.451.452
21	76	210	2	402-5	HIS	208.215.284.451.452
21	76	210	2	403-3	HIS	208.215.284.451.452
21	76	210	2	404-1	HIS	208.215.284.451.452
21	76	210	2	405-8	HIS	208.215.284.451.452
21	76	210	2	406-6	HIS	208.215.284.451.452
21	76	210	2	407-4	HIS	208.215.284.451.452
21	76	210	2	408-2	HIS	208.215.284.451.452
21	76	210	2	409-0	HIS	208.215.284.451.452
21	76	210	2	410-8	HIS	208.215.284.451.452
21	76	210	2	411-6	HIS	208.215.284.451.452
21	76	210	2	412-4	HIS	208.215.284.451.452
21	76	210	2	413-2	HIS	208.215.284.451.452
21	76	210	2	414-0	HIS	208.215.284.451.452
21	76	210	2	415-7	HIS	208.215.284.451.452
21	76	210	2	416-5	HIS	208.215.284.451.452
21	76	210	2	417-3	HIS	208.215.284.451.452
21	76	210	2	418-1	HIS	208.215.284.451.452
21	76	210	2	419-9	HIS	208.215.284.451.452
21	76	210	2	420-7	HIS	208.215.284.451.452
21	76	210	2	421-5	HIS	208.215.284.451.452
21	76	210	2	422-3	HIS	208.215.284.451.452
21	76	210	2	423-1	HIS	208.215.284.451.452
21	76	210	2	424-9	HIS	208.215.284.451.452
21	76	210	2	425-6	HIS	208.215.284.451.452
21	76	210	2	426-4	HIS	208.215.284.451.452
21	76	210	2	427-2	HIS	208.215.284.451.452
21	76	210	2	428-0	HIS	208.215.284.451.452
21	76	210	2	429-8	HIS	208.215.284.451.452
21	76	210	2	430-6	HIS	208.215.284.451.452
21	76	210	2	431-4	HIS	208.215.284.451.452

ORG	NSB	LITRA- KODE	LØPE- NR	LITRA	UTSTYRSKODE
21	76	210	2	432-2	HIS 208.215.284.451.452
21	76	210	2	434-8	HIS 208.215.284.451.452
21	76	210	2	435-5	HIS 208.215.284.451.452
21	76	210	2	436-3	HIS 208.215.284.451.452
21	76	210	2	437-1	HIS 208.215.284.451.452
21	76	210	2	438-9	HIS 208.215.264.284.450.451.452
21	76	210	2	439-7	HIS 208.215.284.451.452
21	76	210	2	440-5	HIS 208.215.284.451.452
21	76	210	2	441-3	HIS 208.215.284.451.452
21	76	210	2	442-1	HIS 208.215.284.451.452
21	76	210	2	443-9	HIS 208.215.284.451.452
21	76	210	2	444-7	HIS 208.215.284.451.452
21	76	210	2	445-4	HIS 208.215.284.451.452
21	76	210	2	446-2	HIS 208.215.284.451.452
21	76	210	2	447-0	HIS 208.215.284.451.452
21	76	210	2	448-8	HIS 208.215.284.451.452
21	76	210	2	449-6	HIS 208.215.284.451.452
21	76	210	2	450-4	HIS 208.215.284.451.452
21	76	210	2	451-2	HIS 208.215.284.451.452
21	76	210	2	452-0	HIS 208.215.284.451.452
21	76	210	2	453-8	HIS 208.215.284.451.452
21	76	210	2	454-6	HIS 208.215.284.451.452
21	76	210	2	455-3	HIS 208.215.284.451.452
21	76	210	2	456-1	HIS 208.215.284.451.452
21	76	210	2	457-9	HIS 208.215.284.451.452
21	76	210	2	458-7	HIS 208.215.284.451.452
21	76	210	2	459-5	HIS 208.215.284.451.452
21	76	210	2	460-3	HIS 208.215.284.451.452
21	76	210	2	461-1	HIS 208.215.284.451.452
21	76	210	2	462-9	HIS 208.215.284.451.452
21	76	210	2	463-7	HIS 208.215.284.451.452
21	76	210	2	464-5	HIS 208.215.284.451.452
21	76	210	2	465-2	HIS 208.215.284.451.452
21	76	210	2	466-0	HIS 208.215.284.451.452
21	76	210	2	467-8	HIS 208.215.284.451.452
21	76	210	2	468-6	HIS 208.215.284.451.452
21	76	210	2	469-4	HIS 208.215.284.451.452
21	76	210	2	470-2	HIS 208.215.284.451.452
21	76	210	2	471-0	HIS 208.215.284.451.452
21	76	210	2	472-8	HIS 208.215.284.451.452
21	76	210	2	473-6	HIS 208.215.284.451.452
21	76	210	2	474-4	HIS 208.215.284.451.452
21	76	210	2	475-1	HIS 208.215.284.451.452
21	76	210	2	476-9	HIS 208.215.284.451.452
21	76	210	2	477-7	HIS 208.215.284.451.452

ORG	NSB	LITRA- KODE	LØPE- NR	LITRA	UTSTYRSKODE	
21	76	210	2	478-5	HIS	208.215.284.451.452
21	76	210	2	479-3	HIS	208.215.284.451.452
21	76	210	2	480-1	HIS	208.215.284.451.452
21	76	210	2	481-9	HIS	208.215.284.451.452
21	76	210	2	482-7	HIS	208.215.284.451.452
21	76	210	2	483-5	HIS	208.215.284.451.452
21	76	210	2	484-3	HIS	208.215.284.451.452
21	76	210	2	485-0	HIS	208.215.284.451.452
21	76	210	2	486-8	HIS	208.215.284.451.452
21	76	210	2	487-6	HIS	208.215.284.451.452
21	76	210	2	488-4	HIS	208.215.284.451.452
21	76	210	2	489-2	HIS	208.215.284.451.452
21	76	210	2	490-0	HIS	208.215.284.451.452
21	76	210	2	491-8	HIS	208.215.284.451.452
21	76	210	2	492-6	HIS	208.215.284.451.452
21	76	210	2	493-4	HIS	208.215.284.451.452
21	76	210	2	494-2	HIS	208.215.284.451.452
21	76	210	2	495-9	HIS	208.215.284.451.452
21	76	210	2	496-7	HIS	208.215.284.451.452
21	76	210	2	497-5	HIS	208.215.284.451.452
21	76	210	2	498-3	HIS	208.215.284.451.452
21	76	210	2	499-1	HIS	208.215.284.451.452
21	76	210	2	500-6	HIS	208.215.284.451.452
21	76	210	2	501-4	HIS	208.215.284.451.452
21	76	210	2	502-2	HIS	208.217.284.451.452.500
21	76	210	2	503-0	HIS	208.217.284.451.452.500
21	76	210	2	504-8	HIS	208.217.284.451.452.500
21	76	210	2	505-5	HIS	208.217.284.451.452.500
21	76	210	2	506-3	HIS	208.217.284.451.452.500
21	76	210	2	507-1	HIS	208.217.284.451.452.500
21	76	210	2	508-9	HIS	208.217.284.451.452.500
21	76	210	2	509-7	HIS	208.217.284.451.452.500
21	76	210	2	510-5	HIS	208.217.284.451.452.500
21	76	210	2	511-3	HIS	208.217.284.451.452.500
21	76	210	2	512-1	HIS	208.217.284.451.452.500
21	76	210	2	513-9	HIS	208.217.284.451.452.500
21	76	210	2	514-7	HIS	208.217.284.451.452.500
21	76	210	2	515-4	HIS	208.217.284.451.452.500
21	76	210	2	516-2	HIS	208.217.284.451.452.500
21	76	210	2	517-0	HIS	208.217.284.451.452.500
21	76	210	2	518-8	HIS	208.217.284.451.452.500
21	76	210	2	519-6	HIS	208.217.284.451.452.500
21	76	210	2	520-4	HIS	208.217.284.451.452.500
21	76	210	2	521-2	HIS	208.217.284.451.452.500
21	76	210	2	522-0	HIS	208.217.284.451.452.500

ORG	NSB	LITRA- KODE	LØPE- NR	LITRA	UTSTYRSKODE
21	76	210	2	523-8	HIS 208.217.284.451.452.500
21	76	210	2	524-6	HIS 208.217.284.451.452.500
21	76	210	2	525-3	HIS 208.217.284.451.452.500
21	76	210	2	526-1	HIS 208.217.284.451.452.500
21	76	210	2	527-9	HIS 208.217.284.451.452.500
21	76	210	2	528-7	HIS 208.217.284.451.452.500
21	76	210	2	529-5	HIS 208.217.284.451.452.500
21	76	210	2	530-3	HIS 208.217.284.451.452.500
21	76	210	2	531-1	HIS 208.217.284.451.452.500
21	76	210	2	532-9	HIS 208.217.284.451.452.500
21	76	210	2	533-7	HIS 208.217.284.451.452.500
21	76	210	2	534-5	HIS 208.217.284.451.452.500
21	76	210	2	535-2	HIS 208.217.284.451.452.500
21	76	210	2	536-0	HIS 208.217.284.451.452.500
21	76	210	2	537-8	HIS 208.217.284.451.452.500
21	76	210	2	538-6	HIS 208.217.284.451.452.500
21	76	210	2	539-4	HIS 208.217.284.451.452.500
21	76	210	2	540-2	HIS 208.217.284.451.452.500
21	76	210	2	541-0	HIS 208.217.284.451.452.500
21	76	210	2	542-8	HIS 208.217.284.451.452.500
21	76	210	2	543-6	HIS 208.217.284.451.452.500
21	76	210	2	544-4	HIS 208.217.284.451.452.500
21	76	210	2	545-1	HIS 208.217.284.451.452.500
21	76	210	2	546-9	HIS 208.217.284.451.452.500
21	76	210	2	547-7	HIS 208.217.284.451.452.500
21	76	210	2	548-5	HIS 208.217.284.451.452.500
21	76	210	2	549-3	HIS 208.217.284.451.452.500
21	76	210	2	550-1	HIS 208.217.284.451.452.500
21	76	210	2	551-9	HIS 208.217.284.451.452.500
21	76	210	2	552-7	HIS 208.217.284.451.452.500
21	76	210	2	553-5	HIS 208.217.284.451.452.500
21	76	210	2	554-3	HIS 208.217.284.451.452.500
21	76	210	2	555-0	HIS 208.217.284.451.452.500
21	76	210	2	556-8	HIS 208.217.284.451.452.500
21	76	210	2	558-4	HIS 208.217.284.451.452.500
21	76	210	2	559-2	HIS 208.217.284.451.452.500
21	76	210	2	560-0	HIS 208.217.284.451.452.500
21	76	210	2	561-8	HIS 208.217.284.451.452.500
21	76	210	2	562-6	HIS 208.217.284.451.452.500
21	76	210	2	563-4	HIS 208.217.284.451.452.500
21	76	210	2	564-2	HIS 208.217.284.451.452.500
21	76	210	2	565-9	HIS 208.217.284.451.452.500
21	76	210	2	566-7	HIS 208.217.284.451.452.500
21	76	210	2	567-5	HIS 208.217.284.451.452.500
21	76	210	2	568-3	HIS 208.217.284.451.452.500

ORG	NSB	LITRA- KODE	LØPE- NR	LITRA	UTSTYRSKODE	
21	76	210	2	569-1	HIS	208.217.284.451.452.500
21	76	210	2	571-7	HIS	208.217.284.451.452.500
21	76	210	2	572-5	HIS	208.217.284.451.452.500
21	76	210	2	573-3	HIS	208.217.284.451.452.500
21	76	210	2	574-1	HIS	208.217.284.451.452.500
21	76	210	2	575-8	HIS	208.217.284.451.452.500
21	76	210	2	576-6	HIS	208.217.284.451.452.500
21	76	210	2	577-4	HIS	208.217.284.451.452.500
21	76	210	2	578-2	HIS	208.217.284.451.452.500
21	76	210	2	579-0	HIS	208.217.284.451.452.500
21	76	210	2	580-8	HIS	208.217.284.451.452.500
21	76	210	2	581-6	HIS	208.217.284.451.452.500
21	76	210	2	582-4	HIS	208.217.284.451.452.500
21	76	210	2	583-2	HIS	208.217.284.451.452.500
21	76	210	2	584-0	HIS	208.217.284.451.452.500
21	76	210	2	585-7	HIS	208.217.284.451.452.500
21	76	210	2	586-5	HIS	208.217.284.451.452.500
21	76	210	2	587-3	HIS	208.217.284.451.452.500
21	76	210	2	588-1	HIS	208.217.284.451.452.500
21	76	210	2	589-9	HIS	208.217.284.451.452.500
21	76	210	2	590-7	HIS	208.217.284.451.452.500
21	76	210	2	591-5	HIS	208.217.284.451.452.500
21	76	210	2	592-3	HIS	208.217.284.451.452.500
21	76	210	2	593-1	HIS	208.217.284.451.452.500
21	76	210	2	594-9	HIS	208.217.284.451.452.500
21	76	210	2	595-6	HIS	208.217.284.451.452.500
21	76	210	2	596-4	HIS	208.217.284.451.452.500
21	76	210	2	597-2	HIS	208.217.284.451.452.500
21	76	210	2	598-0	HIS	208.217.284.451.452.500
21	76	210	2	599-8	HIS	208.217.284.451.452.500
21	76	210	2	600-4	HIS	208.217.284.451.452.500
21	76	210	2	601-2	HIS	208.217.284.451.452.500
21	76	210	2	602-0	HIS	208.217.284.451.452.500
21	76	210	2	603-8	HIS	208.217.284.451.452.500
21	76	210	2	604-6	HIS	208.217.284.451.452.500
21	76	210	2	605-3	HIS	208.217.284.451.452.500
21	76	210	2	606-1	HIS	208.217.284.451.452.500
21	76	210	2	607-9	HIS	208.217.284.451.452.500
21	76	210	2	608-7	HIS	208.217.284.451.452.500
21	76	210	2	609-5	HIS	208.217.284.451.452.500
21	76	210	2	610-3	HIS	208.217.284.451.452.500
21	76	210	2	611-1	HIS	208.217.284.451.452.500
21	76	210	2	612-9	HIS	208.217.284.451.452.500
21	76	210	2	613-7	HIS	208.217.284.451.452.500
21	76	210	2	614-5	HIS	208.217.284.451.452.500

ORG	NSB	LITRA- KODE	LØPE- NR	LITRA	UTSTYRSKODE	
21	76	210	2	615-2	HIS	208.217.284.451.452.500
21	76	210	2	616-0	HIS	208.217.284.451.452.500
21	76	210	2	617-8	HIS	208.217.284.451.452.500
21	76	210	2	618-6	HIS	208.217.284.451.452.500
21	76	210	2	619-4	HIS	208.217.284.451.452.500
21	76	210	2	620-2	HIS	208.217.284.451.452.500
21	76	210	2	621-0	HIS	208.217.284.451.452.500
21	76	210	2	622-8	HIS	208.217.284.451.452.500
21	76	210	2	623-6	HIS	208.217.284.451.452.500
21	76	210	2	624-4	HIS	208.217.284.451.452.500
21	76	210	2	625-1	HIS	208.217.284.451.452.500
21	76	210	2	626-9	HIS	208.217.284.451.452.500
21	76	210	2	627-7	HIS	208.217.284.451.452.500
21	76	210	2	628-5	HIS	208.217.284.451.452.500
21	76	210	2	629-3	HIS	208.217.284.451.452.500
21	76	210	2	630-1	HIS	208.217.284.451.452.500
21	76	210	2	631-9	HIS	208.217.284.451.452.500
21	76	210	2	632-7	HIS	208.217.284.451.452.500
21	76	210	2	633-5	HIS	208.217.284.451.452.500
21	76	210	2	634-3	HIS	208.217.284.451.452.500
21	76	210	2	635-0	HIS	208.217.284.451.452.500
21	76	210	2	636-8	HIS	208.217.284.451.452.500
21	76	210	2	637-6	HIS	208.217.284.451.452.500
21	76	210	2	638-4	HIS	208.217.284.451.452.500
21	76	210	2	639-2	HIS	208.217.284.451.452.500
21	76	210	2	640-0	HIS	208.217.284.451.452.500
21	76	210	2	641-8	HIS	208.217.284.451.452.500
21	76	210	2	642-6	HIS	208.217.284.451.452.500
21	76	210	2	643-4	HIS	208.217.284.451.452.500
21	76	210	2	644-2	HIS	208.217.284.451.452.500
21	76	210	2	645-9	HIS	208.217.284.451.452.500
21	76	210	2	646-7	HIS	208.217.284.451.452.500
21	76	210	2	647-5	HIS	208.217.284.451.452.500
21	76	210	2	648-3	HIS	208.217.284.451.452.500
21	76	210	2	649-1	HIS	208.217.284.451.452.500
21	76	210	2	650-9	HIS	208.217.284.451.452.500
21	76	210	2	651-7	HIS	208.217.283.451.452.500
21	76	210	2	652-5	HIS	208.217.284.451.452.500
21	76	210	2	653-3	HIS	208.217.284.451.452.500
21	76	210	2	654-1	HIS	208.217.284.451.452.500
21	76	210	2	655-8	HIS	208.217.284.451.452.500
21	76	210	2	656-6	HIS	208.217.284.451.452.500
21	76	210	2	657-4	HIS	208.217.284.451.452.500
21	76	210	2	658-2	HIS	208.217.284.451.452.500
21	76	210	2	659-0	HIS	208.217.284.451.452.500

ORG	NSB	LITRA- KODE	LØPE- NR	LITRA	UTSTYRSKODE	
21	76	210	2	660-8	HIS	208.217.284.451.452.500
21	76	210	2	661-6	HIS	208.217.284.451.452.500
21	76	210	2	662-4	HIS	208.217.284.451.452.500
21	76	210	2	663-2	HIS	208.217.284.451.452.500
21	76	210	2	664-0	HIS	208.217.284.451.452.500
21	76	210	2	665-7	HIS	208.217.284.451.452.500
21	76	210	2	666-5	HIS	208.217.284.451.452.500
21	76	210	2	667-3	HIS	208.217.284.451.452.500
21	76	210	2	668-1	HIS	208.217.284.451.452.500
21	76	210	2	669-9	HIS	208.217.284.451.452.500
21	76	210	2	670-7	HIS	208.217.284.451.452.500
21	76	210	2	671-5	HIS	208.217.284.451.452.500
21	76	210	2	672-3	HIS	208.217.284.451.452.500
21	76	210	2	673-1	HIS	208.217.284.451.452.500
21	76	210	2	674-9	HIS	208.217.284.451.452.500
21	76	210	2	675-6	HIS	208.217.284.451.452.500
21	76	210	2	676-4	HIS	208.217.284.451.452.500
21	76	210	2	677-2	HIS	208.217.284.451.452.500
21	76	210	2	678-0	HIS	208.217.284.451.452.500
21	76	210	2	679-8	HIS	208.217.284.451.452.500
21	76	210	2	680-6	HIS	208.217.284.451.452.500
21	76	210	2	681-4	HIS	208.217.284.451.452.500
21	76	210	2	682-2	HIS	208.217.284.451.452.500
21	76	210	2	683-0	HIS	208.217.284.451.452.500
21	76	210	2	684-8	HIS	208.217.284.451.452.500
21	76	210	2	685-5	HIS	208.217.284.451.452.500
21	76	210	2	686-3	HIS	208.217.284.451.452.500
21	76	210	2	687-1	HIS	208.217.284.451.452.500
21	76	210	2	688-9	HIS	208.217.284.451.452.500
21	76	210	2	689-7	HIS	208.217.284.451.452.500
21	76	210	2	690-5	HIS	208.217.284.451.452.500
21	76	210	2	691-3	HIS	208.217.284.451.452.500
21	76	210	2	692-1	HIS	208.217.284.451.452.500
21	76	210	2	693-9	HIS	208.217.284.451.452.500
21	76	210	2	694-7	HIS	208.217.284.451.452.500
21	76	210	2	695-4	HIS	208.217.284.451.452.500
21	76	210	2	696-2	HIS	208.217.284.451.452.500
21	76	210	2	697-0	HIS	208.217.284.451.452.500
21	76	210	2	698-8	HIS	208.217.284.451.452.500
21	76	210	2	699-6	HIS	208.217.284.451.452.500
21	76	210	2	700-2	HIS	208.217.284.451.452.500
21	76	210	2	701-0	HIS	208.217.284.451.452.500
21	76	210	2	702-8	HIS	208.217.283.451.452.500
21	76	210	2	703-6	HIS	208.217.283.451.452.500
21	76	210	2	704-4	HIS	208.217.283.451.452.500

ORG	NSB	LITRA- KODE	LØPE- NR	LITRA	UTSTYRSKODE	
21	76	210	2	705-1	HIS	208.217.283.451.452.500
21	76	210	2	706-9	HIS	208.217.283.451.452.500
21	76	210	2	707-7	HIS	208.217.283.451.452.500
21	76	210	2	708-5	HIS	208.217.283.451.452.500
21	76	210	2	709-3	HIS	208.217.283.451.452.500
21	76	210	2	710-1	HIS	208.217.283.451.452.500
21	76	210	2	711-9	HIS	208.217.283.451.452.500
21	76	210	2	712-7	HIS	208.217.283.451.452.500
21	76	210	2	713-5	HIS	208.217.283.451.452.500
21	76	210	2	714-3	HIS	208.217.283.451.452.500
21	76	210	2	715-0	HIS	208.217.283.451.452.500
21	76	210	2	716-8	HIS	208.217.283.451.452.500
21	76	210	2	717-6	HIS	208.217.283.451.452.500
21	76	210	2	718-4	HIS	208.217.283.451.452.500
21	76	210	2	719-2	HIS	208.217.283.451.452.500
21	76	210	2	720-0	HIS	208.217.283.451.452.500
21	76	210	2	721-8	HIS	208.217.283.451.452.500
21	76	210	2	722-6	HIS	208.217.283.451.452.500
21	76	210	2	723-4	HIS	208.217.283.451.452.500
21	76	210	2	724-2	HIS	208.217.283.451.452.500
21	76	210	2	725-9	HIS	208.217.283.451.452.500
21	76	210	2	726-7	HIS	208.217.283.451.452.500
21	76	210	2	727-5	HIS	208.217.283.451.452.500
21	76	210	2	728-3	HIS	208.217.283.451.452.500
21	76	210	2	729-1	HIS	208.217.283.451.452.500
21	76	210	2	730-9	HIS	208.217.283.451.452.500
21	76	210	2	731-7	HIS	208.217.283.451.452.500
21	76	210	2	732-5	HIS	208.217.283.451.452.500
21	76	210	2	733-3	HIS	208.217.283.451.452.500
21	76	210	2	734-1	HIS	208.217.283.451.452.500
21	76	210	2	735-8	HIS	208.217.283.451.452.500
21	76	210	2	736-6	HIS	208.217.283.451.452.500
21	76	210	2	737-4	HIS	208.217.283.451.452.500
21	76	210	2	738-2	HIS	208.217.283.451.452.500
21	76	210	2	739-0	HIS	208.217.283.451.452.500
21	76	210	2	740-8	HIS	208.217.283.451.452.500
21	76	210	2	741-6	HIS	208.217.283.451.452.500
21	76	210	2	742-4	HIS	208.217.283.451.452.500
21	76	210	2	743-2	HIS	208.217.283.451.452.500
21	76	210	2	744-0	HIS	208.217.283.451.452.500
21	76	210	2	745-7	HIS	208.217.283.451.452.500
21	76	210	2	746-5	HIS	208.217.283.451.452.500
21	76	210	2	747-3	HIS	208.217.283.451.452.500
21	76	210	2	748-1	HIS	208.217.283.451.452.500
21	76	210	2	749-9	HIS	208.217.283.451.452.500

ORG	NSB	LITRA- KODE	LØPE- NR	LITRA	UTSTYRSKODE	
21	76	210	2	750-7	HIS	208.217.283.451.452.500
21	76	210	2	751-5	HIS	208.217.283.451.452.500
21	76	210	2	752-3	HIS	208.217.283.451.452.500
21	76	210	2	753-1	HIS	208.217.283.451.452.500
21	76	210	2	754-9	HIS	208.217.283.451.452.500
21	76	210	2	755-6	HIS	208.217.283.451.452.500
21	76	210	2	756-4	HIS	208.217.283.451.452.500
21	76	210	2	757-2	HIS	208.217.283.451.452.500
21	76	210	2	758-0	HIS	208.217.283.451.452.500
21	76	210	2	759-8	HIS	208.217.283.451.452.500
21	76	210	2	760-6	HIS	208.217.283.451.452.500
21	76	210	2	761-4	HIS	208.217.283.451.452.500
21	76	210	2	762-2	HIS	208.217.283.451.452.500
21	76	210	2	763-0	HIS	208.217.283.451.452.500
21	76	210	2	764-8	HIS	208.217.283.451.452.500
21	76	210	2	765-5	HIS	208.217.283.451.452.500
21	76	210	2	766-3	HIS	208.217.283.451.452.500
21	76	210	2	767-1	HIS	208.217.283.451.452.500
21	76	210	2	768-9	HIS	208.217.283.451.452.500
21	76	210	2	769-7	HIS	208.217.283.451.452.500
21	76	210	2	770-5	HIS	208.217.283.451.452.500
21	76	210	2	771-3	HIS	208.217.283.451.452.500
21	76	210	2	772-1	HIS	208.217.283.451.452.500
21	76	210	2	773-9	HIS	208.217.283.451.452.500
21	76	210	2	774-7	HIS	208.217.283.451.452.500
21	76	210	2	775-4	HIS	208.217.283.451.452.500
21	76	210	2	776-2	HIS	208.217.283.451.452.500
21	76	210	2	777-0	HIS	208.217.283.451.452.500
21	76	210	2	778-8	HIS	208.217.283.451.452.500
21	76	210	2	779-6	HIS	208.217.283.451.452.500
21	76	210	2	780-4	HIS	208.217.283.451.452.500
21	76	210	2	781-2	HIS	208.217.283.451.452.500
21	76	210	2	782-0	HIS	208.217.283.451.452.500
21	76	210	2	783-8	HIS	208.217.283.451.452.500
21	76	210	2	784-6	HIS	208.217.283.451.452.500
21	76	210	2	785-3	HIS	208.217.283.451.452.500
21	76	210	2	786-1	HIS	208.217.283.451.452.500
21	76	210	2	787-9	HIS	208.217.283.451.452.500
21	76	210	2	789-5	HIS	208.217.283.451.452.500
21	76	210	2	790-3	HIS	208.217.283.451.452.500
21	76	210	2	791-1	HIS	208.217.283.451.452.500
21	76	210	2	792-9	HIS	208.217.283.451.452.500
21	76	210	2	793-7	HIS	208.217.283.451.452.500
21	76	210	2	794-5	HIS	208.217.283.451.452.500
21	76	210	2	795-2	HIS	208.217.283.451.452.500

ORG	NSB	LITRA- KODE	LØPE- NR	LITRA	UTSTYRSKODE	
21	76	210	2	796-0	HIS	208.217.283.451.452.500
21	76	210	2	797-8	HIS	208.217.283.451.452.500
21	76	210	2	798-6	HIS	208.217.283.451.452.500
21	76	210	2	799-4	HIS	208.217.283.451.452.500
21	76	210	2	800-0	HIS	208.217.283.451.452.500
21	76	210	2	801-8	HIS	208.217.283.451.452.500
21	76	210	2	802-6	HIS	208.217.284.451.452.500
21	76	210	2	803-4	HIS	208.217.284.451.452.500
21	76	210	2	804-2	HIS	208.217.284.451.452.500
21	76	210	2	805-9	HIS	208.217.284.451.452.500
21	76	210	2	806-7	HIS	208.217.284.451.452.500
21	76	210	2	807-5	HIS	208.217.284.451.452.500
21	76	210	2	808-3	HIS	208.217.284.451.452.500
21	76	210	2	809-1	HIS	208.217.284.451.452.500
21	76	210	2	810-9	HIS	208.217.284.451.452.500
21	76	210	2	811-7	HIS	208.217.284.451.452.500
21	76	210	2	812-5	HIS	208.217.284.451.452.500
21	76	210	2	813-3	HIS	208.217.284.451.452.500
21	76	210	2	814-1	HIS	208.217.284.451.452.500
21	76	210	2	815-8	HIS	208.217.284.451.452.500
21	76	210	2	816-6	HIS	208.217.284.451.452.500
21	76	210	2	817-4	HIS	208.217.284.451.452.500
21	76	210	2	819-0	HIS	208.217.284.451.452.500
21	76	210	2	820-8	HIS	208.217.284.451.452.500
21	76	210	2	821-6	HIS	208.217.284.451.452.500
21	76	210	2	822-4	HIS	208.217.284.451.452.500
21	76	210	2	823-2	HIS	208.217.284.451.452.500
21	76	210	2	824-0	HIS	208.217.284.451.452.500
21	76	210	2	825-7	HIS	208.217.284.451.452.500
21	76	210	2	826-5	HIS	208.217.284.451.452.500
21	76	210	2	827-3	HIS	208.217.284.451.452.500
21	76	210	2	828-1	HIS	208.217.284.451.452.500
21	76	210	2	829-9	HIS	208.217.284.451.452.500
21	76	210	2	830-7	HIS	208.217.284.451.452.500
21	76	210	2	831-5	HIS	208.217.284.451.452.500
21	76	210	2	832-3	HIS	208.217.284.451.452.500
21	76	210	2	833-1	HIS	208.217.284.451.452.500
21	76	210	2	834-9	HIS	208.217.284.451.452.500
21	76	210	2	835-6	HIS	208.217.284.451.452.500
21	76	210	2	836-4	HIS	208.217.284.451.452.500
21	76	210	2	837-2	HIS	208.217.284.451.452.500
21	76	210	2	838-0	HIS	208.217.284.451.452.500
21	76	210	2	839-8	HIS	208.217.284.451.452.500
21	76	210	2	840-6	HIS	208.217.284.451.452.500
21	76	210	2	841-4	HIS	208.217.284.451.452.500

ORG	NSB	LITRA- KODE	LØPE- NR	LITRA	UTSTYRSKODE	
21	76	210	2	842-2	HIS	208.217.284.451.452.500
21	76	210	2	843-0	HIS	208.217.284.451.452.500
21	76	210	2	844-8	HIS	208.217.284.451.452.500
21	76	210	2	845-5	HIS	208.217.284.451.452.500
21	76	210	2	846-3	HIS	208.217.284.451.452.500
21	76	210	2	847-1	HIS	208.217.284.451.452.500
21	76	210	2	848-9	HIS	208.217.284.451.452.500
21	76	210	2	849-7	HIS	208.217.284.451.452.500
21	76	210	2	850-5	HIS	208.217.284.451.452.500
21	76	210	2	851-3	HIS	208.217.284.451.452.500
21	76	210	2	852-1	HIS	208.217.284.451.452.500
21	76	210	2	853-9	HIS	208.217.284.451.452.500
21	76	210	2	854-7	HIS	208.217.284.451.452.500
21	76	210	2	855-4	HIS	208.217.284.451.452.500
21	76	210	2	856-2	HIS	208.217.284.451.452.500
21	76	210	2	857-0	HIS	208.217.284.451.452.500
21	76	210	2	858-8	HIS	208.217.284.451.452.500
21	76	210	2	859-6	HIS	208.217.284.451.452.500
21	76	210	2	860-4	HIS	208.217.284.451.452.500
21	76	210	2	861-2	HIS	208.217.284.451.452.500
21	76	210	2	862-0	HIS	208.217.284.451.452.500
21	76	210	2	863-8	HIS	208.217.284.451.452.500
21	76	210	2	864-6	HIS	208.217.284.451.452.500
21	76	210	2	865-3	HIS	208.217.284.451.452.500
21	76	210	2	866-1	HIS	208.217.284.451.452.500
21	76	210	2	867-9	HIS	208.217.284.451.452.500
21	76	210	2	868-7	HIS	208.217.284.451.452.500
21	76	210	2	869-5	HIS	208.217.284.451.452.500
21	76	210	2	870-3	HIS	208.217.284.451.452.500
21	76	210	2	871-1	HIS	208.217.284.451.452.500
21	76	210	2	872-9	HIS	208.217.284.451.452.500
21	76	210	2	873-7	HIS	208.217.284.451.452.500
21	76	210	2	874-5	HIS	208.217.284.451.452.500
21	76	210	2	875-2	HIS	208.217.284.451.452.500
21	76	210	2	876-0	HIS	208.217.284.451.452.500
21	76	210	2	877-8	HIS	208.217.284.451.452.500
21	76	210	2	878-6	HIS	208.217.284.451.452.500
21	76	210	2	879-4	HIS	208.217.284.451.452.500
21	76	210	2	880-2	HIS	208.217.284.451.452.500
21	76	210	2	881-0	HIS	208.217.284.451.452.500
21	76	210	2	882-8	HIS	208.217.284.451.452.500
21	76	210	2	883-6	HIS	208.217.284.451.452.500
21	76	210	2	884-4	HIS	208.217.284.451.452.500
21	76	210	2	885-1	HIS	208.217.284.451.452.500
21	76	210	2	886-9	HIS	208.217.284.451.452.500

ORG	NSB	LITRA- KODE	LØPE- NR	LITRA	UTSTYRSKODE	
21	76	210	2	887-7	HIS	208.217.284.451.452.500
21	76	210	2	888-5	HIS	208.217.284.451.452.500
21	76	210	2	889-3	HIS	208.217.284.451.452.500
21	76	210	2	890-1	HIS	208.217.284.451.452.500
21	76	210	2	891-9	HIS	208.217.284.451.452.500
21	76	210	2	892-7	HIS	208.217.284.451.452.500
21	76	210	2	893-5	HIS	208.217.284.451.452.500
21	76	210	2	894-3	HIS	208.217.284.451.452.500
21	76	210	2	895-0	HIS	208.217.284.451.452.500
21	76	210	2	896-8	HIS	208.217.284.451.452.500
21	76	210	2	897-6	HIS	208.217.284.451.452.500
21	76	210	2	898-4	HIS	208.217.284.451.452.500
21	76	210	2	899-2	HIS	208.217.284.451.452.500
21	76	210	2	900-8	HIS	208.217.284.451.452.500
21	76	210	2	901-6	HIS	208.217.284.451.452.500
21	76	210	2	902-4	HIS	208.217.284.451.452.500
21	76	210	2	903-2	HIS	208.217.284.451.452.500
21	76	210	2	904-0	HIS	208.217.284.451.452.500
21	76	210	2	905-7	HIS	208.217.284.451.452.500
21	76	210	2	906-5	HIS	208.217.284.451.452.500
21	76	210	2	907-3	HIS	208.217.284.451.452.500
21	76	210	2	908-1	HIS	208.217.284.451.452.500
21	76	210	2	909-9	HIS	208.217.284.451.452.500
21	76	210	2	910-7	HIS	208.217.284.451.452.500
21	76	210	2	911-5	HIS	208.217.284.451.452.500
21	76	210	2	912-3	HIS	208.217.284.451.452.500
21	76	210	2	913-1	HIS	208.217.284.451.452.500
21	76	210	2	914-9	HIS	208.217.284.451.452.500
21	76	210	2	915-6	HIS	208.217.284.451.452.500
21	76	210	2	916-4	HIS	208.217.284.451.452.500
21	76	210	2	917-2	HIS	208.217.284.451.452.500
21	76	210	2	918-0	HIS	208.217.284.451.452.500
21	76	210	2	919-8	HIS	208.217.284.451.452.500
21	76	210	2	920-6	HIS	208.217.284.451.452.500
21	76	210	2	921-4	HIS	208.217.284.451.452.500
21	76	210	2	922-2	HIS	208.217.284.451.452.500
21	76	210	2	923-0	HIS	208.217.284.451.452.500
21	76	210	2	924-8	HIS	208.217.284.451.452.500
21	76	210	2	925-5	HIS	208.217.284.451.452.500
21	76	210	2	926-3	HIS	208.217.284.451.452.500
21	76	210	2	927-1	HIS	208.217.284.451.452.500
21	76	210	2	928-9	HIS	208.217.284.451.452.500
21	76	210	2	929-7	HIS	208.217.284.451.452.500
21	76	210	2	930-5	HIS	208.217.284.451.452.500
21	76	210	2	931-3	HIS	208.217.284.451.452.500

ORG	NSB	LITRA- KODE	LØPE- NR	LITRA	UTSTYRSKODE	
21	76	210	2	932-1	HIS	208.217.284.451.452.500
21	76	210	2	933-9	HIS	208.217.284.451.452.500
21	76	210	2	934-7	HIS	208.217.284.451.452.500
21	76	210	2	935-4	HIS	208.217.284.451.452.500
21	76	210	2	936-2	HIS	208.217.284.451.452.500
21	76	210	2	937-0	HIS	208.217.284.451.452.500
21	76	210	2	938-8	HIS	208.217.284.451.452.500
21	76	210	2	939-6	HIS	208.217.284.451.452.500
21	76	210	2	940-4	HIS	208.217.284.451.452.500
21	76	210	2	941-2	HIS	208.217.284.451.452.500
21	76	210	2	942-0	HIS	208.217.284.451.452.500
21	76	210	2	943-8	HIS	208.217.284.451.452.500
21	76	210	2	944-6	HIS	208.217.284.451.452.500
21	76	210	2	945-3	HIS	208.217.284.451.452.500
21	76	210	2	946-1	HIS	208.217.284.451.452.500
21	76	210	2	947-9	HIS	208.217.284.451.452.500
21	76	210	2	948-7	HIS	208.217.284.451.452.500
21	76	210	2	949-5	HIS	208.217.284.451.452.500
21	76	210	2	950-3	HIS	208.217.284.451.452.500
21	76	210	2	951-1	HIS	208.217.284.451.452.500
21	76	210	2	952-9	HIS	208.217.283.451.452.500
21	76	210	2	953-7	HIS	208.217.283.451.452.500
21	76	210	2	954-5	HIS	208.217.283.451.452.500
21	76	210	2	955-2	HIS	208.217.283.451.452.500
21	76	210	2	956-0	HIS	208.217.283.451.452.500
21	76	210	2	957-8	HIS	208.217.283.451.452.500
21	76	210	2	958-6	HIS	208.217.283.451.452.500
21	76	210	2	959-4	HIS	208.217.283.451.452.500
21	76	210	2	960-2	HIS	208.217.283.451.452.500
21	76	210	2	961-0	HIS	208.217.283.451.452.500
21	76	210	2	962-8	HIS	208.217.283.451.452.500
21	76	210	2	963-6	HIS	208.217.283.451.452.500
21	76	210	2	964-4	HIS	208.217.283.451.452.500
21	76	210	2	965-1	HIS	208.217.283.451.452.500
21	76	210	2	966-9	HIS	208.217.283.451.452.500
21	76	210	2	968-5	HIS	208.217.283.451.452.500
21	76	210	2	969-3	HIS	208.217.283.451.452.500
21	76	210	2	970-1	HIS	208.217.283.451.452.500
21	76	210	2	971-9	HIS	208.217.283.451.452.500
21	76	210	2	972-7	HIS	208.217.283.451.452.500
21	76	210	2	973-5	HIS	208.217.283.451.452.500
21	76	210	2	974-3	HIS	208.217.283.451.452.500
21	76	210	2	975-0	HIS	208.217.283.451.452.500
21	76	210	2	976-8	HIS	208.217.283.451.452.500
21	76	210	2	977-6	HIS	208.217.283.451.452.500

ORG	NSB	LITRA- KODE	LØPE- NR	LITRA	UTSTYRSKODE
21	76	210	2	978-4	HIS 208.217.283.451.452.500
21	76	210	2	979-2	HIS 208.217.283.451.452.500
21	76	210	2	980-0	HIS 208.217.283.451.452.500
21	76	210	2	981-8	HIS 208.217.283.451.452.500
21	76	210	2	982-6	HIS 208.217.283.451.452.500
21	76	210	2	983-4	HIS 208.217.283.451.452.500
21	76	210	2	984-2	HIS 208.217.283.451.452.500
21	76	210	2	985-9	HIS 208.217.283.451.452.500
21	76	210	2	986-7	HIS 208.217.283.451.452.500
21	76	210	2	987-5	HIS 208.217.283.451.452.500
21	76	210	2	988-3	HIS 208.217.283.451.452.500
21	76	210	2	989-1	HIS 208.217.283.451.452.500
21	76	210	2	990-9	HIS 208.217.283.451.452.500
21	76	210	2	991-7	HIS 208.217.283.451.452.500
21	76	210	2	992-5	HIS 208.217.283.451.452.500
21	76	210	2	993-3	HIS 208.217.283.451.452.500
21	76	210	2	994-1	HIS 208.217.283.451.452.500
21	76	210	2	995-8	HIS 208.217.283.451.452.500
21	76	210	2	996-6	HIS 208.217.283.451.452.500
21	76	210	2	997-4	HIS 208.217.283.451.452.500
21	76	210	2	998-2	HIS 208.217.283.451.452.500
21	76	210	2	999-0	HIS 208.217.283.451.452.500
21	76	210	6	000-3	HIS 208.217.283.451.452.500
21	76	210	6	001-1	HIS 208.217.283.451.452.500
20	76	215	0	001-7	HKS 204.215.264.450.452
20	76	218	0	004-5	HCKS 204.450.452
20	76	218	0	005-2	HCKS 204.450.452
42	76	226	8	000-2	HBRIS 208.217.283.452.500
42	76	226	8	001-0	HBBIS 208.217.283.452.500
42	76	226	8	002-8	HBBIS 208.217.283.452.500

ORG	NSB	LITRA- KODE	LØPE- NR	LITRA	UTSTYRSKODE
42	76	226	8 003-6	HBBIS	208.217.283.452.500
42	76	226	8 004-4	HBBIS	208.217.283.452.500
42	76	226	8 005-1	HBBIS	208.217.283.452.500
42	76	226	8 006-9	HBBIS	208.217.283.452.500
42	76	226	8 007-7	HBBIS	208.217.283.452.500
42	76	226	8 008-5	HBBIS	208.217.283.452.500
42	76	226	8 009-3	HBBIS	208.217.283.452.500
42	76	226	8 010-1	HBBIS	208.217.283.452.500
42	76	226	8 011-9	HBBIS	208.217.283.452.500
42	76	226	8 012-7	HBBIS	208.217.283.452.500
42	76	226	8 013-5	HBBIS	208.217.283.452.500
42	76	226	8 014-3	HBBIS	208.217.283.452.500
42	76	226	8 015-0	HBBIS-TT	208.217.283.382.452.500
42	76	226	8 016-8	HBBIS-TT	208.217.283.382.452.500
42	76	226	8 017-6	HBBIS-TT	208.217.283.382.452.500
42	76	226	8 018-4	HBBIS-TT	208.217.283.382.452.500
42	76	226	8 019-2	HBBIS-TT	208.217.283.382.452.500
42	76	226	8 020-0	HBBIS-TT	208.217.283.382.452.500
42	76	226	8 021-8	HBBIS-TT	208.217.283.382.452.500
42	76	226	8 022-6	HBBIS-TT	208.217.283.382.452.500
42	76	226	8 023-4	HBBIS-TT	208.217.283.382.452.500
42	76	226	8 024-2	HBBIS-TT	208.217.283.382.452.500
42	76	226	8 025-9	HBBIS-TT	208.217.283.382.452.500
42	76	226	8 026-7	HBBIS-TT	208.217.283.382.452.500
42	76	226	8 027-5	HBBIS-TT	208.217.283.382.452.500
42	76	226	8 028-3	HBBIS-TT	208.217.283.382.452.500
42	76	226	8 029-1	HBBIS-TT	208.217.283.382.452.500
42	76	226	8 030-9	HBBIS-TT	208.217.283.382.452.500
42	76	226	8 031-7	HBBIS-TT	208.217.283.382.452.500
42	76	226	8 032-5	HBBIS-TT	208.217.283.382.452.500
42	76	226	8 033-3	HBBIS-TT	208.217.283.382.452.500
42	76	226	8 034-1	HBBIS-TT	208.217.283.382.452.500
42	76	226	8 035-8	HBBIS-TT	208.217.283.382.452.500
42	76	226	8 036-6	HBBIS-TT	208.217.283.382.452.500
42	76	226	8 037-4	HBBIS-TT	208.217.283.382.452.500
42	76	226	8 038-2	HBBIS-TT	208.217.283.382.452.500
42	76	226	8 039-0	HBBIS-TT	208.217.283.382.452.500
42	76	226	8 040-8	HBBIS-TT	208.217.283.382.452.500
42	76	226	8 041-6	HBBIS-TT	208.217.283.382.452.500
42	76	226	8 042-4	HBBIS-TT	208.217.283.382.452.500
42	76	226	8 043-2	HBBIS-TT	208.217.283.382.452.500
42	76	226	8 044-0	HBBIS-TT	208.217.283.382.452.500
42	76	226	8 045-7	HBBIS-TT	208.217.283.382.452.500
42	76	226	8 046-5	HBBIS-TT	208.217.283.382.452.500
42	76	226	8 047-3	HBBIS-TT	208.217.283.382.452.500

ORG	NSB	LITRA- KODE	LØPE- NR	LITRA	UTSTYRSKODE
42	76	226 8	048-1	HBBIS-TT	208.217.283.382.452.500
42	76	226 8	049-9	HBBIS-TT	208.217.283.382.452.500
42	76	226 8	050-7	HBBIS-TT	208.217.283.382.452.500
42	76	226 8	051-5	HBBIS-TT	208.217.283.382.452.500
42	76	226 8	052-3	HBBIS-TT	208.217.283.382.452.500
42	76	226 8	053-1	HBBIS-TT	208.217.283.382.452.500
42	76	226 8	054-9	HBBIS-TT	208.217.283.382.452.500
42	76	226 8	055-6	HBBIS-TT	208.217.283.382.452.500
42	76	226 8	056-4	HBBIS-TT	208.217.283.382.452.500
42	76	226 8	057-2	HBBIS-TT	208.217.283.382.452.500
42	76	226 8	058-0	HBBIS-TT	208.217.283.382.452.500
42	76	226 8	059-8	HBBIS-TT	208.217.283.382.452.500
42	76	226 8	060-6	HBBIS-TT	208.217.283.382.452.500
42	76	226 8	061-4	HBBIS-TT	208.217.283.382.452.500
42	76	226 8	062-2	HBBIS-TT	208.217.283.382.452.500
42	76	226 8	063-0	HBBIS-TT	208.217.283.382.452.500
42	76	226 8	064-8	HBBIS-TT	208.217.283.382.452.500
42	76	226 8	065-5	HBBIS-TT	208.217.283.382.452.500
42	76	226 8	066-3	HBBIS-TT	208.217.283.382.452.500
42	76	226 8	067-1	HBBIS-TT	208.217.283.382.452.500
42	76	226 8	068-9	HBBIS-TT	208.217.283.382.452.500
42	76	226 8	069-7	HBBIS-TT	208.217.283.382.452.500
42	76	226 8	070-5	HBBIS-TT	208.217.283.382.452.500
42	76	226 8	071-3	HBBIS-TT	208.217.283.382.452.500
42	76	226 8	072-1	HBBIS-TT	208.217.283.382.452.500
42	76	226 8	073-9	HBBIS-TT	208.217.283.382.452.500
42	76	226 8	074-7	HBBIS-TT	208.217.283.382.452.500
42	76	226 8	075-4	HBBIS-TT	208.217.283.382.452.500
42	76	226 8	076-2	HBBIS-TT	208.217.283.382.452.500
42	76	226 8	077-0	HBBIS-TT	208.217.283.382.452.500
42	76	226 8	078-8	HBBIS-TT	208.217.283.382.452.500
42	76	226 8	079-6	HBBIS-TT	208.217.283.382.452.500
42	76	226 8	080-4	HBBIS-TT	208.217.283.382.452.500
42	76	226 8	081-2	HBBIS-TT	208.217.283.382.452.500
42	76	226 8	082-0	HBBIS-TT	208.217.283.382.452.500
42	76	226 9	001-9	HBBIS-TT	208.217.283.382.452.500
42	76	226 9	002-7	HBBIS-TT	208.217.283.382.452.500
42	76	226 9	003-5	HBBIS-TT	208.217.283.382.452.500
42	76	226 9	004-3	HBBIS-TT	208.217.283.382.452.500
42	76	226 9	005-0	HBBIS-TT	208.217.283.382.452.500
42	76	226 9	006-8	HBBIS-TT	208.217.283.382.452.500
42	76	226 9	007-6	HBBIS-TT	208.217.283.382.452.500

ORG	NSB	LITRA- KODE	LØPE- NR	LITRA	UTSTYRSKODE
42	76	226	9	008-4	HBBIS-TT 208.217.283.382.452.500
42	76	226	9	009-2	HBBIS-TT 208.217.283.382.452.500
42	76	226	9	010-0	HBBIS-TT 208.217.283.382.452.500
42	76	226	9	011-8	HBBIS-TT 208.217.283.382.452.500
42	76	226	9	012-6	HBBIS-TT 208.217.283.382.452.500
42	76	226	9	013-4	HBBIS-TT 208.217.283.382.452.500
42	76	226	9	014-2	HBBIS-TT 208.217.283.382.452.500
42	76	226	9	015-9	HBBIS-TT 208.217.283.382.452.500
42	76	226	9	016-7	HBBIS-TT 208.217.283.382.452.500
42	76	226	9	017-5	HBBIS-TT 208.217.283.382.452.500
42	76	226	9	018-3	HBBIS-TT 208.217.283.382.452.500
42	76	226	9	019-1	HBBIS-TT 208.217.283.382.452.500
42	76	226	9	020-9	HBBIS-TT 208.217.283.382.452.500
21	76	237	6	000-6	HBIKKS-TT 208.217.283.382.451.452.500
21	76	237	6	001-4	HBIKKS-TT 208.217.283.382.451.452.500
21	76	237	6	002-2	HBIKKS-TT 208.217.283.382.451.452.500
21	76	237	6	003-0	HBIKKS-TT 208.217.283.382.451.452.500
21	76	237	6	004-8	HBIKKS-TT 208.217.283.382.451.452.500
21	76	237	6	005-5	HBIKKS-TT 208.217.283.382.451.452.500
21	76	237	6	006-3	HBIKKS-TT 208.217.283.382.451.452.500
21	76	237	6	007-1	HBIKKS-TT 208.217.283.382.451.452.500
21	76	237	6	008-9	HBIKKS-TT 208.217.283.382.451.452.500
21	76	237	6	009-7	HBIKKS-TT 208.217.283.382.451.452.500
21	76	237	6	010-5	HBIKKS-TT 208.217.283.382.451.452.500
21	76	237	6	011-3	HBIKKS-TT 208.217.283.382.451.452.500
21	76	237	6	012-1	HBIKKS-TT 208.217.283.382.451.452.500
21	76	237	6	013-9	HBIKKS-TT 208.217.283.382.451.452.500
21	76	237	6	014-7	HBIKKS-TT 208.217.283.382.451.452.500
21	76	237	6	015-4	HBIKKS-TT 208.217.283.382.451.452.500
21	76	237	6	016-2	HBIKKS-TT 208.217.283.382.451.452.500
21	76	237	6	017-0	HBIKKS-TT 208.217.283.382.451.452.500
21	76	237	6	018-8	HBIKKS-TT 208.217.283.382.451.452.500
21	76	237	6	019-6	HBIKKS-TT 208.217.283.382.451.452.500
21	76	237	6	020-4	HBIKKS 208.217.283.451.452.500
21	76	237	6	021-2	HBIKKS 208.217.283.451.452.500
21	76	237	6	022-0	HBIKKS 208.217.283.451.452.500
21	76	237	6	023-8	HBIKKS 208.217.283.451.452.500
21	76	237	6	024-6	HBIKKS 208.217.283.451.452.500
21	76	237	6	025-3	HBIKKS 208.217.283.451.452.500
21	76	237	6	026-1	HBIKKS 208.217.283.451.452.500
21	76	237	6	027-9	HBIKKS 208.217.283.451.452.500
21	76	237	6	028-7	HBIKKS 208.217.283.451.452.500

ORG	NSB	LITRA- KODE	LØPE- NR	LITRA	UTSTYRSKODE
21	76	237 6	029-5	HBIKKS	208.217.283.451.452.500
21	76	237 6	030-3	HBIKKS	208.217.283.451.452.500
21	76	237 6	031-1	HBIKKS	208.217.283.451.452.500
21	76	237 6	032-9	HBIKKS	208.217.283.451.452.500
21	76	237 6	033-7	HBIKKS	208.217.283.451.452.500
21	76	237 6	034-5	HBIKKS	208.217.283.451.452.500
21	76	237 6	035-2	HBIKKS	208.217.283.451.452.500
21	76	237 6	036-0	HBIKKS	208.217.283.451.452.500
21	76	237 6	037-8	HBIKKS	208.217.283.451.452.500
21	76	237 6	038-6	HBIKKS	208.217.283.451.452.500
21	76	237 6	039-4	HBIKKS	208.217.283.451.452.500
21	76	237 6	040-2	HBIKKS	208.217.283.451.452.500
21	76	237 6	041-0	HBIKKS	208.217.283.451.452.500
21	76	237 6	042-8	HBIKKS	208.217.283.451.452.500
21	76	237 6	043-6	HBIKKS	208.217.283.451.452.500
21	76	237 6	044-4	HBIKKS	208.217.283.451.452.500
21	76	237 6	045-1	HBIKKS	208.217.283.451.452.500
21	76	237 6	046-9	HBIKKS	208.217.283.451.452.500
21	76	237 6	047-7	HBIKKS	208.217.283.451.452.500
21	76	237 6	048-5	HBIKKS	208.217.283.451.452.500
21	76	237 6	049-3	HBIKKS	208.217.283.451.452.500
21	76	237 6	050-1	HBIKKS	208.217.283.451.452.500
21	76	237 6	051-9	HBIKKS	208.217.283.451.452.500
21	76	237 6	052-7	HBIKKS	208.217.283.451.452.500
21	76	237 6	053-5	HBIKKS	208.217.283.451.452.500
21	76	237 6	054-3	HBIKKS	208.217.283.451.452.500
21	76	237 6	055-0	HBIKKS	208.217.283.451.452.500
21	76	237 6	056-8	HBIKKS	208.217.283.451.452.500
21	76	237 6	057-6	HBIKKS	208.217.283.451.452.500
21	76	237 6	058-4	HBIKKS	208.217.283.451.452.500
21	76	237 6	059-2	HBIKKS	208.217.283.451.452.500
21	76	237 6	060-0	HBIKKS	208.217.283.451.452.500
21	76	237 6	061-8	HBIKKS	208.217.283.451.452.500
21	76	237 6	062-6	HBIKKS	208.217.283.451.452.500
21	76	237 6	063-4	HBIKKS-TT	208.217.283.382.451.452.500
21	76	237 6	064-2	HBIKKS-TT	208.217.283.382.451.452.500
21	76	237 6	065-9	HBIKKS-TT	208.217.283.382.451.452.500
21	76	237 6	066-7	HBIKKS-TT	208.217.283.382.451.452.500
21	76	237 6	067-5	HBIKKS-TT	208.217.283.382.451.452.500
21	76	237 6	068-3	HBIKKS-TT	208.217.283.382.451.452.500
21	76	237 6	069-1	HBIKKS-TT	208.217.283.382.451.452.500
21	76	237 6	070-9	HBIKKS-TT	208.217.283.382.451.452.500
21	76	237 6	071-7	HBIKKS-TT	208.217.283.382.451.452.500
21	76	237 6	072-5	HBIKKS-TT	208.217.283.382.451.452.500
21	76	237 6	073-3	HBIKKS-TT	208.217.283.382.451.452.500

ORG	NSB	LITRA- KODE	LØPE- NR	LITRA	UTSTYRSKODE
21	76	237	6	074-1	HBIKKS-TT 208.217.283.382.451.452.500
21	76	237	6	075-8	HBIKKS-TT 208.217.283.382.451.452.500
21	76	237	6	076-6	HBIKKS-TT 208.217.283.382.451.452.500
21	76	237	6	077-4	HBIKKS-TT 208.217.283.382.451.452.500
21	76	237	6	078-2	HBIKKS-TT 208.217.283.382.451.452.500
21	76	237	6	079-0	HBIKKS-TT 208.217.283.382.451.452.500
21	76	237	6	080-8	HBIKKS-TT 208.217.283.382.451.452.500
21	76	237	6	081-6	HBIKKS-TT 208.217.283.382.451.452.500
21	76	237	6	082-4	HBIKKS-TT 208.217.283.382.451.452.500
21	76	237	6	083-2	HBIKKS-TT 208.217.283.382.451.452.500
21	76	237	6	084-0	HBIKKS-TT 208.217.283.382.451.452.500
21	76	237	6	085-7	HBIKKS-TT 208.217.283.382.451.452.500
21	76	237	6	086-5	HBIKKS-TT 208.217.283.382.451.452.500
21	76	237	6	087-3	HBIKKS-TT 208.217.283.382.451.452.500
21	76	237	6	088-1	HBIKKS-TT 208.217.283.382.451.452.500
21	76	237	6	089-9	HBIKKS-TT 208.217.283.382.451.452.500
21	76	237	6	090-7	HBIKKS-TT 208.217.283.382.451.452.500
21	76	237	6	091-5	HBIKKS-TT 208.217.283.382.451.452.500
21	76	237	6	092-3	HBIKKS-TT 208.217.283.382.451.452.500
21	76	237	6	093-1	HBIKKS-TT 208.217.283.382.451.452.500
21	76	237	6	094-9	HBIKKS-TT 208.217.283.382.451.452.500
21	76	237	6	095-6	HBIKKS-TT 208.217.283.382.451.452.500
21	76	237	6	096-4	HBIKKS 208.217.283.451.452.500
21	76	237	6	097-2	HBIKKS 208.217.283.451.452.500
21	76	237	6	098-0	HBIKKS 208.217.283.451.452.500
21	76	237	6	099-8	HBIKKS 208.217.283.451.452.500
21	76	237	6	100-4	HBIKKS 208.217.283.451.452.500
21	76	237	6	101-2	HBIKKS 208.217.283.451.452.500
21	76	237	6	102-0	HBIKKS 208.217.283.451.452.500
21	76	237	6	103-8	HBIKKS 208.217.283.451.452.500
21	76	237	6	104-6	HBIKKS 208.217.283.451.452.500
21	76	237	6	105-3	HBIKKS 208.217.283.451.452.500
21	76	237	6	106-1	HBIKKS 208.217.283.451.452.500
21	76	237	6	107-9	HBIKKS 208.217.283.451.452.500
21	76	237	6	108-7	HBIKKS 208.217.283.451.452.500
21	76	237	6	109-5	HBIKKS 208.217.283.451.452.500
21	76	237	6	110-3	HBIKKS 208.217.283.451.452.500
21	76	237	6	111-1	HBIKKS 208.217.283.451.452.500
21	76	237	6	112-9	HBIKKS 208.217.283.451.452.500
21	76	237	6	113-7	HBIKKS 208.217.283.451.452.500
21	76	237	6	114-5	HBIKKS 208.217.283.451.452.500
21	76	237	6	115-2	HBIKKS 208.217.283.451.452.500
21	76	237	6	116-0	HBIKKS 208.217.283.451.452.500
21	76	237	6	117-8	HBIKKS 208.217.283.451.452.500
21	76	237	6	118-6	HBIKKS 208.217.283.451.452.500

ORG	NSB	LITRA- KODE	LØPE- NR	LITRA	UTSTYRSKODE
21	76	237 6	119-4	HBIKKS	208.217.283.451.452.500
21	76	237 6	120-2	HBIKKS	208.217.283.451.452.500
21	76	237 6	121-0	HBIKKS	208.217.283.451.452.500
21	76	237 6	122-8	HBIKKS	208.217.283.451.452.500
21	76	237 6	123-6	HBIKKS	208.217.283.451.452.500
21	76	237 6	124-4	HBIKKS	208.217.283.451.452.500
21	76	237 6	125-1	HBIKKS	208.217.283.451.452.500
21	76	237 6	126-9	HBIKKS	208.217.283.451.452.500
21	76	237 6	127-7	HBIKKS	208.217.283.451.452.500
21	76	237 6	128-5	HBIKKS	208.217.283.451.452.500
21	76	237 6	129-3	HBIKKS	208.217.283.451.452.500
21	76	237 6	130-1	HBIKKS	208.217.283.451.452.500
21	76	237 6	131-9	HBIKKS	208.217.283.451.452.500
21	76	237 6	132-7	HBIKKS	208.217.283.451.452.500
21	76	237 6	133-5	HBIKKS	208.217.283.451.452.500
21	76	237 6	134-3	HBIKKS	208.217.283.451.452.500
21	76	237 6	135-0	HBIKKS	208.217.283.451.452.500
21	76	237 6	136-8	HBIKKS	208.217.283.451.452.500
21	76	237 6	137-6	HBIKKS	208.217.283.451.452.500
21	76	237 6	138-4	HBIKKS	208.217.283.451.452.500
21	76	237 6	139-2	HBIKKS	208.217.283.451.452.500
21	76	237 6	140-0	HBIKKS	208.217.283.451.452.500
21	76	237 6	141-8	HBIKKS	208.217.283.451.452.500
21	76	237 6	142-6	HBIKKS	208.217.283.451.452.500
21	76	237 6	143-4	HBIKKS	208.217.283.451.452.500
21	76	237 6	144-2	HBIKKS	208.217.283.451.452.500
21	76	237 6	145-9	HBIKKS	208.217.283.451.452.500
21	76	237 6	146-7	HBIKKS	208.217.283.451.452.500
21	76	237 6	147-5	HBIKKS	208.217.283.451.452.500
21	76	237 6	148-3	HBIKKS	208.217.283.451.452.500
21	76	237 6	149-1	HBIKKS	208.217.283.451.452.500
21	76	237 6	150-9	HBIKKS	208.217.283.451.452.500
21	76	237 6	151-7	HBIKKS	208.217.283.451.452.500
21	76	237 6	152-5	HBIKKS	208.217.283.451.452.500
21	76	237 6	153-3	HBIKKS	208.217.283.451.452.500
21	76	237 6	154-1	HBIKKS	208.217.283.451.452.500
21	76	237 6	155-8	HBIKKS	208.217.283.451.452.500
21	76	237 6	156-6	HBIKKS	208.217.283.451.452.500
21	76	237 6	157-4	HBIKKS	208.217.283.451.452.500
21	76	237 6	158-2	HBIKKS	208.217.283.451.452.500
21	76	237 6	159-0	HBIKKS	208.217.283.451.452.500
21	76	237 6	160-8	HBIKKS	208.217.283.451.452.500
21	76	237 6	161-6	HBIKKS	208.217.283.451.452.500
21	76	237 6	162-4	HBIKKS	208.217.283.451.452.500
21	76	237 6	163-2	HBIKKS	208.217.283.451.452.500

ORG	NSB	LITRA- KODE	LØPE- NR	LITRA	UTSTYRSKODE	
21	76	237	6	164-0	HBIKKS	208.217.283.451.452.500
21	76	237	6	165-7	HBIKKS	208.217.283.451.452.500
21	76	237	6	166-5	HBIKKS	208.217.283.451.452.500
21	76	237	6	167-3	HBIKKS	208.217.283.451.452.500
21	76	237	6	168-1	HBIKKS	208.217.283.451.452.500
21	76	237	6	169-9	HBIKKS	208.217.283.451.452.500
21	76	237	6	170-7	HBIKKS	208.217.283.451.452.500
21	76	237	6	171-5	HBIKKS	208.217.283.451.452.500
21	76	237	6	172-3	HBIKKS	208.217.283.451.452.500
21	76	237	6	173-1	HBIKKS	208.217.283.451.452.500
21	76	237	6	174-9	HBIKKS	208.217.283.451.452.500
21	76	237	6	175-6	HBIKKS	208.217.283.451.452.500
21	76	237	6	176-4	HBIKKS	208.217.283.451.452.500
21	76	237	6	177-2	HBIKKS	208.217.283.451.452.500
21	76	237	6	178-0	HBIKKS	208.217.283.451.452.500
21	76	237	6	179-8	HBIKKS	208.217.283.451.452.500
21	76	237	6	180-6	HBIKKS	208.217.283.451.452.500
21	76	237	6	181-4	HBIKKS	208.217.283.451.452.500
21	76	237	6	182-2	HBIKKS	208.217.283.451.452.500
21	76	237	6	183-0	HBIKKS	208.217.283.451.452.500
21	76	237	6	184-8	HBIKKS	208.217.283.451.452.500
21	76	237	6	185-5	HBIKKS	208.217.283.451.452.500
21	76	237	6	186-3	HBIKKS	208.217.283.451.452.500
21	76	237	6	187-1	HBIKKS	208.217.283.451.452.500
21	76	237	6	188-9	HBIKKS	208.217.283.451.452.500
21	76	237	6	189-7	HBIKKS	208.217.283.451.452.500
21	76	237	6	190-5	HBIKKS	208.217.283.451.452.500
21	76	237	6	191-3	HBIKKS	208.217.283.451.452.500
21	76	237	6	192-1	HBIKKS	208.217.283.451.452.500
21	76	237	6	193-9	HBIKKS	208.217.283.451.452.500
21	76	237	6	194-7	HBIKKS	208.217.283.451.452.500
21	76	237	6	195-4	HBIKKS	208.217.283.451.452.500
21	76	237	6	196-2	HBIKKS	208.217.283.451.452.500
21	76	237	6	197-0	HBIKKS	208.217.283.451.452.500
21	76	237	6	198-8	HBIKKS	208.217.283.451.452.500
21	76	237	6	199-6	HBIKKS	208.217.283.451.452.500
21	76	237	6	200-2	HBIKKS	208.217.283.451.452.500
21	76	237	6	201-0	HBIKKS	208.217.283.451.452.500
21	76	237	6	202-8	HBIKKS	208.217.283.451.452.500
21	76	237	6	203-6	HBIKKS	208.217.283.451.452.500
21	76	237	6	204-4	HBIKKS	208.217.283.451.452.500
21	76	237	6	205-1	HBIKKS	208.217.283.451.452.500
21	76	237	6	206-9	HBIKKS	208.217.283.451.452.500
21	76	237	6	207-7	HBIKKS	208.217.283.451.452.500
21	76	237	6	208-5	HBIKKS	208.217.283.451.452.500

ORG	NSB	LITRA- KODE	LØPE- NR	LITRA	UTSTYRSKODE
21	76	237 6	209-3	HBIKKS	208.217.283.451.452.500
21	76	237 6	210-1	HBIKKS	208.217.283.451.452.500
21	76	237 6	211-9	HBIKKS	208.217.283.451.452.500
21	76	237 6	212-7	HBIKKS	208.217.283.451.452.500
21	76	237 6	213-5	HBIKKS	208.217.283.451.452.500
21	76	237 6	214-3	HBIKKS	208.217.283.451.452.500
21	76	237 6	215-0	HBIKKS	208.217.283.451.452.500
21	76	237 6	216-8	HBIKKS	208.217.283.451.452.500
21	76	237 6	217-6	HBIKKS	208.217.283.451.452.500
21	76	237 6	218-4	HBIKKS	208.217.283.451.452.500
21	76	237 6	219-2	HBIKKS	208.217.283.451.452.500
21	76	237 6	220-0	HBIKKS	208.217.283.451.452.500
21	76	237 6	221-8	HBIKKS	208.217.283.451.452.500
21	76	237 6	222-6	HBIKKS	208.217.283.451.452.500
21	76	237 6	223-4	HBIKKS	208.217.283.451.452.500
21	76	237 6	224-2	HBIKKS	208.217.283.451.452.500
21	76	237 6	225-9	HBIKKS	208.217.283.451.452.500
21	76	237 6	226-7	HBIKKS	208.217.283.451.452.500
21	76	237 6	227-5	HBIKKS	208.217.283.451.452.500
21	76	237 6	228-3	HBIKKS	208.217.283.451.452.500
21	76	237 6	229-1	HBIKKS	208.217.283.451.452.500
21	76	237 6	230-9	HBIKKS-TT	208.217.283.382.451.452.500
21	76	237 6	231-7	HBIKKS-TT	208.217.283.382.451.452.500
21	76	312 7	019-6	KBMP	203.216.373.451
20	76	312 7	021-3	KBMP-Y	203.216.373.377
20	76	312 7	046-0	KBMP	203.216.373.401
20	76	312 7	051-0	KBMP	203.216.373.401
21	76	312 7	096-4	KBMP	216.225.373.451
20	76	312 7	117-9	KBMP	203.216.373.401
20	76	312 7	129-4	KBMP	203.216.373
20	76	312 7	150-0	KBMP	203.216.373.401
20	76	312 7	152-6	KBMP	203.216.373.401
20	76	312 7	170-8	KBMP	216.225.373
20	76	312 7	173-2	KBMP	216.225.373
20	76	312 7	180-7	KBMP	203.216.373
21	76	312 7	214-3	KBMP	203.216.373.451
21	76	312 7	219-2	KBMP	203.216.373.451
21	76	312 7	221-8	KBMP	203.216.373.451
21	76	312 7	236-6	KBMP	203.373.451
21	76	312 7	242-4	KBMP	203.216.373.451
21	76	312 7	247-3	KBMP	203.216.373.451
21	76	312 7	254-9	KBMP	203.216.373.451
21	76	312 7	269-7	KBMP	203.216.373.451

ORG	NSB	LITRA- KODE	LØPE- NR	LITRA	UTSTYRSKODE
20	76	312	7	278-9	KBMP 203.216.373
21	76	312	7	293-7	KBMP-T 203.216.373.451
21	76	312	7	320-8	KBMP 203.216.373.451
21	76	312	7	322-4	KBMP 203.373.451
21	76	312	7	336-4	KBMP 203.216.373.451
21	76	312	7	337-2	KBMP 203.373.451
21	76	312	7	341-4	KBMP 203.216.373.451
21	76	312	7	349-7	KBMP 203.216.373.451
21	76	312	7	351-3	KBMP 203.216.373.451
21	76	312	7	354-7	KBMP 203.373.451
21	76	312	7	361-2	KBMP 203.373.451
21	76	312	7	362-0	KBMP 203.216.373.451
21	76	312	7	373-7	KBMP-T 203.216.373.451
20	76	312	7	376-1	KBMP 203.216.373
21	76	312	7	407-3	KBMP-T 203.373.451
21	76	312	7	412-3	KBMP 203.216.373.451
21	76	312	7	416-4	KBMP 203.216.373.451
20	76	312	7	462-9	KBMP-T 203.216.373
20	76	312	7	464-5	KBMP 203.216.373
21	76	312	7	465-1	KBMP 203.216.373.451
21	76	312	7	466-9	KBMP-Y 203.216.373.377.451
21	76	312	7	469-3	KBMP 203.373.451
21	76	312	7	481-8	KBMP 203.216.373.451
21	76	312	7	487-5	KBMP 203.216.373.451
21	76	312	7	490-9	KBMP 203.216.373.451
21	76	312	7	500-5	KBMP 203.216.373.451
21	76	312	7	513-8	KBMP 203.216.373.451
21	76	312	7	519-5	KBMP-T 203.216.373.451
20	76	312	7	527-9	KBMP 203.216.373
21	76	312	7	534-4	KBMP 203.216.373.402.451
21	76	312	7	550-0	KBMP 203.216.373.451
20	76	312	7	557-6	KBMP 203.216.373
21	76	312	7	579-9	KBMP 203.216.373.451
21	76	312	7	588-0	KBMP 203.216.373.451
21	76	312	7	592-2	KBMP 203.216.373.451
21	76	312	7	598-9	KBMP 203.216.373.451
21	76	312	7	607-8	KBMP 203.216.373.451
21	76	312	7	608-6	KBMP-Y 203.216.373.377.451
20	76	312	7	613-7	KBMP 203.216.373
21	76	312	7	624-3	KBMP 203.216.373.451
21	76	312	7	637-5	KBMP 203.216.373.451
21	76	312	7	638-3	KBMP 203.216.373.451
21	76	312	7	644-1	KBMP 203.216.373.451
21	76	312	7	646-6	KBMP 203.373.451
21	76	312	7	648-2	KBMP 203.216.373.451

ORG	NSB	LITRA- KODE	LØPE- NR	LITRA	UTSTYRSKODE
21	76	312 7	651-6	KRMP	203.216.373.451
21	76	312 7	653-2	KBMP	203.216.373.451
20	76	312 7	656-6	KBMP	203.216.373
21	76	312 7	662-3	KBMP-T	203.216.373.451
21	76	312 7	681-3	KBMP	203.216.373.451
21	76	312 7	685-4	KBMP	203.216.373.451
21	76	312 7	686-2	KBMP-Y	203.216.373.377.451
20	76	312 7	703-6	KBMP	203.216.373
21	76	312 7	707-6	KBMP	203.216.373.451
21	76	312 7	719-1	KBMP	203.216.373.451
20	76	312 7	723-4	KBMP	203.216.373
21	76	312 7	728-2	KBMP-T	203.216.373.451
21	76	312 7	730-8	KBMP	203.373.451
21	76	312 7	738-1	KBMP	203.373.451
20	76	312 7	751-5	KBMP	203.216.373
21	76	312 7	794-4	KBMP	203.216.373.451
21	76	312 7	797-7	KBMP	203.216.373.451
21	76	312 7	798-5	KBMP	203.216.373.451
21	76	312 7	799-3	KBMP	203.216.373.451
21	76	312 7	810-8	KBMP	203.216.373.451
21	76	312 7	811-6	KBMP	203.216.373.402.451
21	76	312 7	813-2	KBMP	203.216.373.451
21	76	312 7	824-9	KBMP	203.216.373.451
20	76	312 7	826-5	KBMP	203.216.373
21	76	312 7	837-1	KBMP-Y	203.216.373.377.451
21	76	312 7	838-9	KBMP	204.216.373.451
21	76	312 7	839-7	KBMP	203.216.373.451
42	76	322 0	089-0	KBKKMP-Y	203.216.373.377
42	76	322 0	090-8	KBKKMP	203.216.401
42	76	322 0	112-0	KBKKMP	203.216.401
42	76	322 0	125-2	KBKKMP	203.216.373
42	76	322 0	203-7	KBKKMP	203.216.373
42	76	322 0	216-9	KBKKMP	203.216.373
42	76	322 0	217-7	KBKKMP	203.216.373
42	76	322 0	231-8	KBKKMP	203.373
42	76	322 0	238-3	KBKKMP-Y	203.216.373.377
42	76	322 0	239-1	KBKKMP-Y	216.225.373.377
42	76	322 0	250-8	KBKKMP	203.216.373
42	76	322 0	262-3	KBKKMP	203.216.373
42	76	322 0	265-6	KBKKMP-Y	203.373.377
42	76	322 0	275-5	KBKKMP	203.216.373
42	76	322 0	276-3	KBKKMP	203.216.373

ORG	NSB	LITRA- KODE	LØPE- NR	LITRA	UTSTYRSKODE
42	76	322 0	312-6	KBKKMP	203.216.373
42	76	322 0	315-9	KBKKMP	203.216.373
42	76	322 0	340-7	KBKKMP	203.216.373
42	76	322 0	358-9	KBKKMP	203.216.373
42	76	322 0	370-4	KBKKMP	203.373
42	76	322 0	406-6	KBKKMP	203.216.373
42	76	322 0	427-2	KBKKMP	203.373
42	76	322 0	437-1	KBKKMP	203.373
42	76	322 0	441-3	KBKKMP	203.216.402
42	76	322 0	448-8	KBKKMP-Y	203.216.373.377
42	76	322 0	470-2	KBKKMP	203.373.401
42	76	322 0	472-8	KBKKMP	203.216.373
42	76	322 0	476-9	KBKKMP	203.216.373
42	76	322 0	478-5	KBKKMP	203.373
42	76	322 0	483-5	KBKKMP	203.216.373
42	76	322 0	484-3	KBKKMP-Y	203.216.373.377
42	76	322 0	491-8	KBKKMP	203.373
42	76	322 0	492-6	KBKKMP	203.216.373
42	76	322 0	523-8	KBKKMP-Y	203.216.373.377
42	76	322 0	526-1	KBKKMP	203.216.373
42	76	322 0	530-3	KBKKMP	203.216.373
42	76	322 0	536-0	KBKKMP-Y	203.216.373.377
42	76	322 0	537-8	KBKKMP-Y	203.216.373.377
42	76	322 0	551-9	KBKKMP	203.216.373
42	76	322 0	556-8	KBKKMP	203.216.373
42	76	322 0	563-4	KBKKMP	203.216.373
42	76	322 0	565-9	KBKKMP	203.216.373
42	76	322 0	572-5	KBKKMP	203.216.373
42	76	322 0	573-3	KBKKMP	203.273
42	76	322 0	587-3	KBKKMP	203.216.373
42	76	322 0	589-9	KBKKMP	203.216.373
42	76	322 0	617-8	KBKKMP	203.216.373
42	76	322 0	625-1	KBKKMP-Y	203.216.373.377
42	76	322 0	630-1	KBKKMP	203.216.373
42	76	322 0	631-9	KBKKMP	203.216.373
42	76	322 0	635-0	KBKKMP	203.216.373
42	76	322 0	636-8	KBKKMP	203.216.373
42	76	322 0	641-8	KBKKMP	203.216.373
42	76	322 0	647-5	KBKKMP	203.216.373
42	76	322 0	652-5	KBKKMP	203.216.373
42	76	322 0	678-0	KBKKMP	203.216.373
42	76	322 0	679-8	KBKKMP	203.216.373.401
42	76	322 0	683-0	KBKKMP-Y	203.216.377
42	76	322 0	698-8	KBKKMP-Y	203.216.373.377
42	76	322 0	700-2	KBKKMP	203.216.373

ORG	NSB	LITRA- KODE	LØPE- NR	LITRA	UTSTYRSKODE
42	76	322 0	704-4	KBKKMP	207.216.373
42	76	322 0	715-0	KBKKMP	203.216.402
42	76	322 0	722-6	KBKKMP	203.216.373
42	76	322 0	729-1	KBKKMP	203.216.373
42	76	322 0	742-4	KBKKMP-Y	203.216.373.377
42	76	322 0	807-5	KBKKMP	203.216.373
42	76	322 0	830-7	KBKKMP	204.216.410
42	76	322 0	831-5	KBKKMP	204.216.410
42	76	322 0	832-3	KBKKMP	204.216.410
42	76	322 0	833-1	KBKKMP	204.216.410
42	76	322 0	835-6	KBKKMP	203.216.410
42	76	322 0	840-6	KBKKMP	207.216.373
42	76	322 0	841-4	KBKKMP	207.216.373
42	76	322 0	842-2	KBKKMP	207.216.373
42	76	322 0	843-0	KBKKMP	207.216.373
42	76	322 0	844-8	KBKKMP	207.216.373
42	76	322 0	845-5	KBKKMP	207.216.373
21	76	335 3	000-1	KBPS-Y	208.217.374.377.451.452.500
21	76	335 3	001-9	KBPS-Y	208.217.377.451.452.500
21	76	335 3	002-7	KBPS-Y	208.217.374.377.451.452.500
21	76	335 3	003-5	KBPS-Y	208.217.374.377.451.452.500
21	76	335 3	004-3	KBPS-Y	208.217.374.377.451.452.500
21	76	335 3	005-0	KBPS-Y	208.217.374.377.451.452.500
21	76	335 3	006-8	KBPS-Y	208.217.374.377.451.452.500
21	76	335 3	007-6	KBPS-Y	208.217.377.451.452.500
21	76	335 3	008-4	KBPS-Y	208.217.374.377.451.452.500
21	76	335 3	009-2	KBPS-Y	208.217.374.377.451.452.500
21	76	335 3	010-0	KBPS-Y	208.217.377.451.452.500
21	76	335 3	011-8	KBPS-Y	208.217.374.377.451.452.500
21	76	335 3	012-6	KBPS-Y	208.217.374.377.451.452.500
21	76	335 3	013-4	KBPS-Y	208.217.377.451.452.500
21	76	335 3	014-2	KBPS-Y	208.217.374.377.451.452.500
21	76	335 3	015-9	KBPS-Y	208.217.377.451.452.500
21	76	335 3	016-7	KBPS-Y	208.217.374.377.451.452.500
21	76	335 3	017-5	KBPS-Y	208.217.374.377.451.452.500
21	76	335 3	018-3	KBPS-Y	208.217.374.377.451.452.500
21	76	335 3	019-1	KBPS-Y	208.217.377.451.452.500
21	76	335 3	020-9	KBPS-Y	208.217.374.377.451.452.500
21	76	335 3	021-7	KBPS-Y	208.217.374.377.451.452.500
21	76	335 3	022-5	KBPS-Y	208.217.374.377.451.452.500
21	76	335 3	023-3	KBPS-Y	208.217.377.451.452.500
21	76	335 3	024-1	KBPS-Y	208.217.377.451.452.500

ORG	NSB	LITRA- KODE	LØPE- NR	LITRA	UTSTYRSKODE
21	76	335	3 025-8	KBPS-Y	208.217.374.377.451.452.500
21	76	335	3 026-6	KBPS-Y	208.217.377.451.452.500
21	76	335	3 027-4	KBPS-Y	208.217.374.377.451.452.500
21	76	335	3 028-2	KBPS-Y	208.217.374.377.451.452.500
21	76	335	3 029-0	KBPS-Y	208.217.374.377.451.452.500
21	76	335	3 030-8	KBPS	208.217.374.451.452.500
21	76	335	3 031-6	KBPS	208.217.374.451.452.500
21	76	335	3 032-4	KBPS	208.217.374.451.452.500
21	76	335	3 033-2	KBPS	208.217.374.451.452.500
21	76	335	3 034-0	KBPS	208.217.374.451.452.500
21	76	335	3 036-5	KBPS	208.217.374.451.452.500
21	76	335	3 037-3	KBPS	208.217.374.451.452.500
21	76	335	3 038-1	KBPS	208.217.451.452.500
21	76	335	3 039-9	KBPS	208.217.374.451.452.500
21	76	335	3 060-5	KBPS	208.217.374.451.452.500
21	76	335	3 061-3	KBPS	208.217.374.451.452.500
21	76	335	3 062-1	KBPS	208.217.374.451.452.500
21	76	335	3 063-9	KBPS	208.217.374.451.452.500
21	76	335	3 064-7	KBPS	208.217.374.451.452.500
21	76	335	3 065-4	KBPS	208.217.374.451.452.500
21	76	335	3 066-2	KBPS	208.217.374.451.452.500
21	76	335	3 068-8	KBPS	208.217.374.451.452.500
21	76	335	3 070-4	KBPS	208.217.374.451.452.500
21	76	335	3 071-2	KBPS	208.217.374.451.452.500
21	76	335	3 072-0	KBPS	208.217.374.451.452.500
21	76	335	3 073-8	KBPS	208.217.374.451.452.500
21	76	335	3 075-3	KBPS	208.217.374.451.452.500
21	76	335	3 076-1	KBPS	208.217.374.451.452.500
21	76	335	3 077-9	KBPS	208.217.374.451.452.500
21	76	335	3 078-7	KBPS	208.217.374.451.452.500
21	76	335	3 080-3	KBPS	208.217.374.451.452.500
21	76	335	3 081-1	KBPS	208.217.374.451.452.500
21	76	335	3 082-9	KBPS	208.217.374.451.452.500
21	76	335	3 083-7	KBPS	208.217.374.451.452.500
21	76	335	3 084-5	KBPS	208.217.374.451.452.500
21	76	335	3 085-2	KBPS	208.217.374.451.452.500
21	76	335	3 086-0	KBPS	208.217.374.451.452.500
21	76	335	3 087-8	KBPS	208.217.374.451.452.500
21	76	335	3 088-6	KBPS	208.217.374.384.451.452.500
21	76	335	3 089-4	KBPS	208.217.374.451.452.500
21	76	335	3 090-2	KBPS	208.217.374.451.452.500
21	76	335	3 091-0	KBPS	208.217.374.451.452.500
21	76	335	3 092-8	KBPS	208.217.374.451.452.500
21	76	335	3 093-6	KBPS	208.217.374.451.452.500
21	76	335	3 094-4	KBPS	208.217.374.451.452.500

ORG	NSB	LITRA- KODE	LØPE- NR	LITRA	UTSTYRSKODE
21	76	335	3 095-1	KBPS	208.217.374.451.452.500
21	76	335	3 096-9	KBPS	208.217.374.451.452.500
21	76	335	3 097-7	KBPS	208.217.374.451.452.500
21	76	335	3 098-5	KBPS	208.217.374.451.452.500
21	76	335	3 099-3	KBPS	208.217.374.451.452.500
21	76	335	3 100-9	KBPS	208.217.374.451.452.500
21	76	335	3 106-6	KBPS	208.217.374.451.452.500
21	76	335	3 110-8	KBPS	208.217.374.451.452.500
21	76	335	3 114-0	KBPS	208.217.374.451.452.500
21	76	335	3 115-7	KBPS	208.217.374.451.452.500
21	76	335	3 121-5	KBPS	208.217.374.451.452.500
21	76	335	3 122-3	KBPS	208.217.374.451.452.500
21	76	335	3 123-1	KBPS	208.217.374.451.452.500
21	76	335	3 124-9	KBPS	208.217.374.451.452.500
21	76	335	3 125-6	KBPS	208.217.374.451.452.500
21	76	335	3 126-4	KBPS	208.217.374.451.452.500
21	76	335	3 127-2	KBPS	208.217.374.451.452.500
21	76	335	3 128-0	KBPS	208.217.374.451.452.500
21	76	335	3 129-8	KBPS	208.217.374.451.452.500
21	76	335	3 130-6	KBPS	208.217.374.451.452.500
21	76	335	3 131-4	KBPS	208.217.374.451.452.500
21	76	335	3 132-2	KBPS	208.217.374.451.452.500
21	76	335	3 134-8	KBPS	208.217.374.451.452.500
21	76	335	3 135-5	KBPS	208.217.374.451.452.500
21	76	335	3 136-3	KBPS	208.217.374.451.452.500
21	76	335	3 137-1	KBPS	208.217.374.451.452.500
21	76	335	3 138-9	KBPS	208.217.374.451.452.500
21	76	335	3 139-7	KBPS	208.217.374.451.452.500
21	76	335	3 140-5	KBPS	208.217.374.451.452.500
21	76	335	3 141-3	KBPS	208.217.374.451.452.500
21	76	335	3 142-1	KBPS	208.217.374.451.452.500
21	76	335	3 143-9	KBPS	208.217.374.451.452.500
21	76	335	3 144-7	KBPS	208.217.374.451.452.500
21	76	335	3 145-4	KBPS	208.217.374.451.452.500
21	76	335	3 146-2	KBPS	208.217.374.451.452.500
21	76	335	3 147-0	KBPS	208.217.374.451.452.500
21	76	335	3 148-8	KBPS	208.217.374.451.452.500
21	76	335	3 149-6	KBPS	208.217.374.451.452.500
21	76	335	3 150-4	KBPS	208.217.374.451.452.500
21	76	335	3 151-2	KBPS	208.217.374.451.452.500
21	76	335	3 152-0	KBPS	208.217.374.451.452.500
21	76	335	3 153-8	KBPS	208.217.374.451.452.500
21	76	335	3 154-6	KBPS	208.217.374.451.452.500
21	76	335	3 155-3	KBPS	208.217.374.451.452.500
21	76	335	3 156-1	KBPS	208.217.374.451.452.500

ORG	NSB	LITRA- KODE	LØPE- NR	LITRA	UTSTYRSKODE	
21	76	335	3	157-9	KBPS	208.217.374.451.452.500
21	76	335	3	158-7	KBPS	208.217.374.451.452.500
21	76	335	3	159-5	KBPS	208.217.374.451.452.500
21	76	335	3	161-1	KBPS	208.217.374.451.452.500
21	76	335	3	162-9	KBPS	208.217.374.451.452.500
21	76	335	3	163-7	KBPS	208.217.374.451.452.500
21	76	335	3	164-5	KBPS	208.217.374.451.452.500
21	76	335	3	165-2	KBPS	208.217.374.451.452.500
21	76	335	3	166-0	KBPS	208.217.374.451.452.500
21	76	335	3	167-8	KBPS	208.217.374.451.452.500
21	76	335	3	168-6	KBPS	208.217.374.451.452.500
21	76	335	3	169-4	KBPS	208.217.374.451.452.500
21	76	335	3	170-2	KBPS	208.217.374.451.452.500
21	76	335	3	171-0	KBPS	208.217.374.451.452.500
21	76	335	3	172-8	KBPS	208.217.374.451.452.500
21	76	335	3	173-6	KBPS	208.217.374.451.452.500
21	76	335	3	174-4	KBPS	208.217.374.451.452.500
21	76	335	3	175-1	KBPS	208.217.374.451.452.500
21	76	335	3	176-9	KBPS	208.217.374.451.452.500
21	76	335	3	177-7	KBPS	208.217.374.451.452.500
21	76	335	3	178-5	KBPS	208.217.374.451.452.500
21	76	335	3	179-3	KBPS	208.217.374.451.452.500
21	76	335	3	180-1	KBPS	208.217.374.451.452.500
21	76	335	3	181-9	KBPS	208.217.374.451.452.500
21	76	335	3	182-7	KBPS	208.217.374.451.452.500
21	76	335	3	183-5	KBPS	208.217.374.451.452.500
21	76	335	3	184-3	KBPS	208.217.374.451.452.500
21	76	335	3	185-0	KBPS	208.217.374.451.452.500
21	76	335	3	186-8	KBPS	208.217.374.451.452.500
21	76	335	3	188-4	KBPS	208.217.374.451.452.500
21	76	335	3	189-2	KBPS	208.217.374.451.452.500
21	76	335	3	190-0	KBPS	208.217.374.451.452.500
21	76	335	3	191-8	KBPS	208.217.374.451.452.500
21	76	335	3	192-6	KBPS	208.217.374.451.452.500
21	76	335	3	193-4	KBPS	208.217.374.451.452.500
21	76	335	3	194-2	KBPS	208.217.374.451.452.500
21	76	335	3	196-7	KBPS	208.217.374.451.452.500
21	76	335	3	197-5	KBPS	208.217.374.451.452.500
21	76	335	3	198-3	KBPS	208.217.374.451.452.500
21	76	335	3	199-1	KBPS	208.217.374.451.452.500
21	76	335	3	200-7	KBPS	208.217.374.451.452.500
21	76	335	3	202-3	KBPS	208.217.374.451.452.500
21	76	335	3	203-1	KBPS	208.217.374.451.452.500
21	76	335	3	204-9	KBPS	208.217.374.451.452.500
21	76	335	3	205-6	KBPS	208.217.374.451.452.500

ORG	NSB	LITRA- KODE	LØPE- NR	LITRA	UTSTYRSKODE	
21	76	335	3	207-2	KBPS	208.217.374.451.452.500
21	76	335	3	208-0	KBPS	208.217.374.451.452.500
21	76	335	3	209-8	KBPS	208.217.374.451.452.500
21	76	335	3	210-6	KBPS	208.217.374.451.452.500
21	76	335	3	211-4	KBPS	208.217.374.451.452.500
21	76	335	3	212-2	KBPS	208.217.374.451.452.500
21	76	335	3	214-8	KBPS	208.217.374.451.452.500
21	76	335	3	215-5	KBPS	208.217.374.451.452.500
21	76	335	3	216-3	KBPS	208.217.374.451.452.500
21	76	335	3	217-1	KBPS	208.217.374.451.452.500
21	76	335	3	218-9	KBPS	208.217.374.451.452.500
21	76	335	3	219-7	KBPS	208.217.374.451.452.500
21	76	335	3	220-5	KBPS	208.217.374.451.452.500
21	76	335	3	221-3	KBPS	208.217.374.451.452.500
21	76	335	3	222-1	KBPS	208.217.374.451.452.500
21	76	335	3	223-9	KBPS	208.217.374.451.452.500
21	76	335	3	224-7	KBPS	208.217.374.451.452.500
21	76	335	3	225-4	KBPS	208.217.374.451.452.500
21	76	335	3	226-2	KBPS	208.217.374.451.452.500
21	76	335	3	227-0	KBPS	208.217.374.451.452.500
21	76	335	3	228-8	KBPS	208.217.374.451.452.500
21	76	335	3	229-6	KBPS	208.217.374.451.452.500
21	76	335	3	230-4	KBPS	208.217.374.451.452.500
21	76	335	3	231-2	KBPS	208.217.374.451.452.500
21	76	335	3	232-0	KBPS	208.217.374.451.452.500
21	76	335	3	233-8	KBPS	208.217.374.451.452.500
21	76	335	3	234-6	KBPS	208.217.374.451.452.500
21	76	335	3	235-3	KBPS	208.217.374.451.452.500
21	76	335	3	236-1	KBPS	208.217.374.451.452.500
21	76	335	3	237-9	KBPS	208.217.374.451.452.500
21	76	335	3	238-7	KBPS	208.217.374.451.452.500
21	76	335	3	239-5	KBPS	208.217.374.451.452.500
21	76	335	3	240-3	KBPS	208.217.374.451.452.500
21	76	335	3	241-1	KBPS	208.217.374.451.452.500
21	76	335	3	242-9	KBPS	208.217.374.451.452.500
21	76	335	3	243-7	KBPS	208.217.374.451.452.500
21	76	335	3	244-5	KBPS	208.217.374.451.452.500
21	76	335	3	245-2	KBPS	208.217.374.451.452.500
21	76	335	3	246-0	KBPS	208.217.374.451.452.500
21	76	335	3	247-8	KBPS	208.217.374.451.452.500
21	76	335	3	248-6	KBPS	208.217.374.451.452.500
21	76	335	3	249-4	KBPS	208.217.374.451.452.500
21	76	335	3	250-2	KBPS	208.217.374.451.452.500
21	76	335	3	251-0	KBPS	208.217.374.451.452.500
21	76	335	3	252-8	KBPS	208.217.374.451.452.500

ORG	NSB	LITRA- KODE	LØPE- NR	LITRA	UTSTYRSKODE	
21	76	335	3	253-6	KBPS	208.217.374.451.452.500
21	76	335	3	254-4	KBPS	208.217.374.451.452.500
21	76	335	3	255-1	KBPS	208.217.374.451.452.500
21	76	335	3	256-9	KBPS	208.217.374.451.452.500
21	76	335	3	257-7	KBPS	208.217.374.451.452.500
21	76	335	3	258-5	KBPS	208.217.374.451.452.500
21	76	335	3	259-3	KBPS	208.217.374.451.452.500
21	76	335	3	260-1	KBPS	208.217.374.451.452.500
21	76	335	3	261-9	KBPS	208.217.374.451.452.500
21	76	335	3	262-7	KBPS	208.217.374.451.452.500
21	76	335	3	263-5	KRPS	208.217.374.451.452.500
21	76	335	3	264-3	KBPS	208.217.374.451.452.500
21	76	335	3	265-0	KBPS	208.217.374.451.452.500
21	76	335	3	266-8	KBPS	208.217.374.451.452.500
21	76	335	3	267-6	KBPS	208.217.374.451.452.500
21	76	335	3	268-4	KRPS	208.217.374.451.452.500
21	76	335	3	269-2	KBPS	208.217.374.451.452.500
21	76	335	3	270-0	KBPS	208.217.374.451.452.500
21	76	335	3	271-8	KBPS	208.217.374.451.452.500
21	76	335	3	272-6	KBPS	208.217.374.451.452.500
21	76	335	3	273-4	KRPS	208.217.374.451.452.500
21	76	335	3	274-2	KBPS	208.217.374.451.452.500
21	76	335	3	275-9	KBPS	208.217.374.451.452.500
21	76	335	3	276-7	KBPS	208.217.374.451.452.500
21	76	335	3	277-5	KBPS	208.217.374.451.452.500
21	76	335	3	278-3	KBPS	208.217.374.451.452.500
21	76	335	3	279-1	KBPS	208.217.374.451.452.500
21	76	335	3	280-9	KBPS	208.217.374.451.452.500
21	76	335	3	281-7	KBPS	208.217.374.451.452.500
21	76	335	3	282-5	KBPS	208.217.374.451.452.500
21	76	335	3	283-3	KBPS	208.217.374.451.452.500
21	76	335	3	284-1	KBPS	208.217.374.451.452.500
21	76	335	3	285-8	KBPS	208.217.374.451.452.500
21	76	335	3	286-6	KBPS	208.217.374.451.452.500
21	76	335	3	287-4	KBPS	208.217.374.451.452.500
21	76	335	3	288-2	KBPS	208.217.374.451.452.500
21	76	335	3	289-0	KRPS	208.217.374.451.452.500
21	76	335	3	290-8	KBPS	208.217.374.451.452.500
21	76	335	3	291-6	KBPS	208.217.374.451.452.500
21	76	335	3	292-4	KBPS	208.217.374.451.452.500
21	76	335	3	293-2	KBPS	208.217.374.451.452.500
21	76	335	3	294-0	KBPS	208.217.374.451.452.500
21	76	335	3	295-7	KBPS	208.217.374.451.452.500
21	76	335	3	296-5	KBPS	208.217.374.451.452.500
21	76	335	3	297-3	KBPS	208.217.374.451.452.500

ORG	NSB	LITRA- KODE	LØPE- NR	LITRA	UTSTYRSKODE	
21	76	335	3	298-1	KBPS	208.217.374.451.452.500
21	76	335	3	299-9	KBPS	208.217.374.451.452.500
21	76	335	3	300-5	KBPS	208.217.374.451.452.500
21	76	335	3	301-3	KBPS	208.217.374.451.452.500
21	76	335	3	302-1	KBPS	208.217.374.451.452.500
21	76	335	3	303-9	KBPS	208.217.374.451.452.500
21	76	335	3	304-7	KBPS	208.217.374.451.452.500
21	76	335	3	305-4	KBPS	208.217.374.451.452.500
21	76	335	3	306-2	KBPS	208.217.374.451.452.500
21	76	335	3	307-0	KBPS	208.217.374.451.452.500
21	76	335	3	308-8	KBPS	208.217.374.451.452.500
21	76	335	3	309-6	KBPS	208.217.374.451.452.500
21	76	335	3	310-4	KBPS	208.217.374.451.452.500
21	76	335	3	311-2	KBPS	208.217.374.451.452.500
21	76	335	3	312-0	KBPS	208.217.374.451.452.500
21	76	335	3	313-8	KBPS	208.217.374.451.452.500
21	76	335	3	314-6	KBPS	208.217.374.451.452.500
21	76	335	3	315-3	KBPS	208.217.374.451.452.500
21	76	335	3	316-1	KBPS	208.217.374.451.452.500
21	76	335	3	317-9	KBPS	208.217.374.451.452.500
21	76	335	3	318-7	KBPS	208.217.374.451.452.500
21	76	335	3	319-5	KBPS	208.217.374.451.452.500
21	76	335	3	320-3	KBPS	208.217.374.451.452.500
21	76	335	3	321-1	KBPS	208.217.374.451.452.500
21	76	335	3	322-9	KBPS	208.217.374.451.452.500
21	76	335	3	323-7	KBPS	208.217.374.451.452.500
21	76	335	3	324-5	KBPS	208.217.374.451.452.500
21	76	335	3	325-2	KBPS	208.217.374.451.452.500
21	76	335	3	326-0	KBPS	208.217.374.451.452.500
21	76	335	3	327-8	KBPS	208.217.374.451.452.500
21	76	335	3	328-6	KBPS	208.217.374.451.452.500
21	76	335	3	329-4	KBPS	208.217.374.451.452.500
21	76	335	3	330-2	KBPS	208.217.374.451.452.500
21	76	335	3	331-0	KBPS	208.217.374.451.452.500
21	76	335	3	332-8	KBPS	208.217.374.451.452.500
21	76	335	3	333-6	KBPS	208.217.374.451.452.500
21	76	335	3	334-4	KBPS	208.217.374.451.452.500
21	76	335	3	335-1	KBPS	208.217.374.451.452.500
21	76	335	3	336-9	KBPS	208.217.374.451.452.500
21	76	335	3	337-7	KBPS	208.217.374.451.452.500
21	76	335	3	338-5	KBPS	208.217.374.451.452.500
21	76	335	3	339-3	KBPS	208.217.374.451.452.500
21	76	335	3	340-1	KBPS	208.217.374.451.452.500
21	76	335	3	341-9	KBPS	208.217.374.451.452.500
21	76	335	3	342-7	KBPS	208.217.374.451.452.500

ORG	NSB	LITRA- KODE	LØPE- NR	LITRA	UTSTYRSKODE	
21	76	335	3	343-5	KBPS	208.217.374.451.452.500
21	76	335	3	344-3	KBPS	208.217.374.451.452.500
21	76	335	3	345-0	KBPS	208.217.374.451.452.500
21	76	335	3	346-8	KBPS	208.217.374.451.452.500
21	76	335	3	347-6	KBPS	208.217.374.451.452.500
21	76	335	3	348-4	KBPS	208.217.374.451.452.500
21	76	335	3	349-2	KBPS	208.217.374.451.452.500
21	76	335	3	350-0	KBPS	208.217.374.451.452.500
21	76	335	3	351-8	KBPS	208.217.374.451.452.500
21	76	335	3	352-6	KBPS	208.217.374.451.452.500
21	76	335	3	353-4	KBPS	208.217.374.451.452.500
21	76	335	3	354-2	KBPS	208.217.374.451.452.500
21	76	335	3	355-9	KBPS	208.217.374.451.452.500
21	76	335	3	356-7	KBPS	208.217.374.451.452.500
21	76	335	3	357-5	KBPS	208.217.374.451.452.500
21	76	335	3	358-3	KBPS	208.217.374.451.452.500
21	76	335	3	359-1	KBPS	208.217.374.451.452.500
21	76	335	3	360-9	KBPS	208.217.374.451.452.500
21	76	335	3	361-7	KBPS	208.217.374.451.452.500
21	76	335	3	362-5	KBPS	208.217.374.451.452.500
21	76	335	3	364-1	KBPS	208.217.374.451.452.500
21	76	335	3	365-8	KBPS	208.217.374.451.452.500
21	76	335	3	366-6	KBPS	208.217.374.451.452.500
21	76	335	3	367-4	KBPS	208.217.374.451.452.500
21	76	335	3	368-2	KBPS	208.217.374.451.452.500
21	76	335	3	369-0	KBPS	208.217.374.451.452.500
21	76	335	3	370-8	KBPS	208.217.374.451.452.500
21	76	335	3	371-6	KBPS	208.217.374.451.452.500
21	76	335	3	372-4	KBPS	208.217.374.451.452.500
21	76	335	3	373-2	KBPS	208.217.374.451.452.500
21	76	335	3	374-0	KBPS	208.217.374.451.452.500
21	76	335	3	375-7	KBPS	208.217.374.451.452.500
21	76	335	3	376-5	KBPS	208.217.374.451.452.500
21	76	335	3	377-3	KBPS	208.217.374.451.452.500
21	76	335	3	378-1	KBPS	208.217.374.451.452.500
21	76	335	3	379-9	KBPS	208.217.374.451.452.500
21	76	335	3	380-7	KBPS	208.217.374.451.452.500
21	76	335	3	381-5	KBPS	208.217.374.451.452.500
21	76	335	3	382-3	KBPS	208.217.374.451.452.500
21	76	335	3	383-1	KBPS	208.217.374.451.452.500
21	76	335	3	384-9	KBPS	208.217.374.451.452.500
21	76	335	3	385-6	KBPS	208.217.374.451.452.500
21	76	335	3	386-4	KBPS	208.217.374.451.452.500
21	76	335	3	387-2	KBPS	208.217.374.451.452.500
21	76	335	3	388-0	KBPS	208.217.374.451.452.500

ORG	NSB	LITRA- KODE	LØPE- NR	LITRA	UTSTYRSKODE	
21	76	335	3	389-8	KBPS	208.217.374.451.452.500
21	76	335	3	390-6	KBPS	208.217.374.451.452.500
21	76	335	3	391-4	KBPS	208.217.374.451.452.500
21	76	335	3	392-2	KBPS	208.217.374.451.452.500
21	76	335	3	393-0	KBPS	208.217.374.451.452.500
21	76	335	3	394-8	KBPS	208.217.374.451.452.500
21	76	335	3	395-5	KBPS	208.217.374.451.452.500
21	76	335	3	396-3	KBPS	208.217.374.451.452.500
21	76	335	3	397-1	KBPS	208.217.374.451.452.500
21	76	335	3	398-9	KBPS	208.217.374.451.452.500
21	76	335	3	399-7	KBPS	208.217.374.451.452.500
21	76	335	3	400-3	KBPS	208.217.374.451.452.500
21	76	335	3	401-1	KBPS	208.217.374.451.452.500
21	76	335	3	402-9	KBPS	208.217.374.451.452.500
21	76	335	3	403-7	KBPS	208.217.374.451.452.500
21	76	335	3	404-5	KBPS	208.217.374.451.452.500
21	76	335	3	405-2	KBPS	208.217.374.451.452.500
21	76	335	3	406-0	KBPS	208.217.374.451.452.500
21	76	335	3	407-8	KBPS	208.217.374.451.452.500
21	76	335	3	408-6	KBPS	208.217.374.451.452.500
21	76	335	3	409-4	KBPS	208.217.374.451.452.500
21	76	335	3	410-2	KBPS	208.217.374.451.452.500
21	76	335	3	411-0	KBPS	208.217.374.451.452.500
21	76	335	3	412-8	KBPS	208.217.374.451.452.500
21	76	335	3	413-6	KBPS	208.217.374.451.452.500
21	76	335	3	414-4	KBPS	208.217.374.451.452.500
21	76	335	3	415-1	KBPS	208.217.374.451.452.500
21	76	335	3	416-9	KBPS	208.217.374.451.452.500
21	76	335	3	417-7	KBPS	208.217.374.451.452.500
21	76	335	3	418-5	KBPS	208.217.374.451.452.500
21	76	335	3	419-3	KBPS	208.217.374.451.452.500
21	76	335	3	420-1	KBPS	208.217.374.451.452.500
21	76	335	3	421-9	KBPS	208.217.374.451.452.500
21	76	335	3	422-7	KBPS	208.217.374.451.452.500
21	76	335	3	423-5	KBPS	208.217.374.451.452.500
21	76	335	3	424-3	KBPS	208.217.374.451.452.500
21	76	335	3	425-0	KBPS	208.217.374.451.452.500
21	76	335	3	426-8	KBPS	208.217.374.451.452.500
21	76	335	3	427-6	KBPS	208.217.374.451.452.500
21	76	335	3	428-4	KBPS	208.217.374.451.452.500
21	76	335	3	429-2	KBPS	208.217.374.451.452.500
21	76	335	3	430-0	KBPS	208.217.374.451.452.500
21	76	335	3	431-8	KBPS	208.217.374.451.452.500
21	76	335	3	432-6	KBPS	208.217.374.451.452.500
21	76	335	3	433-4	KBPS	208.217.374.451.452.500

ORG	NSB	LITRA- KODE	LØPE- NR	LITRA	UTSTYRSKODE	
21	76	335	3	434-2	KBPS	208.217.374.451.452.500
21	76	335	3	435-9	KBPS	208.217.374.451.452.500
21	76	335	3	436-7	KBPS	208.217.374.451.452.500
21	76	335	3	437-5	KBPS	208.217.374.451.452.500
21	76	335	3	438-3	KBPS	208.217.374.451.452.500
21	76	335	3	439-1	KBPS	208.217.374.451.452.500
21	76	335	3	440-9	KBPS	208.217.374.451.452.500
21	76	335	3	441-7	KBPS	208.217.374.451.452.500
21	76	335	3	442-5	KBPS	208.217.374.451.452.500
21	76	335	3	443-3	KBPS	208.217.374.451.452.500
21	76	335	3	444-1	KBPS	208.217.374.451.452.500
21	76	335	3	445-8	KBPS	208.217.374.451.452.500
21	76	335	3	446-6	KBPS	208.217.374.451.452.500
21	76	335	3	447-4	KBPS	208.217.374.451.452.500
21	76	335	3	448-2	KBPS	208.217.374.451.452.500
21	76	335	3	449-0	KBPS	208.217.374.451.452.500
21	76	335	3	450-8	KBPS	208.217.374.451.452.500
21	76	335	3	451-6	KBPS	208.217.374.451.452.500
21	76	335	3	452-4	KBPS	208.217.374.451.452.500
21	76	335	3	453-2	KBPS	208.217.374.451.452.500
21	76	335	3	454-0	KBPS	208.217.374.451.452.500
21	76	335	3	455-7	KBPS	208.217.374.451.452.500
21	76	335	3	456-5	KBPS	208.217.374.451.452.500
21	76	335	3	457-3	KBPS	208.217.374.451.452.500
21	76	335	3	458-1	KBPS	208.217.374.451.452.500
21	76	335	3	459-9	KBPS	208.217.374.451.452.500
21	76	335	3	460-7	KBPS	208.217.374.451.452.500
21	76	335	3	461-5	KBPS	208.217.374.451.452.500
21	76	335	3	462-3	KBPS	208.217.374.451.452.500
21	76	335	3	463-1	KBPS	208.217.374.451.452.500
21	76	335	3	464-9	KBPS	208.217.374.451.452.500
21	76	335	3	465-6	KBPS	208.217.374.451.452.500
21	76	335	3	466-4	KBPS	208.217.374.451.452.500
21	76	335	3	467-2	KBPS	208.217.374.451.452.500
21	76	335	3	468-0	KBPS	208.217.374.451.452.500
21	76	335	3	469-8	KBPS	208.217.374.451.452.500
21	76	335	3	470-6	KBPS	208.217.374.451.452.500
21	76	335	3	471-4	KBPS	208.217.374.451.452.500
21	76	335	3	472-2	KBPS	208.217.374.451.452.500
21	76	335	3	473-0	KBPS	208.217.374.451.452.500
21	76	335	3	474-8	KBPS	208.217.374.451.452.500
21	76	335	3	475-5	KBPS	208.217.374.451.452.500
21	76	335	3	476-3	KBPS	208.217.374.451.452.500
21	76	335	3	477-1	KBPS	208.217.374.451.452.500
21	76	335	3	478-9	KBPS	208.217.374.451.452.500

ORG	NSB	LITRA- KODE	LØPE- NR	LITRA	UTSTYRSKODE	
21	76	335	3	479-7	KBPS	208.217.374.451.452.500
21	76	335	3	480-5	KBPS	208.217.374.451.452.500
21	76	335	3	481-3	KBPS	208.217.374.451.452.500
21	76	335	3	482-1	KBPS	208.217.374.451.452.500
21	76	335	3	483-9	KBPS	208.217.374.451.452.500
21	76	335	3	484-7	KBPS	208.217.374.451.452.500
21	76	335	3	485-4	KBPS	208.217.374.451.452.500
21	76	335	3	486-2	KBPS	208.217.374.451.452.500
21	76	335	3	487-0	KBPS	208.217.374.451.452.500
21	76	335	3	488-8	KBPS	208.217.374.451.452.500
21	76	335	3	489-6	KBPS	208.217.374.451.452.500
21	76	335	3	490-4	KBPS	208.217.374.451.452.500
21	76	335	3	491-2	KBPS	208.217.374.451.452.500
21	76	335	3	492-0	KBPS	208.217.374.451.452.500
21	76	335	3	493-8	KBPS	208.217.374.451.452.500
21	76	335	3	494-6	KBPS	208.217.374.451.452.500
21	76	335	3	495-3	KBPS	208.217.374.451.452.500
21	76	335	3	496-1	KBPS	208.217.374.451.452.500
21	76	335	3	497-9	KBPS	208.217.374.451.452.500
21	76	335	3	498-7	KBPS	208.217.374.451.452.500
21	76	335	3	499-5	KBPS	208.217.374.451.452.500
21	76	335	3	500-0	KBPS	208.217.374.451.452.500
21	76	335	3	501-8	KBPS	208.217.374.451.452.500
21	76	335	3	502-6	KBPS	208.217.374.451.452.500
21	76	335	3	503-4	KBPS	208.217.374.451.452.500
21	76	335	3	504-2	KBPS	208.217.374.451.452.500
21	76	335	3	505-9	KBPS	208.217.374.451.452.500
21	76	335	3	506-7	KBPS	208.217.374.451.452.500
21	76	335	3	507-5	KBPS	208.217.374.451.452.500
21	76	335	3	508-3	KBPS	208.217.374.451.452.500
21	76	335	3	509-1	KBPS	208.217.374.451.452.500
21	76	335	3	510-9	KBPS	208.217.374.451.452.500
21	76	335	3	511-7	KBPS	208.217.374.451.452.500
21	76	335	3	512-5	KBPS	208.217.374.451.452.500
21	76	335	3	513-3	KBPS	208.217.374.451.452.500
21	76	335	3	514-1	KBPS	208.217.374.451.452.500
21	76	335	3	515-8	KBPS	208.217.374.451.452.500
21	76	335	3	516-6	KBPS	208.217.374.451.452.500
21	76	335	3	517-4	KBPS	208.217.374.451.452.500
21	76	335	3	518-2	KBPS	208.217.374.451.452.500
21	76	335	3	519-0	KBPS	208.217.374.451.452.500
21	76	335	3	520-8	KBPS	208.217.374.451.452.500
21	76	335	3	521-6	KBPS	208.217.374.451.452.500
21	76	335	3	522-4	KBPS	208.217.374.451.452.500
21	76	335	3	523-2	KBPS	208.217.374.451.452.500

ORG	NSB	LITRA- KODE	LØPE- NR	LITRA	UTSTYRSKODE	
21	76	335	3	524-0	KBPS	208.217.374.451.452.500
21	76	335	3	525-7	KBPS	208.217.374.451.452.500
21	76	335	3	526-5	KBPS	208.217.374.451.452.500
21	76	335	3	527-3	KBPS	208.217.374.451.452.500
21	76	335	3	528-1	KBPS	208.217.374.451.452.500
21	76	335	3	529-9	KBPS	208.217.374.451.452.500
21	76	335	3	530-7	KBPS	208.217.374.451.452.500
21	76	335	3	531-5	KBPS	208.217.374.451.452.500
21	76	335	3	532-3	KBPS	208.217.374.451.452.500
21	76	335	3	533-1	KBPS	208.217.374.451.452.500
21	76	335	3	534-9	KBPS	208.217.374.451.452.500
21	76	335	3	535-6	KBPS	208.217.374.451.452.500
21	76	335	3	536-4	KBPS	208.217.374.451.452.500
21	76	335	3	537-2	KBPS	208.217.374.451.452.500
21	76	335	3	538-0	KBPS	208.217.374.451.452.500
21	76	335	3	539-8	KBPS	208.217.374.451.452.500
21	76	335	3	540-6	KBPS	208.217.374.451.452.500
21	76	335	3	541-4	KBPS	208.217.374.451.452.500
21	76	335	3	542-2	KBPS	208.217.374.451.452.500
21	76	335	3	543-0	KBPS	208.217.374.451.452.500
21	76	335	3	544-8	KBPS	208.217.374.451.452.500
21	76	335	3	545-5	KBPS	208.217.374.451.452.500
21	76	335	3	546-3	KBPS	208.217.374.451.452.500
21	76	335	3	547-1	KBPS	208.217.374.451.452.500
21	76	335	3	548-9	KBPS	208.217.374.451.452.500
21	76	335	3	549-7	KBPS	208.217.374.451.452.500
21	76	335	3	550-5	KBPS	208.217.374.451.452.500
21	76	335	3	551-3	KBPS	208.217.374.451.452.500
21	76	335	3	552-1	KBPS	208.217.374.451.452.500
21	76	335	3	553-9	KBPS	208.217.374.451.452.500
21	76	335	3	554-7	KBPS	208.217.374.451.452.500
21	76	335	3	555-4	KBPS	208.217.374.451.452.500
21	76	335	3	556-2	KBPS	208.217.374.451.452.500
21	76	335	3	557-0	KBPS	208.217.374.451.452.500
21	76	335	3	558-8	KBPS	208.217.374.451.452.500
21	76	335	3	559-6	KBPS	208.217.374.451.452.500
21	76	335	3	560-4	KBPS	208.217.374.451.452.500
21	76	335	3	561-2	KBPS	208.217.374.451.452.500
21	76	335	3	562-0	KBPS	208.217.374.451.452.500
21	76	335	3	563-8	KBPS	208.217.374.451.452.500
21	76	335	3	564-6	KBPS	208.217.374.451.452.500
21	76	335	3	565-3	KBPS	208.217.374.451.452.500
21	76	335	3	566-1	KBPS	208.217.374.451.452.500
21	76	335	3	567-9	KBPS	208.217.374.451.452.500
21	76	335	3	568-7	KBPS	208.217.374.451.452.500

ORG	NSB	LITRA- KODE	LØPE- NR	LITRA	UTSTYRSKODE	
21	76	335	3	569-5	KBPS	208.217.374.451.452.500
21	76	335	3	570-3	KBPS	208.217.374.451.452.500
21	76	335	3	571-1	KBPS	208.217.374.451.452.500
21	76	335	3	572-9	KBPS	208.217.374.451.452.500
21	76	335	3	573-7	KBPS	208.217.374.451.452.500
21	76	335	3	574-5	KBPS	208.217.374.451.452.500
21	76	335	3	575-2	KBPS	208.217.374.451.452.500
21	76	335	3	576-0	KBPS	208.217.374.451.452.500
21	76	335	3	577-8	KBPS	208.217.374.451.452.500
21	76	335	3	578-6	KBPS	208.217.374.451.452.500
21	76	335	3	579-4	KBPS	208.217.374.451.452.500
21	76	335	3	580-2	KBPS	208.217.374.451.452.500
21	76	335	3	581-0	KBPS	208.217.374.451.452.500
21	76	335	3	582-8	KBPS	208.217.374.451.452.500
21	76	335	3	583-6	KBPS	208.217.374.451.452.500
21	76	335	3	584-4	KBPS	208.217.374.451.452.500
21	76	335	3	585-1	KBPS	208.217.374.451.452.500
21	76	335	3	586-9	KBPS	208.217.374.451.452.500
21	76	335	3	587-7	KBPS	208.217.374.451.452.500
21	76	335	3	588-5	KBPS	208.217.374.451.452.500
21	76	335	3	589-3	KBPS	208.217.374.451.452.500
21	76	335	3	590-1	KBPS	208.217.374.451.452.500
21	76	335	3	591-9	KBPS	208.217.374.451.452.500
21	76	335	3	592-7	KBPS	208.217.374.451.452.500
21	76	335	3	593-5	KBPS	208.217.374.451.452.500
21	76	335	3	594-3	KBPS	208.217.374.451.452.500
21	76	335	3	595-0	KBPS	208.217.374.451.452.500
21	76	335	3	596-8	KBPS	208.217.374.451.452.500
21	76	335	3	597-6	KBPS	208.217.374.451.452.500
21	76	335	3	598-4	KBPS	208.217.374.451.452.500
21	76	335	3	599-2	KBPS	208.217.374.451.452.500
21	76	335	3	600-8	KBPS	208.217.374.451.452.500
21	76	335	3	601-6	KBPS	208.217.374.451.452.500
21	76	335	3	602-4	KBPS	208.217.374.451.452.500
21	76	335	3	603-2	KBPS	208.217.374.451.452.500
21	76	335	3	604-0	KBPS	208.217.374.451.452.500
21	76	335	3	605-7	KBPS	208.217.374.451.452.500
21	76	335	3	606-5	KBPS	208.217.374.451.452.500
21	76	335	3	607-3	KBPS	208.217.374.451.452.500
21	76	335	3	608-1	KBPS	208.217.374.451.452.500
21	76	335	3	609-9	KBPS	208.217.374.451.452.500
21	76	335	3	610-7	KBPS	208.217.374.451.452.500
21	76	335	3	611-5	KBPS	208.217.374.451.452.500
21	76	335	3	612-3	KBPS	208.217.374.451.452.500
21	76	335	3	613-1	KBPS	208.217.374.451.452.500

ORG	NSB	LITRA- KODE	LØPE- NR	LITRA	UTSTYRSKODE	
21	76	335	3	614-9	KBPS	208.217.374.451.452.500
21	76	335	3	615-6	KBPS	208.217.374.451.452.500
21	76	335	3	616-4	KBPS	208.217.374.451.452.500
21	76	335	3	617-2	KBPS	208.217.374.451.452.500
21	76	335	3	618-0	KBPS	208.217.374.451.452.500
21	76	335	3	619-8	KBPS	208.217.374.451.452.500
21	76	335	3	620-6	KBPS	208.217.374.451.452.500
21	76	335	3	621-4	KBPS	208.217.374.451.452.500
21	76	335	3	622-2	KBPS	208.217.374.451.452.500
21	76	335	3	623-0	KBPS	208.217.374.451.452.500
21	76	335	3	624-8	KBPS	208.217.374.451.452.500
21	76	335	3	625-5	KBPS	208.217.374.451.452.500
21	76	335	3	626-3	KBPS	208.217.374.451.452.500
21	76	335	3	627-1	KBPS	208.217.374.451.452.500
21	76	335	3	628-9	KBPS	208.217.374.451.452.500
21	76	335	3	629-7	KBPS	208.217.374.451.452.500
21	76	335	3	630-5	KBPS	208.217.374.451.452.500
21	76	335	3	631-3	KBPS	208.217.374.451.452.500
21	76	335	3	632-1	KBPS	208.217.374.451.452.500
21	76	335	3	633-9	KBPS	208.217.374.451.452.500
21	76	335	3	634-7	KBPS	208.217.374.451.452.500
21	76	335	3	635-4	KBPS	208.217.374.451.452.500
21	76	335	3	636-2	KBPS	208.217.374.451.452.500
21	76	335	3	637-0	KBPS	208.217.374.451.452.500
21	76	335	3	638-8	KBPS	208.217.374.451.452.500
21	76	335	3	639-6	KBPS	208.217.374.451.452.500
21	76	335	3	640-4	KBPS	208.217.374.451.452.500
21	76	335	3	641-2	KBPS	208.217.374.451.452.500
21	76	335	3	642-0	KBPS	208.217.374.451.452.500
21	76	335	3	643-8	KBPS	208.217.374.451.452.500
21	76	335	3	644-6	KBPS	208.217.374.451.452.500
21	76	335	3	645-3	KBPS	208.217.374.451.452.500
21	76	335	3	646-1	KBPS	208.217.374.451.452.500
21	76	335	3	647-9	KBPS	208.217.374.451.452.500
21	76	335	3	648-7	KBPS	208.217.374.451.452.500
21	76	335	3	649-5	KBPS	208.217.374.451.452.500
21	76	335	3	650-3	KBPS	208.217.374.451.452.500
21	76	335	3	651-1	KBPS	208.217.374.451.452.500
21	76	335	3	652-9	KBPS	208.217.374.451.452.500
21	76	335	3	653-7	KBPS	208.217.374.451.452.500
21	76	335	3	654-5	KBPS	208.217.374.451.452.500
21	76	335	3	655-2	KBPS	208.217.374.451.452.500
21	76	335	3	657-8	KBPS	208.217.374.451.452.500
21	76	335	3	658-6	KBPS	208.217.374.451.452.500
21	76	335	3	659-4	KBPS	208.217.374.451.452.500

ORG	NSB	LITRA- KODE	LØPE- NP	LITRA	UTSTYRSKODE	
21	76	335	3	660-2	KRPS	208.217.374.451.452.500
21	76	335	3	662-8	KBPS	208.217.374.451.452.500
21	76	335	3	663-6	KBPS	208.217.374.451.452.500
21	76	335	3	664-4	KBPS	208.217.374.451.452.500
21	76	335	3	665-1	KBPS	208.217.374.451.452.500
21	76	335	3	666-9	KRPS	208.217.374.451.452.500
21	76	335	3	667-7	KBPS	208.217.374.451.452.500
21	76	335	3	668-5	KBPS	208.217.374.451.452.500
21	76	335	3	669-3	KBPS	208.217.374.451.452.500
21	76	335	3	670-1	KBPS	208.217.374.451.452.500
21	76	335	3	671-9	KRPS	208.217.374.451.452.500
21	76	335	3	672-7	KBPS	208.217.374.451.452.500
21	76	335	3	673-5	KBPS	208.217.374.451.452.500
21	76	335	3	674-3	KBPS	208.217.374.451.452.500
21	76	335	3	675-0	KBPS	208.217.374.451.452.500
21	76	335	3	676-8	KBPS	208.217.374.451.452.500
21	76	335	3	677-6	KBPS	208.217.374.451.452.500
21	76	335	3	678-4	KBPS	208.217.374.451.452.500
21	76	335	3	679-2	KBPS	208.217.374.451.452.500
21	76	335	3	680-0	KBPS	208.217.374.451.452.500
21	76	335	3	681-8	KRPS	208.217.374.451.452.500
21	76	335	3	682-6	KBPS	208.217.374.451.452.500
21	76	335	3	683-4	KBPS	208.217.374.451.452.500
21	76	335	3	684-2	KBPS	208.217.374.451.452.500
21	76	335	3	685-9	KBPS	208.217.374.451.452.500
21	76	335	3	686-7	KBPS	208.217.374.451.452.500
21	76	335	3	687-5	KBPS	208.217.374.451.452.500
21	76	335	3	688-3	KBPS	208.217.374.451.452.500
21	76	335	3	689-1	KBPS	208.217.374.451.452.500
21	76	335	3	690-9	KBPS	208.217.374.451.452.500
21	76	335	3	691-7	KRPS	208.217.374.451.452.500
21	76	335	3	692-5	KRPS	208.217.374.451.452.500
21	76	335	3	693-3	KBPS	208.217.374.451.452.500
21	76	335	3	694-1	KBPS	208.217.374.451.452.500
21	76	335	3	695-8	KBPS	208.217.374.451.452.500
21	76	335	3	696-6	KRPS	208.217.374.451.452.500
21	76	335	3	697-4	KBPS	208.217.374.451.452.500
21	76	335	3	698-2	KBPS	208.217.374.451.452.500
21	76	335	3	699-0	KBPS	208.217.374.451.452.500
21	76	335	3	700-6	KBPS	208.217.374.451.452.500
21	76	335	3	701-4	KBPS	208.217.374.451.452.500
21	76	335	3	702-2	KBPS	208.217.374.451.452.500
21	76	335	3	703-0	KBPS	208.217.374.451.452.500
21	76	335	3	704-8	KBPS	208.217.374.451.452.500
21	76	335	3	705-5	KBPS	208.217.374.451.452.500

ORG	NSB	LITRA- KODE	LØPE- NR	LITRA	UTSTYRSKODE	
21	76	335	3	706-3	KBPS	208.217.374.451.452.500
21	76	335	3	707-1	KBPS	208.217.374.451.452.500
21	76	335	3	708-9	KBPS	208.217.374.451.452.500
21	76	335	3	709-7	KBPS	208.217.374.451.452.500
21	76	335	3	710-5	KBPS	208.217.374.451.452.500
21	76	335	3	711-3	KBPS	208.217.374.451.452.500
21	76	335	3	712-1	KBPS	208.217.374.451.452.500
21	76	335	3	713-9	KBPS	208.217.374.451.452.500
21	76	335	3	714-7	KBPS	208.217.374.451.452.500
21	76	335	3	715-4	KBPS	208.217.374.451.452.500
21	76	335	3	716-2	KBPS	208.217.374.451.452.500
21	76	335	3	717-0	KBPS	208.217.374.451.452.500
21	76	335	3	718-8	KBPS	208.217.374.451.452.500
21	76	335	3	719-6	KBPS	208.217.374.451.452.500
21	76	335	3	720-4	KBPS	208.217.374.451.452.500
21	76	335	3	721-2	KBPS	208.217.374.451.452.500
21	76	335	3	722-0	KBPS	208.217.374.451.452.500
21	76	335	3	723-8	KBPS	208.217.374.451.452.500
21	76	335	3	724-6	KBPS	208.217.374.451.452.500
21	76	335	3	725-3	KBPS	208.217.374.451.452.500
21	76	335	3	726-1	KBPS	208.217.374.451.452.500
21	76	335	3	727-9	KBPS	208.217.374.451.452.500
21	76	335	3	728-7	KBPS	208.217.374.451.452.500
21	76	335	3	729-5	KBPS	208.217.374.451.452.500
21	76	335	3	730-3	KBPS	208.217.374.451.452.500
21	76	335	3	731-1	KBPS	208.217.374.451.452.500
21	76	335	3	732-9	KBPS	208.217.374.451.452.500
21	76	335	3	733-7	KBPS	208.217.374.451.452.500
21	76	335	3	734-5	KBPS	208.217.374.451.452.500
21	76	335	3	735-2	KBPS	208.217.374.451.452.500
21	76	335	3	736-0	KBPS	208.217.374.451.452.500
21	76	335	3	737-8	KBPS	208.217.374.451.452.500
21	76	335	3	738-6	KBPS	208.217.374.451.452.500
21	76	335	3	739-4	KBPS	208.217.374.451.452.500
21	76	335	3	740-2	KBPS	208.217.374.451.452.500
21	76	335	3	741-0	KBPS	208.217.374.451.452.500
21	76	335	3	742-8	KBPS	208.217.374.451.452.500
21	76	335	3	743-6	KBPS	208.217.374.451.452.500
21	76	335	3	744-4	KBPS	208.217.374.451.452.500
21	76	335	3	745-1	KBPS	208.217.374.451.452.500
21	76	335	3	746-9	KBPS	208.217.374.451.452.500
21	76	335	3	747-7	KBPS	208.217.374.451.452.500
21	76	335	3	748-5	KBPS	208.217.374.451.452.500
21	76	335	3	749-3	KBPS	208.217.374.451.452.500
21	76	335	3	750-1	KBPS	208.217.374.451.452.500

ORG	NSB	LITRA- KODE	LØPE- NR	LITPA	UTSTYRSKODE	
21	76	335	3	751-9	KBPS	208.217.374.451.452.500
21	76	335	3	752-7	KBPS	208.217.374.451.452.500
21	76	335	3	753-5	KBPS	208.217.374.451.452.500
21	76	335	3	754-3	KBPS	208.217.374.451.452.500
21	76	335	3	755-0	KBPS	208.217.374.451.452.500
21	76	335	3	756-8	KBPS	208.217.374.451.452.500
21	76	335	3	757-6	KBPS	208.217.374.451.452.500
21	76	335	3	758-4	KBPS	208.217.374.451.452.500
21	76	335	3	759-2	KBPS	208.217.374.451.452.500
21	76	335	3	760-0	KBPS	208.217.374.451.452.500
21	76	335	3	761-8	KBPS	208.217.374.451.452.500
21	76	335	3	762-6	KBPS	208.217.374.451.452.500
21	76	335	3	763-4	KBPS	208.217.374.451.452.500
21	76	335	3	765-9	KBPS	208.217.374.451.452.500
21	76	335	3	766-7	KBPS	208.217.374.451.452.500
21	76	335	3	767-5	KBPS	208.217.374.451.452.500
21	76	335	3	768-3	KBPS	208.217.374.451.452.500
21	76	335	3	769-1	KBPS	208.217.374.451.452.500
21	76	335	3	770-9	KBPS	208.217.374.451.452.500
21	76	335	3	771-7	KBPS	208.217.374.451.452.500
21	76	335	3	772-5	KBPS	208.217.374.451.452.500
21	76	335	3	773-3	KBPS	208.217.374.451.452.500
21	76	335	3	774-1	KBPS	208.217.374.451.452.500
21	76	335	3	775-8	KBPS	208.217.374.451.452.500
21	76	335	3	776-6	KBPS	208.217.374.451.452.500
21	76	335	3	777-4	KBPS	208.217.374.451.452.500
21	76	335	3	778-2	KBPS	208.217.374.451.452.500
21	76	335	3	779-0	KBPS	208.217.374.451.452.500
21	76	335	3	780-8	KBPS	208.217.374.451.452.500
21	76	335	3	781-6	KBPS	208.217.374.451.452.500
21	76	335	3	782-4	KBPS	208.217.374.451.452.500
21	76	335	3	783-2	KBPS	208.217.374.451.452.500
21	76	335	3	784-0	KBPS	208.217.374.451.452.500
21	76	335	3	785-7	KBPS	208.217.374.451.452.500
21	76	335	3	786-5	KBPS	208.217.374.451.452.500
21	76	335	3	787-3	KBPS	208.217.374.451.452.500
21	76	335	3	788-1	KBPS	208.217.374.451.452.500
21	76	335	3	789-9	KBPS	208.217.374.451.452.500
21	76	335	3	790-7	KBPS	208.217.374.451.452.500
21	76	335	3	791-5	KBPS	208.217.374.451.452.500
21	76	335	3	792-3	KBPS	208.217.374.451.452.500
21	76	335	3	793-1	KBPS	208.217.374.451.452.500
21	76	335	3	794-9	KBPS	208.217.374.451.452.500
21	76	335	3	795-6	KBPS	208.217.374.451.452.500
21	76	335	3	796-4	KBPS	208.217.374.451.452.500

ORG	NSB	LITRA- KODE	LØPE- NR	LITRA	UTSTYRSKODE	
21	76	335	3	797-2	KBPS	208.217.374.451.452.500
21	76	335	3	798-0	KBPS	208.217.374.451.452.500
21	76	335	3	799-8	KBPS	208.217.374.451.452.500
21	76	335	3	800-4	KBPS	208.217.374.451.452.500
21	76	335	3	801-2	KBPS	208.217.374.451.452.500
21	76	335	3	802-0	KBPS	208.217.374.451.452.500
21	76	335	3	803-8	KBPS	208.217.374.451.452.500
21	76	335	3	804-6	KBPS	208.217.374.451.452.500
21	76	335	3	805-3	KBPS	208.217.374.451.452.500
21	76	335	3	806-1	KBPS	208.217.374.451.452.500
21	76	335	3	807-9	KBPS	208.217.374.451.452.500
21	76	335	3	808-7	KBPS	208.217.374.451.452.500
21	76	335	3	809-5	KBPS	208.217.374.451.452.500
21	76	335	3	831-9	KBPS-Y	208.215.377.451.452
21	76	335	3	848-3	KBPS-Y	208.215.377.451.452
21	76	335	3	850-9	KBPS-Y	208.215.377.451.452
21	76	335	3	853-3	KBPS-Y	208.215.377.451.452
21	76	335	3	860-8	KBPS-Y	208.217.377.451.452.500
21	76	335	3	861-6	KBPS-Y	208.217.377.451.452.500
21	76	335	3	862-4	KBPS-Y	208.217.377.451.452.500
21	76	335	3	863-2	KBPS-Y	208.217.377.451.452.500
21	76	335	3	864-0	KBPS-Y	208.217.377.451.452.500
21	76	335	3	865-7	KBPS-Y	208.217.377.451.452.500
21	76	335	3	866-5	KBPS-Y	208.217.377.451.452.500
21	76	335	3	867-3	KBPS-Y	208.217.377.451.452.500
21	76	335	3	868-1	KBPS-Y	208.217.377.451.452.500
21	76	335	3	869-9	KBPS-Y	208.217.377.451.452.500
21	76	335	3	870-7	KBPS-Y	208.217.377.451.452.500
21	76	335	3	871-5	KBPS-Y	208.217.377.451.452.500
21	76	335	3	872-3	KBPS-Y	208.217.377.451.452.500
21	76	335	3	873-1	KBPS-Y	208.217.377.451.452.500
21	76	335	3	874-9	KBPS-Y	208.217.377.451.452.500
21	76	335	3	875-6	KBPS-Y	208.217.377.451.452.500
21	76	335	3	876-4	KBPS-Y	208.217.377.451.452.500
21	76	335	3	877-2	KBPS-Y	208.217.377.451.452.500
21	76	335	3	878-0	KBPS-Y	208.217.377.451.452.500
21	76	335	3	879-8	KBPS-Y	208.217.377.451.452.500
21	76	339	1	021-1	KGLPS	208.217.376.451.452.500
21	76	339	1	022-9	KGLPS	208.217.376.451.452.500
21	76	339	1	024-5	KGLPS	208.217.376.451.452.500
21	76	339	1	025-2	KGLPS	208.217.376.451.452.500
21	76	339	1	026-0	KGLPS	208.217.376.451.452.500

ORG	NSB	LITRA- KODE	LØPE- NR	LITRA	UTSTYRSKODE
21	76	339	1 028-6	KGLPS	208.217.376.451.452.500
21	76	339	1 030-2	KGLPS	208.217.376.451.452.500
21	76	339	1 032-8	KGLPS	208.217.376.451.452.500
21	76	339	1 033-6	KGLPS	208.217.376.451.452.500
21	76	339	1 034-4	KGLPS	208.217.376.451.452.500
21	76	339	1 036-9	KGLPS	208.217.376.451.452.500
21	76	339	1 037-7	KGLPS	208.217.376.451.452.500
21	76	339	1 038-5	KGLPS	208.217.376.451.452.500
21	76	339	1 039-3	KGLPS	208.217.376.451.452.500
21	76	339	1 041-9	KGLPS	208.217.376.451.452.500
21	76	339	1 042-7	KGLPS	208.217.376.451.452.500
21	76	339	1 043-5	KGLPS	208.217.376.451.452.500
21	76	339	1 044-3	KGLPS	208.217.376.451.452.500
21	76	339	1 046-8	KGLPS	208.217.376.451.452.500
21	76	339	1 047-6	KGLPS	208.217.376.451.452.500
21	76	339	1 050-0	KGLPS	208.217.376.451.452.500
21	76	339	1 051-8	KGLPS	208.217.376.451.452.500
21	76	339	1 052-6	KGLPS	208.217.376.451.452.500
21	76	339	1 053-4	KGLPS	208.217.376.451.452.500
21	76	339	1 054-2	KGLPS	208.217.376.451.452.500
21	76	339	1 055-9	KGLPS	208.217.376.451.452.500
21	76	339	1 056-7	KGLPS	208.217.376.451.452.500
21	76	339	1 058-3	KGLPS	208.217.376.451.452.500
21	76	339	1 059-1	KGLPS	208.217.376.451.452.500
21	76	339	1 061-7	KGLPS	208.217.376.451.452.500
21	76	339	1 064-1	KGLPS	208.217.376.451.452.500
21	76	339	1 066-6	KGLPS	208.217.376.451.452.500
21	76	339	1 067-4	KGLPS	208.217.376.451.452.500
21	76	339	1 068-2	KGLPS	208.217.376.451.452.500
21	76	339	1 069-0	KGLPS	208.217.376.451.452.500
21	76	361	0 018-2	OM	203.216.373.451
20	76	361	0 024-1	OM	203.216
20	76	361	0 035-7	OM	203.216.373
21	76	361	0 194-1	OM	203.216.373.451
20	76	361	0 223-9	OM	203.216.373
20	76	361	0 228-8	OM	203.216.373
21	76	361	0 273-3	OM	203.216.373.451
20	76	361	0 318-7	OM	203.216.373
21	76	361	0 412-7	OM	203.216.373.451
21	76	361	0 453-1	OM	203.216.373.451
21	76	361	0 503-3	OM	203.216.373.451
21	76	361	0 528-0	OM	203.216.373.451

ORG	NSB	LITRA- KODE	LØPE- NR	LITRA	UTSTYRSKODE	
21	76	361	0	529-8	OM	203.216.373.451
21	76	361	0	624-7	OM	203.216.373.451
21	76	361	0	634-6	OM	203.216.373.451
21	76	361	0	639-5	OM	203.216.373.451
21	76	361	0	649-4	OM	203.216.373.451
21	76	361	0	667-6	OM	203.216.373.451
21	76	361	0	697-3	OM	203.216.373.451
21	76	361	0	701-3	OM	203.373.451
21	76	361	0	702-1	OM	203.216.373.451
21	76	361	0	730-2	OM	203.373.451
21	76	361	0	740-1	OM	203.373.451
21	76	361	0	774-0	OM	203.373.451
21	76	361	0	796-3	OM	203.373.451
21	76	361	0	807-8	OM	203.373.451
21	76	361	0	846-6	OM	203.216.373.451
21	76	361	0	865-6	OM	203.216.373.451
21	76	361	0	902-7	OM	207.216.373.451
21	76	361	0	908-4	OM	207.216.373.451
21	76	361	0	920-9	OM	207.216.373.451
21	76	361	0	921-7	OM	207.216.373.451
21	76	361	0	941-5	OM	207.216.373.451
21	76	361	0	944-9	OM	207.216.373.451
21	76	361	0	948-0	OM	207.216.373.451
21	76	361	0	966-2	OM	207.216.373.451
21	76	361	0	974-6	OM	207.216.373.451
21	76	361	0	975-3	OM	207.216.373.451
21	76	361	0	979-5	OM	207.216.373.451
21	76	361	0	992-8	OM	207.216.373.451
21	76	361	0	996-9	OM	207.216.373.451
42	76	364	4	255-5	OKKM	203.216.373
42	76	364	4	407-2	OKKM	203.216.373
42	76	364	4	429-6	OKKM	203.216.373
42	76	364	4	443-7	OKKM	203.216.373
42	76	364	4	447-8	OKKM	203.216.373
42	76	364	4	450-2	OKKM	203.216.373
42	76	364	4	466-8	OKKM	203.216.373
42	76	364	4	527-7	OKKM	203.216.373
42	76	364	4	547-5	OKKM	203.216.373
42	76	364	4	611-9	OKKM	203.216.373
42	76	364	4	671-3	OKKM	203.216.373
42	76	364	4	743-0	OKKM	203.373
42	76	364	4	748-9	OKKM	203.373

ORG	NSB	LITRA- KODE	LØPE- NR	LITRA	UTSTYRSKODE
42	76	364	4	787-7	OKKM 203.373
42	76	364	4	795-0	OKKM 203.373
42	76	364	4	803-2	OKKM 203.373
42	76	364	4	816-4	OKKM 203.216.373
42	76	364	4	819-8	OKKM 203.373
42	76	364	4	823-0	OKKM 203.216.373
42	76	364	4	877-6	OKKM 203.216.373
42	76	364	4	907-1	OKKM 207.216.373
42	76	364	4	914-7	OKKM 207.216.373.451
42	76	364	4	915-4	OKKM 207.215.373
42	76	364	4	917-0	OKKM 207.216.373
42	76	364	4	918-8	OKKM 207.216.373
42	76	364	4	922-0	OKKM 207.216.373
42	76	364	4	925-3	OKKM 207.216.373
42	76	364	4	926-1	OKKM 207.216.373
42	76	364	4	940-2	OKKM 207.216.373
42	76	364	4	956-8	OKKM 207.216.373
42	76	364	4	961-8	OKKM 207.216.373
42	76	364	4	965-9	OKKM 207.216.373
42	76	364	4	982-4	OKKM 207.216.373
42	76	364	4	995-6	OKKM 207.216.373
42	76	364	4	997-2	OKKM 207.216.373
21	76	370	0	054-8	OS 208.215.451.452
21	76	370	0	059-7	OS 208.215.451.452
21	76	370	0	067-0	OS 208.215.451.452
21	76	370	0	072-0	OS 208.215.451.452
21	76	370	0	073-8	OS 208.215.451.452
21	76	370	0	075-3	OS 208.215.451.452
21	76	370	0	081-1	OS 208.215.451.452
21	76	370	0	094-4	OS 208.215.451.452
21	76	370	0	108-2	OS 208.215.451.452
21	76	370	0	109-0	OS 208.215.451.452
21	76	370	0	112-4	OS 208.215.451.452
21	76	370	0	127-2	OS 208.215.451.452
21	76	370	0	128-0	OS 208.217.451.452.500
21	76	370	0	132-2	OS 208.215.451.452
21	76	370	0	133-0	OS 208.215.451.452
21	76	370	0	134-8	OS 208.215.451.452
21	76	370	0	141-3	OS 208.215.451.452
21	76	370	0	142-1	OS 208.215.451.452
21	76	370	0	143-9	OS 208.215.451.452
21	76	370	0	144-7	OS 208.215.451.452

ORG	NSB	LITRA- KODE	LØPE- NR	LITRA	UTSTYRSKODE
21	76	370 0	153-8	OS	208.215.451.452
21	76	370 0	158-7	OS	208.215.451.452
21	76	370 0	159-5	OS	208.215.451.452
21	76	370 0	165-2	OS	208.215.451.452
21	76	370 0	166-0	OS	208.215.451.452
21	76	370 0	169-4	OS	208.215.451.452
21	76	370 0	178-5	OS	208.215.451.452
21	76	370 0	180-1	OS	208.215.377.451.452
21	76	370 0	181-9	OS	208.215.451.452
21	76	370 0	184-3	OS	208.215.451.452
21	76	370 0	186-8	OS	208.215.451.452
21	76	370 0	190-0	OS	208.215.451.452
21	76	370 0	192-6	OS	208.215.451.452
21	76	370 0	193-4	OS	208.215.451.452
21	76	370 0	195-9	OS	208.215.451.452
21	76	370 0	215-5	OS	208.215.451.452
21	76	370 0	228-8	OS	208.217.451.452.500
21	76	370 0	231-2	OS	208.215.451.452
21	76	370 0	276-7	OS	208.215.451.452
21	76	370 0	361-7	OS	208.215.451.452
21	76	370 0	399-7	OS	208.217.451.452.500
21	76	370 0	400-3	OS	208.217.451.452.500
21	76	370 0	401-1	OS	208.217.451.452.500
21	76	370 0	402-9	OS	208.217.451.452.500
21	76	370 0	403-7	OS	208.217.451.452.500
21	76	370 0	404-5	OS	208.217.451.452.500
21	76	370 0	405-2	OS	208.217.451.452.500
21	76	370 0	406-0	OS	208.217.451.452.500
21	76	370 0	407-8	OS	208.217.451.452.500
21	76	370 0	408-6	OS	208.217.451.452.500
21	76	370 0	409-4	OS	208.217.451.452.500
21	76	370 0	410-2	OS	208.217.451.452.500
21	76	370 0	411-0	OS	208.217.451.452.500
21	76	370 0	412-8	OS	208.217.451.452.500
21	76	370 0	413-6	OS	208.217.451.452.500
21	76	370 0	414-4	OS	208.217.451.452.500
21	76	370 0	415-1	OS	208.217.451.452.500
21	76	370 0	416-9	OS	208.217.451.452.500
21	76	370 0	417-7	OS	208.217.451.452.500
21	76	370 0	418-5	OS	208.217.374.451.452.500
21	76	370 0	419-3	OS	208.217.451.452.500
21	76	370 0	420-1	OS	208.217.451.452.500
21	76	370 0	421-9	OS	208.217.451.452.500
21	76	370 0	422-7	OS	208.217.451.452.500
21	76	370 0	423-5	OS	208.217.451.452.500

ORG	NSB	LITRA- KODE	LØPE- NR	LITRA	UTSTYRSKODE
21	76	370 0	425-0	OS	208.217.451.452.500
21	76	370 0	426-8	OS	208.217.451.452.500
21	76	370 0	427-6	OS	208.217.451.452.500
21	76	370 0	428-4	OS	208.217.451.452.500
21	76	370 0	429-2	OS	208.217.451.452.500
21	76	370 0	430-0	OS	208.217.451.452.500
21	76	370 0	431-8	OS	208.217.451.452.500
21	76	370 0	432-6	OS	208.217.374.451.452.500
21	76	370 0	433-4	OS	208.217.451.452.500
21	76	370 0	434-2	OS	208.217.451.452.500
21	76	370 0	435-9	OS	208.217.451.452.500
21	76	370 0	436-7	OS	208.217.451.452.500
21	76	370 0	437-5	OS	208.217.451.452.500
21	76	370 0	438-3	OS	208.217.451.452.500
21	76	370 0	439-1	OS	208.217.451.452.500
21	76	370 0	440-9	OS	208.217.451.452.500
21	76	370 0	441-7	OS	208.217.451.452.500
21	76	370 0	442-5	OS	208.217.451.452.500
21	76	370 0	443-3	OS	208.217.451.452.500
21	76	370 0	444-1	OS	208.217.451.452.500
21	76	370 0	445-8	OS	208.217.451.452.500
21	76	370 0	446-6	OS	208.217.451.452.500
21	76	370 0	447-4	OS	208.217.451.452.500
21	76	370 0	448-2	OS	208.217.451.452.500
21	76	370 0	449-0	OS	208.217.451.452.500
21	76	370 0	450-8	OS	208.217.451.452.500
21	76	370 0	451-6	OS	208.217.451.452.500
21	76	370 0	452-4	OS	208.217.451.452.500
21	76	370 0	453-2	OS	208.217.451.452.500
21	76	370 0	454-0	OS	208.217.451.452.500
21	76	370 0	455-7	OS	208.217.451.452.500
21	76	370 0	456-5	OS	208.217.451.452.500
21	76	370 0	457-3	OS	208.217.451.452.500
21	76	370 0	458-1	OS	208.217.451.452.500
21	76	370 0	459-9	OS	208.217.451.452.500
21	76	370 0	460-7	OS	208.217.451.452.500
21	76	370 0	461-5	OS	208.217.451.452.500
21	76	370 0	462-3	OS	208.217.451.452.500
21	76	370 0	463-1	OS	208.217.451.452.500
21	76	370 0	464-9	OS	208.217.451.452.500
21	76	370 0	465-6	OS	208.217.451.452.500
21	76	370 0	466-4	OS	208.217.451.452.500
21	76	370 0	467-2	OS	208.217.451.452.500
21	76	370 0	468-0	OS	208.217.451.452.500
21	76	370 0	469-8	OS	208.217.451.452.500

ORG	NSB	LITRA- KODE	LØPE- NR	LITRA	UTSTYRSKODE
21	76	370 0	470-6	OS	208.217.451.452.500
21	76	370 0	471-4	OS	208.217.451.452.500
21	76	370 0	472-2	OS	208.217.451.452.500
21	76	370 0	473-0	OS	208.217.451.452.500
21	76	370 0	474-8	OS	208.217.451.452.500
21	76	370 0	475-5	OS	208.217.451.452.500
21	76	370 0	476-3	OS	208.217.451.452.500
21	76	370 0	477-1	OS	208.217.451.452.500
21	76	370 0	478-9	OS	208.217.451.452.500
21	76	370 0	479-7	OS	208.217.451.452.500
21	76	370 0	481-3	OS	208.217.451.452.500
21	76	370 0	482-1	OS	208.217.451.452.500
21	76	370 0	483-9	OS	208.217.451.452.500
21	76	370 0	484-7	OS	208.217.451.452.500
21	76	370 0	485-4	OS	208.217.451.452.500
21	76	370 0	486-2	OS	208.217.451.452.500
21	76	370 0	487-0	OS	208.217.451.452.500
21	76	370 0	488-8	OS	208.217.451.452.500
21	76	370 0	489-6	OS	208.217.451.452.500
21	76	370 0	490-4	OS	208.217.451.452.500
21	76	370 0	491-2	OS	208.217.451.452.500
21	76	370 0	492-0	OS	208.217.451.452.500
21	76	370 0	493-8	OS	208.217.451.452.500
21	76	370 0	494-6	OS	208.217.451.452.500
21	76	370 0	495-3	OS	208.217.451.452.500
21	76	370 0	496-1	OS	208.217.451.452.500
21	76	370 0	497-9	OS	208.217.451.452.500
21	76	370 0	498-7	OS	208.217.451.452.500
21	76	370 0	499-5	OS	208.217.451.452.500
21	76	370 0	500-0	OS	208.217.451.452.500
21	76	370 0	501-8	OS	208.217.451.452.500
21	76	370 0	502-6	OS	208.217.451.452.500
21	76	370 0	503-4	OS	208.217.451.452.500
21	76	370 0	504-2	OS	208.217.451.452.500
21	76	370 0	505-9	OS	208.217.451.452.500
21	76	370 0	506-7	OS	208.217.451.452.500
21	76	370 0	507-5	OS	208.217.451.452.500
21	76	370 0	508-3	OS	208.217.451.452.500
21	76	370 0	509-1	OS	208.217.451.452.500
21	76	370 0	510-9	OS	208.217.451.452.500
21	76	370 0	511-7	OS	208.217.451.452.500
21	76	370 0	512-5	OS	208.217.451.452.500
21	76	370 0	513-3	OS	208.217.451.452.500
21	76	370 0	514-1	OS	208.217.451.452.500
21	76	370 0	515-8	OS	208.217.451.452.500

ORG	NSB	LITRA- KODE	LØPE- NR	LITRA	UTSTYRSKODE
21	76	370	0	516-6	OS 208.217.451.452.500
21	76	370	0	517-4	OS 208.217.451.452.500
21	76	370	0	518-2	OS 208.217.451.452.500
21	76	370	0	519-0	OS 208.217.451.452.500
21	76	370	0	520-8	OS 208.217.451.452.500
21	76	370	0	521-6	OS 208.217.451.452.500
21	76	370	0	522-4	OS 208.217.451.452.500
21	76	370	0	523-2	OS 208.217.451.452.500
21	76	370	0	524-0	OS 208.217.451.452.500
21	76	370	0	525-7	OS 208.217.374.451.452.500
21	76	370	0	526-5	OS 208.217.451.452.500
21	76	370	0	527-3	OS 208.217.451.452.500
21	76	370	0	528-1	OS 208.217.451.452.500
21	76	370	0	529-9	OS 208.217.451.452.500
21	76	370	0	530-7	OS 208.217.451.452.500
21	76	370	0	532-3	OS 208.217.451.452.500
21	76	370	0	533-1	OS 208.217.451.452.500
21	76	370	0	534-9	OS 208.217.451.452.500
21	76	370	0	535-6	OS 208.217.451.452.500
21	76	370	0	536-4	OS 208.217.451.452.500
21	76	370	0	537-2	OS 208.217.451.452.500
21	76	370	0	538-0	OS 208.217.451.452.500
21	76	370	0	539-8	OS 208.217.451.452.500
21	76	370	0	540-6	OS 208.217.451.452.500
21	76	370	0	541-4	OS 208.217.451.452.500
21	76	370	0	542-2	OS 208.217.451.452.500
21	76	370	0	543-0	OS 208.217.451.452.500
21	76	370	0	544-8	OS 208.217.451.452.500
21	76	370	0	545-5	OS 208.217.451.452.500
21	76	370	0	546-3	OS 208.217.451.452.500
21	76	370	0	547-1	OS 208.217.451.452.500
21	76	370	0	549-7	OS 208.217.451.452.500
21	76	370	0	550-5	OS 208.217.451.452.500
21	76	370	0	551-3	OS 208.217.451.452.500
21	76	370	0	552-1	OS 208.217.451.452.500
21	76	370	0	553-9	OS 208.217.451.452.500
21	76	370	0	554-7	OS 208.217.374.451.452.500
21	76	370	0	555-4	OS 208.217.451.452.500
21	76	370	0	556-2	OS 208.217.451.452.500
21	76	370	0	557-0	OS 208.217.451.452.500
21	76	370	0	558-8	OS 208.217.451.452.500
21	76	370	0	559-6	OS 208.217.451.452.500
21	76	370	0	560-4	OS 208.217.451.452.500
21	76	370	0	561-2	OS 208.217.451.452.500
21	76	370	0	562-0	OS 208.217.451.452.500

ORG	NSB	LITRA- KODE	LØPE- NR	LITRA	UTSTYRSKODE
21	76	370 0	563-8	OS	208.217.451.452.500
21	76	370 0	564-6	OS	208.217.451.452.500
21	76	370 0	565-3	OS	208.217.451.452.500
21	76	370 0	566-1	OS	208.217.451.452.500
21	76	370 0	567-9	OS	208.217.451.452.500
21	76	370 0	568-7	OS	208.217.451.452.500
21	76	370 0	569-5	OS	208.217.451.452.500
21	76	370 0	570-3	OS	208.217.451.452.500
21	76	370 0	571-1	OS	208.217.451.452.500
21	76	370 0	572-9	OS	208.217.451.452.500
21	76	370 0	573-7	OS	208.217.451.452.500
21	76	370 0	574-5	OS	208.217.451.452.500
21	76	370 0	575-2	OS	208.217.451.452.500
21	76	370 0	576-0	OS	208.217.451.452.500
21	76	370 0	577-8	OS	208.217.451.452.500
21	76	370 0	578-6	OS	208.217.451.452.500
21	76	370 0	579-4	OS	208.217.451.452.500
21	76	370 0	580-2	OS	208.217.451.452.500
21	76	370 0	581-0	OS	208.217.451.452.500
21	76	370 0	582-8	OS	208.217.451.452.500
21	76	370 0	583-6	OS	208.217.451.452.500
21	76	370 0	585-1	OS	207.217.451.452.500
21	76	370 0	586-9	OS	208.217.451.452.500
21	76	370 0	587-7	OS	208.217.451.452.500
21	76	370 0	588-5	OS	208.217.451.452.500
21	76	370 0	589-3	OS	208.217.451.452.500
21	76	370 0	590-1	OS	208.217.451.452.500
21	76	370 0	591-9	OS	208.217.451.452.500
21	76	370 0	592-7	OS	208.217.451.452.500
21	76	370 0	593-5	OS	208.217.451.452.500
21	76	370 0	594-3	OS	208.217.451.452.500
21	76	370 0	595-0	OS	208.217.451.452.500
21	76	370 0	596-8	OS	208.217.451.452.500
21	76	370 0	597-6	OS	208.217.451.452.500
21	76	370 0	598-4	OS	208.217.451.452.500
21	76	370 0	599-2	OS	208.217.451.452.500
21	76	370 0	600-8	OS	208.217.451.452.500
21	76	370 0	601-6	OS	208.217.451.452.500
21	76	370 0	602-4	OS	208.217.451.452.500
21	76	370 0	603-2	OS	208.217.451.452.500
21	76	370 0	604-0	OS	208.217.451.452.500
21	76	370 0	605-7	OS	208.217.451.452.500
21	76	370 0	606-5	OS	208.217.451.452.500
21	76	370 0	607-3	OS	208.217.451.452.500
21	76	370 0	608-1	OS	208.217.451.452.500

ORG	NSB	LITRA- KODE	LØPE- NR	LITRA	UTSTYRSKODE
21	76	370 0	609-9	OS	208.217.451.452.500
21	76	370 0	610-7	OS	208.217.451.452.500
21	76	370 0	611-5	OS	208.217.451.452.500
21	76	370 0	612-3	OS	208.217.451.452.500
21	76	370 0	613-1	OS	208.217.451.452.500
21	76	370 0	614-9	OS	208.217.374.451.452.500
21	76	370 0	615-6	OS	208.217.451.452.500
21	76	370 0	616-4	OS	208.217.451.452.500
21	76	370 0	617-2	OS	208.217.451.452.500
21	76	370 0	618-0	OS	208.217.451.452.500
21	76	370 0	620-6	OS	208.217.451.452.500
21	76	370 0	621-4	OS	208.217.451.452.500
21	76	370 0	622-2	OS	208.217.451.452.500
21	76	370 0	623-0	OS	208.217.451.452.500
21	76	370 0	624-8	OS	208.217.451.452.500
21	76	370 0	625-5	OS	208.217.451.452.500
21	76	370 0	656-0	OS	208.217.451.452.500
21	76	370 0	657-8	OS	208.217.451.452.500
21	76	370 0	658-6	OS	208.217.451.452.500
21	76	370 0	659-4	OS	208.217.451.452.500
21	76	370 0	660-2	OS	208.217.451.452.500
21	76	370 0	661-0	OS	208.217.451.452.500
21	76	370 0	662-8	OS	208.217.451.452.500
21	76	370 0	663-6	OS	208.217.451.452.500
21	76	370 0	664-4	OS	208.217.451.452.500
21	76	370 0	665-1	OS	208.217.451.452.500
21	76	370 0	666-9	OS	208.217.451.452.500
21	76	370 0	667-7	OS	208.217.451.452.500
21	76	370 0	668-5	OS	208.217.451.452.500
21	76	370 0	669-3	OS	208.217.451.452.500
21	76	370 0	670-1	OS	208.217.451.452.500
21	76	370 0	671-9	OS	208.217.451.452.500
21	76	370 0	672-7	OS	208.217.451.452.500
21	76	370 0	673-5	OS	208.217.451.452.500
21	76	370 0	674-3	OS	208.217.451.452.500
21	76	370 0	675-0	OS	208.217.451.452.500
21	76	370 0	676-8	OS	208.217.451.452.500
21	76	370 0	677-6	OS	208.217.451.452.500
21	76	370 0	678-4	OS	208.217.451.452.500
21	76	370 0	679-2	OS	208.217.451.452.500
21	76	370 0	680-0	OS	208.217.451.452.500
21	76	370 0	681-8	OS	208.217.451.452.500
21	76	370 0	682-6	OS	208.217.451.452.500
21	76	370 0	683-4	OS	208.217.451.452.500
21	76	370 0	684-2	OS	208.217.451.452.500

ORG	NSB	LITRA- KODE	LØPE- NR	LITRA	UTSTYRSKODE
21	76	370 0	685-9	0S	208.217.451.452.500
21	76	370 0	686-7	0S	208.217.451.452.500
21	76	370 0	687-5	0S	208.217.451.452.500
21	76	370 0	688-3	0S	208.217.451.452.500
21	76	370 0	689-1	0S	208.217.451.452.500
21	76	370 0	690-9	0S	208.217.451.452.500
21	76	370 0	691-7	0S	208.217.451.452.500
21	76	370 0	692-5	0S	208.217.451.452.500
21	76	370 0	693-3	0S	208.217.451.452.500
21	76	370 0	694-1	0S	208.217.451.452.500
21	76	370 0	695-8	0S	208.217.451.452.500
21	76	370 0	696-6	0S	208.217.451.452.500
21	76	370 0	697-4	0S	208.217.451.452.500
21	76	370 0	698-2	0S	208.217.451.452.500
21	76	370 0	699-0	0S	208.217.451.452.500
21	76	370 0	700-6	0S	208.217.451.452.500
21	76	370 0	721-2	0S	208.217.451.452.500
21	76	370 0	722-0	0S	208.217.451.452.500
21	76	370 0	723-8	0S	208.217.451.452.500
21	76	370 0	724-6	0S	208.217.451.452.500
21	76	370 0	725-3	0S	208.217.451.452.500
21	76	370 0	726-1	0S	208.217.451.452.500
21	76	370 0	727-9	0S	208.217.451.452.500
21	76	370 0	728-7	0S	208.217.451.452.500
21	76	370 0	729-5	0S	208.217.451.452.500
21	76	370 0	730-3	0S	208.217.451.452.500
21	76	370 0	731-1	0S	208.217.451.452.500
21	76	370 0	732-9	0S	208.217.451.452.500
21	76	370 0	733-7	0S	208.217.451.452.500
21	76	370 0	734-5	0S	208.217.451.452.500
21	76	370 0	735-2	0S	208.217.451.452.500
21	76	370 0	736-0	0S	208.217.451.452.500
21	76	370 0	737-8	0S	208.217.451.452.500
21	76	370 0	738-6	0S	208.217.451.452.500
21	76	370 0	739-4	0S	208.217.451.452.500
21	76	370 0	740-2	0S	208.217.451.452.500
21	76	370 0	741-0	0S	208.217.451.452.500
21	76	370 0	742-8	0S	208.217.451.452.500
21	76	370 0	743-6	0S	208.217.451.452.500
21	76	370 0	744-4	0S	208.217.451.452.500
21	76	370 0	745-1	0S	208.217.451.452.500
21	76	370 0	746-9	0S	208.217.451.452.500
21	76	370 0	747-7	0S	208.217.451.452.500
21	76	370 0	748-5	0S	208.217.451.452.500
21	76	370 0	749-3	0S	208.217.451.452.500

ORG	NSB	LITRA- KODE	LØPE- NR	LITRA	UTSTYRSKODE
21	76	370 0	750-1	0S	208.217.451.452.500
21	76	370 0	751-9	0S	208.217.451.452.500
21	76	370 0	752-7	0S	208.217.451.452.500
21	76	370 0	753-5	0S	208.217.451.452.500
21	76	370 0	754-3	0S	208.217.451.452.500
21	76	370 0	755-0	0S	208.217.451.452.500
21	76	370 0	756-8	0S	208.217.451.452.500
21	76	370 0	757-6	0S	208.217.451.452.500
21	76	370 0	758-4	0S	208.217.451.452.500
21	76	370 0	759-2	0S	208.217.451.452.500
21	76	370 0	760-0	0S	208.217.451.452.500
21	76	370 0	761-8	0S	208.217.451.452.500
21	76	370 0	762-6	0S	208.217.451.452.500
21	76	370 0	763-4	0S	208.217.451.452.500
21	76	370 0	764-2	0S	208.217.451.452.500
21	76	370 0	765-9	0S	208.217.451.452.500
21	76	370 0	766-7	0S	208.217.451.452.500
21	76	370 0	767-5	0S	208.217.451.452.500
21	76	370 0	768-3	0S	208.217.451.452.500
21	76	370 0	769-1	0S	208.217.451.452.500
21	76	370 0	770-9	0S	208.217.451.452.500
21	76	370 0	771-7	0S	208.217.451.452.500
21	76	370 0	772-5	0S	208.217.451.452.500
21	76	370 0	773-3	0S	208.217.451.452.500
21	76	370 0	774-1	0S	208.217.451.452.500
21	76	370 0	775-8	0S	208.217.451.452.500
21	76	370 0	776-6	0S	208.217.451.452.500
21	76	370 0	777-4	0S	208.217.451.452.500
21	76	370 0	778-2	0S	208.217.451.452.500
21	76	370 0	779-0	0S	208.217.374.451.452.500
21	76	370 0	780-8	0S	208.217.451.452.500
21	76	370 0	781-6	0S	208.217.451.452.500
21	76	370 0	782-4	0S	208.217.451.452.500
21	76	370 0	783-2	0S	208.217.451.452.500
21	76	370 0	784-0	0S	208.217.451.452.500
21	76	370 0	785-7	0S	208.217.451.452.500
21	76	370 0	786-5	0S	208.217.451.452.500
21	76	370 0	787-3	0S	208.217.451.452.500
21	76	370 0	788-1	0S	208.217.451.452.500
21	76	370 0	789-9	0S	208.217.451.452.500
21	76	370 0	790-7	0S	208.217.451.452.500
21	76	370 0	791-5	0S	208.217.451.452.500
21	76	370 0	792-3	0S	208.217.451.452.500
21	76	370 0	793-1	0S	208.217.451.452.500
21	76	370 0	794-9	0S	208.217.451.452.500

ORG	NSB	LITRA- KODE	LØPE- NR	LITRA	UTSTYRSKODE	
21	76	370	0	795-6	OS	208.217.451.452.500
21	76	370	0	796-4	OS	208.217.451.452.500
21	76	370	0	797-2	OS	208.217.451.452.500
21	76	370	0	798-0	OS	208.217.451.452.500
21	76	370	0	799-8	OS	208.217.451.452.500
21	76	370	0	800-4	OS	208.217.451.452.500
21	76	370	0	801-2	OS	208.217.451.452.500
21	76	370	0	802-0	OS	208.217.451.452.500
21	76	370	0	803-8	OS	208.217.451.452.500
21	76	370	0	804-6	OS	208.217.451.452.500
21	76	370	0	805-3	OS	208.217.451.452.500
21	76	370	0	806-1	OS	208.217.451.452.500
21	76	370	0	807-9	OS	208.217.451.452.500
21	76	370	0	808-7	OS	208.217.451.452.500
21	76	370	0	809-5	OS	208.217.451.452.500
21	76	370	0	810-3	OS	208.217.451.452.500
21	76	370	0	811-1	OS	208.217.451.452.500
21	76	370	0	812-9	OS	208.217.451.452.500
21	76	370	0	813-7	OS	208.217.451.452.500
21	76	370	0	814-5	OS	208.217.451.452.500
21	76	370	0	815-2	OS	208.217.451.452.500
21	76	370	0	816-0	OS	208.217.374.451.452.500
21	76	370	0	817-8	OS	208.217.451.452.500
21	76	370	0	818-6	OS	208.217.451.452.500
21	76	370	0	819-4	OS	208.217.451.452.500
21	76	370	0	820-2	OS	208.217.451.452.500
21	76	370	0	821-0	OS	208.217.451.452.500
21	76	370	0	822-8	OS	208.217.451.452.500
21	76	370	0	823-6	OS	208.217.451.452.500
21	76	370	0	824-4	OS	208.217.451.452.500
21	76	370	0	825-1	OS	208.217.451.452.500
21	76	370	0	826-9	OS	208.217.451.452.500
21	76	370	0	828-5	OS	208.217.451.452.500
21	76	370	0	829-3	OS	208.217.451.452.500
21	76	370	0	830-1	OS	208.217.451.452.500
21	76	370	0	831-9	OS	208.217.451.452.500
21	76	370	0	832-7	OS	208.217.451.452.500
21	76	370	0	833-5	OS	208.217.451.452.500
21	76	370	0	834-3	OS	208.217.451.452.500
21	76	370	0	835-0	OS	208.217.451.452.500
21	76	370	0	836-8	OS	208.217.451.452.500
21	76	370	0	837-6	OS	208.217.451.452.500
21	76	370	0	838-4	OS	208.217.451.452.500
21	76	370	0	839-2	OS	208.217.451.452.500
21	76	370	0	840-0	OS	208.217.451.452.500

ORG	NSB	LITRA- KODE	LØPE- NR	LITRA	UTSTYRSKODE
21	76	370 0	841-8	OS	208.217.451.452.500
21	76	370 0	842-6	OS	208.217.451.452.500
21	76	370 0	843-4	OS	208.217.451.452.500
21	76	370 0	844-2	OS	208.217.451.452.500
21	76	370 0	845-9	OS	208.217.451.452.500
21	76	370 0	846-7	OS	208.217.451.452.500
21	76	370 0	847-5	OS	208.217.451.452.500
21	76	370 0	848-3	OS	208.217.451.452.500
21	76	370 0	849-1	OS	208.217.451.452.500
21	76	370 0	850-9	OS	208.217.451.452.500
21	76	370 0	851-7	OS	208.217.451.452.500
21	76	370 0	852-5	OS	208.217.451.452.500
21	76	370 0	853-3	OS	208.217.451.452.500
21	76	370 0	854-1	OS	208.217.451.452.500
21	76	370 0	855-8	OS	208.217.451.452.500
21	76	370 0	856-6	OS	208.217.451.452.500
21	76	370 0	857-4	OS	208.217.451.452.500
21	76	370 0	858-2	OS	208.217.451.452.500
21	76	370 0	859-0	OS	208.217.451.452.500
21	76	370 0	860-8	OS	208.217.451.452.500
21	76	370 0	861-6	OS	208.217.451.452.500
21	76	370 0	862-4	OS	208.217.451.452.500
21	76	370 0	863-2	OS	208.217.451.452.500
21	76	370 0	864-0	OS	208.217.451.452.500
21	76	370 0	865-7	OS	208.217.451.452.500
21	76	370 0	866-5	OS	208.217.451.452.500
21	76	370 0	867-3	OS	208.217.451.452.500
21	76	370 0	868-1	OS	208.217.451.452.500
21	76	370 0	869-9	OS	208.217.451.452.500
21	76	370 0	870-7	OS	208.217.451.452.500
21	76	370 0	871-5	OS	208.217.451.452.500
21	76	370 0	872-3	OS	208.217.451.452.500
21	76	370 0	873-1	OS	208.217.451.452.500
21	76	370 0	874-9	OS	208.217.451.452.500
21	76	370 0	875-6	OS	208.217.451.452.500
21	76	370 0	876-4	OS	208.217.451.452.500
21	76	370 0	877-2	OS	208.217.451.452.500
21	76	370 0	878-0	OS	208.217.451.452.500
21	76	370 0	879-8	OS	208.217.451.452.500
21	76	370 0	880-6	OS	208.217.451.452.500
21	76	370 0	882-2	OS	208.217.451.452.500
21	76	370 0	883-0	OS	208.217.451.452.500
21	76	370 0	884-8	OS	208.217.451.452.500
21	76	370 0	885-5	OS	208.217.451.452.500
21	76	370 0	886-3	OS	208.217.451.452.500

ORG	NSB	LITRA- KODE	LØPE- NR	LITRA	UTSTYRSKODE	
21	76	370	0	887-1	OS	208.217.374.451.452.500
21	76	370	0	888-9	OS	208.217.451.452.500
21	76	370	0	889-7	OS	208.217.451.452.500
21	76	370	0	890-5	OS	208.217.451.452.500
21	76	370	0	891-3	OS	208.217.451.452.500
21	76	370	0	892-1	OS	208.217.451.452.500
21	76	370	0	893-9	OS	208.217.451.452.500
21	76	370	0	894-7	OS	208.217.451.452.500
21	76	370	0	896-2	OS	208.217.451.452.500
21	76	370	0	897-0	OS	208.217.451.452.500
21	76	370	0	898-8	OS	208.217.451.452.500
21	76	370	0	899-6	OS	208.217.451.452.500
21	76	370	0	900-2	OS	208.217.451.452.500
21	76	370	0	902-8	OS	208.217.451.452.500
21	76	370	0	903-6	OS	208.217.451.452.500
21	76	370	0	904-4	OS	208.217.451.452.500
21	76	370	0	905-1	OS	208.217.451.452.500
21	76	370	0	907-7	OS	208.217.451.452.500
21	76	370	0	908-5	OS	208.217.451.452.500
21	76	370	0	909-3	OS	208.217.451.452.500
21	76	370	0	910-1	OS	208.217.451.452.500
21	76	370	0	911-9	OS	208.217.451.452.500
21	76	370	0	912-7	OS	208.217.451.452.500
21	76	370	0	913-5	OS	208.217.451.452.500
21	76	370	0	914-3	OS	208.217.451.452.500
21	76	370	0	915-0	OS	208.217.451.452.500
21	76	370	0	916-8	OS	208.217.451.452.500
21	76	370	0	917-6	OS	208.217.451.452.500
21	76	370	0	918-4	OS	208.217.451.452.500
21	76	370	0	919-2	OS	208.217.451.452.500
21	76	370	0	920-0	OS	208.217.451.452.500
21	76	370	0	921-8	OS	208.217.451.452.500
21	76	370	0	922-6	OS	208.217.451.452.500
21	76	370	0	923-4	OS	208.217.451.452.500
21	76	370	0	924-2	OS	208.217.374.451.452.500
21	76	370	0	925-9	OS	208.217.451.452.500
21	76	370	0	926-7	OS	208.217.451.452.500
21	76	370	0	927-5	OS	208.217.451.452.500
21	76	370	0	928-3	OS	208.217.451.452.500
21	76	370	0	929-1	OS	208.217.451.452.500
21	76	370	0	960-6	OS	208.217.451.452.500
21	76	370	0	961-4	OS	208.217.451.452.500
21	76	370	0	962-2	OS	208.217.451.452.500
21	76	370	0	963-0	OS	208.217.451.452.500
21	76	370	0	964-8	OS	208.217.451.452.500

ORG	NSB	LITRA- KODE	LØPE- NR	LITRA	UTSTYRSKODE
21	76	370 0	965-5	0S	208.217.451.452.500
21	76	370 0	966-3	0S	208.217.451.452.500
21	76	370 0	967-1	0S	208.217.451.452.500
21	76	370 0	968-9	0S	208.217.451.452.500
21	76	370 0	969-7	0S	208.217.451.452.500
21	76	370 0	970-5	0S	208.217.451.452.500
21	76	370 0	971-3	0S	208.217.451.452.500
21	76	370 0	972-1	0S	208.217.451.452.500
21	76	370 0	973-9	0S	208.217.451.452.500
21	76	370 0	974-7	0S	208.217.451.452.500
21	76	370 0	975-4	0S	208.217.451.452.500
21	76	370 0	976-2	0S	208.217.451.452.500
21	76	370 0	978-8	0S	208.217.451.452.500
21	76	370 0	979-6	0S	208.217.451.452.500
21	76	370 0	980-4	0S	208.217.451.452.500
21	76	370 0	981-2	0S	208.217.451.452.500
21	76	370 0	982-0	0S	208.217.451.452.500
21	76	370 0	983-8	0S	208.217.451.452.500
21	76	370 0	984-6	0S	208.217.451.452.500
21	76	370 0	985-3	0S	208.217.451.452.500
21	76	370 0	986-1	0S	208.217.451.452.500
21	76	370 0	987-9	0S	208.217.451.452.500
21	76	370 0	988-7	0S	208.217.451.452.500
21	76	370 0	989-5	0S	208.217.451.452.500
21	76	370 0	990-3	0S	208.217.451.452.500
21	76	370 0	991-1	0S	208.217.451.452.500
21	76	370 0	992-9	0S	208.217.451.452.500
21	76	370 0	993-7	0S	208.217.451.452.500
21	76	370 0	994-5	0S	208.217.451.452.500
21	76	370 0	995-2	0S	208.217.451.452.500
21	76	370 0	996-0	0S	208.217.451.452.500
21	76	370 0	997-8	0S	208.217.451.452.500
21	76	370 0	998-6	0S	208.217.451.452.500
21	76	370 0	999-4	0S	208.217.451.452.500
21	76	370 1	000-0	0S	208.217.374.451.452.500
21	76	370 1	001-8	0S	208.217.374.451.452.500
21	76	370 1	002-6	0S	208.217.374.451.452.500
21	76	370 1	003-4	0S	208.217.374.451.452.500
21	76	370 1	004-2	0S	208.217.374.451.452.500
21	76	370 1	005-9	0S	208.217.374.451.452.500
21	76	370 1	006-7	0S	208.217.374.451.452.500
21	76	370 1	007-5	0S	208.217.374.451.452.500

ORG	NSB	LITRA- KODE	LØPE- NR	LITRA	UTSTYRSKODE	
21	76	370	1	008-3	OS	208.217.374.451.452.500
21	76	370	1	009-1	OS	208.217.374.451.452.500
21	76	370	1	010-9	OS	208.217.374.451.452.500
21	76	370	1	011-7	OS	208.217.374.451.452.500
21	76	370	1	012-5	OS	208.217.374.451.452.500
21	76	370	1	013-3	OS	208.217.374.451.452.500
21	76	370	1	014-1	OS	208.217.374.451.452.500
21	76	370	1	015-8	OS	208.217.374.451.452.500
21	76	370	1	016-6	OS	208.217.374.451.452.500
21	76	370	1	017-4	OS	208.217.374.451.452.500
21	76	370	1	018-2	OS	208.217.374.451.452.500
21	76	370	1	019-0	OS	208.217.374.451.452.500
21	76	370	1	020-8	OS	208.217.374.451.452.500
21	76	370	1	021-6	OS	208.217.374.451.452.500
21	76	370	1	022-4	OS	208.217.374.451.452.500
21	76	370	1	023-2	OS	208.217.374.451.452.500
21	76	370	1	024-0	OS	208.217.374.451.452.500
21	76	370	1	025-7	OS	208.217.374.451.452.500
21	76	370	1	026-5	OS	208.217.374.451.452.500
21	76	370	1	027-3	OS	208.217.374.451.452.500
21	76	370	1	028-1	OS	208.217.374.451.452.500
21	76	370	1	029-9	OS	208.217.374.451.452.500
21	76	370	1	030-7	OS	208.217.374.451.452.500
21	76	370	1	031-5	OS	208.217.374.451.452.500
21	76	370	1	032-3	OS	208.217.374.451.452.500
21	76	370	1	033-1	OS	208.217.374.451.452.500
21	76	370	1	034-9	OS	208.217.374.451.452.500
21	76	370	1	035-6	OS	208.217.374.451.452.500
21	76	370	1	036-4	OS	208.217.374.451.452.500
21	76	370	1	037-2	OS	208.217.374.451.452.500
21	76	370	1	038-0	OS	208.217.374.451.452.500
21	76	370	1	039-8	OS	208.217.374.451.452.500
21	76	370	1	040-6	OS	208.217.374.451.452.500
21	76	370	1	041-4	OS	208.217.374.451.452.500
21	76	370	1	042-2	OS	208.217.374.451.452.500
21	76	370	1	043-0	OS	208.217.374.451.452.500
21	76	370	1	044-8	OS	208.217.374.451.452.500
21	76	370	1	045-5	OS	208.217.374.451.452.500
21	76	370	1	046-3	OS	208.217.374.451.452.500
21	76	370	1	047-1	OS	208.217.374.451.452.500
21	76	370	1	048-9	OS	208.217.374.451.452.500
21	76	370	1	049-7	OS	208.217.374.451.452.500
21	76	370	1	050-5	OS	208.217.374.451.452.500
21	76	370	1	052-1	OS	208.217.374.451.452.500
21	76	370	1	053-9	OS	208.217.374.451.452.500

ORG	NSB	LITRA- KODE	LØPE- NR	LITRA	UTSTYRSKODE	
21	76	370	1	054-7	OS	208.217.374.451.452.500
21	76	370	1	055-4	OS	208.217.374.451.452.500
21	76	370	1	056-2	OS	208.217.374.451.452.500
21	76	370	1	057-0	OS	208.217.374.451.452.500
21	76	370	1	058-8	OS	208.217.374.451.452.500
21	76	370	1	059-6	OS	208.217.374.451.452.500
21	76	370	1	060-4	OS	208.217.374.451.452.500
21	76	370	1	061-2	OS	208.217.374.451.452.500
21	76	370	1	062-0	OS	208.217.374.451.452.500
21	76	370	1	063-8	OS	208.217.374.451.452.500
21	76	370	1	064-6	OS	208.217.374.451.452.500
21	76	370	1	065-3	OS	208.217.374.451.452.500
21	76	370	1	066-1	OS	208.217.374.451.452.500
21	76	370	1	067-9	OS	208.217.374.451.452.500
21	76	370	1	068-7	OS	208.217.374.451.452.500
21	76	370	1	069-5	OS	208.217.374.451.452.500
21	76	370	1	070-3	OS	208.217.374.451.452.500
21	76	370	1	071-1	OS	208.217.374.451.452.500
21	76	370	1	072-9	OS	208.217.374.451.452.500
21	76	370	1	073-7	OS	208.217.374.451.452.500
21	76	370	1	074-5	OS	208.217.374.451.452.500
21	76	370	1	075-2	OS	208.217.374.451.452.500
21	76	370	1	076-0	OS	208.217.374.451.452.500
21	76	370	1	077-8	OS	208.217.374.451.452.500
21	76	370	1	078-6	OS	208.217.374.451.452.500
21	76	370	1	079-4	OS	208.217.374.451.452.500
21	76	370	1	080-2	OS	208.217.374.451.452.500
21	76	370	1	081-0	OS	208.217.374.451.452.500
21	76	370	1	082-8	OS	208.217.374.451.452.500
21	76	370	1	083-6	OS	208.217.374.451.452.500
21	76	370	1	084-4	OS	208.217.374.451.452.500
21	76	370	1	085-1	OS	208.217.374.451.452.500
21	76	370	1	086-9	OS	208.217.374.451.452.500
21	76	370	1	087-7	OS	208.217.374.451.452.500
21	76	370	1	088-5	OS	208.217.374.451.452.500
21	76	370	1	089-3	OS	208.217.374.451.452.500
21	76	370	1	090-1	OS	208.217.374.451.452.500
21	76	370	1	091-9	OS	208.217.374.451.452.500
21	76	370	1	092-7	OS	208.217.374.451.452.500
21	76	370	1	093-5	OS	208.217.374.451.452.500
21	76	370	1	094-3	OS	208.217.374.451.452.500
21	76	370	1	095-0	OS	208.217.374.451.452.500
21	76	370	1	096-8	OS	208.217.374.451.452.500
21	76	370	1	097-6	OS	208.217.374.451.452.500
21	76	370	1	098-4	OS	208.217.374.451.452.500

ORG	NSR	LITRA- KODE	LØPE- NR	LITRA	UTSTYRSKODE	
21	76	370	1	099-2	OS	208.217.374.451.452.500
21	76	370	1	100-8	OS	208.217.374.451.452.500
21	76	370	1	101-6	OS	208.217.374.451.452.500
21	76	370	1	102-4	OS	208.217.374.451.452.500
21	76	370	1	103-2	OS	208.217.374.451.452.500
21	76	370	1	104-0	OS	208.217.374.451.452.500
21	76	370	1	105-7	OS	208.217.374.451.452.500
21	76	370	1	106-5	OS	208.217.374.451.452.500
21	76	370	1	107-3	OS	208.217.374.451.452.500
21	76	370	1	108-1	OS	208.217.374.451.452.500
21	76	370	1	109-9	OS	208.217.374.451.452.500
21	76	370	1	110-7	OS	208.217.374.451.452.500
21	76	370	1	111-5	OS	208.217.374.451.452.500
21	76	370	1	112-3	OS	208.217.374.451.452.500
21	76	370	1	113-1	OS	208.217.374.451.452.500
21	76	370	1	114-9	OS	208.217.374.451.452.500
21	76	370	1	115-6	OS	208.217.374.451.452.500
21	76	370	1	116-4	OS	208.217.374.451.452.500
21	76	370	1	117-2	OS	208.217.374.451.452.500
21	76	370	1	118-0	OS	208.217.374.451.452.500
21	76	370	1	119-8	OS	208.217.374.451.452.500
21	76	370	1	120-6	OS	208.217.374.451.452.500
21	76	370	1	121-4	OS	208.217.374.451.452.500
21	76	370	1	122-2	OS	208.217.374.451.452.500
21	76	370	1	123-0	OS	208.217.374.451.452.500
21	76	370	1	124-8	OS	208.217.374.451.452.500
21	76	370	1	125-5	OS	208.217.374.451.452.500
21	76	370	1	126-3	OS	208.217.374.451.452.500
21	76	370	1	127-1	OS	208.217.374.451.452.500
21	76	370	1	128-9	OS	208.217.374.451.452.500
21	76	370	1	129-7	OS	208.217.374.451.452.500
21	76	370	1	130-5	OS	208.217.374.451.452.500
21	76	370	1	131-3	OS	208.217.374.451.452.500
21	76	370	1	132-1	OS	208.217.374.451.452.500
21	76	370	1	133-9	OS	208.217.374.451.452.500
21	76	370	1	134-7	OS	208.217.374.451.452.500
21	76	370	1	135-4	OS	208.217.374.451.452.500
21	76	370	1	136-2	OS	208.217.374.451.452.500
21	76	370	1	137-0	OS	208.217.374.451.452.500
21	76	370	1	138-8	OS	208.217.374.451.452.500
21	76	370	1	139-6	OS	208.217.374.451.452.500
21	76	370	1	140-4	OS	208.217.374.451.452.500
21	76	370	1	141-2	OS	208.217.374.451.452.500
21	76	370	1	142-0	OS	208.217.374.451.452.500
21	76	370	1	143-8	OS	208.217.374.451.452.500

ORG	NSB	LITRA- KODE	LØPE- NR	LITRA	UTSTYRSKODE	
21	76	370	1	144-6	OS	208.217.374.451.452.500
21	76	370	1	145-3	OS	208.217.374.451.452.500
21	76	370	1	146-1	OS	208.217.374.451.452.500
21	76	370	1	147-9	OS	208.217.374.451.452.500
21	76	370	1	148-7	OS	208.217.374.451.452.500
21	76	370	1	149-5	OS	208.217.374.451.452.500
21	76	370	1	150-3	OS	208.217.374.451.452.500
21	76	370	1	151-1	OS	208.217.374.451.452.500
21	76	370	1	152-9	OS	208.217.374.451.452.500
21	76	370	1	153-7	OS	208.217.374.451.452.500
21	76	370	1	154-5	OS	208.217.374.451.452.500
21	76	370	1	155-2	OS	208.217.374.451.452.500
21	76	370	1	156-0	OS	208.217.374.451.452.500
21	76	370	1	157-8	OS	208.217.374.451.452.500
21	76	370	1	158-6	OS	208.217.374.451.452.500
21	76	370	1	159-4	OS	208.217.374.451.452.500
21	76	370	1	160-2	OS	208.217.374.451.452.500
21	76	370	1	161-0	OS	208.217.374.451.452.500
21	76	370	1	162-8	OS	208.217.374.451.452.500
21	76	370	1	163-6	OS	208.217.374.451.452.500
21	76	370	1	164-4	OS	208.217.374.451.452.500
21	76	370	1	165-1	OS	208.217.374.451.452.500
21	76	370	1	166-9	OS	208.217.374.451.452.500
21	76	370	1	167-7	OS	208.217.374.451.452.500
21	76	370	1	168-5	OS	208.217.374.451.452.500
21	76	370	1	169-3	OS	208.217.374.451.452.500
21	76	370	1	170-1	OS	208.217.374.451.452.500
21	76	370	1	171-9	OS	208.217.374.451.452.500
21	76	370	1	172-7	OS	208.217.374.451.452.500
21	76	370	1	173-5	OS	208.217.374.451.452.500
21	76	370	1	174-3	OS	208.217.374.451.452.500
21	76	370	1	175-0	OS	208.217.374.451.452.500
21	76	370	1	176-8	OS	208.217.374.451.452.500
21	76	370	1	177-6	OS	208.217.374.451.452.500
21	76	370	1	178-4	OS	208.217.374.451.452.500
21	76	370	1	179-2	OS	208.217.374.451.452.500
21	76	370	1	180-0	OS	208.217.374.451.452.500
21	76	370	1	181-8	OS	208.217.374.451.452.500
21	76	370	1	182-6	OS	208.217.374.451.452.500
21	76	370	1	183-4	OS	208.217.374.451.452.500
21	76	370	1	184-2	OS	208.217.374.451.452.500
21	76	370	1	185-9	OS	208.217.374.451.452.500
21	76	370	1	186-7	OS	208.217.374.451.452.500
21	76	370	1	187-5	OS	208.217.374.451.452.500
21	76	370	1	188-3	OS	208.217.374.451.452.500

ORG	NSB	LITRA- KODE	LØPE- NR	LITRA	UTSTYRSKODE	
21	76	370	1	189-1	OS	208.217.374.451.452.500
21	76	370	1	190-9	OS	208.217.374.451.452.500
21	76	370	1	191-7	OS	208.217.374.451.452.500
21	76	370	1	192-5	OS	208.217.374.451.452.500
21	76	370	1	193-3	OS	208.217.374.451.452.500
21	76	370	1	194-1	OS	208.217.374.451.452.500
21	76	370	1	195-8	OS	208.217.374.451.452.500
21	76	370	1	196-6	OS	208.217.374.451.452.500
21	76	370	1	197-4	OS	208.217.374.451.452.500
21	76	370	1	198-2	OS	208.217.374.451.452.500
21	76	370	1	199-0	OS	208.217.374.451.452.500
21	76	370	1	200-6	OS	208.217.374.451.452.500
21	76	370	1	201-4	OS	208.217.374.451.452.500
21	76	370	1	202-2	OS	208.217.374.451.452.500
21	76	370	1	203-0	OS	208.217.374.451.452.500
21	76	370	1	204-8	OS	208.217.374.451.452.500
21	76	370	1	205-5	OS	208.217.374.451.452.500
21	76	370	1	206-3	OS	208.217.374.451.452.500
21	76	370	1	207-1	OS	208.217.374.451.452.500
21	76	370	1	208-9	OS	208.217.374.451.452.500
21	76	370	1	209-7	OS	208.217.374.451.452.500
21	76	370	1	210-5	OS	208.217.374.451.452.500
21	76	370	1	211-3	OS	208.217.374.451.452.500
21	76	370	1	212-1	OS	208.217.374.451.452.500
21	76	370	1	213-9	OS	208.217.374.451.452.500
21	76	370	1	214-7	OS	208.217.374.451.452.500
21	76	370	1	215-4	OS	208.217.374.451.452.500
21	76	370	1	216-2	OS	208.217.374.451.452.500
21	76	370	1	217-0	OS	208.217.374.451.452.500
21	76	370	1	218-8	OS	208.217.374.451.452.500
21	76	370	1	219-6	OS	208.217.374.451.452.500
21	76	370	1	220-4	OS	208.217.374.451.452.500
21	76	370	1	221-2	OS	208.217.374.451.452.500
21	76	370	1	222-0	OS	208.217.374.451.452.500
21	76	370	1	223-8	OS	208.217.374.451.452.500
21	76	370	1	224-6	OS	208.217.374.451.452.500
21	76	370	1	225-3	OS	208.217.374.451.452.500
21	76	370	1	226-1	OS	208.217.374.451.452.500
21	76	370	1	227-9	OS	208.217.374.451.452.500
21	76	370	1	228-7	OS	208.217.374.451.452.500
21	76	370	1	229-5	OS	208.217.374.451.452.500
21	76	370	1	230-3	OS	208.217.374.451.452.500
21	76	370	1	231-1	OS	208.217.374.451.452.500
21	76	370	1	232-9	OS	208.217.374.451.452.500
21	76	370	1	233-7	OS	208.217.374.451.452.500

ORG	NSB	LITRA- KODE	LØPE- NR	LITRA	UTSTYRSKODE	
21	76	370	1	234-5	OS	208.217.374.451.452.500
21	76	370	1	235-2	OS	208.217.374.451.452.500
21	76	370	1	236-0	OS	208.217.374.451.452.500
21	76	370	1	237-8	OS	208.217.374.451.452.500
21	76	370	1	238-6	OS	208.217.374.451.452.500
21	76	370	1	239-4	OS	208.217.374.451.452.500
21	76	370	1	240-2	OS	208.217.374.451.452.500
21	76	370	1	241-0	OS	208.217.374.451.452.500
21	76	370	1	242-8	OS	208.217.374.451.452.500
21	76	370	1	243-6	OS	208.217.374.451.452.500
21	76	370	1	244-4	OS	208.217.374.451.452.500
21	76	370	1	245-1	OS	208.217.374.451.452.500
21	76	370	1	246-9	OS	208.217.374.451.452.500
21	76	370	1	247-7	OS	208.217.374.451.452.500
21	76	370	1	248-5	OS	208.217.374.451.452.500
21	76	370	1	249-3	OS	208.217.374.451.452.500
21	76	370	1	250-1	OS	208.217.374.451.452.500
21	76	370	1	251-9	OS	208.217.374.451.452.500
21	76	370	1	252-7	OS	208.217.374.451.452.500
21	76	370	1	253-5	OS	208.217.374.451.452.500
21	76	370	1	254-3	OS	208.217.374.451.452.500
21	76	370	1	255-0	OS	208.217.374.451.452.500
21	76	370	1	256-8	OS	208.217.374.451.452.500
21	76	370	1	257-6	OS	208.217.374.451.452.500
21	76	370	1	258-4	OS	208.217.374.451.452.500
21	76	370	1	259-2	OS	208.217.374.451.452.500
21	76	370	1	260-0	OS	208.217.374.451.452.500
21	76	370	1	262-6	OS	208.217.374.451.452.500
21	76	370	1	263-4	OS	208.217.374.451.452.500
21	76	370	1	264-2	OS	208.217.374.451.452.500
21	76	370	1	265-9	OS	208.217.374.451.452.500
21	76	370	1	266-7	OS	208.217.374.451.452.500
21	76	370	1	267-5	OS	208.217.374.451.452.500
21	76	370	1	268-3	OS	208.217.374.451.452.500
21	76	370	1	269-1	OS	208.217.374.451.452.500
21	76	370	1	270-9	OS	208.217.374.451.452.500
21	76	370	1	271-7	OS	208.217.374.451.452.500
21	76	370	1	272-5	OS	208.217.374.451.452.500
21	76	370	1	273-3	OS	208.217.374.451.452.500
21	76	370	1	274-1	OS	208.217.374.451.452.500
21	76	370	1	275-8	OS	208.217.374.451.452.500
21	76	370	1	276-6	OS	208.217.374.451.452.500
21	76	370	1	277-4	OS	208.217.374.451.452.500
21	76	370	1	278-2	OS	208.217.374.451.452.500
21	76	370	1	279-0	OS	208.217.374.451.452.500

ORG	NSB	LITRA- KODE	LØPE- NR	LITRA	UTSTYRSKODE	
21	76	370	1	280-8	OS	208.217.374.451.452.500
21	76	370	1	281-6	OS	208.217.374.451.452.500
21	76	370	1	282-4	OS	208.217.374.451.452.500
21	76	370	1	283-2	OS	208.217.374.451.452.500
21	76	370	1	284-0	OS	208.217.374.451.452.500
21	76	370	1	285-7	OS	208.217.374.451.452.500
21	76	370	1	286-5	OS	208.217.374.451.452.500
21	76	370	1	287-3	OS	208.217.374.451.452.500
21	76	370	1	288-1	OS	208.217.374.451.452.500
21	76	370	1	289-9	OS	208.217.374.451.452.500
21	76	370	1	290-7	OS	208.217.374.451.452.500
21	76	370	1	291-5	OS	208.217.374.451.452.500
21	76	370	1	292-3	OS	208.217.374.451.452.500
21	76	370	1	293-1	OS	208.217.374.451.452.500
21	76	370	1	294-9	OS	208.217.374.451.452.500
21	76	370	1	295-6	OS	208.217.374.451.452.500
21	76	370	1	296-4	OS	208.217.374.451.452.500
21	76	370	1	297-2	OS	208.217.374.451.452.500
21	76	370	1	298-0	OS	208.217.374.451.452.500
21	76	370	1	299-8	OS	208.217.374.451.452.500
21	76	384	6	010-5	RKMP	203.217.373.451
21	76	384	6	011-3	RKMP	203.217.373.451
21	76	384	6	012-1	RKMP	203.217.373.451
21	76	384	6	013-9	RKMP	203.217.373.451
21	76	384	6	016-2	RKMP	203.217.373.451
21	76	384	6	017-0	RKMP	203.217.373.451
21	76	384	6	020-4	RKMP	203.217.373.451
21	76	384	6	021-2	RKMP	203.217.373.451
21	76	384	6	022-0	RKMP	203.217.373.451
21	76	384	6	028-7	RKMP	203.217.373.451
31	76	387	0	000-3	RMMP	207.217.451
31	76	391	4	001-9	RPS	208.217.374.377.451.452.500.501.
31	76	391	4	003-5	RPS	208.217.374.377.451.452.500.501.
31	76	391	4	005-0	RPS	208.217.374.377.451.452.500.501.
31	76	391	4	007-6	RPS	208.217.374.377.451.452.500.501.

ORG	NSB	LITRA- KODE	LØPE- NR	LITRA	UTSTYRSKODE	
31	76	391	4	008-4	RPS	208.217.374.377.451.452.500.501.
31	76	391	4	013-4	RPS	208.217.374.377.451.452.500.501.
31	76	391	4	016-7	RPS	208.217.374.377.451.452.500.501.
31	76	391	4	017-5	RPS	208.217.374.377.451.452.500.501.
31	76	391	4	019-1	RPS	208.217.374.377.451.452.500.501.
31	76	391	4	021-7	RPS	208.217.374.377.451.452.500.501.
31	76	391	4	022-5	RPS	208.217.374.377.451.452.500.501.
31	76	391	4	023-3	RPS	208.217.374.377.451.452.500.501.
31	76	391	4	024-1	RPS	208.217.374.377.451.452.500.501.
31	76	391	4	025-8	RPS	208.217.374.377.451.452.500.501.
31	76	391	4	030-8	RPS	208.217.374.377.451.452.500.501.
31	76	391	4	031-6	RPS	208.217.374.377.451.452.500.501.
31	76	391	4	032-4	RPS	208.217.374.377.451.452.500.501.
31	76	391	4	034-0	RPS	208.217.374.377.451.452.500.501.
31	76	391	4	036-5	RPS	208.217.374.377.451.452.500.501.
31	76	391	4	037-3	RPS	208.217.374.377.451.452.500.501.
31	76	391	4	039-9	RPS	208.217.374.377.451.452.500.501.
31	76	391	4	041-5	RPS	208.217.374.377.451.452.500.501.
31	76	391	4	042-3	RPS	208.217.374.377.451.452.500.501.
31	76	391	4	043-1	RPS	208.217.374.377.451.452.500.501.
31	76	391	4	045-6	RPS	208.217.374.377.451.452.500.501.
31	76	391	4	048-0	RPS	208.217.374.377.451.452.500.501.
31	76	391	4	050-6	RPS	208.217.374.377.451.452.500.501.
31	76	391	4	053-0	RPS	208.217.374.377.451.452.500.501.
31	76	391	4	056-3	RPS	208.217.374.377.451.452.500.501.
31	76	391	4	058-9	RPS	208.217.374.377.451.452.500.501.
31	76	391	4	059-7	RPS	208.217.374.377.451.452.500.501.
31	76	391	4	060-5	RPS	208.217.374.377.451.452.500.501.
31	76	391	4	061-3	RPS	208.217.374.377.451.452.500.501.
31	76	391	4	063-9	RPS	208.217.374.377.451.452.500.501.
31	76	391	4	065-4	RPS	208.217.374.377.451.452.500.501.
31	76	391	4	066-2	RPS	208.217.374.377.451.452.500.501.
31	76	391	4	068-8	RPS	208.217.374.377.451.452.500.501.
31	76	391	4	069-6	RPS	208.217.374.377.451.452.500.501.
31	76	391	4	070-4	RPS	208.217.374.377.451.452.500.501.
31	76	391	4	071-2	RPS	208.217.374.377.451.452.500.501.
31	76	391	4	072-0	RPS	208.217.374.377.451.452.500.501.
31	76	391	4	073-8	RPS	208.217.374.377.451.452.500.501.
31	76	391	4	075-3	RPS	208.217.374.377.451.452.500.501.
31	76	391	4	077-9	RPS	208.217.374.377.451.452.500.501.
31	76	391	4	078-7	RPS	208.217.374.377.451.452.500.501.
31	76	391	4	079-5	RPS	208.217.374.377.451.452.500.501.
31	76	391	4	081-1	RPS	208.217.374.377.451.452.500.501.
31	76	391	4	084-5	RPS	208.217.374.377.451.452.500.501.
31	76	391	4	086-0	RPS	208.217.374.377.451.452.500.501.

ORG	NSB	LITRA- KODE	LØPE- NR	LITRA	UTSTYRSKODE	
31	76	391	4	087-8	RPS	208.217.374.377.451.452.500.501
31	76	391	4	088-6	RPS	208.217.374.377.451.452.500.501
31	76	391	4	089-4	RPS	208.217.374.377.451.452.500.501
31	76	391	4	090-2	RPS	208.217.374.377.451.452.500.501
31	76	391	4	091-0	RPS	208.217.374.377.451.452.500.501
31	76	391	4	092-8	RPS	208.217.374.377.451.452.500.501
31	76	391	4	094-4	RPS	208.217.374.377.451.452.500.501
31	76	391	4	098-5	RPS	208.217.374.377.451.452.500.501
31	76	391	4	099-3	RPS	208.217.374.377.451.452.500.501
31	76	391	4	101-7	RPS	208.217.374.377.451.452.500.501
31	76	391	4	104-1	RPS	208.217.374.377.451.452.500.501
31	76	391	4	120-7	RPS	208.217.374.377.451.452.500.501
31	76	391	4	142-1	RPS	208.217.374.377.451.452.500
31	76	391	4	143-9	RPS	208.217.374.377.451.452.500
31	76	391	4	144-7	RPS	208.217.374.377.451.452.500
31	76	391	4	151-2	RPS	208.217.374.377.451.452.500
31	76	391	4	153-8	RPS	208.217.374.377.451.452.500
31	76	391	4	154-6	RPS	208.217.374.377.451.452.500
31	76	391	4	165-2	RPS	208.217.374.377.451.452.500
31	76	391	4	166-0	RPS	208.217.374.377.451.452.500
31	76	391	4	168-6	RPS	208.217.374.377.451.452.500
31	76	391	4	171-0	RPS	208.217.374.377.451.452.500
31	76	391	4	186-8	RPS	208.217.374.377.451.452.500
31	76	391	4	189-2	RPS	208.217.374.377.451.452.500
31	76	391	4	197-5	RPS	208.217.374.377.451.452.500
31	76	391	4	291-6	RPS	208.217.374.377.451.452.500
31	76	391	4	299-9	RPS	208.217.374.377.451.452.500
31	76	391	4	328-6	RPS	208.217.374.377.451.452.500
31	76	391	4	352-6	RPS	208.217.374.377.451.452.500.501
31	76	391	4	353-4	RPS	208.217.374.377.451.452.500.501
31	76	391	4	354-2	RPS	208.217.374.377.451.452.500.501
31	76	391	4	355-9	RPS	208.217.374.377.451.452.500.501
31	76	391	4	356-7	RPS	208.217.374.377.451.452.500.501
31	76	391	4	357-5	RPS	208.217.374.377.451.452.500.501
31	76	391	4	358-3	RPS	208.217.374.377.451.452.500.501
31	76	391	4	362-5	RPS	208.217.374.377.451.452.500.501
31	76	391	4	367-4	RPS	208.217.374.377.451.452.500.501
31	76	391	4	368-2	RPS	208.217.374.377.451.452.500.501
31	76	391	4	370-8	RPS	208.217.374.377.451.452.500.501
31	76	391	4	496-1	RPS	208.217.374.377.451.452.500.501
31	76	391	4	505-9	RPS	208.217.374.377.451.452.500.501
31	76	391	4	507-5	RPS	208.217.374.377.451.452.500.501
31	76	391	4	510-9	RPS	208.217.374.377.451.452.500.501
31	76	391	4	511-7	RPS	208.217.374.377.451.452.500.501
31	76	391	4	512-5	RPS	208.217.374.377.451.452.500.501

ORG	NSB	LITRA- KODE	LØPE- NR	LITRA	UTSTYRSKODE	
31	76	391	4	513-3	RPS	208.217.374.377.451.452.500.501
31	76	391	4	514-1	RPS	208.217.374.377.451.452.500.501
31	76	391	4	516-6	RPS	208.217.374.377.451.452.500.501
31	76	391	4	517-4	RPS	208.217.374.377.451.452.500.501
31	76	391	4	518-2	RPS	208.217.374.377.451.452.500.501
31	76	391	4	519-0	RPS	208.217.374.377.451.452.500.501
31	76	391	4	520-8	RPS	208.217.374.377.451.452.500.501
31	76	391	4	522-4	RPS	208.217.374.377.451.452.500.501
31	76	391	4	523-2	RPS	208.217.374.377.451.452.500.501
31	76	391	4	525-7	RPS	208.217.374.377.451.452.500.501
31	76	391	4	526-5	RPS	208.217.374.377.451.452.500.501
31	76	391	4	527-3	RPS-U	208.217.374.377.451.452.500.501
31	76	391	4	528-1	RPS-U	208.217.374.377.451.452.500.501
31	76	391	4	529-9	RPS-U	208.217.374.377.451.452.500.501
31	76	391	4	530-7	RPS-U	208.217.374.377.451.452.500.501
31	76	391	4	531-5	RPS-U	208.217.374.377.451.452.500.501
31	76	391	4	532-3	RPS-U	208.217.374.377.451.452.500.501
31	76	391	4	533-1	RPS-U	208.217.374.377.451.452.500.501
31	76	391	4	534-9	RPS-U	208.217.374.377.451.452.500.501
31	76	391	4	535-6	RPS-U	208.217.374.377.451.452.500.501
31	76	391	4	536-4	RPS-U	208.217.374.377.451.452.500.501
31	76	391	4	537-2	RPS-U	208.217.374.377.451.452.500.501
31	76	391	4	538-0	RPS-U	208.217.374.377.451.452.500.501
31	76	391	4	539-8	RPS-U	208.217.374.377.451.452.500.501
31	76	391	4	540-6	RPS-U	208.217.374.377.451.452.500.501
31	76	391	4	541-4	RPS-U	208.217.374.377.451.452.500.501
31	76	391	4	542-2	RPS-T	208.217.374.377.451.452.500.501
31	76	391	4	544-8	RPS-T	208.217.374.377.451.452.500.501
31	76	391	4	545-5	RPS-T	208.217.374.377.451.452.500.501
31	76	391	4	546-3	RPS-T	208.217.374.377.451.452.500.501
31	76	391	4	547-1	RPS-T	208.217.374.377.451.452.500.501
31	76	391	4	548-9	RPS-T	208.217.374.377.451.452.500.501
31	76	391	4	549-7	RPS-T	208.217.374.377.451.452.500.501
31	76	391	4	550-5	RPS-T	208.217.374.377.451.452.500.501
31	76	391	4	551-3	RPS-T	208.217.374.377.451.452.500.501
31	76	392	1	201-6	RGPS	208.217.226.264.374.376.451.452
31	76	392	1	202-4	RGPS	208.217.226.264.374.376.451.452
31	76	392	1	203-2	RGPS	208.217.226.264.374.376.451.452
31	76	392	1	204-0	RGPS	208.217.374.376.451.452.500
31	76	392	1	205-7	RGPS	208.217.374.376.451.452.500
31	76	392	1	206-5	RGPS	208.217.374.376.451.452.500

ORG	NSB	LITRA- KODE	LØPE- NR	LITRA	UTSTYRSKODE
31	76	393	3 000-8	RPS	208.217.374.377.451.452.500.501
31	76	393	3 002-4	RPS	208.217.374.377.451.452.500.501
31	76	393	3 004-0	RPS	208.217.374.377.451.452.500.501
31	76	393	3 006-5	RPS	208.217.374.377.451.452.500.501
31	76	393	3 010-7	RPS	208.217.374.377.451.452.500.501
31	76	393	3 011-5	RPS	208.217.374.377.451.452.500.501
31	76	393	3 012-3	RPS	208.217.374.377.451.452.500.501
31	76	393	3 014-9	RPS	208.217.374.377.451.452.500.501
31	76	393	3 018-0	RPS	208.217.377.451.452.500.501
31	76	393	3 020-6	RPS	208.217.374.377.451.452.500.501
31	76	393	3 026-3	RPS	208.217.374.377.451.452.500.501
31	76	393	3 027-1	RPS	208.217.374.377.451.452.500.501
31	76	393	3 028-9	RPS	208.217.374.377.451.452.500.501
31	76	393	3 029-7	RPS	208.217.374.377.451.452.500.501
31	76	393	3 033-9	RPS	208.217.377.383.451.452.500.501
31	76	393	3 035-4	RPS	208.217.374.377.451.452.500.501
31	76	393	3 038-8	RPS	208.217.374.377.451.452.500.501
31	76	393	3 040-4	RPS	208.217.374.377.451.452.500.501
31	76	393	3 044-6	RPS	208.217.374.377.451.452.500.501
31	76	393	3 046-1	RPS	208.217.374.377.451.452.500.501
31	76	393	3 047-9	RPS	208.217.374.377.451.452.500.501
31	76	393	3 049-5	RPS	208.217.374.377.451.452.500.501
31	76	393	3 051-1	RPS	208.217.374.377.451.452.500.501
31	76	393	3 052-9	RPS	208.217.377.383.451.452.500.501
31	76	393	3 054-5	RPS	208.217.374.377.451.452.500.501
31	76	393	3 055-2	RPS	208.217.374.377.451.452.500.501
31	76	393	3 057-8	RPS	208.217.374.377.451.452.500.501
31	76	393	3 062-8	RPS	208.217.374.377.451.452.500.501
31	76	393	3 064-4	RPS	208.217.374.377.451.452.500.501
31	76	393	3 067-7	RPS	208.217.374.377.451.452.500.501
31	76	393	3 074-3	RPS	208.217.374.377.451.452.500.501
31	76	393	3 076-8	RPS	208.217.377.451.452.500.501
31	76	393	3 080-0	RPS	208.217.374.377.451.452.500.501
31	76	393	3 082-6	RPS	208.217.374.377.451.452.500.501
31	76	393	3 083-4	RPS	208.217.377.451.452.500.501
31	76	393	3 085-9	RPS	208.217.374.377.451.452.500.501
31	76	393	3 093-3	RPS	208.217.374.377.451.452.500.501
31	76	393	3 096-6	RPS	208.217.374.377.451.452.500.501
31	76	393	3 097-4	RPS	208.217.374.377.451.452.500.501
31	76	393	3 100-6	RPS	208.217.374.377.451.452.500.501
31	76	393	3 102-2	RPS	208.217.374.377.451.452.500.501
31	76	393	3 103-0	RPS	208.217.374.377.451.452.500.501
31	76	393	3 105-5	RPS	208.217.374.377.451.452.500.501
31	76	393	3 106-3	RPS	208.217.374.377.451.452.500.501
31	76	393	3 107-1	RPS	208.217.374.377.451.452.500.501

ORG	NSB	LITRA- KODE	LØPE- NR	LITRA	UTSTYRSKODE	
31	76	393	3	108-9	RPS	208.217.374.377.451.452.500.501
31	76	393	3	109-7	RPS	208.217.374.377.451.452.500.501
31	76	393	3	110-5	RPS	208.217.374.377.451.452.500.501
31	76	393	3	111-3	RPS	208.217.374.377.451.452.500.501
31	76	393	3	112-1	RPS	208.217.374.377.451.452.500.501
31	76	393	3	113-9	RPS	208.217.374.377.451.452.500.501
31	76	393	3	114-7	RPS	208.217.374.377.451.452.500.501
31	76	393	3	115-4	RPS	208.217.374.377.451.452.500.501
31	76	393	3	116-2	RPS	208.217.374.377.440.451.452.500
31	76	393	3	117-0	RPS	208.217.374.377.451.452.500.501
31	76	393	3	118-8	RPS	208.217.374.377.451.452.500.501
31	76	393	3	119-6	RPS	208.217.374.377.451.452.500.501
31	76	393	3	121-2	RPS	208.217.374.377.451.452.500.501
31	76	393	3	122-0	RPS	208.217.377.451.452.500.501
31	76	393	3	123-8	RPS	208.217.374.377.451.452.500.501
31	76	393	3	124-6	RPS	208.217.374.377.451.452.500.501
31	76	393	3	125-3	RPS	208.217.374.377.451.452.500.501
31	76	393	3	126-1	RPS	208.217.374.377.451.452.500.501
31	76	393	3	127-9	RPS	208.217.374.377.451.452.500.501
31	76	393	3	128-7	RPS	208.217.374.377.451.452.500.501
31	76	393	3	129-5	RPS	208.217.374.377.451.452.500.501
31	76	393	3	130-3	RPS	208.217.374.377.451.452.500.501
31	76	393	3	131-1	RPS	208.217.374.377.451.452.500.501
31	76	393	3	132-9	RPS	208.217.374.377.451.452.500.501
31	76	393	3	133-7	RPS	208.217.374.377.451.452.500.501
31	76	393	3	134-5	RPS	208.217.374.377.451.452.500.501
31	76	393	3	135-2	RPS	208.217.377.383.451.452.500.501
31	76	393	3	136-0	RPS	208.217.374.377.451.452.500.501
31	76	393	3	137-8	RPS	208.217.374.377.451.452.500.501
31	76	393	3	138-6	RPS	208.217.374.377.451.452.500.501
31	76	393	3	139-4	RPS	208.217.374.377.451.452.500.501
31	76	393	3	140-2	RPS	208.217.374.377.451.452.500
31	76	393	3	141-0	RPS	208.217.374.377.451.452.500
31	76	393	3	145-1	RPS	208.217.374.377.451.452.500
31	76	393	3	146-9	RPS	208.217.374.377.451.452.500
31	76	393	3	147-7	RPS	208.217.374.377.451.452.500
31	76	393	3	148-5	RPS	208.217.374.377.451.452.500
31	76	393	3	149-3	RPS	208.217.374.377.451.452.500
31	76	393	3	150-1	RPS	208.217.374.377.451.452.500
31	76	393	3	152-7	RPS	208.217.374.377.451.452.500
31	76	393	3	155-0	RPS	208.217.374.377.451.452.500
31	76	393	3	156-8	RPS	208.217.374.377.451.452.500
31	76	393	3	157-6	RPS	208.217.374.377.451.452.500
31	76	393	3	158-4	RPS	208.217.374.377.451.452.500
31	76	393	3	159-2	RPS	208.217.374.377.451.452.500

ORG	NSB	LITRA- KODE	LØPE- NR	LITRA	UTSTYRSKODE	
31	76	393	3	160-0	RPS	208.217.374.377.451.452.500
31	76	393	3	161-8	RPS	208.217.374.377.451.452.500
31	76	393	3	162-6	RPS	208.217.374.377.451.452.500
31	76	393	3	163-4	RPS	208.217.374.377.440.451.452.500
31	76	393	3	164-2	RPS	208.217.374.377.451.452.500
31	76	393	3	167-5	RPS	208.217.374.377.451.452.500
31	76	393	3	169-1	RPS	208.217.374.377.451.452.500
31	76	393	3	170-9	RPS	208.217.374.377.451.452.500
31	76	393	3	172-5	RPS	208.217.374.377.451.452.500
31	76	393	3	173-3	RPS	208.217.374.377.451.452.500
31	76	393	3	174-1	RPS	208.217.374.377.451.452.500
31	76	393	3	175-8	RPS	208.217.374.377.451.452.500
31	76	393	3	176-6	RPS	208.217.374.377.451.452.500
31	76	393	3	177-4	RPS	208.217.374.377.451.452.500
31	76	393	3	178-2	RPS	208.217.374.377.451.452.500
31	76	393	3	179-0	RPS	208.217.374.377.451.452.500
31	76	393	3	180-8	RPS	208.217.374.377.451.452.500
31	76	393	3	181-6	RPS	208.217.374.377.451.452.500
31	76	393	3	182-4	RPS	208.217.374.377.451.452.500
31	76	393	3	183-2	RPS	208.217.374.377.451.452.500
31	76	393	3	184-0	RPS	208.217.374.377.451.452.500
31	76	393	3	185-7	RPS	208.217.374.377.451.452.500
31	76	393	3	187-3	RPS	208.217.374.377.451.452.500
31	76	393	3	188-1	RPS	208.217.374.377.451.452.500
31	76	393	3	190-7	RPS	208.217.374.377.451.452.500
31	76	393	3	191-5	RPS	208.217.374.377.451.452.500
31	76	393	3	192-3	RPS	208.217.374.377.451.452.500
31	76	393	3	193-1	RPS	208.217.374.377.451.452.500
31	76	393	3	194-9	RPS	208.217.374.377.451.452.500
31	76	393	3	195-6	RPS	208.217.377.383.451.452.500
31	76	393	3	196-4	RPS	208.217.374.377.451.452.500
31	76	393	3	198-0	RPS	208.217.374.377.451.452.500
31	76	393	3	199-8	RPS	208.217.374.377.451.452.500
31	76	393	3	200-4	RPS	208.217.374.377.451.452.500
31	76	393	3	207-9	RPS	208.217.374.377.383.451.452.500
31	76	393	3	208-7	RPS	208.217.377.383.451.452.500
31	76	393	3	209-5	RPS	208.217.377.383.451.452.500
31	76	393	3	210-3	RPS	208.217.377.383.451.452.500
31	76	393	3	211-1	RPS	208.217.377.383.451.452.500
31	76	393	3	212-9	RPS	208.217.377.383.451.452.500
31	76	393	3	213-7	RPS	208.217.374.377.383.451.452.500
31	76	393	3	214-5	RPS	208.217.377.383.451.452.500
31	76	393	3	215-2	RPS	208.217.377.383.451.452.500
31	76	393	3	216-0	RPS	208.217.377.383.451.452.500
31	76	393	3	217-8	RPS	208.217.377.383.451.452.500

ORG	NSB	LITRA- KODE	LØPE- NR	LITRA	UTSTYRSKODE
31	76	393	3	218-6	RPS 208.217.377.383.451.452.500
31	76	393	3	219-4	RPS 208.217.377.383.451.452.500
31	76	393	3	220-2	RPS 208.217.377.383.451.452.500
31	76	393	3	221-0	RPS 208.217.377.383.451.452.500
31	76	393	3	222-8	RPS 208.217.377.383.451.452.500
31	76	393	3	223-6	RPS 208.217.377.383.451.452.500
31	76	393	3	224-4	RPS 208.217.377.383.451.452.500
31	76	393	3	225-1	RPS 208.217.374.377.383.451.452.500
31	76	393	3	226-9	RPS 208.217.377.383.451.452.500
31	76	393	3	227-7	RPS 208.217.377.383.451.452.500
31	76	393	3	228-5	RPS 208.217.377.383.451.452.500
31	76	393	3	229-3	RPS 208.217.377.383.451.452.500
31	76	393	3	230-1	RPS 208.217.377.383.451.452.500
31	76	393	3	231-9	RPS 208.217.374.377.383.451.452.500
31	76	393	3	232-7	RPS 208.217.377.383.451.452.500
31	76	393	3	233-5	RPS 208.217.377.383.451.452.500
31	76	393	3	234-3	RPS 208.217.377.383.451.452.500
31	76	393	3	235-0	RPS 208.217.377.383.451.452.500
31	76	393	3	236-8	RPS 208.217.377.383.451.452.500
31	76	393	3	237-6	RPS 208.217.377.383.451.452.500
31	76	393	3	238-4	RPS 208.217.374.377.383.451.452.500
31	76	393	3	239-2	RPS 208.217.374.377.451.452.500
31	76	393	3	240-0	RPS 208.217.377.383.451.452.500
31	76	393	3	241-8	RPS 208.217.377.383.451.452.500
31	76	393	3	242-6	RPS 208.217.377.383.451.452.500
31	76	393	3	243-4	RPS 208.217.377.383.451.452.500
31	76	393	3	244-2	RPS 208.217.377.383.451.452.500
31	76	393	3	245-9	RPS 208.217.377.383.451.452.500
31	76	393	3	246-7	RPS 208.217.374.377.383.451.452.500
31	76	393	3	247-5	RPS 208.217.377.383.451.452.500
31	76	393	3	248-3	RPS 208.217.377.383.451.452.500
31	76	393	3	249-1	RPS 208.217.377.383.451.452.500
31	76	393	3	250-9	RPS 208.217.377.383.451.452.500
31	76	393	3	251-7	RPS 208.217.377.383.451.452.500
31	76	393	3	252-5	RPS 208.217.377.383.451.452.500
31	76	393	3	253-3	RPS 208.217.377.383.451.452.500
31	76	393	3	254-1	RPS 208.217.377.383.451.452.500
31	76	393	3	255-8	RPS 208.217.377.383.451.452.500
31	76	393	3	256-6	RPS 208.217.377.383.451.452.500
31	76	393	3	257-4	RPS 208.217.377.383.451.452.500
31	76	393	3	258-2	RPS 208.217.377.383.451.452.500
31	76	393	3	259-0	RPS 208.217.377.383.451.452.500
31	76	393	3	260-8	RPS 208.217.377.383.451.452.500
31	76	393	3	261-6	RPS 208.217.374.377.383.451.452.500
31	76	393	3	262-4	RPS 208.217.377.383.451.452.500

ORG	NSB	LITRA- KODE	LØPE- NR	LITRA	UTSTYRSKODE	
31	76	393	3	263-2	RPS	208.217.374.377.383.451.452.500
31	76	393	3	264-0	RPS	208.217.377.383.451.452.500
31	76	393	3	265-7	RPS	208.217.377.383.451.452.500
31	76	393	3	266-5	RPS	208.217.374.377.383.451.452.500
31	76	393	3	267-3	RPS	208.217.377.383.451.452.500
31	76	393	3	268-1	RPS	208.217.374.377.383.451.452.500
31	76	393	3	269-9	RPS	208.217.377.383.451.452.500
31	76	393	3	270-7	RPS	208.217.377.383.451.452.500
31	76	393	3	271-5	RPS	208.217.377.383.451.452.500
31	76	393	3	272-3	RPS	208.217.377.383.451.452.500
31	76	393	3	273-1	RPS	208.217.377.383.451.452.500
31	76	393	3	274-9	RPS	208.217.377.383.451.452.500
31	76	393	3	275-6	RPS	208.217.374.377.383.451.452.500
31	76	393	3	276-4	RPS	208.217.374.377.383.451.452.500
31	76	393	3	277-2	RPS	208.217.374.377.451.452.500
31	76	393	3	278-0	RPS	208.217.374.377.451.452.500
31	76	393	3	279-8	RPS	208.217.374.377.451.452.500
31	76	393	3	280-6	RPS	208.217.374.377.451.452.500
31	76	393	3	281-4	RPS	208.217.374.377.451.452.500
31	76	393	3	282-2	RPS	208.217.374.377.451.452.500
31	76	393	3	283-0	RPS	208.217.374.377.451.452.500
31	76	393	3	284-8	RPS	208.217.374.377.451.452.500
31	76	393	3	285-5	RPS	208.217.374.377.451.452.500
31	76	393	3	286-3	RPS	208.217.374.377.451.452.500
31	76	393	3	287-1	RPS	208.217.374.377.451.452.500
31	76	393	3	288-9	RPS	208.217.377.383.451.452.500
31	76	393	3	289-7	RPS	208.217.374.377.451.452.500
31	76	393	3	290-5	RPS	208.217.374.377.451.452.500
31	76	393	3	292-1	RPS	208.217.374.377.451.452.500
31	76	393	3	293-9	RPS	208.217.374.377.451.452.500
31	76	393	3	294-7	RPS	208.217.377.383.451.452.500
31	76	393	3	295-4	RPS	208.217.374.377.451.452.500
31	76	393	3	296-2	RPS	208.217.374.377.451.452.500
31	76	393	3	297-0	RPS	208.217.374.377.451.452.500
31	76	393	3	298-8	RPS	208.217.374.377.451.452.500
31	76	393	3	300-2	RPS	208.217.374.377.451.452.500
31	76	393	3	301-0	RPS	208.217.374.377.451.452.500
31	76	393	3	302-8	RPS	208.217.374.377.451.452.500
31	76	393	3	303-6	RPS	208.217.374.377.451.452.500
31	76	393	3	304-4	RPS	208.217.374.377.451.452.500
31	76	393	3	305-1	RPS	208.217.374.377.451.452.500
31	76	393	3	306-9	RPS	208.217.374.377.451.452.500
31	76	393	3	307-7	RPS	208.217.374.377.451.452.500
31	76	393	3	308-5	RPS	208.217.374.377.451.452.500
31	76	393	3	309-3	RPS	208.217.374.377.451.452.500

ORG	NSB	LITRA- KODE	LØPE- NR	LITRA	UTSTYRSKODE	
31	76	393	3	310-1	RPS	208.217.374.377.451.452.500
31	76	393	3	311-9	RPS	208.217.374.377.451.452.500
31	76	393	3	312-7	RPS	208.217.374.377.451.452.500
31	76	393	3	313-5	RPS	208.217.374.377.451.452.500
31	76	393	3	314-3	RPS	208.217.374.377.451.452.500
31	76	393	3	315-0	RPS	208.217.374.377.451.452.500
31	76	393	3	316-8	RPS	208.217.374.377.451.452.500
31	76	393	3	317-6	RPS	208.217.374.377.451.452.500
31	76	393	3	318-4	RPS	208.217.374.377.451.452.500
31	76	393	3	319-2	RPS	208.217.374.377.451.452.500
31	76	393	3	320-0	RPS	208.217.374.377.451.452.500
31	76	393	3	321-8	RPS	208.217.374.377.451.452.500
31	76	393	3	322-6	RPS	208.217.374.377.451.452.500
31	76	393	3	323-4	RPS	208.217.374.377.451.452.500
31	76	393	3	324-2	RPS	208.217.374.377.451.452.500
31	76	393	3	325-9	RPS	208.217.374.377.451.452.500
31	76	393	3	326-7	RPS	208.217.374.377.451.452.500
31	76	393	3	327-5	RPS	208.217.374.377.451.452.500
31	76	393	3	329-1	RPS	208.217.374.377.451.452.500
31	76	393	3	330-9	RPS	208.217.374.377.451.452.500
31	76	393	3	331-7	RPS	208.217.374.377.451.452.500
31	76	393	3	332-5	RPS	208.217.374.377.451.452.500
31	76	393	3	333-3	RPS	208.217.374.377.451.452.500
31	76	393	3	334-1	RPS	208.217.374.377.451.452.500
31	76	393	3	335-8	RPS	208.217.374.377.451.452.500
31	76	393	3	336-6	RPS	208.217.374.377.451.452.500
31	76	393	3	337-4	RPS	208.217.374.377.451.452.500
31	76	393	3	338-2	RPS	208.217.374.377.451.452.500
31	76	393	3	339-0	RPS	208.217.374.377.451.452.500
31	76	393	3	340-8	RPS	208.217.374.377.451.452.500
31	76	393	3	341-6	RPS	208.217.374.377.451.452.500
31	76	393	3	342-4	RPS	208.217.374.377.451.452.500
31	76	393	3	343-2	RPS	208.217.374.377.451.452.500
31	76	393	3	344-0	RPS	208.217.374.377.451.452.500
31	76	393	3	345-7	RPS	208.217.374.377.451.452.500
31	76	393	3	346-5	RPS	208.217.374.377.451.452.500
31	76	393	3	347-3	RPS	208.217.377.383.451.452.500
31	76	393	3	348-1	RPS	208.217.374.377.451.452.500
31	76	393	3	349-9	RPS	208.217.374.377.451.452.500
31	76	393	3	350-7	RPS	208.217.374.377.451.452.500
31	76	393	3	351-5	RPS	208.217.374.451.452.500
31	76	393	3	359-8	RPS	208.217.374.377.451.452.500.501
31	76	393	3	360-6	RPS	208.217.374.377.451.452.500.501
31	76	393	3	361-4	RPS	208.217.374.377.451.452.500.501
31	76	393	3	363-0	RPS	208.217.374.377.451.452.500.501

ORG	NSB	LITRA- KODE	LØPE- NR	LITRA	UTSTYRSKODE	
31	76	393	3	364-8	RPS	208.217.374.377.451.452.500.501
31	76	393	3	365-5	RPS	208.217.374.377.451.452.500.501
31	76	393	3	366-3	RPS	208.217.374.377.451.452.500.501
31	76	393	3	369-7	RPS	208.217.374.377.451.452.500.501
31	76	393	3	371-3	RPS	208.217.374.377.451.452.500.501
31	76	393	3	372-1	RPS	208.217.374.377.440.451.452.500
31	76	393	3	373-9	RPS	208.217.374.377.451.452.500.501
31	76	393	3	374-7	RPS	208.217.374.377.451.452.500.501
31	76	393	3	375-4	RPS	208.217.374.377.451.452.500.501
31	76	393	3	376-2	RPS	208.217.374.377.451.452.500.501
31	76	393	3	377-0	RPS	208.217.374.377.451.452.500.501
31	76	393	3	378-8	RPS	208.217.374.377.451.452.500.501
31	76	393	3	379-6	RPS	208.217.374.377.451.452.500.501
31	76	393	3	380-4	RPS	208.217.374.377.451.452.500.501
31	76	393	3	381-2	RPS	208.217.374.377.451.452.500.501
31	76	393	3	382-0	RPS	208.217.374.377.451.452.500.501
31	76	393	3	383-8	RPS	208.217.374.377.451.452.500.501
31	76	393	3	384-6	RPS	208.217.374.377.451.452.500.501
31	76	393	3	385-3	RPS	208.217.374.377.451.452.500.501
31	76	393	3	386-1	RPS	208.217.374.377.451.452.500.501
31	76	393	3	387-9	RPS	208.217.374.377.451.452.500.501
31	76	393	3	388-7	RPS	208.217.374.377.451.452.500.501
31	76	393	3	389-5	RPS	208.217.374.377.451.452.500.501
31	76	393	3	390-3	RPS	208.217.374.377.451.452.500.501
31	76	393	3	391-1	RPS	208.217.374.377.451.452.500.501
31	76	393	3	392-9	RPS	208.217.374.377.451.452.500.501
31	76	393	3	393-7	RPS	208.217.374.377.451.452.500.501
31	76	393	3	394-5	RPS	208.217.374.377.451.452.500.501
31	76	393	3	395-2	RPS	208.217.374.377.451.452.500.501
31	76	393	3	396-0	RPS	208.217.374.377.451.452.500.501
31	76	393	3	397-8	RPS	208.217.374.377.451.452.500.501
31	76	393	3	398-6	RPS	208.217.374.377.451.452.500.501
31	76	393	3	399-4	RPS	208.217.374.377.451.452.500.501
31	76	393	3	400-0	RPS	208.217.374.377.451.452.500.501
31	76	393	3	401-8	RPS	208.217.374.377.451.452.500.501
31	76	393	3	402-6	RPS	208.217.374.377.451.452.500.501
31	76	393	3	403-4	RPS	208.217.374.377.451.452.500.501
31	76	393	3	404-2	RPS	208.217.374.377.451.452.500.501
31	76	393	3	405-9	RPS	208.217.374.377.451.452.500.501
31	76	393	3	406-7	RPS	208.217.374.377.451.452.500.501
31	76	393	3	407-5	RPS	208.217.374.377.451.452.500.501
31	76	393	3	408-3	RPS	208.217.374.377.451.452.500.501
31	76	393	3	409-1	RPS	208.217.374.377.451.452.500.501
31	76	393	3	410-9	RPS	208.217.374.377.451.452.500.501
31	76	393	3	411-7	RPS	208.217.374.377.451.452.500.501

ORG	NSB	LITRA- KODE	LØPE- NR	LITRA	UTSTYRSKODE	
31	76	393	3	412-5	RPS	208.217.374.377.451.452.500.501
31	76	393	3	413-3	RPS	208.217.374.377.451.452.500.501
31	76	393	3	414-1	RPS	208.217.374.377.451.452.500.501
31	76	393	3	415-8	RPS	208.217.374.377.451.452.500.501
31	76	393	3	416-6	RPS	208.217.374.377.451.452.500.501
31	76	393	3	417-4	RPS	208.217.374.377.451.452.500.501
31	76	393	3	418-2	RPS	208.217.374.377.451.452.500.501
31	76	393	3	419-0	RPS	208.217.374.377.451.452.500.501
31	76	393	3	420-8	RPS	208.217.374.377.451.452.500.501
31	76	393	3	421-6	RPS	208.217.374.377.451.452.500.501
31	76	393	3	422-4	RPS	208.217.374.377.451.452.500.501
31	76	393	3	423-2	RPS	208.217.374.377.451.452.500.501
31	76	393	3	424-0	RPS	208.217.374.377.451.452.500.501
31	76	393	3	425-7	RPS	208.217.374.377.451.452.500.501
31	76	393	3	426-5	RPS	208.217.374.377.451.452.500.501
31	76	393	3	427-3	RPS	208.217.374.377.451.452.500.501
31	76	393	3	428-1	RPS	208.217.374.377.451.452.500.501
31	76	393	3	429-9	RPS	208.217.374.377.451.452.500.501
31	76	393	3	430-7	RPS	208.217.374.377.451.452.500.501
31	76	393	3	431-5	RPS	208.217.374.377.451.452.500.501
31	76	393	3	432-3	RPS	208.217.374.377.451.452.500.501
31	76	393	3	433-1	RPS	208.217.374.377.451.452.500.501
31	76	393	3	434-9	RPS	208.217.374.377.451.452.500.501
31	76	393	3	435-6	RPS	208.217.374.377.451.452.500.501
31	76	393	3	436-4	RPS	208.217.374.377.451.452.500.501
31	76	393	3	437-2	RPS	208.217.374.377.451.452.500.501
31	76	393	3	438-0	RPS	208.217.374.377.451.452.500.501
31	76	393	3	439-8	RPS	208.217.374.377.451.452.500.501
31	76	393	3	440-6	RPS	208.217.374.377.451.452.500.501
31	76	393	3	441-4	RPS	208.217.374.377.451.452.500.501
31	76	393	3	442-2	RPS	208.217.374.377.451.452.500.501
31	76	393	3	443-0	RPS	208.217.374.377.451.452.500.501
31	76	393	3	444-8	RPS	208.217.374.377.451.452.500.501
31	76	393	3	445-5	RPS	208.217.374.377.451.452.500.501
31	76	393	3	446-3	RPS	208.217.374.377.451.452.500.501
31	76	393	3	447-1	RPS	208.217.374.377.451.452.500.501
31	76	393	3	448-9	RPS	208.217.374.377.451.452.500.501
31	76	393	3	449-7	RPS	208.217.374.377.451.452.500.501
31	76	393	3	450-5	RPS	208.217.374.377.451.452.500.501
31	76	393	3	451-3	RPS	208.217.374.377.451.452.500.501
31	76	393	3	452-1	RPS	208.217.374.377.451.452.500.501
31	76	393	3	453-9	RPS	208.217.374.377.451.452.500.501
31	76	393	3	454-7	RPS	208.217.374.377.451.452.500.501
31	76	393	3	455-4	RPS	208.217.374.377.451.452.500.501
31	76	393	3	456-2	RPS	208.217.374.377.451.452.500.501

ORG	NSB	LITRA- KODE	LØPE- NR	LITRA	UTSTYRSKODE	
31	76	393	3	457-0	RPS	208.217.374.377.451.452.500.501
31	76	393	3	458-8	RPS	208.217.374.377.451.452.500.501
31	76	393	3	459-6	RPS	208.217.374.377.451.452.500.501
31	76	393	3	460-4	RPS	208.217.374.377.451.452.500.501
31	76	393	3	461-2	RPS	208.217.374.377.451.452.500.501
31	76	393	3	462-0	RPS	208.217.374.377.451.452.500.501
31	76	393	3	463-8	RPS	208.217.374.377.451.452.500.501
31	76	393	3	464-6	RPS	208.217.374.377.451.452.500.501
31	76	393	3	465-3	RPS	208.217.374.377.451.452.500.501
31	76	393	3	466-1	RPS	208.217.374.377.451.452.500.501
31	76	393	3	467-9	RPS	208.217.374.377.451.452.500.501
31	76	393	3	468-7	RPS	208.217.374.377.451.452.500.501
31	76	393	3	469-5	RPS	208.217.374.377.451.452.500.501
31	76	393	3	470-3	RPS	208.217.374.377.451.452.500.501
31	76	393	3	471-1	RPS	208.217.374.377.451.452.500.501
31	76	393	3	472-9	RPS	208.217.374.377.451.452.500.501
31	76	393	3	473-7	RPS	208.217.374.377.451.452.500.501
31	76	393	3	474-5	RPS	208.217.374.377.451.452.500.501
31	76	393	3	475-2	RPS	208.217.374.377.451.452.500.501
31	76	393	3	476-0	RPS	208.217.374.377.451.452.500.501
31	76	393	3	477-8	RPS	208.217.374.377.451.452.500.501
31	76	393	3	478-6	RPS	208.217.374.377.451.452.500.501
31	76	393	3	479-4	RPS	208.217.374.377.451.452.500.501
31	76	393	3	480-2	RPS	208.217.374.377.451.452.500.501
31	76	393	3	481-0	RPS	208.217.374.377.451.452.500.501
31	76	393	3	482-8	RPS	208.217.374.377.451.452.500.501
31	76	393	3	483-6	RPS	208.217.374.377.451.452.500.501
31	76	393	3	484-4	RPS	208.217.374.377.451.452.500.501
31	76	393	3	485-1	RPS	208.217.374.377.451.452.500.501
31	76	393	3	486-9	RPS	208.217.374.377.451.452.500.501
31	76	393	3	487-7	RPS	208.217.374.377.451.452.500.501
31	76	393	3	488-5	RPS	208.217.374.377.451.452.500.501
31	76	393	3	489-3	RPS	208.217.374.377.451.452.500.501
31	76	393	3	490-1	RPS	208.217.374.377.451.452.500.501
31	76	393	3	491-9	RPS	208.217.374.377.451.452.500.501
31	76	393	3	492-7	RPS	208.217.374.377.451.452.500.501
31	76	393	3	493-5	RPS	208.217.374.377.451.452.500.501
31	76	393	3	494-3	RPS	208.217.374.377.451.452.500.501
31	76	393	3	495-0	RPS	208.217.374.377.451.452.500.501
31	76	393	3	497-6	RPS	208.217.374.377.451.452.500.501
31	76	393	3	498-4	RPS	208.217.374.377.451.452.500.501
31	76	393	3	499-2	RPS	208.217.374.377.451.452.500.501
31	76	393	3	500-7	RPS	208.217.374.377.451.452.500.501
31	76	393	3	501-5	RPS	208.217.374.377.451.452.500.501
31	76	393	3	502-3	RPS	208.217.374.377.451.452.500.501

ORG	NSB	LITRA- KODE	LØPE- NR	LITRA	UTSTYRSKODE
31	76	393 3	503-1	RPS	208.217.374.377.451.452.500.501
31	76	393 3	504-9	RPS	208.217.374.377.451.452.500.501
31	76	393 3	506-4	RPS	208.217.374.377.451.452.500.501
31	76	393 3	508-0	RPS	208.217.374.377.451.452.500.501
31	76	393 3	509-8	RPS	208.217.374.377.451.452.500.501
31	76	393 3	515-5	RPS	208.217.374.377.451.452.500.501
31	76	393 3	521-3	RPS	208.217.374.377.451.452.500.501
31	76	393 3	524-7	RPS	208.217.374.377.451.452.500.501
31	76	393 3	543-7	RPS	208.217.374.377.451.452.500.501
21	76	401 0	007-9	LB	203.216.404.451
21	76	401 0	009-5	LB	207.216.404.451
20	76	401 0	105-2	LR	225.216.378
42	76	401 0	107-2	LB	203.216.378
42	76	401 0	116-3	LB	203.216.378
20	76	401 0	123-5	LB	203.215.378
42	76	402 4	000-3	LDM	207.215
42	76	402 4	001-1	LDM	207.215
42	76	402 4	002-9	LDM	207.215
42	76	402 4	003-7	LDM	207.215
42	76	402 4	004-5	LDM	207.215
42	76	402 4	005-2	LDM	207.215
42	76	402 4	006-0	LDM	207.215
42	76	402 4	007-8	LDM	207.215
42	76	402 4	008-6	LDM	207.215
42	76	402 4	009-4	LDM	207.215
42	76	402 4	010-2	LDM	207.215
42	76	402 4	011-0	LDM	207.215
42	76	402 4	012-8	LDM	207.215
42	76	402 4	013-6	LDM	207.215
42	76	402 4	014-4	LDM	207.215
42	76	402 4	015-1	LDM	207.215
42	76	402 4	016-9	LDM	207.215
42	76	402 4	017-7	LDM	207.215
42	76	402 4	018-5	LDM	207.215
42	76	402 4	019-3	LDM	207.215
42	76	402 4	020-1	LDM	207.215
42	76	402 4	021-9	LDM	207.215

ORG	NSB	LITRA- KODE	LØPE- NR	LITRA	UTSTYRSKODE
42	76	410 0	000-0	LS	208.217.379.380.452.500
42	76	410 2	000-8	LIS	208.217.374.452.500
42	76	410 2	001-6	LIS	208.217.374.452.500
42	76	410 2	002-4	LIS	208.217.374.452.500
42	76	410 2	003-2	LIS	208.217.374.452.500
42	76	410 2	004-0	LIS	208.217.374.452.500
42	76	410 2	005-7	LIS	208.217.374.452.500
42	76	410 2	006-5	LIS	208.217.374.452.500
42	76	410 2	007-3	LIS	208.217.374.452.500
42	76	410 2	008-1	LIS	208.217.374.452.500
42	76	410 2	009-9	LIS	208.217.374.452.500
42	76	410 2	010-7	LIS	208.217.374.452.500
42	76	410 2	011-5	LIS	208.217.374.452.500
42	76	410 2	012-3	LIS	208.217.374.452.500
42	76	410 2	013-1	LIS	208.217.374.452.500
42	76	410 2	014-9	LIS	208.217.374.452.500
42	76	410 2	015-6	LIS	208.217.374.452.500
42	76	410 2	016-4	LIS	208.217.374.452.500
42	76	410 2	017-2	LIS	208.217.374.452.500
42	76	410 2	018-0	LIS	208.217.374.452.500
42	76	410 2	019-8	LIS	208.217.374.452.500
21	76	411 3	000-0	LBS	208.217.374.405.451.452.500
21	76	411 3	001-8	LBS	208.215.405.451.452
21	76	411 3	002-6	LBS	208.217.374.405.451.452.500
21	76	411 3	003-4	LBS	208.217.374.405.451.452.500
21	76	411 3	005-9	LBS	208.217.374.405.451.452.500
21	76	411 3	006-7	LBS	208.215.405.451.452
21	76	411 3	007-5	LBS	208.215.405.451.452
21	76	411 3	008-3	LBS	208.215.405.451.452
21	76	411 3	009-1	LBS	208.215.405.451.452
21	76	411 3	010-9	LBS	208.217.374.405.451.452.500
21	76	411 3	011-7	LBS	208.215.405.451.452
21	76	411 3	012-5	LBS	208.215.405.451.452
21	76	411 3	013-3	LBS	208.217.374.405.451.452.500
21	76	411 3	014-1	LBS	208.215.405.451.452
21	76	411 3	015-8	LBS	208.215.405.451.452
21	76	411 3	016-6	LBS	208.215.405.451.452
21	76	411 3	017-4	LBS	208.217.374.405.451.452.500

ORG	NSB	LITRA- KODE	LØPE- NR	LITRA	UTSTYRSKODE
21	76	411 3	018-2	LBS	208.215.405.451.452
21	76	411 3	019-0	LBS	208.215.405.451.452
21	76	411 3	020-8	LBS	208.215.405.451.452
21	76	411 3	021-6	LBS	208.217.374.405.451.452.500
42	76	412 2	000-4	LDS	208.217.409.452.500
42	76	412 2	006-1	LDS	208.217.409.452.500
42	76	412 2	009-5	LDS	208.217.409.452.500
42	76	412 2	013-7	LDS	208.217.409.452.500
42	76	412 2	018-6	LDS	208.217.376.409.452.500
42	76	412 2	026-9	LDS	208.217.409.452.500
42	76	412 2	032-7	LDS	208.217.376.409.452.500
42	76	412 2	033-5	LDS	208.217.409.452.500
42	76	412 2	041-8	LDS	208.217.409.452.500
42	76	412 2	052-5	LDS	208.217.409.452.500
42	76	412 2	054-1	LDS	208.217.376.409.452.500
42	76	412 8	000-8	LPS	208.217.374.379.452.500
42	76	412 8	001-6	LPS	208.217.374.379.452.500
42	76	412 8	002-4	LPS	208.217.374.379.452.500
42	76	412 8	003-2	LPS	208.217.374.379.452.500
42	76	412 8	004-0	LPS	208.217.374.379.452.500
42	76	412 8	005-7	LPS	208.217.374.379.452.500
42	76	412 8	006-5	LPS	208.217.374.379.452.500
42	76	412 8	007-3	LPS	208.217.374.379.452.500
42	76	412 8	008-1	LPS	208.217.374.379.452.500
42	76	412 8	009-9	LPS	208.217.374.379.452.500
42	76	412 8	010-7	LPS	208.217.374.379.452.500
42	76	412 8	011-5	LPS	208.217.374.379.452.500
42	76	412 8	012-3	LPS	208.217.374.379.452.500
42	76	412 8	013-1	LPS	208.217.374.379.452.500
42	76	412 8	014-9	LPS	208.217.374.379.452.500
42	76	412 8	015-6	LPS	208.217.374.379.452.500
42	76	412 8	016-4	LPS	208.217.374.379.452.500
42	76	412 8	017-2	LPS	208.217.374.379.452.500
42	76	412 8	018-0	LPS	208.217.374.379.452.500
42	76	412 8	019-8	LPS	208.217.374.452.500
42	76	412 8	020-6	LPS	208.217.374.379.452.500
42	76	412 8	021-4	LPS	208.217.374.379.452
42	76	412 8	022-2	LPS	208.217.374.379.452

ORG	NSB	LITRA- KODE	LØPE- NR	LITRA	UTSTYRSKODE	
42	76	412	8	023-0	LPS	208.217.374.379.452
42	76	412	8	024-8	LPS	208.217.374.379.452
42	76	412	8	025-5	LPS	208.217.374.379.452
42	76	412	8	026-3	LPS	208.217.374.379.452
42	76	412	8	027-1	LPS	208.217.374.379.452
42	76	412	8	028-9	LPS	208.217.374.379.452
42	76	412	8	029-7	LPS	208.217.374.379.452
42	76	412	8	030-5	LPS	208.217.374.379.452
42	76	412	8	031-3	LPS	208.217.374.379.452
42	76	412	8	032-1	LPS	208.217.374.379.452
42	76	412	8	033-9	LPS	208.217.374.379.452
42	76	412	8	034-7	LPS	208.217.374.379.452
42	76	412	8	035-4	LPS	208.217.374.379.452
42	76	412	8	036-2	LPS	208.217.374.379.452
42	76	412	8	037-0	LPS	208.217.374.379.452
42	76	412	8	038-8	LPS	208.217.374.379.452
42	76	412	8	039-6	LPS	208.217.374.379.452
42	76	412	8	040-4	LPS	208.217.374.379.452
42	76	412	8	041-2	LPS	208.217.374.379.452
42	76	412	8	042-0	LPS	208.217.374.379.452
42	76	412	8	043-8	LPS	208.217.374.379.452
42	76	412	8	044-6	LPS	208.217.374.379.452
42	76	412	8	045-3	LPS	208.217.374.379.452
42	76	412	8	046-1	LPS	208.217.374.379.452
42	76	412	8	047-9	LPS	208.217.374.379.452
42	76	412	8	048-7	LPS	208.217.374.379.452
42	76	412	8	049-5	LPS	208.217.374.379.452
42	76	412	8	050-3	LPS	208.217.374.379.452
42	76	412	8	051-1	LPS	208.217.374.379.452
42	76	412	8	052-9	LPS	208.217.374.379.452
42	76	412	8	053-7	LPS	208.217.374.379.452
42	76	412	8	054-5	LPS	208.217.374.379.452
42	76	412	8	055-2	LPS	208.217.374.379.452
42	76	412	8	056-0	LPS	208.217.374.379.452
42	76	412	8	057-8	LPS	208.217.374.379.452
42	76	412	8	058-6	LPS	208.217.374.379.452
42	76	412	8	059-4	LPS	208.217.374.379.452
42	76	412	8	060-2	LPS	208.217.374.379.452
42	76	412	8	061-0	LPS	208.217.374.379.452
42	76	412	8	062-8	LPS	208.217.374.379.452
42	76	412	8	063-6	LPS	208.217.374.379.452
42	76	412	8	064-4	LPS	208.217.374.379.452
42	76	412	8	065-1	LPS	208.217.374.379.452
42	76	412	8	066-9	LPS	208.217.374.379.452
42	76	412	8	067-7	LPS	208.217.374.379.452
42	76	412	8	068-5	LPS	208.217.374.379.452

ORG	NSB	LITRA- KODE	LØPE- NR	LITRA	UTSTYRSKODE	
42	76	412	8	069-3	LPS	208.217.374.379.452
42	76	412	8	070-1	LPS	208.217.374.379.452
42	76	412	8	071-9	LPS	208.217.374.379.452
42	76	412	8	072-7	LPS	208.217.374.379.452
42	76	412	8	073-5	LPS	208.217.374.379.452
42	76	412	8	074-3	LPS	208.217.374.379.452
42	76	412	8	075-0	LPS	208.217.374.379.452
42	76	412	8	076-8	LPS	208.217.374.379.452
42	76	412	8	077-6	LPS	208.217.374.379.452
42	76	412	8	078-4	LPS	208.217.374.379.452
42	76	412	8	079-2	LPS	208.217.374.379.452
42	76	412	8	080-0	LPS	208.217.374.379.452
42	76	412	8	081-8	LPS	208.217.374.379.452
42	76	412	8	082-6	LPS	208.217.374.379.452
42	76	412	8	083-4	LPS	208.217.374.379.452
42	76	412	8	084-2	LPS	208.217.374.379.452
42	76	412	8	085-9	LPS	208.217.374.379.452
42	76	412	8	086-7	LPS	208.217.374.379.452
42	76	412	8	087-5	LPS	208.217.374.379.452
42	76	412	8	088-3	LPS	208.217.374.379.452
42	76	412	8	089-1	LPS	208.217.374.379.452
42	76	412	8	090-9	LPS	208.217.374.379.452
42	76	412	8	091-7	LPS	208.217.374.379.452
42	76	412	8	092-5	LPS	208.217.374.379.452
42	76	412	8	093-3	LPS	208.217.374.379.452
42	76	412	8	094-1	LPS	208.217.374.379.452
42	76	412	8	095-8	LPS	208.217.374.379.452
42	76	412	8	096-6	LPS	208.217.374.379.452
42	76	412	8	097-4	LPS	208.217.374.379.452
42	76	412	8	098-2	LPS	208.217.374.379.452
42	76	412	8	099-0	LPS	208.217.374.379.452
42	76	412	8	100-6	LPS	208.217.374.379.452
42	76	412	8	101-4	LPS	208.217.374.379.452
42	76	412	8	102-2	LPS	208.217.374.379.452
42	76	412	8	103-0	LPS	208.217.374.379.452
42	76	412	8	104-8	LPS	208.217.374.379.452
42	76	412	8	105-5	LPS	208.217.374.379.452
42	76	412	8	106-3	LPS	208.217.374.379.452
42	76	412	8	107-1	LPS	208.217.374.379.452
42	76	412	8	108-9	LPS	208.217.374.379.452
42	76	412	8	109-7	LPS	208.217.374.379.452
42	76	412	8	110-5	LPS	208.217.374.379.452
42	76	412	8	111-3	LPS	208.217.374.379.452
42	76	412	8	112-1	LPS	208.217.374.379.452
42	76	412	8	113-9	LPS	208.217.374.379.452

ORG	NSB	LITRA- KODE	LØPE- NR	LITRA	UTSTYRSKODE
42	76	412 8	114-7	LPS	208.217.374.379.452
42	76	412 8	115-4	LPS	208.217.374.379.452
42	76	412 8	116-2	LPS	208.217.374.379.452
42	76	412 8	117-0	LPS	208.217.374.379.452
42	76	412 8	118-8	LPS	208.217.374.379.452
42	76	412 8	119-6	LPS	208.217.374.379.452
42	76	412 8	120-4	LPS	208.217.374.379.452
42	76	412 8	121-2	LPS	208.217.374.379.452
42	76	412 8	122-0	LPS	208.217.374.379.452
42	76	412 8	123-8	LPS	208.217.374.379.452
42	76	412 8	124-6	LPS	208.217.374.379.452
42	76	412 8	125-3	LPS	208.217.374.379.452
42	76	412 8	126-1	LPS	208.217.374.379.452
42	76	412 8	127-9	LPS	208.217.374.379.452
42	76	412 8	128-7	LPS	208.217.374.379.452
42	76	412 8	129-5	LPS	208.217.374.379.452
42	76	412 8	130-3	LPS	208.217.374.379.452
42	76	412 8	131-1	LPS	208.217.374.379.452
42	76	412 8	132-9	LPS	208.217.374.379.452
42	76	412 8	133-7	LPS	208.217.374.379.452
42	76	412 8	134-5	LPS	208.217.374.379.452
42	76	412 8	135-2	LPS	208.217.374.379.452
42	76	412 8	136-0	LPS	208.217.374.379.452
42	76	412 8	137-8	LPS	208.217.374.379.452
42	76	412 8	138-6	LPS	208.217.374.379.452
42	76	412 8	139-4	LPS	208.217.374.379.452
42	76	412 8	140-2	LPS	208.217.374.379.452
42	76	412 8	141-0	LPS	208.217.374.379.452
42	76	412 8	142-8	LPS	208.217.374.379.452
42	76	412 8	143-6	LPS	208.217.374.379.452
42	76	412 8	144-4	LPS	208.217.374.379.452
42	76	412 8	145-1	LPS	208.217.374.379.452
42	76	412 8	146-9	LPS	208.217.374.379.452
42	76	412 8	147-7	LPS	208.217.374.379.452
42	76	412 8	148-5	LPS	208.217.374.379.452
42	76	412 8	149-3	LPS	208.217.374.379.452
42	76	412 8	150-1	LPS	208.217.374.379.452
42	76	412 8	151-9	LPS	208.217.374.379.452
42	76	412 8	152-7	LPS	208.217.374.379.452
42	76	412 8	153-5	LPS	208.217.374.379.452
42	76	412 8	154-3	LPS	208.217.374.379.452
42	76	412 8	155-0	LPS	208.217.374.379.452
42	76	412 8	156-8	LPS	208.217.374.379.452
42	76	412 8	157-6	LPS	208.217.374.379.452
42	76	412 8	158-4	LPS	208.217.374.379.452

ORG	NSB	LITRA- KODE	LØPE- NR	LITRA	UTSTYRSKODE
42	76	412 8	159-2	LPS	208.217.374.379.452
42	76	412 8	160-0	LPS	208.217.374.379.452
42	76	412 8	161-8	LPS	208.217.374.379.452
42	76	412 8	162-6	LPS	208.217.374.379.452
42	76	412 8	163-4	LPS	208.217.374.379.452
42	76	412 8	164-2	LPS	208.217.374.379.452
42	76	412 8	165-9	LPS	208.217.374.379.452
42	76	412 8	166-7	LPS	208.217.374.379.452
42	76	412 8	167-5	LPS	208.217.374.379.452
42	76	412 8	168-3	LPS	208.217.374.379.452
42	76	412 8	169-1	LPS	208.217.374.379.452
42	76	412 8	170-9	LPS	208.217.374.379.452
42	76	412 8	171-7	LPS	208.217.374.379.452
42	76	412 8	172-5	LPS	208.217.374.379.452
42	76	412 8	173-3	LPS	208.217.374.379.452
42	76	412 8	174-1	LPS	208.217.374.379.452
42	76	412 8	175-8	LPS	208.217.374.379.452
42	76	412 8	176-6	LPS	208.217.374.379.452
42	76	412 8	177-4	LPS	208.217.374.379.452
42	76	412 8	178-2	LPS	208.217.374.379.452
42	76	412 8	179-0	LPS	208.217.374.379.452
42	76	412 8	180-8	LPS	208.217.374.379.452
42	76	412 8	181-6	LPS	208.217.374.379.452
42	76	412 8	182-4	LPS	208.217.374.379.452
42	76	412 8	183-2	LPS	208.217.374.379.452
42	76	412 8	184-0	LPS	208.217.374.379.452
42	76	412 8	185-7	LPS	208.217.374.379.452
42	76	412 8	186-5	LPS	208.217.374.379.452
42	76	412 8	187-3	LPS	208.217.374.379.452
42	76	412 8	188-1	LPS	208.217.374.379.452
42	76	412 8	189-9	LPS	208.217.374.379.452
42	76	412 8	190-7	LPS	208.217.374.379.452
42	76	412 8	191-5	LPS	208.217.374.379.452
42	76	412 8	192-3	LPS	208.217.374.379.452
42	76	412 8	193-1	LPS	208.217.374.379.452
42	76	412 8	194-9	LPS	208.217.374.379.452
42	76	412 8	195-6	LPS	208.217.374.379.452
42	76	412 8	196-4	LPS	208.217.374.379.452
42	76	412 8	197-2	LPS	208.217.374.379.452
42	76	412 8	198-0	LPS	208.217.374.379.452
42	76	412 8	199-8	LPS	208.217.374.379.452
42	76	412 8	200-4	LPS	208.217.374.379.452
42	76	412 8	201-2	LPS	208.217.374.379.452
42	76	412 8	202-0	LPS	208.217.374.379.452
42	76	412 8	203-8	LPS	208.217.374.379.452

ORG	NSB	LITRA- KODE	LØPE- NR	LITRA	UTSTYRSKODE	
42	76	412	8	204-6	LPS	208.217.374.379.452
42	76	412	8	205-3	LPS	208.217.374.379.452
42	76	412	8	206-1	LPS	208.217.374.379.452
42	76	412	8	207-9	LPS	208.217.374.379.452
42	76	412	8	208-7	LPS	208.217.374.379.452
42	76	412	8	209-5	LPS	208.217.374.379.452
42	76	412	8	210-3	LPS	208.217.374.379.452
42	76	412	8	211-1	LPS	208.217.374.379.452
42	76	412	8	212-9	LPS	208.217.374.379.452
42	76	412	8	213-7	LPS	208.217.374.379.452
42	76	412	8	214-5	LPS	208.217.374.379.452
42	76	412	8	215-2	LPS	208.217.374.379.452
42	76	412	8	216-0	LPS	208.217.374.379.452
42	76	412	8	217-8	LPS	208.217.374.379.452
42	76	412	8	218-6	LPS	208.217.374.379.452
42	76	412	8	219-4	LPS	208.217.374.379.452
42	76	412	8	220-2	LPS	208.217.374.379.452
42	76	412	8	221-0	LPS	208.217.374.379.452
42	76	412	8	222-8	LPS	208.217.374.379.452
42	76	412	8	223-6	LPS	208.217.374.379.452
42	76	412	8	224-4	LPS	208.217.374.379.452
42	76	412	8	225-1	LPS	208.217.374.379.452
42	76	412	8	226-9	LPS	208.217.374.379.452
42	76	412	8	227-7	LPS	208.217.274.379.452
42	76	412	8	228-5	LPS	208.217.374.379.452
42	76	412	8	229-3	LPS	208.217.374.379.452
42	76	412	8	230-1	LPS	208.217.374.379.452
42	76	412	8	231-9	LPS	208.217.374.379.452
42	76	412	8	232-7	LPS	208.217.374.379.452
42	76	412	8	233-5	LPS	208.217.374.379.452
42	76	412	8	234-3	LPS	208.217.374.379.452
42	76	412	8	235-0	LPS	208.217.374.379.452
42	76	412	8	236-8	LPS	208.217.374.379.452
42	76	412	8	237-6	LPS	208.217.374.379.452
42	76	412	8	238-4	LPS	208.217.374.379.452
42	76	412	8	239-2	LPS	208.217.374.379.452
42	76	412	8	240-0	LPS	208.217.374.379.452
42	76	412	8	241-8	LPS	208.217.374.379.452
42	76	412	8	242-6	LPS	208.217.374.379.452
42	76	412	8	243-4	LPS	208.217.374.379.452
42	76	412	8	244-2	LPS	208.217.374.379.452
42	76	412	8	245-9	LPS	208.217.374.379.452
42	76	412	8	246-7	LPS	208.217.374.379.452
42	76	412	8	247-5	LPS	208.217.374.379.452
42	76	412	8	248-3	LPS	208.217.374.379.452

ORG	NSB	LITRA- KODE	LØPE- NR	LITRA	UTSTYRSKODE
42	76	412 8	249-1	LPS	208.217.374.379.452
42	76	412 8	250-9	LPS	208.217.374.379.452
42	76	412 8	251-7	LPS	208.217.374.379.452
42	76	412 8	252-5	LPS	208.217.374.379.452
42	76	412 8	253-3	LPS	208.217.374.379.452
42	76	412 8	254-1	LPS	208.217.374.379.452
42	76	412 8	255-8	LPS	208.217.374.379.452
42	76	412 8	256-6	LPS	208.217.374.379.452
42	76	412 8	257-4	LPS	208.217.374.379.452
42	76	412 8	258-2	LPS	208.217.374.379.452
42	76	412 8	259-0	LPS	208.217.374.379.452
42	76	412 8	260-8	LPS	208.217.374.379.452
42	76	412 8	261-6	LPS	208.217.374.379.452
42	76	412 8	262-4	LPS	208.217.374.379.452
42	76	412 8	263-2	LPS	208.217.374.379.452
42	76	412 8	264-0	LPS	208.217.374.379.452
42	76	412 8	265-7	LPS	208.217.374.379.452
42	76	412 8	266-5	LPS	208.217.374.379.452
42	76	412 8	267-3	LPS	208.217.374.379.452
42	76	412 8	268-1	LPS	208.217.374.379.452
42	76	412 8	269-9	LPS	208.217.374.379.452
42	76	412 8	270-7	LPS	208.217.374.379.452
42	76	412 8	271-5	LPS	208.217.374.379.452
42	76	412 8	272-3	LPS	208.217.374.379.452
42	76	412 8	273-1	LPS	208.217.374.379.452
42	76	412 8	274-9	LPS	208.217.374.379.452
42	76	412 8	275-6	LPS	208.217.374.379.452
42	76	412 8	276-4	LPS	208.217.374.379.452
42	76	412 8	277-2	LPS	208.217.374.379.452
42	76	412 8	278-0	LPS	208.217.374.379.452
42	76	412 8	279-8	LPS	208.217.374.379.452
42	76	412 8	280-6	LPS	208.217.374.379.452
42	76	412 8	281-4	LPS	208.217.374.379.452
42	76	412 8	282-2	LPS	208.217.374.379.452
42	76	412 8	283-0	LPS	208.217.374.379.452
42	76	412 8	284-8	LPS	208.217.374.379.452
42	76	412 8	285-5	LPS	208.217.374.379.452
42	76	412 8	286-3	LPS	208.217.374.379.452
42	76	412 8	287-1	LPS	208.217.374.379.452
42	76	412 8	288-9	LPS	208.217.374.379.452
42	76	412 8	289-7	LPS	208.217.374.379.452
42	76	412 8	290-5	LPS	208.217.374.379.452
42	76	412 8	291-3	LPS	208.217.374.379.452
42	76	412 8	292-1	LPS	208.217.374.379.452
42	76	412 8	293-9	LPS	208.217.374.379.452

ORG	NSB	LITRA- KODE	LØPE- NR	LITRA	UTSTYRSKODE
42	76	412	8	294-7	LPS 208.217.374.379.452
42	76	412	8	295-4	LPS 208.217.374.379.452
42	76	412	8	296-2	LPS 208.217.374.379.452
42	76	412	8	297-0	LPS 208.217.374.379.452
42	76	412	8	298-8	LPS 208.217.374.379.452
42	76	412	8	299-6	LPS 208.217.374.379.452
42	76	412	8	300-2	LPS 208.217.374.379.452
42	76	412	8	301-0	LPS 208.217.374.379.452
42	76	412	8	302-8	LPS 208.217.374.379.452
42	76	412	8	303-6	LPS 208.217.374.379.452
42	76	412	8	304-4	LPS 208.217.374.379.452
42	76	412	8	305-1	LPS 208.217.374.379.452
42	76	412	8	306-9	LPS 208.217.374.379.452
42	76	412	8	307-7	LPS 208.217.374.379.452
42	76	412	8	308-5	LPS 208.217.374.379.452
42	76	412	8	309-3	LPS 208.217.374.379.452
42	76	412	8	310-1	LPS 208.217.374.379.452
42	76	412	8	311-9	LPS 208.217.374.379.452
42	76	412	8	312-7	LPS 208.217.374.379.452
42	76	412	8	313-5	LPS 208.217.374.379.452
42	76	412	8	314-3	LPS 208.217.374.379.452
42	76	412	8	315-0	LPS 208.217.374.379.452
42	76	412	8	316-8	LPS 208.217.374.379.452
42	76	412	8	317-6	LPS 208.217.374.379.452
42	76	412	8	318-4	LPS 208.217.374.379.452
42	76	412	8	319-2	LPS 208.217.374.379.452
42	76	412	8	320-0	LPS 208.217.374.379.452
42	76	412	8	321-8	LPS 208.217.374.379.452
42	76	412	8	322-6	LPS 208.217.374.379.452
42	76	412	8	323-4	LPS 208.217.374.379.452
42	76	412	8	324-2	LPS 208.217.374.379.452
42	76	412	8	325-9	LPS 208.217.374.379.452
42	76	412	8	326-7	LPS 208.217.374.379.452
42	76	412	8	327-5	LPS 208.215.451.452
42	76	412	8	328-3	LPS 208.217.374.379.452
42	76	412	8	339-0	LPS 208.217.374.379.452
42	76	412	8	340-8	LPS 208.217.374.379.452
42	76	412	8	341-6	LPS 208.217.374.379.452
42	76	412	8	342-4	LPS 208.217.374.379.452
42	76	412	8	343-2	LPS 208.217.374.379.452
42	76	412	8	344-0	LPS 208.217.374.379.452
42	76	412	8	345-7	LPS 208.217.374.379.452
42	76	412	8	346-5	LPS 208.217.374.379.452
42	76	412	8	347-3	LPS 208.217.374.379.452
42	76	412	8	348-1	LPS 208.217.374.379.452

ORG	NSB	LITRA- KODE	LØPE- NR	LITRA	UTSTYRSKODE
42	76	412 8	349-9	LPS	208.217.374.379.452
42	76	412 8	350-7	LPS	208.217.374.379.452
42	76	412 8	351-5	LPS	208.217.374.379.452
42	76	412 8	352-3	LPS	208.217.374.379.452
42	76	412 8	353-1	LPS	208.217.374.379.452
42	76	412 8	354-9	LPS	208.217.374.379.452
42	76	412 8	355-6	LPS	208.217.374.379.452
42	76	412 8	356-4	LPS	208.217.374.379.452
42	76	412 8	357-2	LPS	208.217.374.379.452
42	76	412 8	358-0	LPS	208.217.374.379.452
42	76	412 8	359-8	LPS	208.217.374.379.452
42	76	412 8	360-6	LPS	208.217.374.379.452
42	76	412 8	361-4	LPS	208.217.374.379.452
42	76	412 8	362-2	LPS	208.217.374.379.452
42	76	412 8	363-0	LPS	208.217.374.379.452
42	76	412 8	364-8	LPS	208.217.374.379.452
42	76	412 8	365-5	LPS	208.217.374.379.452
42	76	412 8	366-3	LPS	208.217.374.379.452
42	76	412 8	367-1	LPS	208.217.374.379.452
42	76	412 8	368-9	LPS	208.217.374.379.452
42	76	412 8	369-7	LPS	208.217.374.379.452
42	76	440 4	000-3	LGJS	208.217.376.452.500
42	76	440 4	001-1	LGJS	208.217.376.452.500
42	76	440 4	002-9	LGJS	208.217.376.452.500
42	76	440 4	003-7	LGJS	208.217.376.452.500
42	76	440 4	004-5	LGJS	208.217.376.452.500
42	76	440 4	005-2	LGJS	208.217.376.452.500
42	76	440 4	006-0	LGJS	208.217.376.452.500
42	76	440 4	007-8	LGJS	208.217.376.452.500
42	76	440 4	008-6	LGJS	208.217.376.452.500
42	76	440 4	009-4	LGJS	208.217.376.452.500
42	76	440 4	010-2	LGJS	208.217.376.452.500
42	76	440 4	011-0	LGJS	208.217.376.452.500
42	76	440 4	012-8	LGJS	208.217.376.452.500
42	76	440 4	013-6	LGJS	208.217.376.452.500
42	76	440 4	014-4	LGJS	208.217.376.452.500
42	76	440 4	015-1	LGJS	208.217.376.452.500
42	76	440 4	016-9	LGJS	208.217.376.452.500
42	76	440 4	017-7	LGJS	208.217.376.452.500
42	76	440 4	018-5	LGJS	208.217.376.452.500
42	76	440 4	019-3	LGJS	208.217.376.452.500

ORG	NSB	LITRA- KODE	LØPE- NR	LITRA	UTSTYRSKODE	
42	76	440	4	020-1	LGJS	208.217.376.452.500
42	76	440	4	021-9	LGJS	208.217.376.452.500
42	76	440	4	022-7	LGJS	208.217.376.452.500
42	76	440	4	023-5	LGJS	208.217.376.452.500
42	76	440	4	024-3	LGJS	208.217.376.452.500
42	76	440	4	025-0	LGJS	208.217.376.452.500
42	76	440	4	026-8	LGJS	208.217.376.452.500
42	76	440	4	027-6	LGJS	208.217.376.452.500
42	76	440	4	028-4	LGJS	208.217.376.452.500
42	76	440	4	029-2	LGJS	208.217.376.452.500
42	76	440	4	030-0	LGJS	208.217.376.452.500
42	76	440	4	031-8	LGJS	208.217.376.452.500
42	76	440	4	032-6	LGJS	208.217.376.452.500
42	76	440	4	033-4	LGJS	208.217.376.452.500
42	76	440	4	034-2	LGJS	208.217.376.452.500
42	76	440	4	035-9	LGJS	208.217.376.452.500
42	76	440	4	036-7	LGJS	208.217.376.452.500
42	76	440	4	037-5	LGJS	208.217.376.452.500
42	76	440	4	038-3	LGJS	208.217.376.452.500
42	76	440	4	039-1	LGJS	208.217.376.452.500
42	76	440	4	040-9	LGJS	208.217.376.452.500
42	76	440	4	041-7	LGJS	208.217.376.452.500
42	76	440	4	042-5	LGJS	208.217.376.452.500
42	76	440	4	043-3	LGJS	208.217.376.452.500
42	76	440	4	044-1	LGJS	208.217.376.452.500
42	76	440	4	045-8	LGJS	208.217.376.452.500
42	76	440	4	046-6	LGJS	208.217.376.452.500
42	76	440	4	047-4	LGJS	208.217.376.452.500
42	76	440	4	048-2	LGJS	208.217.376.452.500
42	76	440	4	049-0	LGJS	208.217.376.452.500
42	76	440	4	050-8	LGJS	208.217.376.452.500
42	76	440	4	051-6	LGJS	208.217.376.452.500
42	76	440	4	052-4	LGJS	208.217.376.452.500
42	76	440	4	053-2	LGJS	208.217.376.452.500
42	76	440	4	054-0	LGJS	208.217.376.452.500
42	76	440	4	055-7	LGJS	208.217.376.452.500
42	76	440	4	056-5	LGJS	208.217.376.452.500
42	76	440	4	057-3	LGJS	208.217.376.452.500
42	76	440	4	058-1	LGJS	208.217.376.452.500
42	76	440	4	059-9	LGJS	208.217.376.452.500
42	76	440	4	060-7	LGJS	208.217.376.452.500
42	76	440	4	061-5	LGJS	208.217.376.452.500
42	76	440	4	062-3	LGJS	208.217.376.452.500
42	76	440	4	063-1	LGJS	208.217.376.452.500
42	76	440	4	064-9	LGJS	208.217.376.452.500

ORG	NSB	LITRA- KODE	LØPE- NR	LITRA	UTSTYRSKODE
42	76	440	4	065-6	LGJS 208.217.376.452.500
42	76	440	4	066-4	LGJS 208.217.376.452.500
42	76	440	4	067-2	LGJS 208.217.376.452.500
42	76	440	4	068-0	LGJS 208.217.376.452.500
42	76	440	4	069-8	LGJS 208.217.376.452.500
42	76	440	4	070-6	LGJS 208.217.376.452.500
42	76	440	4	071-4	LGJS 208.217.376.452.500
42	76	440	4	072-2	LGJS 208.217.376.415.452.500
42	76	440	4	073-0	LGJS 208.217.376.452.500
42	76	440	4	074-8	LGJS 208.217.376.452.500
42	76	440	4	075-5	LGJS 208.217.376.452.500
42	76	440	4	076-3	LGJS 208.217.376.452.500
42	76	440	4	077-1	LGJS 208.217.376.452.500
42	76	440	4	078-9	LGJS 208.217.376.415.452.500
42	76	440	4	079-7	LGJS 208.217.376.452.500
42	76	440	4	080-5	LGJS 208.217.376.452.500
42	76	440	4	081-3	LGJS 208.217.376.452.500
42	76	440	4	082-1	LGJS 208.217.376.452.500
42	76	440	4	083-9	LGJS 208.217.376.452.500
42	76	440	4	084-7	LGJS 208.217.376.452.500
42	76	440	4	085-4	LGJS 208.217.376.415.452.500
42	76	440	4	086-2	LGJS 208.217.376.415.452.500
42	76	440	4	087-0	LGJS 208.217.376.452.500
42	76	440	4	088-8	LGJS 208.217.376.452.500
42	76	440	4	090-4	LGJS 208.217.376.452.500
42	76	440	4	091-2	LGJS 208.217.376.452.500
42	76	440	4	092-0	LGJS 208.217.376.452.500
42	76	440	4	093-8	LGJS 208.217.376.452.500
42	76	440	4	094-6	LGJS 208.217.376.452.500
42	76	440	4	095-3	LGJS 208.217.376.452.500
42	76	440	4	096-1	LGJS 208.217.376.415.452.500
42	76	440	4	097-9	LGJS 208.217.376.452.500
42	76	440	4	098-7	LGJS 208.217.376.452.500
42	76	440	4	099-5	LGJS 208.217.376.415.452.500
42	76	440	4	100-1	LGJS 208.217.376.452.500
42	76	440	4	101-9	LGJS 208.217.376.452.500
42	76	440	4	102-7	LGJS 208.217.376.415.452.500
42	76	440	4	103-5	LGJS 208.217.376.415.452.500
42	76	440	4	104-3	LGJS 208.217.376.452.500
42	76	440	4	105-0	LGJS 208.217.376.452.500
42	76	440	4	106-8	LGJS 208.217.376.415.452.500
42	76	440	4	107-6	LGJS 208.217.376.452.500
42	76	440	4	108-4	LGJS 208.217.376.452.500
42	76	440	4	109-2	LGJS 208.217.376.452.500
42	76	440	4	110-0	LGJS 208.217.376.452.500

ORG	NSB	LITRA- KODE	LØPE- NR	LITRA	UTSTYRSKODE
42	76	440	4	111-8	LGJS 208.217.376.452.500
42	76	440	4	112-6	LGJS 208.217.376.452.500
42	76	440	4	113-4	LGJS 208.217.376.452.500
42	76	440	4	114-2	LGJS 208.217.376.415.452.500
42	76	440	4	115-9	LGJS 208.217.376.452.500
42	76	440	4	116-7	LGJS 208.217.376.452.500
42	76	440	4	117-5	LGJS 208.217.376.452.500
42	76	440	4	118-3	LGJS 208.217.376.452.500
42	76	440	4	120-9	LGJS 208.217.376.452.500
42	76	440	4	121-7	LGJS 208.217.376.452.500
42	76	440	4	122-5	LGJS 208.217.376.452.500
42	76	440	4	123-3	LGJS 208.217.376.452.500
42	76	440	4	124-1	LGJS 208.217.376.452.500
42	76	440	4	125-8	LGJS 208.217.376.452.500
42	76	440	4	126-6	LGJS 208.217.376.452.500
42	76	440	4	127-4	LGJS 208.217.376.452.500
42	76	440	4	128-2	LGJS 208.217.376.452.500
42	76	440	4	129-0	LGJS 208.217.376.452.500
42	76	440	4	130-8	LGJS 208.217.376.452.500.960
42	76	440	4	131-6	LGJS 208.217.376.452.500
42	76	440	4	132-4	LGJS 208.217.376.452.500
42	76	440	4	133-2	LGJS 208.217.376.452.500
42	76	440	4	134-0	LGJS 208.217.376.452.500
42	76	440	4	135-7	LGJS 208.217.376.452.500
42	76	440	4	136-5	LGJS 208.217.376.452.500
42	76	440	4	137-3	LGJS 208.217.376.452.500
42	76	440	4	138-1	LGJS 208.217.376.452.500
42	76	440	4	139-9	LGJS 208.217.376.452.500
42	76	440	4	140-7	LGJS 208.217.376.452.500
42	76	440	4	141-5	LGJS 208.217.376.452.500
42	76	440	4	142-3	LGJS 208.217.376.452.500
42	76	440	4	143-1	LGJS 208.217.376.452.500
42	76	440	4	144-9	LGJS 208.217.376.452.500
42	76	440	4	145-6	LGJS 208.217.376.452.500
42	76	440	4	146-4	LGJS 208.217.376.452.500
42	76	440	4	147-2	LGJS 208.217.376.452.500
42	76	440	4	148-0	LGJS 208.217.376.452.500
42	76	440	4	149-8	LGJS 208.217.376.452.500
42	76	440	4	150-6	LGJS 208.217.376.452.500
42	76	440	4	151-4	LGJS 208.217.376.452.500
42	76	440	4	152-2	LGJS 208.217.376.452.500
42	76	440	4	153-0	LGJS 208.217.376.452.500.960
42	76	440	4	154-8	LGJS 208.217.376.452.500
42	76	440	4	155-5	LGJS 208.217.376.452.500
42	76	440	4	156-3	LGJS 208.217.376.452.500

ORG	NSB	LITRA- KODE	LØPE- NR	LITRA	UTSTYRSKODE
42	76	440	4	157-1	LGJS 208.217.376.452.500
42	76	440	4	158-9	LGJS 208.217.376.452.500
42	76	440	4	159-7	LGJS 208.217.376.452.500
42	76	440	4	160-5	LGJS 208.217.376.452.500
42	76	440	4	161-3	LGJS 208.217.376.452.500.960
42	76	440	4	162-1	LGJS 208.217.376.452.500
42	76	440	4	163-9	LGJS 208.217.376.452.500
42	76	440	4	164-7	LGJS 208.217.376.452.500
42	76	440	4	165-4	LGJS 208.217.376.452.500
42	76	440	4	166-2	LGJS 208.217.376.452.500
42	76	440	4	167-0	LGJS 208.217.376.452.500
42	76	440	4	168-8	LGJS 208.217.376.452.500
42	76	440	4	169-6	LGJS 208.217.376.452.500
42	76	440	4	170-4	LGJS 208.217.376.452.500
42	76	440	4	171-2	LGJS 208.217.376.452.500
42	76	440	4	172-0	LGJS 208.217.376.452.500
42	76	440	4	173-8	LGJS 208.217.376.452.500
42	76	440	4	174-6	LGJS 208.217.376.452.500
42	76	440	4	175-3	LGJS 208.217.376.452.500
42	76	440	4	176-1	LGJS 208.217.376.452.500
42	76	440	4	177-9	LGJS 208.217.376.452.500
42	76	440	4	178-7	LGJS 208.217.376.452.500
42	76	440	4	179-5	LGJS 208.217.376.452.500
42	76	440	4	180-3	LGJS 208.217.376.452.500.960
42	76	440	4	181-1	LGJS 208.217.376.452.500
42	76	440	4	182-9	LGJS 208.217.376.452.500
42	76	440	4	183-7	LGJS 208.217.376.452.500
42	76	440	4	184-5	LGJS 208.217.376.452.500
42	76	440	4	185-2	LGJS 208.217.376.452.500
42	76	440	4	186-0	LGJS 208.217.376.452.500
42	76	440	4	187-8	LGJS 208.217.376.452.500
42	76	440	4	188-6	LGJS 208.217.376.452.500
42	76	440	4	189-4	LGJS 208.217.376.452.500
42	76	440	4	190-2	LGJS 208.217.376.452.500
42	76	440	4	191-0	LGJS 208.217.376.452.500
42	76	440	4	192-8	LGJS 208.217.376.452.500
42	76	440	4	193-6	LGJS 208.217.376.452.500
42	76	440	4	194-4	LGJS 208.217.376.452.500
42	76	440	4	195-1	LGJS 208.217.376.452.500
42	76	440	4	196-9	LGJS 208.217.376.452.500
42	76	440	4	197-7	LGJS 208.217.376.452.500
42	76	440	4	198-5	LGJS 208.217.376.452.500
42	76	440	4	199-3	LGJS 208.217.376.452.500
42	76	440	4	200-9	LGJS 208.217.376.452.500
42	76	440	4	201-7	LGJS 208.217.376.452.500

ORG	NSB	LITRA- KODE	LØPE- NR	LITRA	UTSTYRSKODE	
42	76	440	4	202-5	LGJS	208.217.376.452.500
42	76	440	4	203-3	LGJS	208.217.376.452.500
42	76	440	4	204-1	LGJS	208.217.376.452.500
42	76	440	4	205-8	LGJS	208.217.376.452.500
42	76	440	4	206-6	LGJS	208.217.376.452.500
42	76	440	4	207-4	LGJS	208.217.376.452.500
42	76	440	4	208-2	LGJS	208.217.376.452.500
42	76	440	4	209-0	LGJS	208.217.376.452.500
42	76	440	4	210-8	LGJS	208.217.376.452.500
42	76	440	4	211-6	LGJS	208.217.376.452.500
42	76	440	4	212-4	LGJS	208.217.376.452.500
42	76	440	4	213-2	LGJS	208.217.376.452.500
42	76	440	4	214-0	LGJS	208.217.376.452.500
42	76	440	4	215-7	LGJS	208.217.376.452.500
42	76	440	4	216-5	LGJS	208.217.376.452.500
42	76	440	4	217-3	LGJS	208.217.376.452.500
42	76	440	4	218-1	LGJS	208.217.376.452.500
42	76	440	4	219-9	LGJS	208.217.376.452.500
42	76	440	4	220-7	LGJS	208.217.376.452.500
42	76	440	4	221-5	LGJS	208.217.376.452.500
42	76	440	4	222-3	LGJS	208.217.376.452.500
42	76	440	4	223-1	LGJS	208.217.376.452.500
42	76	440	4	224-9	LGJS	208.217.376.452.500
42	76	440	4	225-6	LGJS	208.217.376.452.500
42	76	440	4	226-4	LGJS	208.217.376.452.500
42	76	440	4	227-2	LGJS	208.217.376.452.500
42	76	440	4	228-0	LGJS	208.217.376.452.500
42	76	440	4	229-8	LGJS	208.217.376.452.500
42	76	440	4	230-6	LGJS	208.217.376.452.500
42	76	440	4	231-4	LGJS	208.217.376.452.500
42	76	440	4	232-2	LGJS	208.217.376.452.500
42	76	440	4	233-0	LGJS	208.217.376.452.500.960
42	76	440	4	234-8	LGJS	208.217.376.452.500
42	76	440	4	235-5	LGJS	208.217.376.452.500
42	76	440	4	236-3	LGJS	208.217.376.452.500
42	76	440	4	237-1	LGJS	208.217.376.452.500
42	76	440	4	238-9	LGJS	208.217.376.452.500
42	76	440	4	239-7	LGJS	208.217.376.452.500
42	76	440	4	240-5	LGJS	208.217.376.452.500.960
42	76	440	4	241-3	LGJS	208.217.376.452.500
42	76	440	4	242-1	LGJS	208.217.376.452.500
42	76	440	4	243-9	LGJS	208.217.376.452.500
42	76	440	4	244-7	LGJS	208.217.376.452.500
42	76	440	4	245-4	LGJS	208.217.376.452.500
42	76	440	4	246-2	LGJS	208.217.376.452.500

ORG	NSB	LITRA- KODE	LØPE- NR	LITRA	UTSTYRSKODE	
42	76	440	4	247-0	LGJS	208.217.376.452.500
42	76	440	4	248-8	LGJS	208.217.376.452.500
42	76	440	4	249-6	LGJS	208.217.376.452.500
42	76	440	4	250-4	LGJS	208.217.376.452.500
42	76	440	4	251-2	LGJS	208.217.376.452.500
42	76	440	4	252-0	LGJS	208.217.376.452.500
42	76	440	4	253-8	LGJS	208.217.376.452.500
42	76	440	4	254-6	LGJS	208.217.376.452.500
42	76	440	4	255-3	LGJS	208.217.376.452.500
42	76	440	4	256-1	LGJS	208.217.376.452.500
42	76	440	4	257-9	LGJS	208.217.376.452.500
42	76	440	4	258-7	LGJS	208.217.376.452.500
42	76	440	4	259-5	LGJS	208.217.376.452.500
42	76	440	4	260-3	LGJS	208.217.376.452.500
42	76	440	4	261-1	LGJS	208.217.376.452.500
42	76	440	4	262-9	LGJS	208.217.376.452.500
42	76	440	4	263-7	LGJS	208.217.376.452.500
42	76	440	4	264-5	LGJS	208.217.376.452.500
42	76	440	4	265-2	LGJS	208.217.376.452.500
42	76	440	4	266-0	LGJS	208.217.376.452.500
42	76	440	4	267-8	LGJS	208.217.376.452.500
42	76	440	4	268-6	LGJS	208.217.376.452.500
42	76	440	4	269-4	LGJS	208.217.376.452.500
42	76	440	4	270-2	LGJS	208.217.376.452.500
42	76	440	4	271-0	LGJS	208.217.376.452.500
42	76	440	4	272-8	LGJS	208.217.376.452.500
42	76	440	4	273-6	LGJS	208.217.376.452.500
42	76	440	4	274-4	LGJS	208.217.376.452.500
42	76	440	4	275-1	LGJS	208.217.376.452.500
42	76	440	4	276-9	LGJS	208.217.376.452.500
42	76	440	4	277-7	LGJS	208.217.376.452.500
42	76	440	4	278-5	LGJS	208.217.376.452.500
42	76	440	4	279-3	LGJS	208.217.376.452.500
42	76	440	4	280-1	LGJS	208.217.376.452.500
42	76	440	4	281-9	LGJS	208.217.376.452.500
42	76	440	4	282-7	LGJS	208.217.376.452.500
42	76	440	4	283-5	LGJS	208.217.376.452.500
42	76	440	4	284-3	LGJS	208.217.376.452.500
42	76	440	4	285-0	LGJS	208.217.376.452.500
42	76	440	4	286-8	LGJS	208.217.376.452.500
42	76	440	4	287-6	LGJS	208.217.376.452.500
42	76	440	4	288-4	LGJS	208.217.376.452.500
42	76	440	4	289-2	LGJS	208.217.376.452.500
42	76	440	4	290-0	LGJS	208.217.376.452.500
42	76	440	4	291-8	LGJS	208.217.376.452.500.960

ORG	NSB	LITRA- KODE	LØPE- NR	LITRA	UTSTYRSKODE	
42	76	440	4	292-6	LGJS	208.217.376.452.500
42	76	440	4	293-4	LGJS	208.217.376.452.500
42	76	440	4	294-2	LGJS	208.217.376.452.500
42	76	440	4	295-9	LGJS	208.217.376.452.500
42	76	440	4	296-7	LGJS	208.217.376.452.500
42	76	440	4	297-5	LGJS	208.217.376.452.500.960
42	76	440	4	298-3	LGJS	208.217.376.452.500
42	76	440	4	299-1	LGJS	208.217.376.452.500
42	76	440	4	300-7	LGJS	208.217.376.452.500
42	76	440	4	301-5	LGJS	208.217.376.452.500
42	76	440	4	302-3	LGJS	208.217.376.452.500
42	76	440	4	303-1	LGJS	208.217.376.452.500
42	76	440	4	304-9	LGJS	208.217.376.452.500
42	76	440	4	305-6	LGJS	208.217.376.452.500
42	76	440	4	306-4	LGJS	208.217.376.452.500.960
42	76	440	4	307-2	LGJS	208.217.376.452.500
42	76	440	4	308-0	LGJS	208.217.376.452.500.960
42	76	440	4	309-8	LGJS	208.217.376.452.500
42	76	440	4	310-6	LGJS	208.217.376.452.500
42	76	440	4	311-4	LGJS	208.217.376.452.500
42	76	440	4	312-2	LGJS	208.217.376.452.500
42	76	440	4	313-0	LGJS	208.217.376.452.500
42	76	440	4	314-8	LGJS	208.217.376.452.500
42	76	440	4	315-5	LGJS	208.217.376.452.500
42	76	440	4	316-3	LGJS	208.217.376.452.500
42	76	440	4	317-1	LGJS	208.217.376.452.500.960
42	76	440	4	318-9	LGJS	208.217.376.452.500.960
42	76	440	4	319-7	LGJS	208.217.376.452.500
42	76	440	4	320-5	LGJS	208.217.376.452.500
42	76	440	4	321-3	LGJS	208.217.376.452.500.960
42	76	440	4	322-1	LGJS	208.217.376.452.500.960
42	76	440	4	323-9	LGJS	208.217.376.452.500
42	76	440	4	324-7	LGJS	208.217.376.452.500
42	76	440	4	325-4	LGJS	208.217.376.452.500
42	76	440	4	326-2	LGJS	208.217.376.452.500
42	76	440	4	327-0	LGJS	208.217.376.452.500
42	76	440	4	328-8	LGJS	208.217.376.452.500
42	76	440	4	329-6	LGJS	208.217.376.452.500
42	76	440	4	330-4	LGJS	208.217.376.452.500
42	76	440	4	331-2	LGJS	208.217.376.452.500
42	76	440	4	332-0	LGJS	208.217.376.452.500.960
42	76	440	4	333-8	LGJS	208.217.376.452.500
42	76	440	4	334-6	LGJS	208.217.376.452.500
42	76	440	4	335-3	LGJS	208.217.376.452.500
42	76	440	4	336-1	LGJS	208.217.376.452.500

ORG	NSB	LITRA- KODE	LØPE- NR	LITRA	UTSTYRSKODE
42	76	440	4	337-9	LGJS 208.217.376.452.500
42	76	440	4	338-7	LGJS 208.217.376.452.500
42	76	440	4	339-5	LGJS 208.217.376.452.500
42	76	440	4	340-3	LGJS 208.217.376.452.500
42	76	440	4	341-1	LGJS 208.217.376.452.500
42	76	440	4	342-9	LGJS 208.217.376.452.500.960
42	76	440	4	343-7	LGJS 208.217.376.452.500
42	76	440	4	344-5	LGJS 208.217.376.452.500
42	76	440	4	345-2	LGJS 208.217.376.452.500
42	76	440	4	346-0	LGJS 208.217.376.452.500
42	76	440	4	347-8	LGJS 208.217.376.452.500
42	76	440	4	348-6	LGJS 208.217.376.452.500
42	76	440	4	349-4	LGJS 208.217.376.452.500.960
42	76	440	4	350-2	LGJS 208.217.376.452.500
42	76	440	4	351-0	LGJS 208.217.376.452.500
42	76	440	4	352-8	LGJS 208.217.376.452.500
42	76	440	4	353-6	LGJS 208.217.376.452.500
42	76	440	4	354-4	LGJS 208.217.376.452.500
42	76	440	4	355-1	LGJS 208.217.376.452.500
42	76	440	4	356-9	LGJS 208.217.376.452.500
42	76	440	4	357-7	LGJS 208.217.376.452.500
42	76	440	4	358-5	LGJS 208.217.376.452.500
42	76	440	4	359-3	LGJS 208.217.376.452.500
42	76	440	4	360-1	LGJS 208.217.376.452.500
42	76	440	4	361-9	LGJS 208.217.376.452.500
42	76	440	4	362-7	LGJS 208.217.376.452.500
42	76	440	4	363-5	LGJS 208.217.376.452.500
42	76	440	4	364-3	LGJS 208.217.376.452.500
42	76	440	4	365-0	LGJS 208.217.376.452.500
42	76	440	4	366-8	LGJS 208.217.376.452.500
42	76	440	4	367-6	LGJS 208.217.376.452.500
42	76	440	4	368-4	LGJS 208.217.376.452.500
42	76	440	4	369-2	LGJS 208.217.376.452.500
42	76	440	4	370-0	LGJS 208.217.376.452.500
42	76	440	4	371-8	LGJS 208.217.376.452.500
42	76	440	4	372-6	LGJS 208.217.376.452.500
42	76	440	4	373-4	LGJS 208.217.376.452.500
42	76	440	4	374-2	LGJS 208.217.376.452.500
42	76	440	4	375-9	LGJS 208.217.376.452.500
42	76	440	4	376-7	LGJS 208.217.376.452.500
42	76	440	4	377-5	LGJS 208.217.376.452.500
42	76	440	4	378-3	LGJS 208.217.376.452.500
42	76	440	4	379-1	LGJS 208.217.376.452.500
42	76	440	4	380-9	LGJS 208.217.376.452.500
42	76	440	4	381-7	LGJS 208.217.376.452.500

ORG	NSB	LITRA- KODE	LØPE- NR	LITRA	UTSTYRSKODE	
42	76	440	4	382-5	LGJS	208.217.376.452.500
42	76	440	4	383-3	LGJS	208.217.376.452.500
42	76	440	4	384-1	LGJS	208.217.376.452.500
42	76	440	4	385-8	LGJS	208.217.376.452.500
42	76	440	4	386-6	LGJS	208.217.376.452.500
42	76	440	4	387-4	LGJS	208.217.376.452.500
42	76	440	4	388-2	LGJS	208.217.376.452.500
42	76	440	4	389-0	LGJS	208.217.376.452.500
42	76	440	4	390-8	LGJS	208.217.376.452.500
42	76	440	4	391-6	LGJS	208.217.376.452.500
42	76	440	4	392-4	LGJS	208.217.376.452.500
42	76	440	4	393-2	LGJS	208.217.376.452.500
42	76	440	4	394-0	LGJS	208.217.376.452.500
42	76	440	4	395-7	LGJS	208.217.376.452.500
42	76	440	4	396-5	LGJS	208.217.376.452.500
42	76	440	4	397-3	LGJS	208.217.376.452.500
42	76	440	4	398-1	LGJS	208.217.376.452.500
42	76	440	4	399-9	LGJS	208.217.376.452.500
42	76	440	4	400-5	LGJS	208.217.376.452.500
42	76	440	4	401-3	LGJS	208.217.376.452.500
42	76	440	4	402-1	LGJS	208.217.376.452.500
42	76	440	4	403-9	LGJS	208.217.376.452.500
42	76	440	4	404-7	LGJS	208.217.376.452.500.960
42	76	440	4	405-4	LGJS	208.217.376.452.500
42	76	440	4	406-2	LGJS	208.217.376.452.500
42	76	440	4	407-0	LGJS	208.217.376.452.500
42	76	440	4	408-8	LGJS	208.217.376.452.500
42	76	440	4	409-6	LGJS	208.217.376.452.500
20	76	440	7	000-6	LBGJS	208.217.376.378.452.500
20	76	440	7	001-4	LBGJS	208.217.376.378.452.500
42	76	440	7	002-6	LBGJS	208.217.376.378.452.500
20	76	440	7	003-0	LBGJS	208.217.376.378.452.500
20	76	440	7	004-8	LBGJS	208.217.376.378.452.500
20	76	440	7	005-5	LBGJS	208.217.376.378.452.500
20	76	440	7	006-3	LBGJS	208.217.376.378.452.500
20	76	440	7	007-1	LBGJS	208.217.376.378.452.500
20	76	440	7	008-9	LBGJS	208.217.376.378.452.500
20	76	440	7	009-7	LBGJS	208.217.376.378.452.500
20	76	440	7	010-5	LBGJS	208.217.376.378.452.500
20	76	440	7	011-3	LBGJS	208.217.376.378.452.500
20	76	440	7	012-1	LBGJS	208.217.376.378.452.500
20	76	440	7	013-9	LBGJS	208.217.376.378.452.500

ORG	NSB	LITRA- KODE	LØPE- NR	LITRA	UTSTYRSKODE
20	76	440	7 014-7	LBGJS	208.217.376.378.452.500.960
20	76	440	7 015-4	LBGJS	208.217.376.378.452.500
20	76	440	7 016-2	LBGJS	208.217.376.378.452.500
20	76	440	7 017-0	LBGJS	208.217.376.378.452.500
20	76	440	7 018-8	LBGJS	208.217.376.678.452.500.960
20	76	440	7 019-6	LBGJS	208.217.376.378.452.500
20	76	440	7 020-4	LBGJS	208.217.376.378.452.500
20	76	440	7 021-2	LBGJS	208.217.376.378.452.500
20	76	440	7 022-0	LBGJS	208.217.376.378.452.500
20	76	440	7 023-8	LBGJS	208.217.376.378.452.500
20	76	440	7 024-6	LBGJS	208.217.376.378.452.500
20	76	440	7 025-3	LBGJS	208.217.376.378.452.500
20	76	440	7 026-1	LBGJS	208.217.376.378.452.500
20	76	440	7 027-9	LBGJS	208.217.376.378.452.500
20	76	440	7 028-7	LBGJS	208.217.376.378.452.500
20	76	440	7 029-5	LBGJS	208.217.376.378.452.500
20	76	440	7 030-3	LBGJS	208.217.376.378.452.500
20	76	440	7 031-1	LBGJS	208.217.376.378.452.500
20	76	440	7 032-9	LBGJS	208.217.376.378.452.500.960
20	76	440	7 033-7	LBGJS	208.217.376.378.452.500
20	76	440	7 034-5	LBGJS	208.217.376.378.452.500
20	76	440	7 035-2	LBGJS	208.217.376.378.452.500
20	76	440	7 036-0	LBGJS	208.217.376.378.452.500
20	76	440	7 037-8	LBGJS	208.217.376.378.452.500
20	76	440	7 038-6	LBGJS	208.217.376.378.452.500
20	76	440	7 039-4	LBGJS	208.217.376.378.452.500
20	76	440	7 040-2	LBGJS	208.217.376.378.452.500
20	76	440	7 041-0	LBGJS	208.217.376.378.452.500
20	76	440	7 042-8	LBGJS	208.217.376.378.452.500
20	76	440	7 043-6	LBGJS	208.217.376.378.452.500
20	76	440	7 044-4	LBGJS	208.217.376.378.452.500
20	76	440	7 045-1	LBGJS	208.217.376.378.452.500
20	76	440	7 046-9	LBGJS	208.217.376.378.452.500
20	76	440	7 047-7	LBGJS	208.217.376.378.452.500
20	76	440	7 048-5	LBGJS	208.217.376.378.452.500
20	76	440	7 049-3	LBGJS	208.217.376.378.452.500
20	76	440	7 050-1	LBGJS	208.217.376.378.452.500
20	76	440	7 051-9	LBGJS	208.217.376.378.452.500
20	76	440	7 052-7	LBGJS	208.217.376.378.452.500
20	76	440	7 053-5	LBGJS	208.217.376.378.452.500
20	76	440	7 054-3	LBGJS	208.217.376.378.452.500
20	76	440	7 055-0	LBGJS	208.217.376.378.452.500
20	76	440	7 056-8	LBGJS	208.217.376.378.452.500
20	76	440	7 057-6	LBGJS	208.217.376.378.452.500
20	76	440	7 058-4	LBGJS	208.217.376.378.452.500

ORG	NSB	LITRA- KODE	LØPE- NR	LITRA	UTSTYRSKODE
20	76	440	7 059-2	LBGJS	208.217.376.378.452.500.960
20	76	440	7 060-0	LBGJS	208.217.376.378.452.500
20	76	440	7 061-8	LBGJS	208.217.376.378.452.500
20	76	440	7 062-6	LBGJS	208.217.376.378.452.500
20	76	440	7 063-4	LBGJS	208.217.376.378.452.500
20	76	440	7 064-2	LBGJS	208.217.376.378.452.500
42	76	440	7 065-3	LBGJS	208.217.376.378.452.500.960
20	76	440	7 066-7	LBGJS	208.217.376.378.452.500
20	76	440	7 067-5	LBGJS	208.217.376.378.452.500
20	76	440	7 068-3	LBGJS	208.217.376.378.452.500
20	76	440	7 069-1	LBGJS	208.217.376.378.452.500
20	76	440	7 070-9	LBGJS	208.217.376.378.452.500
20	76	440	7 071-7	LBGJS	208.217.376.378.452.500.960
20	76	440	7 072-5	LBGJS	208.217.376.678.452.500.960
20	76	440	7 073-3	LBGJS	208.217.376.378.452.500
20	76	440	7 074-1	LBGJS	208.217.376.378.452.500
20	76	440	7 075-8	LBGJS	208.217.376.378.452.500
20	76	440	7 076-6	LBGJS	208.217.376.378.452.500
20	76	440	7 077-4	LBGJS	208.217.376.378.452.500
20	76	440	7 078-2	LBGJS	208.217.376.378.452.500
20	76	440	7 079-0	LBGJS	208.217.376.378.452.500
20	76	440	7 080-8	LBGJS	208.217.376.378.452.500.960
20	76	440	7 081-6	LBGJS	208.217.376.378.452.500
20	76	440	7 082-4	LBGJS	208.217.376.378.452.500
20	76	440	7 083-2	LBGJS	208.217.376.378.452.500
20	76	440	7 084-0	LBGJS	208.217.376.378.452.500
20	76	440	7 085-7	LBGJS	208.217.376.378.452.500
20	76	440	7 086-5	LBGJS	208.217.376.378.452.500
20	76	440	7 087-3	LBGJS	208.217.376.378.452.500
20	76	440	7 088-1	LBGJS	208.217.376.378.452.500.960
20	76	440	7 089-9	LBGJS	208.217.376.378.452.500
20	76	440	7 090-7	LBGJS	208.217.376.378.452.500
20	76	440	7 091-5	LBGJS	208.217.376.378.452.500
20	76	440	7 092-3	LBGJS	208.217.376.378.452.500
20	76	440	7 093-1	LBGJS	208.217.376.378.452.500
20	76	440	7 094-9	LBGJS	208.217.376.378.452.500
20	76	440	7 095-6	LBGJS	208.217.376.378.452.500
20	76	440	7 096-4	LBGJS	208.217.376.378.452.500.960
20	76	440	7 097-2	LBGJS	208.217.376.378.452.500.960
20	76	440	7 098-0	LBGJS	208.217.376.378.452.500
20	76	440	7 099-8	LBGJS	208.217.376.378.452.500
20	76	440	7 100-4	LBGJS	208.217.376.378.452.500
20	76	440	7 101-2	LBGJS	208.217.376.378.452.500
20	76	440	7 102-0	LBGJS	208.217.376.378.452.500
42	76	440	7 103-2	LBGJS	208.217.376.378.452.500.960

ORG	NSB	LITRA- KODE	LØPE- NR	LITRA	UTSTYRSKODE	
20	76	440	7	104-6	LBGJS	208.217.376.378.452.500
42	76	440	7	105-7	LBGJS	208.217.376.378.452.500
20	76	440	7	106-1	LBGJS	208.217.376.378.452.500
20	76	440	7	107-9	LBGJS	208.217.376.378.452.500
20	76	440	7	108-7	LBGJS	208.217.376.378.452.500
20	76	440	7	109-5	LBGJS	208.217.376.378.452.500
20	76	440	7	110-3	LBGJS	208.217.376.378.452.500
42	76	441	2	000-3	LBGS	208.217.376.378.452.500
42	76	441	2	001-1	LBGS	208.217.376.378.452.500
42	76	441	2	002-9	LBGS	208.217.376.378.452.500
42	76	441	2	003-7	LBGS	208.217.376.378.452.500
42	76	441	2	004-5	LBGS	208.217.376.378.452.500
42	76	441	2	005-2	LBGS	208.217.376.378.452.500
42	76	441	2	006-0	LBGS	208.217.376.378.452.500
42	76	441	2	007-8	LBGS	208.217.376.378.452.500
42	76	441	2	008-6	LBGS	208.217.376.378.452.500
42	76	441	2	009-4	LBGS	208.217.376.378.452.500
42	76	441	2	010-2	LBGS	208.217.376.378.452.500
42	76	441	2	011-0	LBGS	208.217.376.378.452.500
42	76	441	2	012-8	LBGS	208.217.376.378.452.500
42	76	441	2	013-6	LBGS	208.217.376.378.452.500
42	76	441	2	014-4	LBGS	208.217.376.378.452.500
42	76	441	2	015-1	LBGS	208.217.376.378.452.500
42	76	441	2	016-9	LBGS	208.217.376.378.452.500
42	76	441	2	017-7	LBGS	208.217.376.378.452.500
42	76	441	2	018-5	LBGS	208.217.376.378.452.500
42	76	441	2	019-3	LBGS	208.217.376.378.452.500
42	76	441	2	020-1	LBGS	208.217.376.378.452.500
42	76	441	2	021-9	LBGS	208.217.376.378.452.500
42	76	441	2	022-7	LBGS	208.217.376.378.452.500
42	76	441	2	023-5	LBGS	208.217.376.378.452.500
42	76	441	2	024-3	LBGS	208.217.376.378.452.500
42	76	441	2	025-0	LBGS	208.217.376.378.452.500
42	76	441	2	026-8	LBGS	208.217.376.378.452.500
42	76	441	2	027-6	LBGS	208.217.376.378.452.500
42	76	441	2	028-4	LBGS	208.217.376.378.452.500
42	76	441	2	029-2	LBGS	208.217.376.378.452.500
42	76	441	2	030-0	LBGS	208.217.376.378.452.500
42	76	441	2	031-8	LBGS	208.217.376.378.452.500
42	76	441	2	032-6	LBGS	208.217.376.378.452.500
42	76	441	2	033-4	LBGS	208.217.376.378.452.500
42	76	441	2	034-2	LBGS	208.217.376.378.452.500

ORG	NSB	LITRA- KODE	LØPE- NR	LITRA	UTSTYRSKODE
42	76	441	2 035-9	LBGS	208.217.376.378.452.500
42	76	441	2 036-7	LBGS	208.217.376.378.452.500
42	76	441	2 037-5	LBGS	208.217.376.378.452.500
42	76	441	2 038-3	LBGS	208.217.376.378.452.500
42	76	441	2 039-1	LBGS	208.217.376.378.452.500
20	76	441	2 040-5	LBGS	208.217.376.378.452.500
42	76	441	2 041-7	LBGS	208.217.376.378.452.500
42	76	441	2 042-5	LBGS	208.217.376.378.452.500
42	76	441	2 043-3	LBGS	208.217.376.378.452.500
20	76	441	2 044-7	LBGS	208.217.376.378.452.500
42	76	441	2 045-8	LBGS	208.217.376.378.452.500
20	76	441	2 046-2	LBGS	208.217.376.378.452.500
20	76	441	2 047-0	LBGS	208.217.376.378.452.500
20	76	441	2 048-8	LBGS	208.217.376.378.452.500
20	76	441	2 049-6	LBGS	208.217.376.378.452.500
42	76	441	2 050-8	LBGS	208.217.376.378.452.500
20	76	441	2 051-2	LBGS	208.217.376.378.452.500
20	76	441	2 052-0	LBGS	208.217.376.378.452.500
20	76	441	2 053-8	LBGS	208.217.376.378.452.500
20	76	441	2 054-6	LBGS	208.217.376.378.452.500
20	76	441	2 055-3	LBGS	208.217.376.378.452.500
20	76	441	2 056-1	LBGS	208.217.376.378.452.500
20	76	441	2 057-9	LBGS	208.217.376.378.452.500
42	76	441	2 058-1	LBGS	208.217.376.378.452.500
20	76	441	2 059-5	LBGS	208.217.376.378.452.500
42	76	441	2 060-7	LBGS	208.217.376.378.452.500
20	76	441	2 061-1	LBGS	208.217.376.378.452.500
20	76	441	2 062-9	LBGS	208.217.376.378.452.500
20	76	441	2 063-7	LBGS	208.217.376.378.452.500
20	76	441	2 064-5	LBGS	208.217.376.378.452.500
20	76	441	2 065-2	LBGS	208.217.376.378.452.500
42	76	441	2 066-4	LBGS	208.217.376.378.452.500
20	76	441	2 067-8	LBGS	208.217.376.378.452.500
20	76	441	2 068-6	LBGS	208.217.376.378.452.500
42	76	441	2 069-8	LBGS	208.217.376.378.452.500
20	76	441	2 070-2	LBGS	208.217.376.378.452.500
20	76	441	2 071-0	LBGS	208.217.376.378.452.500
20	76	441	2 072-8	LBGS	208.217.376.378.452.500
20	76	441	2 073-6	LBGS	208.217.376.378.452.500
20	76	441	2 074-4	LBGS	208.217.376.378.452.500
20	76	441	2 075-1	LBGS	208.217.376.378.452.500
20	76	441	2 076-9	LBGS	208.217.376.378.452.500
20	76	441	2 077-7	LBGS	208.217.376.378.452.500
20	76	441	2 078-5	LBGS	208.217.376.378.452.500
20	76	441	2 079-3	LBGS	208.217.376.378.452.500

ORG	NSB	LITRA- KODE	LØPE- NR	LITRA	UTSTYRSKODE
20	76	441	2 080-1	LBGS	208.217.376.378.452.500
20	76	441	2 081-9	LBGS	208.217.376.378.452.500
20	76	441	2 082-7	LBGS	208.217.376.378.452.500
20	76	441	2 083-5	LBGS	208.217.376.378.452.500
20	76	441	2 084-3	LBGS	208.217.376.378.452.500
20	76	441	2 085-0	LBGS	208.217.376.378.452.500
20	76	441	2 086-8	LBGS	208.217.376.378.452.500
42	76	441	2 087-0	LBGS	208.217.376.378.452.500
20	76	441	2 088-4	LBGS	208.217.376.378.452.500
20	76	441	2 089-2	LBGS	208.217.376.378.452.500
20	76	441	2 090-0	LBGS	208.217.376.378.452.500
42	76	441	2 091-2	LBGS	208.217.376.378.452.500
20	76	441	2 092-6	LBGS	208.217.376.378.452.500
20	76	441	2 093-4	LBGS	208.217.376.378.452.500
20	76	441	2 094-2	LBGS	208.217.376.378.452.500
20	76	441	2 095-9	LBGS	208.217.376.378.452.500
20	76	441	2 096-7	LBGS	208.217.376.378.452.500
20	76	441	2 097-5	LBGS	208.217.376.378.452.500
20	76	441	2 098-3	LBGS	208.217.376.378.452.500
20	76	441	2 099-1	LBGS	208.217.376.378.452.500
42	76	442	2 001-9	LDGS	208.217.376.409.452.500
42	76	442	2 002-7	LDGS	208.217.376.409.452.500
42	76	442	2 003-5	LDGS	208.217.376.409.452.500
42	76	442	2 004-3	LDGS	208.217.376.409.452.500
42	76	442	2 007-6	LDGS	208.217.376.409.452.500
42	76	442	2 008-4	LDGS	208.217.376.409.452.500
42	76	442	2 014-2	LDGS	208.217.376.409.452.500
42	76	442	2 015-9	LDGS	208.217.376.409.452.500
42	76	442	2 016-7	LDGS	208.217.376.409.452.500
42	76	442	2 017-5	LDGS	208.217.376.409.452.500
42	76	442	2 019-1	LDGS	208.217.376.409.452.500
42	76	442	2 020-9	LDGS	208.217.376.409.452.500
42	76	442	2 023-3	LDGS	208.217.376.409.452.500
42	76	442	2 024-1	LDGS	208.217.376.409.452.500
42	76	442	2 025-8	LDGS	208.217.376.409.452.500
42	76	442	2 027-4	LDGS	208.217.376.409.452.500
42	76	442	2 028-2	LDGS	208.217.376.409.452.500
42	76	442	2 029-0	LDGS	208.217.376.409.452.500
42	76	442	2 031-6	LDGS	208.217.376.409.452.500
42	76	442	2 034-0	LDGS	208.217.376.409.452.500
42	76	442	2 035-7	LDGS	208.217.376.409.452.500
42	76	442	2 037-3	LDGS	208.217.376.409.452.500

ORG	NSB	LITRA- KODE	LØPE- NR	LITRA	UTSTYRSKODE	
42	76	442	2	038-1	LDGS	208.217.376.409.452.500
42	76	442	2	039-9	LDGS	208.217.376.409.452.500
42	76	442	2	040-7	LDGS	208.217.376.409.452.500
42	76	442	2	042-3	LDGS	208.217.376.409.452.500
42	76	442	2	043-1	LDGS	208.217.376.409.452.500
42	76	442	2	044-9	LDGS	208.217.376.409.452.500
42	76	442	2	045-6	LDGS	208.217.376.409.452.500
42	76	442	2	046-4	LDGS	208.217.376.409.452.500
42	76	442	2	047-2	LDGS	208.217.376.409.452.500
42	76	442	2	048-0	LDGS	208.217.376.409.452.500
42	76	442	2	049-8	LDGS	208.217.376.409.452.500
42	76	442	2	050-6	LDGS	208.217.376.409.452.500
42	76	442	2	053-0	LDGS	208.217.376.409.452.500
42	76	442	2	055-5	LDGS	208.217.376.409.452.500
42	76	442	2	057-1	LDGS	208.217.376.409.452.500
42	76	442	2	059-7	LDGS	208.217.409.452.500
42	76	442	5	000-8	LGS	208.217.376.452.500
42	76	442	5	001-6	LGS	208.217.376.452.500
42	76	442	5	002-4	LGS	208.217.376.452.500
42	76	442	5	003-2	LGS	208.217.376.452.500
42	76	442	5	004-0	LGS	208.217.376.452.500
42	76	442	5	005-7	LGS	208.217.452.376.500
42	76	442	5	006-5	LGS	208.217.376.452.500
42	76	442	5	008-1	LGS	208.217.376.452.500
42	76	442	5	009-9	LGS	208.217.376.452.500
42	76	442	5	010-7	LGS	208.217.376.452.500
42	76	442	5	011-5	LGS	208.217.376.452.500
42	76	442	5	012-3	LGS	208.217.376.452.500
42	76	442	5	013-1	LGS	208.217.376.452.500
42	76	442	5	014-9	LGS	208.217.376.452.500
42	76	442	5	015-6	LGS	208.217.376.452.500
42	76	442	5	016-4	LGS	208.217.376.452.500
42	76	442	5	017-2	LGS	208.217.376.452.500
42	76	442	5	018-0	LGS	208.217.376.452.500
42	76	442	5	019-8	LGS	208.217.376.452.500
42	76	442	5	023-0	LGS	208.217.376.452.500
42	76	442	5	027-1	LGS	208.217.376.452.500
42	76	442	5	029-7	LGS	208.217.376.451.452.500
42	76	442	5	031-3	LGS	208.217.376.452.500
42	76	442	5	035-4	LGS	208.217.376.452.500
42	76	442	5	045-3	LGS	208.217.376.452.500

ORG	NSB	LITRA- KODE	LØPE- NR	LITRA	UTSTYRSKODE
42	76	442 5	048-7	LGS	208.217.376.452.500
42	76	442 5	049-5	LGS	208.217.376.452.500
42	76	442 5	057-8	LGS	208.217.376.452.500
42	76	442 5	062-8	LGS	208.217.376.452.500
42	76	442 5	063-6	LGS	208.217.376.452.500
42	76	442 5	065-1	LGS	208.217.376.452.500
42	76	442 5	070-1	LGS	208.217.376.452.500
42	76	445 3	000-3	LGMS	208.376.452.500.501
42	76	445 3	001-1	LGMS	208.376.452.500.501
42	76	445 3	002-9	LGMS	208.376.452.500.501
42	76	445 3	003-7	LGMS	208.376.452.500.501
42	76	445 3	004-5	LGMS	208.376.452.500.501
42	76	445 3	005-2	LGMS	208.376.452.500.501
42	76	445 3	006-0	LGMS	208.376.452.500.501
42	76	445 3	007-8	LGMS	208.376.452.500.501
42	76	445 3	008-6	LGMS	208.376.452.500.501
42	76	445 3	009-4	LGMS	208.376.452.500.501
42	76	445 3	010-2	LGMS	208.376.452.500.501
42	76	445 3	011-0	LGMS	208.376.452.500.501
42	76	445 3	012-8	LGMS	208.376.452.500.501
42	76	445 3	013-6	LGMS	208.376.452.500.501
42	76	445 3	014-4	LGMS	208.376.452.500.501
42	76	445 3	015-1	LGMS	208.376.452.500.501
42	76	445 3	016-9	LGMS	208.376.452.500.501
42	76	445 3	017-7	LGMS	208.376.452.500.501
84	76	465 2	000-1	SKLP	215.225
31	76	471 5	001-8	SDS	208.217.374.377.409.451.452.500
20	76	511 0	046-4	ELO	203.215
20	76	511 0	093-6	ELO	203.216
20	76	511 0	100-9	ELO	203.216

ORG	NSB	LITRA- KODE	LØPE- NR	LITRA	UTSTYRSKODE
21	76	511 0	117-2	ELO	203.216.451
20	76	511 0	135-5	ELO	203.216
21	76	511 0	151-1	ELO	203.216.451
20	76	511 0	160-3	ELO	203.216
21	76	511 0	195-8	ELO	203.216.451
21	76	511 0	197-4	ELO	203.216.451
21	76	511 0	223-8	ELO	203.215.451
20	76	511 0	356-7	ELO	203.215
42	76	515 6	112-3	EKKLO	203.216
31	76	569 3	000-3	TA00S	208.217.451.452.500.501
31	76	569 3	001-1	TA00S	208.217.451.452.500.501
31	76	569 3	002-9	TA00S	208.217.451.452.500.501
31	76	569 3	003-7	TA00S	208.217.451.452.500.501
31	76	569 3	004-5	TA00S	208.217.451.452.500.501
31	76	569 3	005-2	TA00S	208.217.451.452.500.501
31	76	569 3	006-0	TA00S	208.217.451.452.500.501
31	76	569 3	007-8	TA00S	208.217.451.452.500.501
31	76	569 3	008-6	TA00S	208.217.451.452.500.501
31	76	569 3	009-4	TA00S	208.217.451.452.500.501
31	76	569 3	010-2	TA00S	208.217.451.452.500.501
31	76	569 4	000-2	TA00S	208.217.451.452.500.501
31	76	569 4	001-0	TA00S	208.217.451.452.500.501
31	76	569 4	003-6	TA00S	208.217.451.452.500.501
31	76	569 4	004-4	TA00S	208.217.451.452.500.501
31	76	569 4	005-1	TA00S	208.217.451.452.500.501
31	76	569 4	006-9	TA00S	208.217.451.452.500.501
31	76	569 4	008-5	TA00S	208.217.451.452.500.501
31	76	569 4	009-3	TA00S	208.217.451.452.500.501
31	76	569 4	010-1	TA00S	208.217.451.452.500.501
31	76	569 4	011-9	TA00S	208.217.451.452.500.501

ORG	NSB	LITRA- KODE	LØPE- NR	LITRA	UTSTYRSKODE
21	76	571	5 000-9	TBIS	208.215.451.452
21	76	571	5 001-7	TBIS	208.215.451.452
21	76	571	5 002-5	TBIS	208.215.451.452
21	76	571	5 003-3	TBIS	208.215.451.452
21	76	571	5 004-1	TBIS	208.215.451.452
21	76	571	5 005-8	TBIS	208.215.451.452
21	76	571	5 006-6	TBIS	208.215.451.452
21	76	571	5 007-4	TBIS	208.215.451.452
21	76	571	5 008-2	TBIS	208.215.451.452
21	76	571	5 009-0	TBIS	208.215.451.452
21	76	573	0 006-7	TDS	208.215.451.452.500
21	76	573	0 007-5	TDS	208.215.451.452.500
21	76	573	1 000-9	TDS	208.215.451.452.500
21	76	573	1 001-7	TDS	208.215.451.452.500
21	76	573	1 002-5	TDS	208.215.451.452.500
21	76	573	1 003-3	TDS	208.215.451.452.500
21	76	573	1 004-1	TDS	208.215.451.452.500
21	76	573	1 005-8	TDS	208.215.451.452.500
21	76	573	1 006-6	TDS	208.215.451.452.500
21	76	573	1 007-4	TDS	208.215.451.452.500
21	76	573	1 008-2	TDS	208.215.451.452.500
21	76	573	1 009-0	TDS	208.215.451.452.500
21	76	573	1 010-8	TDS	208.215.451.452.500
21	76	573	1 011-6	TDS	208.215.451.452.500
21	76	573	1 012-4	TDS	208.215.451.452.500
21	76	573	1 013-2	TDS	208.215.451.452.500
21	76	573	1 014-0	TDS	208.215.451.452.500
21	76	573	1 015-7	TDS	208.215.451.452.500
21	76	573	1 016-5	TDS	208.215.451.452.500
21	76	573	1 017-3	TDS	208.215.451.452.500
21	76	573	1 018-1	TDS	208.215.451.452.500
21	76	573	1 019-9	TDS	208.215.451.452.500
21	76	573	1 020-7	TDS	208.215.451.452.500
21	76	573	1 021-5	TDS	208.215.451.452.500
21	76	573	1 022-3	TDS	208.215.451.452.500
21	76	573	1 023-1	TDS	208.215.451.452.500
21	76	573	1 024-9	TDS	208.215.451.452.500
21	76	573	1 025-6	TDS	208.215.451.452.500

ORG	NSB	LITRA- KODE	LØPE- NR	LITRA	UTSTYRSKODE
21	76	573	1	026-4	TDS 208.215.451.452.500
21	76	573	1	027-2	TDS 208.215.451.452.500
21	76	573	1	028-0	TDS 208.215.451.452.500
21	76	573	1	029-8	TDS 208.215.451.452.500
21	76	573	1	030-6	TDS 208.215.451.452.500
21	76	573	1	031-4	TDS 208.215.451.452.500
21	76	573	1	032-2	TDS 208.215.451.452.500
21	76	573	1	033-0	TDS 208.215.451.452.500
21	76	573	1	034-8	TDS 208.215.451.452.500
21	76	573	1	035-5	TDS 208.215.451.452.500
21	76	573	1	036-3	TDS 208.215.451.452.500
21	76	573	1	037-1	TDS 208.215.451.452.500
21	76	573	1	038-9	TDS 208.215.451.452.500
21	76	573	1	039-7	TDS 208.215.451.452.500
21	76	573	1	040-5	TDS 208.215.451.452.500
21	76	573	1	041-3	TDS 208.215.451.452.500
21	76	573	1	042-1	TDS 208.215.451.452.500
21	76	573	1	043-9	TDS 208.215.451.452.500
21	76	573	1	044-7	TDS 208.215.451.452.500
21	76	573	1	045-4	TDS 208.215.451.452.500
21	76	573	1	046-2	TDS 208.215.451.452.500
21	76	573	1	047-0	TDS 208.215.451.452.500
21	76	573	1	048-8	TDS 208.215.451.452.500
21	76	573	1	049-6	TDS 208.215.451.452.500
21	76	573	1	050-4	TDS 208.215.451.452.500
21	76	573	1	051-2	TDS 208.215.451.452.500
21	76	573	1	052-0	TDS 208.215.451.452.500
21	76	573	1	053-8	TDS 208.215.451.452.500
21	76	573	1	054-6	TDS 208.215.451.452.500
21	76	573	1	055-3	TDS 208.215.451.452.500
21	76	573	1	056-1	TDS 208.215.451.452.500
21	76	573	1	057-9	TDS 208.215.451.452.500
21	76	573	1	058-7	TDS 208.215.451.452.500
21	76	573	1	059-5	TDS 208.215.451.452.500
21	76	573	1	060-3	TDS 208.215.451.452.500
21	76	573	1	061-1	TDS 208.215.451.452.500
21	76	573	1	062-9	TDS 208.215.451.452.500
21	76	573	1	063-7	TDS 208.215.451.452.500
21	76	573	1	064-5	TDS 208.215.451.452.500
21	76	573	1	065-2	TDS 208.215.451.452.500
21	76	573	1	066-0	TDS 208.215.451.452.500
21	76	573	1	067-8	TDS 208.215.451.452.500
21	76	573	1	068-6	TDS 208.215.451.452.500
21	76	573	1	069-4	TDS 208.215.451.452.500
21	76	573	1	070-2	TDS 208.215.451.452.500

ORG	NSB	LITRA- KODE	LØPE- NR	LITRA	UTSTYRSKODE	
21	76	573	1	071-0	TDS	208.215.451.452.500
21	76	573	1	072-8	TDS	208.215.451.452.500
21	76	573	1	073-6	TDS	208.215.451.452.500
21	76	573	1	074-4	TDS	208.215.451.452.500
21	76	573	1	075-1	TDS	208.215.451.452.500
21	76	573	1	076-9	TDS	208.215.451.452.500
21	76	573	1	077-7	TDS	208.215.451.452.500
21	76	573	1	078-5	TDS	208.215.451.452.500
21	76	573	1	079-3	TDS	208.215.451.452.500
21	76	576	0	000-3	TPS	208.215.451.452.500
21	76	576	0	001-1	TPS	208.215.451.452.500
21	76	576	0	002-9	TPS	208.215.451.452.500
21	76	576	0	003-7	TPS	208.215.451.452.500
21	76	576	0	004-5	TPS	208.215.451.452.500
21	76	576	0	005-2	TPS	208.215.451.452.500
21	76	576	0	008-6	TPS	208.215.451.452.500
21	76	576	0	009-4	TPS	208.215.451.452.500
21	76	576	0	010-2	TPS	208.215.451.452.500
21	76	576	0	011-0	TPS	208.215.451.452.500
21	76	577	6	000-5	TIS	208.215.451.452
21	76	577	6	001-3	TIS	208.215.451.452
21	76	577	6	002-1	TIS	208.215.451.452
21	76	577	6	003-9	TIS	208.215.451.452
21	76	577	6	004-7	TIS	208.215.451.452
21	76	577	6	005-4	TIS	208.215.451.452
21	76	577	6	006-2	TIS	208.215.451.452
21	76	577	6	007-0	TIS	208.215.451.452
21	76	577	6	008-8	TIS	208.215.451.452
21	76	577	6	009-6	TIS	208.215.451.452
21	76	577	6	010-4	TIS	208.215.451.452
21	76	577	6	011-2	TIS	208.215.451.452
21	76	577	6	012-0	TIS	208.215.451.452
21	76	577	6	013-8	TIMS	208.215.451.452
21	76	577	6	014-6	TIS	208.215.451.452
21	76	577	6	015-3	TIS	208.215.451.452
21	76	577	6	016-1	TIS	208.215.451.452
21	76	577	6	017-9	TIS	208.215.451.452
21	76	577	6	018-7	TIS	208.215.451.452
21	76	577	6	019-5	TIS	208.215.451.452

ORG	NSB	LITRA- KODE	LØPE- NR	LITRA	UTSTYRSKODE	
31	76	583	5	002-8	TADS	208.217.451.452.500.501
31	76	583	5	007-7	TADS	208.217.451.452.500.501
42	76	601	8	000-6	FB	204.215
42	76	601	8	001-4	FB	203.215
42	76	601	8	002-2	FB	204.215
42	76	601	8	003-0	FB	204.215
42	76	601	8	004-8	FB	203.215
42	76	601	8	005-5	FB	204.215
42	76	601	8	007-1	FB	204.215
42	76	601	8	008-9	FB	204.215
42	76	601	8	009-7	FB	204.215
42	76	601	8	013-9	FB	204.215
42	76	601	8	014-7	FB	204.215
42	76	601	8	015-4	FB	204.215
42	76	601	8	016-2	FB	204.215
42	76	601	8	017-0	FB	204.215
42	76	601	8	018-8	FB	204.215
42	76	601	8	019-6	FB	204.215
42	76	601	8	020-4	FB	204.215
42	76	601	8	021-2	FB	203.215
42	76	601	8	023-8	FB	203.215
42	76	601	8	024-6	FB	204.215
42	76	601	8	026-1	FB	204.215
42	76	601	8	027-9	FB	204.215
20	76	601	8	028-3	FB	204.215
42	76	601	8	030-3	FB	204.215
42	76	601	8	031-1	FB	204.215
42	76	601	8	032-9	FB	203.215
42	76	601	8	035-2	FB	204.215
42	76	601	8	037-8	FB	204.215
42	76	601	8	038-6	FB	204.215
42	76	601	8	039-4	FB	204.215
42	76	601	8	040-2	FB	204.215
42	76	601	8	042-8	FB	204.215
42	76	601	8	043-6	FB	204.215
42	76	601	8	046-9	FB	204.215
42	76	601	8	047-7	FB	204.215
20	76	601	8	048-1	FB	203.215
42	76	601	8	049-3	FB	204.215
42	76	601	8	051-9	FB	204.215
42	76	601	8	052-7	FB	203.215
42	76	601	8	061-8	FB	204.215

ORG	NSB	LITRA- KODE	LØPE- NR	LITRA	UTSTYRSKODE	
42	76	601	8	063-4	FB	204.215
42	76	601	8	064-2	FB	203.215
42	76	601	8	066-7	FB	203.215
42	76	601	8	068-3	FB	203.215
42	76	601	8	069-1	FB	204.215
42	76	601	8	073-3	FB	203.215
42	76	601	8	074-1	FB	203.215
20	76	601	8	075-4	FB	203.215
42	76	601	8	077-4	FB	203.215
42	76	601	8	079-0	FB	204.215
42	76	601	8	083-2	FB	204.215
20	76	601	8	084-6	FB	204.215
42	76	601	8	087-3	FB	204.215
20	76	601	8	089-5	FB	204.215
20	76	601	8	090-3	FB	204.215
42	76	601	8	091-5	FB	204.215
20	76	601	8	094-5	FB	204.215
42	76	601	8	097-2	FB	203.215
20	76	601	8	102-6	FB	203.215
20	76	601	8	105-9	FB	204.215
20	76	601	8	107-5	FB	203.215
20	76	601	8	108-3	FB	204.215
20	76	601	8	110-9	FB	204.215
20	76	601	8	113-3	FB	203.215
20	76	601	8	115-8	FB	204.215
20	76	601	8	116-6	FB	204.215
42	76	601	8	117-8	FB	203.215
20	76	601	8	119-0	FB	203.215
42	76	601	8	120-2	FB	204.215
42	76	601	8	121-0	FB	204.215
42	76	601	8	122-8	FB	203.215
42	76	601	8	123-6	FB	204.215
42	76	601	8	124-4	FB	203.215
42	76	601	8	125-1	FB	203.215
42	76	601	8	126-9	FB	204.215
42	76	601	8	127-7	FB	204.215
20	76	601	8	129-9	FB	204.215
42	76	601	8	132-7	FB	204.215
42	76	601	8	133-5	FB	203.215
42	76	601	8	134-3	FB	203.215
42	76	601	8	136-8	FB	204.215
42	76	601	8	137-6	FB	204.215
42	76	601	8	138-4	FB	204.215
42	76	601	8	139-2	FB	204.215
42	76	601	8	140-0	FB	204.215

ORG	NSB	LITRA- KODE	LØPE- NR	LITRA	UTSTYRSKODE	
42	76	601	8	141-8	FB	203.215
42	76	601	8	142-6	FB	203.215
42	76	601	8	143-4	FB	203.215
20	76	601	8	144-8	FB	204.215
42	76	601	8	147-5	FB	204.215
20	76	601	8	148-9	FB	203.215
42	76	601	8	150-9	FB	204.215
42	76	601	8	151-7	FB	204.215
42	76	601	8	153-3	FB	204.215
42	76	601	8	154-1	FB	204.215
42	76	601	8	155-8	FB	204.215
42	76	601	8	156-6	FB	204.215
42	76	601	8	157-4	FB	204.215
42	76	601	8	162-4	FB	204.215
42	76	601	8	163-2	FB	203.215
42	76	601	8	164-0	FB	203.215
42	76	601	8	166-5	FB	203.215
42	76	601	8	167-3	FB	203.215
20	76	601	8	168-7	FB	203.215
42	76	601	8	171-5	FB	204.215
42	76	601	8	173-1	FB	204.215
42	76	601	8	174-9	FB	204.215
42	76	601	8	175-6	FB	204.215
20	76	601	8	177-8	FB	204.215
42	76	601	8	178-0	FB	204.215
42	76	601	8	179-8	FB	204.215
42	76	601	8	180-6	FB	203.215
42	76	601	8	182-2	FB	204.215
42	76	601	8	184-8	FB	204.215
42	76	601	8	185-5	FB	203.215
42	76	601	8	186-3	FB	204.215
42	76	601	8	187-1	FB	203.215
42	76	601	8	188-9	FB	204.215
42	76	601	8	192-1	FB	204.215
42	76	601	8	193-9	FB	203.215
20	76	601	8	194-3	FB	204.215
42	76	601	8	195-4	FB	204.215
42	76	601	8	197-0	FB	203.215
42	76	601	8	198-8	FB	203.215
42	76	601	8	199-6	FB	204.215
42	76	601	8	200-2	FB	203.215
42	76	601	8	202-8	FB	203.215
42	76	601	8	203-6	FB	203.215
42	76	601	8	206-9	FB	204.215
42	76	601	8	207-7	FB	204.215

VOGNNUMMERLISTE MED UTSTYRSKODE

TRYKK NR.752

ORG	NSB	LITRA- KODE	LØPE- NR	LITRA	UTSTYRSKODE	
42	76	601	8	209-3	FB	203.215
42	76	601	8	210-1	FB	204.215
42	76	601	8	212-7	FB	203.215
42	76	601	8	213-5	FB	204.215
42	76	601	8	214-3	FB	204.215
42	76	601	8	216-8	FB	204.215
42	76	601	8	218-4	FB	204.215
42	76	601	8	219-2	FB	203.215
42	76	601	8	222-6	FB	203.215
42	76	601	8	223-4	FB	204.215
42	76	601	8	224-2	FB	204.215
42	76	601	8	225-9	FB	204.215
42	76	601	8	228-3	FB	204.215
42	76	601	8	229-1	FB	204.215
42	76	601	8	231-7	FB	204.215
42	76	601	8	232-5	FB	203.215
42	76	601	8	235-8	FB	204.215
42	76	601	8	238-2	FB	203.215
42	76	601	8	239-0	FB	204.215
42	76	601	8	240-8	FB	203.215
42	76	601	8	241-6	FB	204.215
42	76	601	8	243-2	FB	204.215
42	76	601	8	245-7	FB	204.215
42	76	601	8	246-5	FB	203.215
42	76	601	8	249-9	FB	204.215
42	76	601	8	250-7	FB	203.215
42	76	601	8	252-3	FB	204.215
42	76	601	8	253-1	FB	203.215
42	76	601	8	254-9	FB	204.215
42	76	601	8	255-6	FB	204.215
42	76	601	8	256-4	FB	204.215
42	76	601	8	257-2	FB	203.215
42	76	601	8	258-0	FB	215.225
42	76	601	8	262-8	FB	204.215
42	76	601	8	263-0	FB	204.215
42	76	601	8	264-4	FB	203.215
42	76	601	8	268-9	FB	203.215
42	76	601	8	269-3	FB	204.215
42	76	601	8	272-7	FB	203.215
42	76	601	8	274-7	FB	204.215
42	76	601	8	275-4	FB	203.215
42	76	601	8	276-2	FB	203.215
42	76	601	8	279-6	FB	203.215
42	76	601	8	280-4	FB	204.215
42	76	601	8	281-2	FB	203.215

ORG	NSB	LITRA- KODE	LØPE- NR	LITRA		UTSTYRSKODE
42	76	601	8	282-0	FB	204.215
42	76	601	8	283-8	FB	204.215
42	76	601	8	284-6	FB	203.215
42	76	601	8	285-3	FB	204.215
42	76	601	8	286-1	FB	204.215
42	76	601	8	287-9	FB	203.215
42	76	601	8	288-7	FB	204.215
42	76	601	8	289-5	FB	203.215
42	76	601	8	290-3	FB	204.215
42	76	601	8	291-1	FB	203.215
42	76	601	8	292-9	FB	204.215
42	76	601	8	293-7	FB	203.215
42	76	601	8	294-5	FB	203.215
42	76	601	8	296-0	FB	203.215
42	76	601	8	297-8	FB	203.215
42	76	601	8	299-4	FB	203.215
42	76	601	8	301-8	FB	203.215
42	76	601	8	303-4	FB	204.215
42	76	601	8	304-2	FB	204.215
42	76	601	8	308-3	FB	204.215
42	76	601	8	309-1	FB	203.215
42	76	601	8	312-5	FB	204.215
42	76	601	8	313-3	FB	204.215
42	76	601	8	314-1	FB	204.215
42	76	601	8	315-8	FB	204.215
21	76	603	0	007-0	FB-W	203.216.451
42	76	607	2	000-9	FBS	208.215.452
42	76	607	2	001-7	FBS	208.215.452
42	76	700	0	002-0	ZK	203.215
20	76	700	0	003-4	URK	203.215

ORG	NSB	LITRA- KODE	LØPE- NR	LITRA	UTSTYRSKODE
42	76	700	1 002-9	ZK	215.225.430.431
42	76	700	1 004-5	ZK	215.225.430.431
42	76	700	1 011-0	ZK	203.215
42	76	700	1 012-8	ZK	203.215
42	76	700	1 016-9	ZK	215.225
42	76	700	1 019-3	ZK	203.215
42	76	700	1 022-7	ZK	203.215
42	76	700	1 023-5	ZK	203.215
42	76	700	3 000-1	ZK	203.215.430.431
42	76	700	3 006-8	ZK	203.215.430.431
42	76	700	3 008-4	ZK	203.215.430.431
20	76	700	3 011-4	UHK	215.225.430.431
42	76	700	3 013-4	ZK	203.215.430.431
42	76	700	3 014-2	ZK	215.225.430.431
42	76	700	3 015-9	ZK	215.225.430.431
42	76	700	3 017-5	ZK	215.225.430.431
42	76	700	3 018-3	ZK	215.225.430.431
42	76	700	3 019-1	ZK	203.215.430.431
20	76	700	5 007-0	UH	215.225.430.431
20	76	700	8 011-9	UH	203.215.430.431
42	76	715	0 003-6	Z	215.225
42	76	715	0 004-4	Z	203.215
42	76	715	1 001-9	Z	215.225.430.431
42	76	715	1 005-C	Z	203.215.430.431
42	76	715	1 010-0	Z	203.215.430.431

ORG	NSB	LITRA- KODE	LØPE- NR	LITRA	UTSTYRSKODE
31	76	785	0 003-2	ZAS	208.215.451.452.500
31	76	785	0 004-0	ZAS	208.215.451.452.500
31	76	785	0 005-7	ZAS	208.215.451.452.500
31	76	785	0 006-5	ZAS	208.215.451.452.500
31	76	785	0 007-3	ZAS	208.215.451.452.500
31	76	788	0 000-2	ZAES	208.215.451.452.500
31	76	788	0 001-0	ZAES	208.215.451.452.500
31	76	788	0 002-8	ZAES	208.215.451.452.500
31	76	788	0 003-6	ZAES	208.215.451.452.500
31	76	788	0 004-4	ZAES	208.215.451.452.500
31	76	788	0 005-1	ZAES	208.215.451.452.500
31	76	788	0 006-9	ZAES	208.215.451.452.500
31	76	788	0 007-7	ZAES	208.215.451.452.500
31	76	788	0 008-5	ZAES	208.215.451.452.500
31	76	788	0 009-3	ZAES	208.215.451.452.500
31	76	788	0 011-9	ZAES	208.215.451.452.500
31	76	798	0 000-1	ZAES	208.215.451.452.500
31	76	798	0 001-9	ZAES	208.215.451.452.500
31	76	798	0 002-7	ZAES	208.215.451.452.500
21	76	805	3 000-3	IBLPS	204.215.451.452
21	76	805	3 002-9	IBLPS	204.215.451.452
21	76	805	3 003-7	IBLPS	204.215.451.452
21	76	805	3 004-5	IBLPS	204.215.451.452
21	76	805	3 005-2	IBLPS	204.215.451.452
21	76	805	3 006-0	IBLPS	204.215.451.452
21	76	805	3 007-8	IBLPS	204.215.451.452
21	76	805	3 008-6	IBLPS	204.215.451.452
21	76	805	3 009-4	IBLPS	204.215.451.452
21	76	805	3 010-2	IBLPS	204.215.451.452
21	76	805	3 011-0	IBLPS	204.215.451.452
42	76	805	3 012-3	IBLPS	204.215.288.452
42	76	805	3 013-1	IBLPS	204.215.288.452
42	76	805	3 014-9	IBLPS	204.215.264.288.452
42	76	805	3 015-6	IBLPS	204.215.288.452

ORG	NSB	LITRA- KODE	LØPE- NR	LITRA	UTSTYRSKODE
42	76	805	3	016-4	IBLPS 204.215.288.452
42	76	805	3	017-2	IBLPS 204.215.288.452
42	76	805	3	018-0	IBLPS 204.215.264.288.452
42	76	805	3	019-8	IBLPS 204.215.288.452
42	76	805	3	020-6	IBLPS 204.215.288.452
42	76	805	3	021-4	IBLPS 204.215.288.452
42	76	805	3	022-2	IBLPS 204.215.288.452
42	76	805	3	023-0	IBLPS 204.215.288.452
42	76	805	3	024-8	IBLPS 204.215.288.452
42	76	805	3	025-5	IBLPS 204.215.288.452
42	76	805	3	026-3	IBLPS 204.215.288.452
42	76	805	3	027-1	IBLPS 204.215.452
42	76	805	3	028-9	IBLPS 204.215.288.452
42	76	805	3	029-7	IBLPS 204.215.288.452
42	76	805	3	030-5	IBLPS 204.215.288.452
42	76	805	3	031-3	IBLPS 204.215.288.452
42	76	805	3	032-1	IBLPS 204.215.288.452
42	76	805	3	033-9	IBLPS 204.215.288.452
42	76	805	3	034-7	IBLPS 204.215.264.288.452
42	76	805	3	035-4	IBLPS 204.215.288.452
42	76	805	3	036-2	IBLPS 204.215.264.288.452
42	76	805	3	037-0	IBLPS 204.215.288.452
42	76	805	3	038-8	IBLPS 204.215.288.452
42	76	805	3	039-6	IBLPS 204.215.288.452
21	76	805	3	040-9	IBLPS 204.215.451.452
21	76	805	3	041-7	IBLPS 204.215.451.452
21	76	805	3	042-5	IBLPS 204.215.451.452
42	76	805	3	044-6	IBLPS 204.215.286.452
42	76	805	3	045-3	IBLPS 204.215.286.452
42	76	805	3	046-1	IBLPS 204.215.452
42	76	805	3	047-9	IBLPS 204.215.452
42	76	805	3	048-7	IBLPS 204.215.452
42	76	805	3	049-5	IBLPS 204.215.452
42	76	805	3	050-3	IBLPS 204.215.452
42	76	805	3	051-1	IBLPS 204.215.452
42	76	805	3	052-9	IBLPS 204.215.452
42	76	805	3	053-7	IBLPS 204.215.452
42	76	805	3	054-5	IBLPS 204.215.452
42	76	805	3	055-2	IBLPS 204.215.452
42	76	805	3	056-0	IBLPS 204.215.452
42	76	805	3	057-8	IBLPS 204.215.452
42	76	805	3	058-6	IBLPS 204.215.452
42	76	805	3	059-4	IBLPS 204.215.452
42	76	805	3	061-0	IBLPS 204.215.452
42	76	805	3	062-8	IBLPS 204.215.452

ORG	NSB	LITRA- KODE	LØPE- NR	LITRA	UTSTYRSKODE	
42	76	805	3	063-6	IBLPS	204.215.452
42	76	805	3	064-4	IBLPS	204.215.452
42	76	805	3	065-1	IBLPS	204.215.452
42	76	805	3	066-9	IBLPS	204.215.452
42	76	805	3	067-7	IBLPS	204.215.452
42	76	805	3	068-5	IBLPS	204.215.452
42	76	805	3	069-3	IBLPS	204.215.452
42	76	805	3	070-1	IBLPS	204.215.452
42	76	805	3	071-9	IBLPS	204.215.452
42	76	805	3	072-7	IBLPS	204.215.452
42	76	805	3	073-5	IBLPS	204.215.452
42	76	805	3	074-3	IBLPS	204.215.452
42	76	805	3	075-0	IBLPS	204.215.452
42	76	805	3	076-8	IBLPS	204.215.264.452.500
42	76	805	3	077-6	IBLPS	204.215.264.452.500
42	76	805	3	078-4	IBLPS	204.215.264.452.500
42	76	805	3	079-2	IBLPS	204.215.264.452.500
42	76	805	3	080-0	IBLPS	204.215.264.452.500
42	76	805	3	081-8	IBLPS	204.215.264.452.500
42	76	805	3	082-6	IBLPS	204.215.264.452.500
42	76	805	3	083-4	IBLPS	204.215.264.452.500
42	76	805	3	084-2	IBLPS	204.215.264.452.500
42	76	805	3	085-9	IBLPS	204.215.264.452.500
42	76	805	3	086-7	IBLPS	204.215.264.452.500
42	76	805	3	087-5	IBLPS	204.215.264.452.500
42	76	805	3	088-3	IBLPS	204.215.264.452.500
42	76	805	3	089-1	IBLPS	204.215.264.452.500
42	76	805	3	090-9	IBLPS	204.215.264.452.500
42	76	805	3	091-7	IBLPS	204.215.264.452.500
42	76	805	3	092-5	IBLPS	204.215.264.452.500
42	76	805	3	093-3	IBLPS	204.215.264.452.500
42	76	805	3	094-1	IBLPS	204.215.264.452.500
42	76	805	3	095-8	IBLPS	204.215.264.452.500
42	76	805	3	096-6	IBLPS	204.215.264.452.500
42	76	805	3	097-4	IBLPS	204.215.264.452.500
42	76	805	3	098-2	IBLPS	204.215.264.452.500
21	76	813	0	014-1	ILMS	204.215.264.350.353.451.452
21	76	813	0	015-8	ILMS	204.215.264.353.451.452

ORG	NSB	LITRA- KODE	LØPE- NR	LITRA	UTSTYRSKODE	
21	76	813	1	000-9	IMOS	204.215.264.351.353.451.452
21	76	813	1	016-5	IMOS	204.215.264.351.353.451.452
21	76	813	1	025-6	IMOS	204.215.264.351.353.451.452
21	76	822	4	000-7	IBBDHLPS	208.217.264.451.452
21	76	822	4	001-5	IBBDHLPS	208.217.264.451.452
21	76	822	4	002-3	IBBDHLPS	208.217.264.451.452
21	76	822	4	003-1	IBBDHLPS	208.217.264.451.452
21	76	822	4	004-9	IBBDHLPS	208.217.264.451.452
21	76	822	4	005-6	IBBDHLPS	208.217.264.451.452
21	76	822	4	006-4	IBBDHLPS	208.217.264.451.452
21	76	822	4	007-2	IBBDHLPS	208.217.264.451.452
21	76	822	4	008-0	IBBDHLPS	208.217.264.451.452
21	76	822	4	010-6	IBBDHLPS	208.217.264.451.452
21	76	825	6	000-8	IBBLPS	208.217.451.452
21	76	825	6	001-6	IBBLPS	208.217.451.452
21	76	825	6	002-4	IBBLPS	208.217.451.452
21	76	825	6	003-2	IBBLPS	208.217.451.452
21	76	825	6	004-0	IBBLPS	208.217.451.452
21	76	825	6	005-7	IBBLPS	208.217.451.452
21	76	825	6	006-5	IBBLPS	208.217.451.452
21	76	825	6	007-3	IBBLPS	208.217.451.452
21	76	825	6	008-1	IBBLPS	208.217.451.452
21	76	825	6	009-9	IBBLPS	208.217.451.452
21	76	825	6	010-7	IBBLPS	208.217.451.452
21	76	825	6	011-5	IBBLPS	208.217.451.452
21	76	825	6	012-3	IBBLPS	208.217.451.452
21	76	825	6	013-1	IBBLPS	208.217.451.452
21	76	825	6	014-9	IBBLPS	208.217.451.452
21	76	825	6	015-6	IBBLPS	208.217.451.452
21	76	825	6	016-4	IBBLPS	208.217.451.452
21	76	825	6	017-2	IBBLPS	208.217.451.452
21	76	825	6	018-0	IBBLPS	208.217.451.452
21	76	825	6	019-8	IBBLPS	208.217.451.452
21	76	825	6	020-6	IBBLPS	208.217.451.452
21	76	825	6	021-4	IBBLPS	208.217.451.452
21	76	825	6	022-2	IBBLPS	208.217.451.452
21	76	825	6	023-0	IBBLPS	208.217.451.452
21	76	825	6	024-8	IBBLPS	208.217.451.452

ORG	NSB	LITRA- KODE	LØPE- NR	LITRA	UTSTYRSKODE	
21	76	825	6	025-5	IBBLPS	208.217.451.452
21	76	825	6	026-3	IBBLPS	208.217.451.452
21	76	825	6	027-1	IBBLPS	208.217.451.452
21	76	825	6	028-9	IBBLPS	208.217.451.452
21	76	825	6	029-7	IBBLPS	208.217.451.452
21	76	825	6	030-5	IBBLPS	208.217.451.452
21	76	825	6	031-3	IBBLPS	208.217.451.452
21	76	825	6	032-1	IBBLPS	208.217.451.452
21	76	825	6	033-9	IBBLPS	208.217.451.452
21	76	825	6	034-7	IBBLPS	208.217.451.452
21	76	825	6	035-4	IBBLPS	208.217.451.452
21	76	825	6	036-2	IBBLPS	208.217.451.452
21	76	825	6	037-0	IBBLPS	208.217.451.452
21	76	825	6	038-8	IBBLPS	208.217.451.452
21	76	825	6	039-6	IBBLPS	208.217.451.452
21	76	825	6	200-4	IBBLPS	208.215.286.451.452
21	76	825	6	201-2	IBBLPS	208.215.286.451.452
21	76	825	6	202-0	IBBLPS	208.215.286.451.452
21	76	825	6	203-8	IBBLPS	208.215.286.451.452
21	76	825	6	204-6	IBBLPS	208.215.286.451.452
21	76	825	6	205-3	IBBLPS	208.215.286.451.452
21	76	825	6	206-1	IBBLPS	208.215.286.451.452
21	76	825	6	207-9	IBBLPS	208.215.286.451.452
21	76	825	6	208-7	IBBLPS	208.215.286.451.452
21	76	825	6	209-5	IBBLPS	208.215.286.451.452
21	76	825	6	210-3	IBBLPS	208.215.286.451.452
21	76	825	6	211-1	IBBLPS	208.215.286.451.452
21	76	825	6	212-9	IBBLPS	208.215.286.451.452
21	76	825	6	213-7	IBBLPS	208.215.286.451.452
21	76	825	6	214-5	IBBLPS	208.215.286.451.452
21	76	825	6	215-2	IBBLPS	208.215.286.451.452
21	76	825	6	216-0	IBBLPS	208.215.286.451.452
21	76	825	6	217-8	IBBLPS	208.215.286.451.452
21	76	825	6	218-6	IBBLPS	208.215.286.451.452
21	76	825	6	219-4	IBBLPS	208.215.286.451.452
21	76	825	6	220-2	IBBLPS	208.215.287.451.452
21	76	825	6	221-0	IBBLPS	208.215.287.451.452
21	76	825	6	222-8	IBBLPS	208.215.287.451.452
42	76	900	5	000-5	UC	208.215.406
42	76	900	5	001-3	UC	208.215.406
42	76	900	5	002-1	UC	208.215.406
42	76	900	5	003-9	UC	208.215.406

ORG	NSB	LITRA- KODE	LØPF- NR	LITRA	UTSTYRSKODE	
42	76	900	5	004-7	UC	208.215.406
42	76	900	5	005-4	UC	208.215.406
42	76	900	5	006-2	UC	207.215.406
42	76	900	5	007-0	UC	208.215.406
42	76	900	5	008-8	UC	207.215.406
42	76	900	5	009-6	UC	207.215.406
42	76	900	5	010-4	UC	208.215.406
42	76	900	5	011-2	UC	208.215.406
42	76	900	5	012-0	UC	208.215.406
42	76	900	5	013-8	UC	208.215.406
42	76	900	5	014-6	UC	208.215.406
42	76	900	5	015-3	UC	208.215.406
42	76	900	5	016-1	UC	208.215.406
42	76	900	5	017-9	UC	208.215.406
42	76	900	5	018-7	UC	208.215.406
42	76	900	5	019-5	UC	208.215.406
42	76	900	5	020-3	UC	208.215.406
42	76	900	5	021-1	UC	208.215.406
42	76	900	5	022-9	UC	208.215.406
42	76	900	5	023-7	UC	208.215.406
42	76	900	5	024-5	UC	208.215.406
42	76	900	5	025-2	UC	207.215.406
42	76	900	5	026-0	UC	208.215.406
42	76	900	5	027-8	UC	208.215.406
42	76	900	5	028-6	UC	208.215.406
42	76	900	5	029-4	UC	208.215.406
42	76	900	5	030-2	UC	208.215.406
42	76	900	5	031-0	UC	208.215.406
42	76	900	5	032-8	UC	208.215.406
42	76	900	5	033-6	UC	208.215.406
42	76	900	5	034-4	UC	208.215.406
42	76	900	5	035-1	UC	208.215.406
42	76	900	5	036-9	UC	208.215.406
42	76	900	5	037-7	UC	208.215.406
42	76	900	5	038-5	UC	208.215.406
42	76	900	5	039-3	UC	208.215.406
42	76	900	5	040-1	UC	208.215.406
42	76	900	5	041-9	UC	208.215.406
42	76	900	5	042-7	UC	208.215.406
42	76	900	5	043-5	UC	208.215.406
42	76	900	5	044-3	UC	208.215.406
42	76	900	5	045-0	UC	208.215.406
42	76	900	5	046-8	UC	208.215.406
42	76	900	5	047-6	UC	208.215.406
42	76	900	5	048-4	UC	208.215.406
42	76	900	5	049-2	UC	208.215.406

ORG	NSB	LITRA- KODE	LØPE- NR	LITRA	UTSTYRSKODE	
21	76	902	1	000-0	UCE	207.215.406.451
21	76	902	1	001-8	UCE	207.215.406.451
21	76	902	1	002-6	UCE	207.215.406.451
21	76	902	1	003-4	UCE	207.215.406.451
42	76	902	1	004-7	UC	215.225.406
42	76	902	1	005-4	UC	215.225.406
42	76	902	1	006-2	UC	215.225.406
42	76	902	1	007-0	UC	215.225.406
42	76	902	9	000-7	UDG	203.215
42	76	902	9	001-5	UDG	203.215
42	76	902	9	002-3	UDG	203.215
42	76	902	9	003-1	UDG	203.215
42	76	902	9	004-9	UDG	203.215
42	76	902	9	005-6	UDG	203.215
42	76	902	9	006-4	UDG	203.215
42	76	902	9	007-2	UDG	203.215
42	76	902	9	008-0	UDG	203.215
42	76	902	9	009-8	UDG	203.215
42	76	902	9	010-6	UDG	203.215
42	76	902	9	011-4	UDG	203.215
42	76	902	9	012-2	UDG	203.215
42	76	902	9	013-0	UDG	203.215
42	76	902	9	014-8	UDG	203.215
42	76	902	9	015-5	UDG	203.215
42	76	902	9	016-3	UDG	203.215
42	76	902	9	017-1	UDG	203.215
42	76	902	9	018-9	UDG	203.215
42	76	907	9	000-6	UDGK	203.215
42	76	907	9	001-4	UDGK	203.215
42	76	907	9	002-2	UDGK	203.215
42	76	907	9	003-0	UDGK	203.215
42	76	907	9	004-8	UDGK	203.215
42	76	907	9	005-5	UDGK	203.215
42	76	907	9	006-3	UDGK	203.215
42	76	907	9	007-1	UDGK	203.215
42	76	907	9	008-9	UDGK	203.215
42	76	907	9	009-7	UDGK	203.215
42	76	907	9	010-5	UDGK	203.215

ORG	NSB	LITRA- KODE	LØPE- NR	LITRA	UTSTYRSKODE
42	76	907	9 011-3	UDGK	203.215
42	76	907	9 013-9	UDGK	203.215
42	76	907	9 014-7	UDGK	203.215
42	76	907	9 015-4	UDGK	203.215
42	76	907	9 016-2	UDGK	203.215
42	76	907	9 017-0	UDGK	203.215
42	76	907	9 021-2	UDGK	203.215
42	76	907	9 023-8	UDGK	203.215
42	76	907	9 024-6	UDGK	203.215
42	76	907	9 026-1	UDGK	203.215
42	76	907	9 027-9	UDGK	203.215
42	76	907	9 028-7	UDGK	203.215
42	76	907	9 029-5	UDGK	203.215
21	76	910	5 000-9	UCS	208.215.406.451.452
21	76	910	5 001-7	UCS	208.215.406.451.452
21	76	910	5 002-5	UCS	208.215.406.451.452
21	76	910	5 003-3	UCS	208.215.406.451.452
21	76	910	5 004-1	UCS	208.215.406.451.452
21	76	910	5 005-8	UCS	208.215.406.451.452
21	76	910	5 006-6	UCS	208.215.406.451.452
21	76	910	5 007-4	UCS	208.215.406.451.452
21	76	910	5 008-2	UCS	208.215.406.451.452
21	76	910	5 009-0	UCS	208.215.406.451.452
21	76	910	5 010-8	UCS	208.215.406.451.452
21	76	910	5 011-6	UCS	208.215.406.451.452
21	76	910	5 012-4	UCS	208.215.406.451.452
21	76	910	5 013-2	UCS	208.215.406.451.452
21	76	910	5 014-0	UCS	208.215.406.451.452
21	76	910	5 015-7	UCS	208.215.406.451.452.500
21	76	910	5 016-5	UCS	208.215.406.451.452.500
21	76	910	5 017-3	UCS	208.215.406.451.452.500
21	76	910	5 018-1	UCS	208.215.406.451.452.500
21	76	910	5 019-9	UCS	208.215.406.451.452.500
21	76	910	5 020-7	UCS	208.215.406.451.452.500
21	76	910	5 021-5	UCS	208.215.406.451.452.500
21	76	910	5 022-3	UCS	208.215.406.451.452.500
21	76	910	5 023-1	UCS	208.215.406.451.452.500
21	76	910	5 024-9	UCS	208.215.406.451.452.500

ORG	NSB	LITRA- KODE	LØPE- NR	LITRA	UTSTYRSKODE
21	76	910 6	100-6	UCS	208.215.406.451.452.500
21	76	910 6	101-4	UCS	208.215.406.451.452.500
21	76	910 6	102-2	UCS	208.215.406.451.452.500
21	76	910 6	103-0	UCS	208.215.406.451.452.500
21	76	910 6	104-8	UCS	208.215.406.451.452.500
21	76	910 6	105-5	UCS	208.215.406.451.452.500
21	76	910 6	106-3	UCS	208.215.406.451.452.500
21	76	910 6	107-1	UCS	208.215.406.451.452.500
21	76	910 6	108-9	UCS	208.215.406.451.452.500
21	76	910 6	109-7	UCS	208.215.406.451.452.500
21	76	919 6	000-9	UIS	208.215.451.452
21	76	919 6	001-7	UIS	208.215.451.452
82	76	991 3	000-7	UIKS	208.217.381.452.500
82	76	991 3	001-5	UIKS	208.217.381.452.500
82	76	991 3	002-3	UIKS	208.217.381.452.500
82	76	991 3	003-1	UIKS	208.217.381.452.500
82	76	991 5	000-5	UAI	203.215
31	76	993 0	001-6	UAAI	203.215.451
82	76	993 0	002-2	UAAI	207.215
82	76	993 0	003-0	UAAI	203.215
31	76	993 5	000-3	UAAIS	208.217.451.452.500.501
31	76	993 5	001-1	UAAIS	208.217.451.452.500.501
82	76	995 0	000-1	UAAI	203.215

VOGNNUMMERLISTE MED UTSTYRSKODE

TRYKK NR.752

ORG	NSB	LITRA- KODE	LØPE- NR	LITRA	UTSTYRSKODE
82	76	995	0	001-9	UAAI 207.215

VOGNNUMMERLISTE MED UTSTYRSKODER

TRYKK NR.752

VOGN NR.	LITRA	VOGN- VEKT	BÆRE- EVNE	ROMINNH. M ³	UTSTYRSKODER	TILHØRER
500301	Ø06	25,0	63,0	30,5	207.215	A/S NORSK JERNVERK
500302	Ø06	25,0	63,0	30,5	207.215	A/S NORSK JERNVERK
500303	Ø06	25,0	63,0	30,5	207.215	A/S NORSK JERNVERK
500304	Ø06	25,0	63,0	30,5	207.215	A/S NORSK JERNVERK
500305	Ø06	25,0	63,0	30,5	207.215	A/S NORSK JERNVERK
500306	Ø06	25,0	63,0	30,5	207.215	A/S NORSK JERNVERK
500307	Ø06	25,0	63,0	30,5	207.215	A/S NORSK JERNVERK
500308	Ø06	25,0	63,0	30,5	207.215	A/S NORSK JERNVERK
500309	Ø06	25,0	63,0	30,5	207.215	A/S NORSK JERNVERK
500310	Ø06	25,0	63,0	30,5	207.215	A/S NORSK JERNVERK
500311	Ø06	25,0	63,0	30,5	207.215	A/S NORSK JERNVERK
500312	Ø06	25,0	63,0	30,5	207.215	A/S NORSK JERNVERK
500313	Ø06	25,0	63,0	30,5	207.215	A/S NORSK JERNVERK
500314	Ø06	25,0	63,0	30,5	207.215	A/S NORSK JERNVERK
500315	Ø06	25,0	63,0	30,5	207.215	A/S NORSK JERNVERK
500316	Ø06	25,0	63,0	30,5	207.215	A/S NORSK JERNVERK
500317	Ø06	25,0	63,0	30,5	207.215	A/S NORSK JERNVERK
500318	Ø06	25,0	63,0	30,5	207.215	A/S NORSK JERNVERK
500319	Ø06	25,0	63,0	30,5	207.215	A/S NORSK JERNVERK
500320	Ø06	25,0	63,0	30,5	207.215	A/S NORSK JERNVERK
500321	Ø06	25,0	63,0	30,5	207.215	A/S NORSK JERNVERK
500322	Ø06	25,0	63,0	30,5	207.215	A/S NORSK JERNVERK
500323	Ø06	25,0	63,0	30,5	207.215	A/S NORSK JERNVERK
500324	Ø06	25,0	63,0	30,5	207.215	A/S NORSK JERNVERK
500345	Ø06	25,0	63,0	30,5	207.215	A/S NORSK JERNVERK

VOGNUMMERLISTE MED UTSTYRSKODER

TRYKK NR.752

VOGN NR.	LITRA	VOGN- VEKT	BÆRE- EVNE	ROMINNH. M3	UTSTYRSKODER	TILHØRER
500346	006	25,0	63,0		207.215	A/S NORSK JERNVERK
500347	006	22,5	41,5	32,0	207.215.226	A/S NORSK JERNVERK
500348	006	22,5	41,5	32,0	207.215.226	A/S NORSK JERNVERK
500349	006	22,5	41,5	32,0	207.215.226	A/S NORSK JERNVERK
500350	006	22,5	41,5	32,0	207.215.226	A/S NORSK JERNVERK
500351	006	22,5	41,5	32,0	207.215.226	A/S NORSK JERNVERK
500352	006	22,5	41,5	32,0	207.215.226	A/S NORSK JERNVERK
500353	006	22,5	41,5	32,0	207.215.226	A/S NORSK JERNVERK
500354	006	22,5	41,5	32,0	207.215.226	A/S NORSK JERNVERK
500355	006	22,5	41,5	32,0	207.215.226	A/S NORSK JERNVERK
500356	006	22,5	41,5	32,0	207.215.226	A/S NORSK JERNVERK
500357	006	22,5	41,5	32,0	207.215.226	A/S NORSK JERNVERK
500358	006	22,5	41,5	32,0	207.215.226	A/S NORSK JERNVERK
500359	006	22,5	41,5	32,0	207.215.226	A/S NORSK JERNVERK
500360	006	22,5	41,5	32,0	207.215.226	A/S NORSK JERNVERK
500361	006	22,5	41,5	32,0	207.215.226	A/S NORSK JERNVERK

VOGNNUMMERLISTE MFD UTSTYRSKODER

TRYKK NR.752

ORG	NSB	LITRA- KODE	LØPE- NR	LITRA	VOGN- VEKT	BÆRE- EVNE	ROMINN- M3	UTSTYRSKODER	TILHØRER	
20	76	050	3	000-7	ELO	8,5	21,0	24,0	203.215	NORSK JERNBANEKLUBB
20	76	070	0	026-3	UH	12,5	19,5	26,7	203.215	NORSK OLJE A/S
21	76	070	0	062-7	UH	12,0	20,0	26,5	215.225.451	NORSK OLJE A/S
20	76	070	0	090-9	UH	12,5	19,5	28,4	203.215	NORSK OLJE A/S
20	76	070	0	093-3	UH	12,5	19,5	28,4	203.215.430.431	NORSK OLJE A/S
20	76	070	0	094-1	UH	12,5	19,5	28,4	203.215.430.431	NORSK OLJE A/S
20	76	070	0	095-8	UH	13,0	19,0	24,4	203.215.430.431	NORSK OLJE A/S
20	76	070	0	105-5	UH	14,0	16,5	20,0	203.215.430	NORSKE SHELL A/S
20	76	070	0	108-9	UH	14,0	16,5	20,0	203.215.430.431	NORSKE SHELL A/S
20	76	070	0	109-7	UH	13,5	16,5	20,0	203.215.430.431	NORSKE SHELL A/S
20	76	070	0	113-9	UH	13,0	17,5	20,0	203.215.430.431	NORSKE SHELL A/S
20	76	070	0	114-7	UH	13,0	17,0	20,0	203.215	NORSKE SHELL A/S
20	76	070	0	117-0	UH	12,5	17,5	24,4	203.215	NORSKE SHELL A/S
20	76	070	0	119-6	UH	13,5	17,0	20,0	203.215.430.431	NORSKE SHELL A/S
20	76	070	0	130-3	UH	13,0	17,5	20,0	203.215.430.431	NORSKE SHELL A/S
20	76	070	0	131-1	UH	12,0	18,0	20,0	203.215.430.431	NORSKE SHELL A/S
20	76	070	0	136-0	UH	10,5	21,5	30,0	203.215	NORSKE SHELL A/S
20	76	070	0	137-8	UH	10,0	20,0	30,0	203.215	NORSKE SHELL A/S
20	76	070	0	159-2	UH	13,5	18,5	26,5	203.215.430.431	NORSKE SHELL A/S
21	76	070	0	160-9	UH	13,5	18,5	26,5	215.225.430.431.451	NORSKE SHELL A/S
21	76	070	0	161-7	UH	13,5	18,5	26,5	215.225.451	NORSKE SHELL A/S
20	76	070	0	162-6	UH	13,5	18,5	26,5	203.215.430.431	NORSKE SHELL A/S
20	76	070	0	163-4	UH	13,0	19,0	26,7	203.215	NORSKE SHELL A/S
20	76	070	0	164-2	UH	13,0	19,0	26,7	203.215	NORSKE SHELL A/S
21	76	070	0	166-6	UH	13,5	18,5	26,5	215.225.430.431.451	NORSKE SHELL A/S

ORG	NSB	LITRA- KODE	LITRA- NR	LITRA	VOGN- VEKT	BARE- EVNE	ROMINH. M3	UTSTYRSKODER	TILHØRER	
21	76	070	0	167-4	UH	13,0	19,0	26,5	215.225.451	NORSKE SHELL A/S
21	76	070	0	191-4	UH	14,0	18,0	25,0	208.215.451	NORSKE ESSO A/S
21	76	070	0	192-2	UH	14,0	18,0	25,0	208.215.451	NORSKE ESSO A/S
21	76	070	0	194-8	UH	14,0	18,0	25,0	208.215.451	NORSKE ESSO A/S
21	76	070	0	196-3	UH	14,0	18,0	25,0	208.215.451	NORSKE ESSO A/S
21	76	070	0	218-5	UH	15,0	15,0	12,9	203.215.451	BORREGAARD INDUSTRI
21	76	070	0	220-1	UH	13,0	19,0	21,5	207.215.451	BORREGAARD INDUSTRI
21	76	070	0	222-7	UH	10,5	17,5	14,4	207.215.451	FALCONBRIDGE NIKKEL
21	76	070	0	223-5	UH	10,5	17,0	15,0	207.215.451	FALCONBRIDGE NIKKEL
21	76	070	0	224-3	UH	10,5	18,0	14,8	207.215.451	FALCONBRIDGE NIKKEL
21	76	070	0	225-0	UH	12,5	19,5	16,5	203.215.451	FALCONBRIDGE NIKKEL
21	76	070	0	226-8	UH	12,5	19,0	16,3	203.215.451	FALCONBRIDGE NIKKEL
21	76	070	0	228-4	UH	13,0	19,0	16,3	203.215.451	FALCONBRIDGE NIKKEL
21	76	070	0	229-2	UH	12,5	19,5	16,6	203.215.451	FALCONBRIDGE NIKKEL
21	76	070	0	231-8	UH	11,5	18,0	15,0	207.215.451	FALCONBRIDGE NIKKEL
21	76	070	0	232-6	UH	13,5	15,5	12,6	203.215.451	FALCONBRIDGE NIKKEL
21	76	070	0	233-4	UH	13,5	16,0	13,0	203.215.451	FALCONBRIDGE NIKKEL
21	76	070	0	261-5	UH	15,5	14,0	33,7	203.215.451	PROGAS A/S
20	76	070	0	271-5	UH	10,5	20,0	18,0	203.215	BORREGAARD INDUSTRI
21	76	070	0	273-0	UH	9,0	20,5	20,0	201.215.451	LUFTFORSV. FORSYN.
20	76	070	0	274-9	UH	9,0	20,5	27,9	201.215	LUFTFORSV. FORSYN.
20	76	070	0	275-6	UH	9,0	20,5	27,9	201.215	LUFTFORSV. FORSYN.
20	76	070	0	276-4	UH	9,0	20,5	27,9	201.215	LUFTFORSV. FORSYN.
20	76	070	0	277-2	UH	9,0	20,5	27,9	215.225	LUFTFORSV. FORSYN.
21	76	070	0	278-9	UH	11,5	18,5	19,2	201.215.451	LUFTFORSV. FORSYN.
21	76	070	0	279-7	UH	11,5	17,5	19,2	201.215.451	LUFTFORSV. FORSYN.
21	76	070	0	280-5	UH	12,0	18,0	18,0	215.225.451	LUFTFORSV. FORSYN.
20	76	070	0	295-4	UH	12,0	20,0	22,0	203.215	NORSK OLJE A/S
20	76	070	0	298-8	UH	12,5	19,5	28,4	203.215.430.431	NORSK OLJE A/S
20	76	070	0	300-2	UH	12,5	19,5	28,4	203.215.430.431	NORSK OLJE A/S

VOGNUMMERLISTE MED UTSTYRSKODER

TRYKK NR.752

ORG	NSR	LITRA- KODE	LØPE- NR	LITRA	VOGN- VEKT	BÆRE- EVNE	ROMINH. M ³	UTSTYRSKODER	TILHØRER	
21	76	070	0	309-2	UH	10,0	22,0	15,0	215.225.451	A/S TOTEN CELLULOSE
21	76	070	0	325-8	UH	12,0	20,0	17,8	207.215.451	BORREGAARD INDUSTRI
21	76	070	0	342-3	UH	12,5	19,5	26,0	207.215.451	BORREGAARD INDUSTRI
21	76	070	0	343-1	UH	12,5	19,5	26,0	207.215.451	BORREGAARD INDUSTRI
20	76	070	0	346-5	UH	11,5	20,5	21,0	201.215	NORSKE ESSO A/S
21	76	070	0	347-2	UH	11,0	21,0	23,2	203.215.451	NORSKE ESSO A/S
21	76	070	0	348-0	UH	10,5	21,5	23,4	215.225.451	NORSKE ESSO A/S
21	76	070	0	349-8	UH	10,0	22,0	20,0	203.215.451	NORSKE ESSO A/S
21	76	070	0	350-6	UH	10,0	22,0	20,2	215.225.451	NORSKE ESSO A/S
20	76	070	0	360-6	UH	11,0	21,0	11,2	215.225.451	BORREGAARD INDUSTRI
20	76	070	0	369-7	UH	14,0	16,5	22,3	207.215	NORSKE SHELL A/S
20	76	070	0	370-5	UH	14,0	16,5	22,3	207.215.430.431	NORSKE SHELL A/S
20	76	070	0	373-9	UH	14,0	16,5	22,3	207.215.430.431	NORSKE SHELL A/S
20	76	070	0	377-0	UH	9,0	20,5	27,9	215.225	LUFTFORSVARETS FORS
20	76	070	0	378-8	UH	13,0	17,0	20,0	203.215.430	NORSKE SHELL A/S
20	76	070	0	379-6	UH	13,0	17,0	20,0	203.215.430	NORSKE SHELL A/S
20	76	070	0	380-4	UH	10,0	20,0	30,0	203.215	NORSKE SHELL A/S
20	76	070	0	387-9	UH	12,0	20,0	26,5	215.225	NORSKE ESSO A/S
31	76	077	0	003-4	UAHS	19,5	44,5	48,3	208.215.451.452.500	A/S VINMONOPOLET
44	76	361	0	293-4	OM	10,0	20,0	23,0	203.216	NORSK JERNBANEKLUBB
44	76	361	0	408-8	OM	10,0	20,0	23,0	203.216	NORSK JERNBANEKLUBB
44	76	361	0	692-7	OM	10,0	20,0	23,0	203.216	NORSK JERNBANEKLUBB
44	76	361	0	863-4	OM	10,0	20,0	23,0	203.216	NORSK JERNBANEKLUBB

VOGNNUMMERLISTE MED UTSTYRSKODER

TRYKK NR.752

ORG	NSB	LITRA- KODE	LØPE- NR	LITRA	VOGN- VEKT	BÆRE- EVNE	ROMINNH. M3	UTSTYRSKODER	TILHØRER
44	76	405	1	000-7	LKKLMP	10,0	20,0	204.216	AL URSKOG-HØLANDSBA
23	76	421	9	000-1	LADKS	21,0	9,0	213.217.451.452	MOTORTRANSPORT A/S
23	76	421	9	001-9	LADKS	21,0	9,0	213.217.451.452	MOTORTRANSPORT A/S
23	76	421	9	002-7	LADKS	21,0	9,0	213.217.451.452	MOTORTRANSPORT A/S
23	76	421	9	003-5	LADKS	21,0	9,0	213.217.451.452	MOTORTRANSPORT A/S
23	76	421	9	004-3	LADKS	25,4	9,0	213.217.451.452	MOTORTRANSPORT A/S
23	76	421	9	005-0	LADKS	26,5	16,0	213.217.451.452	MOTORTRANSPORT A/S
23	76	421	9	006-8	LADKS	24,9	16,0	213.217.451.452	MOTORTRANSPORT A/S
23	76	421	9	007-6	LADKS	24,5	9,0	213.217.451.452	MOTORTRANSPORT A/S
23	76	421	9	008-4	LADKS	24,7	9,0	213.217.451.452	MOTORTRANSPORT A/S
23	76	426	8	000-1	LAEKS	24,5	19,5	208.217.325.451.452.500	MOTORTRANSPORT A/S
23	76	426	8	001-9	LAEKS	24,5	19,5	208.217.325.451.452.500	MOTORTRANSPORT A/S
23	76	426	8	002-7	LAEKS	24,5	19,5	208.217.325.451.452.500	MOTORTRANSPORT A/S
23	76	426	8	003-5	LAEKS	24,5	19,5	208.217.325.451.452.500	MOTORTRANSPORT A/S
23	76	426	8	004-3	LAEKS	24,5	19,5	208.217.325.451.452.500	MOTORTRANSPORT A/S
23	76	426	8	005-0	LAEKS	24,5	19,5	208.217.325.451.452.500	MOTORTRANSPORT A/S
23	76	426	8	006-8	LAEKS	24,5	19,5	208.217.325.451.452.500	MOTORTRANSPORT A/S
23	76	426	8	007-6	LAEKS	24,5	19,5	208.217.325.451.452.500	MOTORTRANSPORT A/S

VOGNNUMMERLISTE MED UTSTYRSKODER

TRYKK NR.752

ORG	NSB	LITRA- KODE	LØPE- NR	LITRA	VOGN- VEKT	BARE- EVNE	ROMINNH. M3	UTSTYRSKODER	TILHØRER
23	76	426	8	008-4	LAEKS	24,5	19,5	208.217.325.451.452.500	MOTORTRANSPORT A/S
23	76	426	8	009-2	LAEKS	24,5	19,5	208.217.325.451.452.500	MOTORTRANSPORT A/S
43	76	426	8	017-1	LAEKS	22,0	19,5	211.452	MOTORTRANSPORT A/S
43	76	426	8	018-9	LAEKS	22,0	19,5	211.452	MOTORTRANSPORT A/S
43	76	426	8	019-7	LAEKS	22,0	19,5	211.452	MOTORTRANSPORT A/S
43	76	426	8	020-5	LAEKS	22,0	19,5	211.452	MOTORTRANSPORT A/S
43	76	426	8	021-3	LAEKS	22,0	19,5	211.452	MOTORTRANSPORT A/S
43	76	426	8	022-1	LAEKS	22,0	19,5	211.452	MOTORTRANSPORT A/S
43	76	426	8	023-9	LAEKS	22,0	19,5	211.452	MOTORTRANSPORT A/S
43	76	426	8	024-7	LAEKS	22,0	19,5	211.452	MOTORTRANSPORT A/S
43	76	426	8	025-4	LAEKS	22,0	19,5	211.452	MOTORTRANSPORT A/S
43	76	426	8	026-2	LAEKS	22,0	19,5	211.452	MOTORTRANSPORT A/S
43	76	426	8	027-0	LAEKS	22,0	19,5	211.452	MOTORTRANSPORT A/S
23	76	436	6	001-0	LAAEKS	26,5	20,0	208.215.451.452.500	G.MATHISEN SPEDISJO
23	76	436	6	002-8	LAAEKS	26,5	20,0	208.215.451.452.500	G.MATHISEN SPEDISJO
23	76	436	6	003-6	LAAEKS	26,5	20,0	208.215.451.452.500	G.MATHISEN SPEDISJO
23	76	436	6	004-4	LAAEKS	26,5	20,0	208.215.451.452.500	G.MATHISEN SPEDISJO
23	76	436	6	005-1	LAAEKS	26,5	20,0	208.215.451.452.500	HARALD MØLLER A/S
23	76	436	6	006-9	LAAEKS	26,5	20,0	208.215.451.452.500	HARALD MØLLER A/S
23	76	436	6	028-3	LAAEKS	26,5	20,0	208.215.451.452.500	MOTORTRANSPORT A/S
23	76	436	6	029-1	LAAEKS	26,5	20,0	208.215.451.452.500	MOTORTRANSPORT A/S
23	76	436	6	030-9	LAAEKS	26,5	20,0	208.215.451.452.500	MOTORTRANSPORT A/S
23	76	436	6	031-7	LAAEKS	26,5	20,0	208.215.451.452.500	MOTORTRANSPORT A/S
84	76	483	1	000-5	SAMP	35,5	60,0	207.215	HÆRENS FORSYNINGSKO

VOGNUMMERLISTE MED UTSTYRSKODER

TRYKK NR.752

ORG	NSB	LITRA- KODE	LØPE- NR	LITRA	VOGN- VEKT	BÆRE- EVNE	ROMINN- M3	UTSTYRSKODER	TILHØRER	
84	76	483	1	001-3	SAMP	35,5	60,0	207.215	HÆRENS FORSYNINGSKO	
84	76	483	1	002-1	SAMP	35,5	60,0	207.215	HÆRENS FORSYNINGSKO	
84	76	483	1	003-9	SAMP	35,5	60,0	207.215	HÆRENS FORSYNINGSKO	
84	76	483	1	004-7	SAMP	35,5	60,0	207.215	HÆRENS FORSYNINGSKO	
84	76	483	1	005-4	SAMP	35,5	60,0	207.215	HÆRENS FORSYNINGSKO	
84	76	483	1	006-2	SAMP	35,5	60,0	207.215	HÆRENS FORSYNINGSKO	
84	76	569	2	000-0	TA00S	21,0	43,0	28,0	208.215.452	BORREGAARD INDUSTRI
84	76	569	2	001-8	TA00S	21,2	43,0	28,0	208.215.452	BORREGAARD INDUSTRI
84	76	569	2	002-6	TA00S	21,2	43,0	28,0	208.215.452	BORREGAARD INDUSTRI
84	76	569	2	003-4	TA00S	21,2	43,0	28,0	208.215.452	BORREGAARD INDUSTRI
84	76	569	2	004-2	TA00S	21,2	43,0	28,0	208.215.452	BORREGAARD INDUSTRI
84	76	569	2	005-9	TA00S	21,2	43,0	28,0	208.215.452	BORREGAARD INDUSTRI
84	76	569	2	006-7	TA00S	21,2	43,0	28,0	208.215.452	BORREGAARD INDUSTRI
84	76	569	2	007-5	TA00S	21,0	43,0	28,0	208.215.452	BORREGAARD INDUSTRI
84	76	569	2	008-3	TA00S	21,2	43,0	28,0	208.215.452	BORREGAARD INDUSTRI
84	76	569	2	009-1	TA00S	21,2	43,0	28,0	208.215.452	BORREGAARD INDUSTRI
84	76	569	2	010-9	TA00S	21,2	43,0	28,0	208.215.452	BORREGAARD INDUSTRI
84	76	569	2	011-7	TA00S	21,2	43,0	28,0	208.215.452	BORREGAARD INDUSTRI
84	76	569	2	012-5	TA00S	21,2	43,0	28,0	208.215.452	BORREGAARD INDUSTRI
84	76	569	2	013-3	TA00S	21,0	43,0	28,0	208.215.452	BORREGAARD INDUSTRI
84	76	569	2	014-1	TA00S	21,0	43,0	28,0	208.215.452	BORREGAARD INDUSTRI
84	76	569	2	015-8	TA00S	18,5	45,5	27,0	208.215.452	BORREGAARD INDUSTRI
84	76	569	2	016-6	TA00S	18,5	45,5	27,0	208.215.452	BORREGAARD INDUSTRI
84	76	569	2	017-4	TA00S	18,5	45,5	27,0	208.215.452	BORREGAARD INDUSTRI
84	76	569	2	018-2	TA00S	18,6	45,5	27,0	208.215.452	BORREGAARD INDUSTRI
84	76	569	2	019-0	TA00S	18,5	45,5	27,0	208.215.452	BORREGAARD INDUSTRI

VOGNUMMERLISTE MED UTSTYRSKODER

TRYKK NR.752

ORG	NSB	LITRA- KODE	LØPF- NR	LITRA	VOGN- VEKT	BÆRE- EVNE	ROMINNH. M ³	UTSTYRSKODER	TILHØRER	
84	76	569	2	020-8	TA00S	18,5	45,5	27,0	208.215.452	BORREGAARD INDUSTRI
84	76	569	2	021-6	TA00S	18,5	45,5	27,0	208.215.452	BORREGAARD INDUSTRI
84	76	569	2	022-4	TA00S	18,5	45,5	27,0	208.215.452	BORREGAARD INDUSTRI
84	76	569	2	023-2	TA00S	18,5	45,5	27,0	208.215.452	BORREGAARD INDUSTRI
84	76	569	2	024-0	TA00S	18,5	45,5	27,0	208.215.452	BORREGAARD INDUSTRI
84	76	569	2	025-7	TA00S	18,5	45,5	27,0	208.215.452	FOLLDAL VERK A/S
84	76	569	2	026-5	TA00S	18,5	45,5	27,0	208.215.452	FOLLDAL VERK A/S
84	76	569	2	027-3	TA00S	18,5	45,5	27,0	208.215.452	FOLLDAL VERK A/S
84	76	569	2	028-1	TA00S	18,6	45,5	27,0	208.215.452	FOLLDAL VERK A/S
84	76	569	2	029-9	TA00S	18,5	45,5	27,0	208.215.452	FOLLDAL VERK A/S
84	76	569	2	030-7	TA00S	18,5	45,5	27,0	208.215.452	FOLLDAL VERK A/S
84	76	569	2	031-5	TA00S	18,5	45,5	27,0	208.215.452	FOLLDAL VERK A/S
84	76	569	2	032-3	TA00S	18,5	45,5	27,0	208.215.452	FOLLDAL VERK A/S
84	76	569	2	033-1	TA00S	18,5	45,5	27,0	208.215.452	FOLLDAL VERK A/S
84	76	569	2	034-9	TA00S	18,5	45,5	27,0	208.215.452	FOLLDAL VERK A/S
84	76	569	2	035-6	TA00S	18,5	45,5	27,0	208.217.316.500	FOLLDAL VERK A/S
84	76	569	2	036-4	TA00S	18,5	45,5	27,0	208.217.316.500	FOLLDAL VERK A/S
84	76	569	2	037-2	TA00S	18,5	45,5	27,0	208.217.316.500	FOLLDAL VERK A/S
84	76	569	2	038-0	TA00S	18,5	45,5	27,0	208.217.316.500	FOLLDAL VERK A/S
84	76	569	2	039-8	TA00S	18,5	45,5	27,0	208.217.316.500	FOLLDAL VERK A/S
84	76	569	2	040-6	TA00S	18,5	45,5	27,0	208.217.316.500	FOLLDAL VERK A/S
84	76	569	2	041-4	TA00S	18,5	45,5	27,0	208.217.316.500	FOLLDAL VERK A/S
84	76	569	2	042-2	TA00S	18,5	45,5	27,0	208.217.316.500	FOLLDAL VERK A/S
84	76	569	2	043-0	TA00S	18,5	45,5	27,0	208.217.316.500	FOLLDAL VERK A/S
84	76	569	2	044-8	TA00S	18,5	45,5	27,0	208.217.316.500	FOLLDAL VERK A/S
84	76	569	2	045-5	TA00S	18,5	45,5	27,0	208.217.316.500	FOLLDAL VERK A/S
84	76	569	2	046-3	TA00S	18,5	45,5	27,0	208.217.316.500	FOLLDAL VERK A/S
84	76	569	2	047-1	TA00S	18,5	45,5	27,0	208.217.316.500	FOLLDAL VERK A/S
84	76	569	2	048-9	TA00S	18,5	45,5	27,0	208.217.316.500	FOLLDAL VERK A/S
84	76	569	2	049-7	TA00S	18,5	45,5	27,0	208.217.316.500	FOLLDAL VERK A/S

VOGNUMMERLISTE MED UTSTYRSKODER

TRYKK NR.752

ORG	NSB	LITRA- KODE	LØPE- NR	LITRA	VOGN- VEKT	BÆRE- EVNE	ROMINNH. M ³	UTSTYRSKODER	TILHØRER
84	76	652	5 000-1	FA00	22,0	42,0	37,0	207.217	A/S NORCEM
84	76	652	5 001-9	FA00	22,0	42,0	37,0	207.217	A/S NORCEM
84	76	652	5 002-7	FA00	22,0	42,0	37,0	207.217	A/S NORCEM
84	76	652	5 003-5	FA00	22,0	42,0	37,0	207.217	A/S NORCEM
84	76	652	5 004-3	FA00	22,0	42,0	37,0	207.217	A/S NORCEM
84	76	652	5 005-0	FA00	22,0	42,0	37,0	207.217	A/S NORCEM
84	76	652	5 006-8	FA00	22,0	42,0	37,0	207.217	A/S NORCEM
84	76	652	5 007-6	FA00	22,0	42,0	37,0	207.217	A/S NORCEM
84	76	652	5 008-4	FA00	22,0	42,0	37,0	207.217	A/S NORCEM
84	76	652	5 009-2	FA00	22,0	42,0	37,0	207.217	A/S NORCEM
44	76	700	0 022-2	ZK	12,0	18,0	21,0	203.215	NORSK OLJE A/S
44	76	700	0 213-1	ZK	14,5	15,5	12,9	203.215	BORREGAARD INDUSTRI
44	76	700	0 214-9	ZK	14,5	15,5	12,9	203.215	BORREGAARD INDUSTRI
44	76	700	0 215-6	ZK	14,5	17,4	12,6	203.215	BORREGAARD INDUSTRI
44	76	700	0 238-8	ZK	12,0	18,0	22,3	203.215	A/S VINMONOPOLET
44	76	700	0 240-4	ZK	13,0	16,5	26,5	203.215	A/S VINMONOPOLET
44	76	700	0 241-2	ZK	12,5	17,5	24,4	203.215	A/S VINMONOPOLET
44	76	700	0 242-0	ZK	12,0	18,0	20,0	203.215	A/S VINMONOPOLET
44	76	700	0 243-8	ZK	12,0	18,5	20,0	203.215	A/S VINMONOPOLET
44	76	700	0 244-6	ZK	12,5	16,5	26,5	203.215	A/S VINMONOPOLET
44	76	700	0 245-3	ZK	12,0	18,0	26,5	203.215	A/S VINMONOPOLET
44	76	700	0 248-7	ZK	10,0	18,5	18,0	215.225	A/S VINMONOPOLET
44	76	700	0 249-5	ZK	13,0	15,0	19,0	215.225	A/S VINMONOPOLET
44	76	700	0 250-3	ZK	13,5	16,0	19,0	203.215	A/S VINMONOPOLET
44	76	700	0 251-1	ZK	11,5	16,0	19,0	203.215	A/S VINMONOPOLET
44	76	700	0 252-9	ZK	11,5	16,5	19,0	203.215	A/S VINMONOPOLET
44	76	700	0 253-7	ZK	11,5	16,0	19,0	203.215	A/S VINMONOPOLET

VOGNUMMERLISTE MFD UTSTYRSKODER

TRYKK NR.752

ORG	NSB	LITRA- KODE	LØPE- NR	LITRA	VOGN- VEKT	BÆRE- EVNE	ROMINNH. M3	UTSTYRSKODER	TILHØRER	
44	76	700	0	270-1	ZK	10,0	18,0	16,3	203.215	BORREGAARD INDUSTRI S 48 NORGE A/S A/S VINMONOPOLET
44	76	700	0	312-1	ZK	12,5	18,0	19,2	207.215	
44	76	700	0	367-5	ZK	13,0	16,0	17,5	215.225	
44	76	703	0	034-5	ZEK	11,5	18,0	19,2	215.225.451	NORSK OLJE A/S
44	76	703	0	046-9	ZEK	12,0	17,0	20,0	203.215	NORSK OLJE A/S
44	76	705	0	096-9	Z	10,0	22,0	30,0	203.215	NORSK OLJE A/S
44	76	705	0	101-7	Z	10,0	22,0	30,0	203.215	NORSK OLJE A/S
44	76	705	0	102-5	Z	10,0	22,0	30,0	203.215	NORSK OLJE A/S
44	76	705	0	103-3	Z	10,0	22,0	30,0	203.215	NORSK OLJE A/S
44	76	705	0	299-9	Z	10,5	21,5	30,0	203.215	NORSK OLJE A/S
44	76	705	0	303-9	Z	10,0	22,0	30,0	203.215.451	NORSK OLJE A/S
44	76	705	0	304-7	Z	10,0	22,0	30,0	203.215	NORSK OLJE A/S
44	76	705	0	306-2	Z	10,5	21,5	30,0	203.215	NORSK OLJE A/S
23	76	705	0	345-5	Z	11,5	20,5	26,0	207.215.451	BORREGAARD INDUSTRI
23	76	705	0	365-3	Z	13,0	19,0	18,0	208.215.451	FELLESKJØPET, OSLO
23	76	705	0	366-1	Z	13,0	19,0	18,0	208.215.430.451.452	FELLESKJØPET, OSLO
44	76	708	0	392-6	ZE	12,3	19,7	25,0	208.215.325.430.431.500	FELLESKJØPET OSLO
44	76	708	0	393-4	ZE	12,0	20,0	25,0	208.215.325.430.431.500	FELLESKJØPET OSLO

VOGNNUMMERLISTE MED UTSTYRSKODER

TRYKK NR.752

ORG	NSB	LITRA- KODE	LØPE- NR	LITRA	VOGN- VEKT	BARE- EVNE	ROMINNH. M3	UTSTYRSKODER	TILHØRER	
23	76	711	5	230-2	ZGK	11,5	19,5	15,0	207.215.451	FALCONBRIDGE NIKKEL
23	76	711	5	235-1	ZGK	11,5	18,0	15,0	207.215.451	FALCONBRIDGE NIKKEL
23	76	711	5	254-2	ZGK	10,6	19,0	15,0	207.215.451	FALCONBRIDGE NIKKEL
23	76	711	5	255-9	ZGK	10,8	19,0	15,0	207.215.451	FALCONBRIDGE NIKKEL
23	76	711	5	256-7	ZGK	11,0	19,0	15,0	207.215.451	FALCONBRIDGE NIKKEL
23	76	711	5	257-5	ZGK	10,5	19,0	15,0	207.215.451	FALCONBRIDGE NIKKEL
23	76	711	5	258-3	ZGK	11,0	19,0	15,0	207.215	FALCONBRIDGE NIKKEL
23	76	711	5	259-1	ZGK	11,0	19,0	15,0	207.215.451	FALCONBRIDGE NIKKEL
44	76	711	5	260-4	ZGK	15,5	14,0	33,7	203.215	PROGAS A/S
44	76	711	5	262-0	ZGK	15,5	14,0	33,7	203.215.451	PROGAS A/S
44	76	711	5	263-8	ZGK	15,5	14,0	33,7	203.215	PROGAS A/S
44	76	711	5	264-6	ZGK	16,0	14,0	33,7	203.215	PROGAS A/S
44	76	711	5	265-3	ZGK	16,0	14,0	33,5	203.215	PROGAS A/S
44	76	711	5	266-1	ZGK	16,0	14,0	33,7	203.215	PROGAS A/S
23	76	711	5	290-6	ZGK	10,5	18,0	14,5	207.215.451	FALCONBRIDGE NIKKEL
23	76	711	5	291-4	ZGK	10,5	18,0	14,5	207.215.451	FALCONBRIDGE NIKKEL
23	76	711	7	334-0	ZG	12,0	20,0	26,8	207.215.451	BORREGAARD INDUSTRI
23	76	711	7	338-1	ZG	12,5	19,5	21,7	207.215.451	BORREGAARD INDUSTRI
23	76	711	7	339-9	ZG	12,5	19,5	21,7	207.215.451	BORREGAARD INDUSTRI
23	76	711	7	340-7	ZG	12,5	19,5	21,7	208.215.451	BORREGAARD INDUSTRI
23	76	711	7	341-5	ZG	12,5	19,5	21,3	208.215.451	BORREGAARD INDUSTRI
23	76	711	7	342-3	ZG	12,8	19,2	21,2	207.215.451	BORREGAARD INDUSTRI
23	76	711	7	343-1	ZG	12,9	19,1	21,2	208.215.451	BORREGAARD INDUSTRI

VOGNNUMMERLISTE MED UTSTYRSKODER

TRYKK NR.752

ORG	NSB	LITRA- KODE	LØPE- NR	LITRA	VOGN- VEKT	BARE- EVNE	ROMINNH. M3	UTSTYRSKODER	TILHØRER	
44	76	720	2	025-5	ZKK	12,0	20,0	26,7	203.215	NORSK OLJE A/S
44	76	720	2	037-0	ZKK	12,0	20,0	22,0	225.215	NORSK OLJE A/S
44	76	720	2	050-3	ZKK	10,0	22,0	30,0	203.215	NORSK OLJE A/S
44	76	720	2	051-1	ZKK	10,0	22,0	30,0	203.215	NORSK OLJE A/S
44	76	720	2	052-9	ZKK	12,0	20,0	26,5	203.215	NORSK OLJE A/S
44	76	720	2	097-4	ZKK	12,5	19,5	26,5	203.215	NORSK OLJE A/S
44	76	720	2	121-2	ZKK	10,0	20,0	30,0	203.215	NORSKE SHELL A/S
44	76	720	2	122-0	ZKK	10,0	20,0	30,0	203.215	NORSKE SHELL A/S
44	76	720	2	123-8	ZKK	10,0	20,0	30,0	203.215	NORSKE SHELL A/S
44	76	720	2	126-1	ZKK	10,0	20,0	30,0	203.215	NORSKE SHELL A/S
44	76	720	2	133-7	ZKK	12,5	19,5	26,3	203.215	NORSKE SHELL A/S
44	76	720	2	135-2	ZKK	12,0	20,0	26,5	203.215	NORSKE SHELL A/S
44	76	720	2	157-6	ZKK	12,5	18,0	26,5	203.215	NORSKE SHELL A/S
44	76	720	2	158-4	ZKK	13,5	18,5	26,5	203.215	NORSKE SHELL A/S
44	76	720	2	165-9	ZKK	12,5	19,5	26,5	215.225	NORSKE SHELL A/S
44	76	720	2	168-3	ZKK	12,5	19,5	26,5	203.215	NORSKE SHELL A/S
44	76	720	2	216-0	ZKK	14,5	17,5	12,9	203.215	BORREGAARD INDUSTRI
44	76	720	2	272-3	ZKK	11,5	20,7	18,5	203.215	BORREGAARD INDUSTRI
44	76	720	2	310-1	ZKK	10,0	20,0	30,0	203.215	NORSKE SHELL A/S
44	76	720	2	314-3	ZKK	10,0	22,0	17,6	215.225.430	FELLESKJØPET, OSLO
44	76	720	2	329-1	ZKK	12,0	18,5	26,3	203.215	S 48 NORGE A/S
44	76	720	2	354-9	ZKK	11,0	21,0	23,7	203.215.451	NORSK OLJE A/S
44	76	720	2	356-4	ZKK	11,5	20,5	29,9	203.215.451	NORSK OLJE A/S
44	76	720	2	357-2	ZKK	12,0	20,0	29,5	215.225	NORSK OLJE A/S
44	76	720	2	358-0	ZKK	12,0	20,0	29,4	215.225	NORSK OLJE A/S
44	76	720	2	359-8	ZKK	11,5	20,5	30,0	207.215	NORSK OLJE A/S
44	76	720	2	389-5	ZKK	12,0	20,0	29,4	215.225	NORSK OLJE A/S
44	76	720	2	390-3	ZKK	12,0	20,0	29,3	215.225	NORSK OLJE A/S
44	76	720	2	391-1	ZKK	12,0	20,0	29,3	215.225	NORSK OLJE A/S
44	76	720	2	392-9	ZKK	11,7	20,3	27,7	204.215.430.431	FELLESKJØPET OSLO

VOGNNUMMERLISTE MED UTSTYRSKODER

TRYKK NR.752

ORG	NSB	LITRA- KODE	LØPE- NR	LITRA	VOGN- VEKT	BÆRE- EVNE	ROMINNH. M ³	UTSTYRSKODER	TILHØRER	
44	76	721	5	217-3	ZGKK	13,7	18,3	12,9	203.215	BORREGAARD INDUSTRI
23	76	721	5	236-8	ZGKK	11,5	20,0	19,1	207.215.451	FALCONBRIDGE NIKKEL
23	76	721	5	237-6	ZGKK	11,4	20,0	19,1	207.215.451	FALCONBRIDGE NIKKEL
23	76	721	5	319-2	ZGKK	12,0	20,0	17,8	207.215.451	BORREGAARD INDUSTRI
23	76	721	5	320-0	ZGKK	12,0	20,0	17,8	207.215.451	BORREGAARD INDUSTRI
23	76	721	5	322-6	ZGKK	12,0	20,0	17,8	208.215.451	BORREGAARD INDUSTRI
23	76	721	5	323-4	ZGKK	12,0	20,0	17,8	207.215.451	BORREGAARD INDUSTRI
23	76	721	5	324-2	ZGKK	12,0	20,0	17,8	207.215.451	BORREGAARD INDUSTRI
23	76	721	5	326-7	ZGKK	12,0	20,0	17,8	207.215.451	BORREGAARD INDUSTRI
23	76	721	5	327-5	ZGKK	12,0	20,0	17,8	207.215.451	BORREGAARD INDUSTRI
23	76	721	5	328-3	ZGKK	12,0	20,0	17,8	207.215.451	BORREGAARD INDUSTRI
23	76	721	5	331-7	ZGKK	12,1	19,9	17,8	208.215.451	BORREGAARD INDUSTRI
23	76	721	5	332-5	ZGKK	12,0	20,0	17,8	208.215.451	BORREGAARD INDUSTRI
44	76	721	5	333-8	ZGKK	12,0	20,0	17,8	207.215	BORREGAARD INDUSTRI
23	76	721	5	335-8	ZGKK	13,5	18,5	18,2	207.215.451	BORREGAARD INDUSTRI
23	76	721	5	336-6	ZGKK	13,5	18,5	18,2	207.215.451	BORREGAARD INDUSTRI
23	76	721	5	337-4	ZGKK	13,5	18,5	18,2	208.215.451	BORREGAARD INDUSTRI
23	76	721	5	361-4	ZGKK	13,0	19,0	18,0	207.215.451	BORREGAARD INDUSTRI
23	76	721	5	362-2	ZGKK	13,0	19,0	18,0	207.451	BORREGAARD INDUSTRI
23	76	721	5	363-0	ZGKK	13,0	19,0	18,6	208.215.451	BORREGAARD INDUSTRI
44	76	724	0	035-8	ZEKK	11,0	20,5	30,0	203.215.430.431	NORSK OLJE A/S
44	76	724	0	081-2	ZEKK	12,5	19,5	28,4	203.215.430.431	NORSK OLJE A/S
44	76	724	0	091-1	ZEKK	12,5	19,5	28,4	203.215.430.431	NORSK OLJE A/S
44	76	724	0	092-9	ZEKK	12,5	19,5	28,4	203.215.430.431	NORSK OLJE A/S
44	76	724	0	115-8	ZEKK	13,0	19,0	26,5	215.225.430.431	NORSKE SHELL A/S

VOGNNUMMERLISTE MED UTSTYRSKODER

TRYKK NR.752

ORG	NSB	LITRA- KODE	LØPE- NR	LITRA	VOGN- VEKT	BÅRE- EVNE	ROMINNH. M3	UTSTYRSKODER	TILHØRER
44	76	724 0	116-6	ZEKK	12,5	17,5	26,5	215.225.430.431.451	NORSKE SHELL A/S
23	76	724 0	149-2	ZEKK	14,0	16,5	23,0	207.215.430.431.451	NORSKE SHELL A/S
23	76	724 0	150-0	ZEKK	14,5	16,5	23,0	207.215	NORSKE SHELL A/S
23	76	724 0	151-8	ZEKK	14,0	16,5	23,0	207.215.430.431.451	NORSKE SHELL A/S
23	76	724 0	152-6	ZEKK	14,0	16,5	23,0	207.215.451	NORSKE SHELL A/S
23	76	724 0	153-4	ZEKK	14,0	16,5	23,0	207.215.430.431.451	NORSKE SHELL A/S
23	76	724 0	154-2	ZEKK	14,0	16,5	23,0	207.215.430.431.451	NORSKE SHELL A/S
23	76	724 0	155-9	ZEKK	14,0	16,5	23,0	207.215.430.431.451	NORSKE SHELL A/S
23	76	724 0	156-7	ZEKK	14,0	16,5	22,3	207.215.430.431.451	NORSKE SHELL A/S
44	76	724 0	169-5	ZEKK	14,0	18,0	26,5	203.215.430.431	NORSKE SHELL A/S
44	76	724 0	170-3	ZEKK	13,0	19,0	26,5	203.215.430.431	NORSKE SHELL A/S
44	76	724 0	171-1	ZEKK	13,5	18,5	26,5	203.215.430.431	NORSKE SHELL A/S
23	76	724 0	195-5	ZEKK	14,0	18,0	25,0	208.215.451	NORSKE ESSO A/S
44	76	724 0	317-0	ZEKK	13,0	19,0	28,4	203.215.430.431	NORSK OLJE A/S
44	76	724 0	318-8	ZEKK	13,0	19,0	28,4	203.215.430.431	NORSK OLJE A/S
44	76	724 0	368-3	ZEKK	14,0	16,5	22,3	207.215.430.431	NORSKE SHELL A/S
44	76	724 0	371-7	ZEKK	14,0	16,5	22,3	207.215.430.431	NORSKE SHELL A/S
44	76	724 0	372-5	ZEKK	14,0	16,5	22,3	207.215.430.431	NORSKE SHELL A/S
44	76	724 0	374-1	ZEKK	14,0	16,5	22,3	207.215.430.431	NORSKE SHELL A/S
44	76	724 0	375-8	ZEKK	14,0	16,5	22,3	207.215.430.431	NORSKE SHELL A/S
44	76	724 0	376-6	ZEKK	14,0	16,5	22,3	207.215.430.431	NORSKE SHELL A/S
23	76	735 0	003-7	ZS	12,0	20,0	21,5	208.215.451.452.500	A/S VINMONOPOLET
23	76	735 0	004-5	ZS	14,0	18,0	25,0	208.215.430.451.452.500	AS VINMONOPOLET
23	76	735 0	005-2	ZS	13,0	19,0	30,0	208.215.430.451.452.500	AS VINMONOPOLET
23	76	735 0	006-0	ZS	13,0	19,0	30,0	208.215.430.451.452.500	AS VINMONOPOLET

VOGNNUMMERLISTE MED UTSTYRSKODER

TRYKK NR.752

ORG	NSB	LITRA- KODE	LØPE- NR	LITRA	VOGN- VEKT	BÆRE- EVNE	ROMINNH. M3	UTSTYRSKODER	TILHØRER	
23	76	740	0	004-5	ZKKS	14,5	17,5	22,0	208.215.430.451.452	A/S VINMONOPOLET
23	76	741	5	001-4	ZGKKS	19,0	13,0	17,3	208.215.451.452.500	AGA NORGAS A/S
23	76	741	5	002-2	ZGKKS	16,0	16,0	18,0	208.217.451.452.500	AGA NORGAS A/S
33	76	751	4	010-3	ZAGK	30,7	25,0	50,0	203.215.451	NORSK OLJE A/S
33	76	770	0	000-8	ZAKK	24,0	40,0	63,4	207.215.451	NORSKE SHELL A/S
33	76	770	0	001-6	ZAKK	24,0	40,0	63,4	207.215.451	NORSKE SHELL A/S
33	76	770	0	002-4	ZAKK	24,0	40,0	63,4	207.215.451	NORSKE SHELL A/S
33	76	770	0	003-2	ZAKK	24,0	40,0	63,4	207.215.451	NORSKE SHELL A/S
33	76	770	0	004-0	ZAKK	24,0	40,0	63,4	207.215.451	NORSKE SHELL A/S
33	76	770	0	005-7	ZAKK	24,0	40,0	63,4	207.215.451	NORSKE SHELL A/S
33	76	770	0	006-5	ZAKK	24,0	40,0	63,4	207.215.451	NORSKE SHELL A/S
33	76	770	0	007-3	ZAKK	24,0	40,0	63,4	207.215.451	NORSKE SHELL A/S
33	76	770	0	008-1	ZAKK	24,0	40,0	63,4	207.215.451	NORSKE SHELL A/S
33	76	770	0	009-9	ZAKK	24,0	40,0	63,4	207.215.451	NORSKE SHELL A/S
33	76	781	1	000-4	ZAGS	26,1	40,0	45,5	208.217.451.452	FALCONBRIDGE NIKKEL

VOGNUMMERLISTE MED UTSTYRSKODER

TRYKK NR.752

ORG	NSB	LITRA- KODE	LØPE- NR	LITRA	VOGN- VEKT	BÆRE- EVNE	ROMINNH. M3	UTSTYRSKODER	TILHØRER
33	76	781	1 001-2	ZAGS	25,6	40,0	45,5	208.217.451.452	FALCONBRIDGE NIKKEL
33	76	781	1 002-0	ZAGS	25,9	40,0	45,5	208.217.451.452	FALCONBRIDGE NIKKEL
33	76	781	1 003-8	ZAGS	31,0	33,0	55,0	208.215.316.381.451.452.500	AGA NORGAS A/S
33	76	786	0 000-4	ZAS	18,0	46,0	90,0	208.215.451.452.500	LUFTFORSV. FORSYNIN
84	76	995	8 000-1	UAAI	99,0	138,0		209.215	NORGES VASSDRAGS-OG ELEKTRISITETSVESEN

