

# Belysningsutstyr

i alle stilarter

# Komfyrer

Beha — Delta — Elektra — Grepa  
Odin — Protos — Rex

# Kjøleskap

Kelvinator — Sparton — Westinghouse

# Radio

Høvding — Philip — Radionette —  
Standard — Tandberg — Telefunken  
Tungstram

---

Gunstige betalingsvilkår

AKTIESELSKAPET

**NORSK ELEKTRISK & BROWN BOVERI**

AVDELING OSLO - ØVRE SLOTTSGATE 8 - TELEFON 21 954

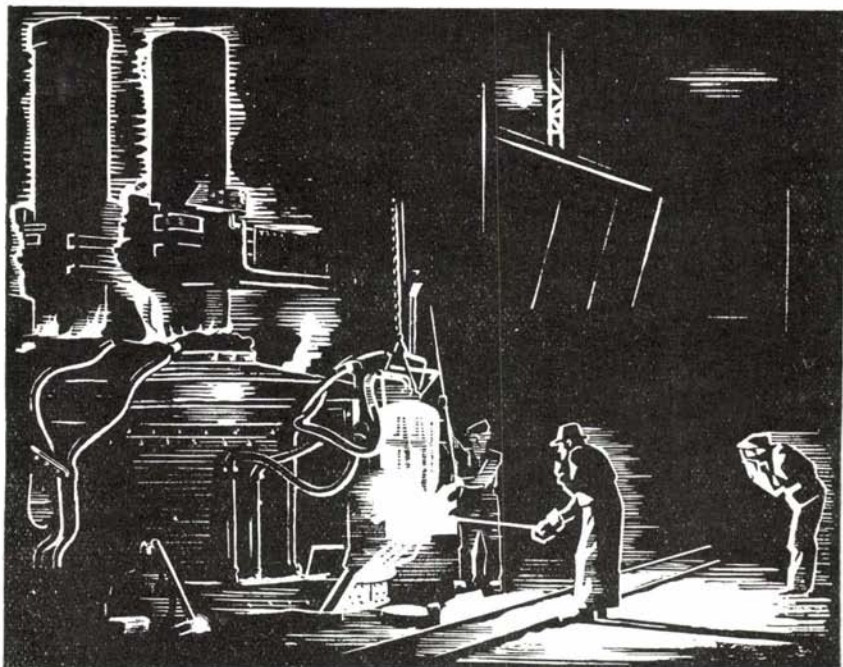

## Norsk stangjern og -stål

ETABL. 1853

gir nu som i gamle dager garanti for høy kvalitet. Vi fremstiller nu ca. 50000 tonn jern og stål i alle almindelige kvaliteter og dimensjoner. Foreskriv alltid **norsk jern og stål** ved alle bestillinger hos Deres jernleverandør, og angi den kvalitet som ønskes. Vårt kvalitets- og valseprogram tilstilles på anmodning.

**100 pct. norsk.**

*Norske råprodukter. Norske arbeidere. Norsk kraft. Norsk kapital.*

**CHRISTIANIA SPIGERVERK**  
**⌘ JERN OG STÅLVERK ⌘**

# Vi tilbyr Dem vår erfaring.

Benytt Dem herav når De skal kjøpe eller reparere transformatorer. Vi har bygget over

## 15 000 transformatorer

fra de minste og op til 40 000 kw. Våre spesialister såvel i konstruksjon som i den fabrikasjonsmessige fremstilling og vårt verksted med alle moderne hjelpemidler står til Deres disposisjon.

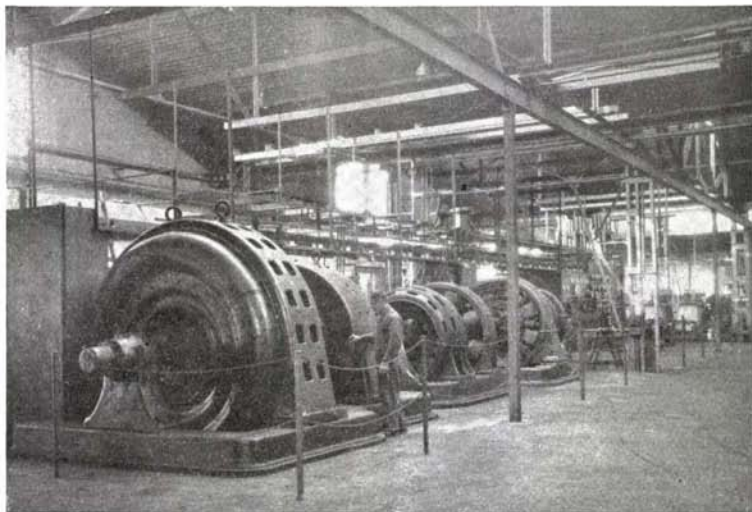

## A/S NATIONAL INDUSTRI

Hovedkontor Heyerdalsgt. 1 • Oslo

Tlf. 25 904

Fabrikker i Drammen

Representanter i Drammen - Kristiansand S - Bergen  
Hamar - Trondheim



# SAMVIRKEBANKEN

Kirkegaten 4 • Oslo

*Innskudd mottas til høieste rente  
Sparebøsser utlånes  
Bankforretninger av enhver art*

## ER DE DEN

som har med trykningen for kontoret eller bedriften å gjøre? Av skjemaer, notaer, fakturaer, skrivepapir, konvolutter, cirkulærer, reglementer, brosjyrer, kataloger — ?

Husk: De kan opnå store fordeler ved å være fast kunde hos et stort, første-klasses trykkeri som alltid har personale og materiell til Deres disposisjon. Ring 15740 og forlang besøk av vår representant.

**GRØNDAHL & SØN, OSLO**  
MUNKEDAMSVEIEN 35

## *Elektriske* **akkumulatorer** og **tørrbatterier**

for alle øiemed

**NORSK AKKUMULATOR CO A/S**

Telefon 21 612.

Oslo.

Telefon 20 306.

Halfd. Bjølgerud

# JERNBANE KALENDEREN

UTGITT VED

L. MATHIESEN

KASSERER OG  
BESTYRER AV STATSBANENES EFTERKRAVSCENTRAL

1937

**NSB**  
**Dokumentasjonstjenesten**

OSLO

UTGIVERENS FORLAG

NIKOLAI OLSENS BOKTRYKKERI — OSLO

1937  
eks. 1

92: 65212 (484) USB



## Dette merke er garanti

for at De får en ekte Beldam Packing og følgelig en pakning av høieste kvalitet. Den riktige pakning på rett sted gir god økonomi. De kan hos mig få en spesialpakning for ethvert oiemed.

*Didrik I. Falvossen - Oslo*

## Underwood

SKRIVEMASKINER

## Sundstrand

REGNEMASKINER

*er verdens beste!*



Ingeniør

L. Juul Andersen  
Fabrikker

for



**FARVEBÅND - KARBONPAPIR - BLÅPAPIR**

TLF. 24 290, OSLO, PILESTREDET 10

## Forord.

Jernbanekalenderen kommer denne gang i forbedret utgave, idet der for stasjonsmestere, alt kontorpersonale og konduktørpersonale er tilføiet 2 nye rubrikker med data for utregning av tjenestetiden, nemlig antagelsesdato og dato for gjennomgått jernbaneskole. For lokomotivpersonalet er der anført dato for antagelse som fyrboteraspirant. Disse data benyttes forsøksvis ved avgivelse av innstilling til besettelse av ledige stillinger m. v. hvor en tjenestemanns anciennitet kommer i betraktning. Hvis dato mangler, har administrasjonen ikke denne.

Tjenestetiden finnes ved at der regnes antall tjenesteår fra antagelse (etter fylte 18 år) til vedkommende har gjennomgått jernbaneskolen. Dette tidsrum fratrekkes  $\frac{1}{4}$ . De herved funne antall år og måneder tillegges derefter de antall tjenesteår som finnes ved å utregne tjenestetiden fra gjennomgått jernbaneskole inntil det tidspunkt beregningen ønskes gjort gjeldende.

Finnes der opført data som menes å være feilaktig, eller mangler denne helt, bør vedkommende henvende sig til sin distriktschef for om mulig å få denne i orden. Attester eller bevidnelser som bekrefter denne påstand, må medfølge sådan henvendelse.

*Jernbanekalenderens redaksjon.*

---

## Forkortelser.

Nuv. still.	=	nuværende stilling.
C. j.	=	candidatus juris.
C. r.	=	—»— realium.
C. oec.	=	—»— oeconomiae.
C. phil.	=	—»— philosophiae.
C. min.	=	—»— mineralogiae.
Off.	=	officer.
Ing.	=	ingeniør.

---

## Lønnssatsene er opført efter regulativet av 1929.

Jernbanekalenderen er utkommet i:

1887, 1890, 1895, 1898, 1902, 1904, 1906, 1908, 1910, 1912, 1914, 1916, 1918, 1920, 1922, 1926, 1929, 1933 og 1935.

---

*Innholdsregister sist i boken.*

---

# Fellesbanken *a/s*

*oprettet av norske sparebanker.*

— OSLO —

Hovedkontor: PRINSENSGT. 7 og 9  
Filialer: KARL JOHANSGT. 27  
GRØNLAND 4

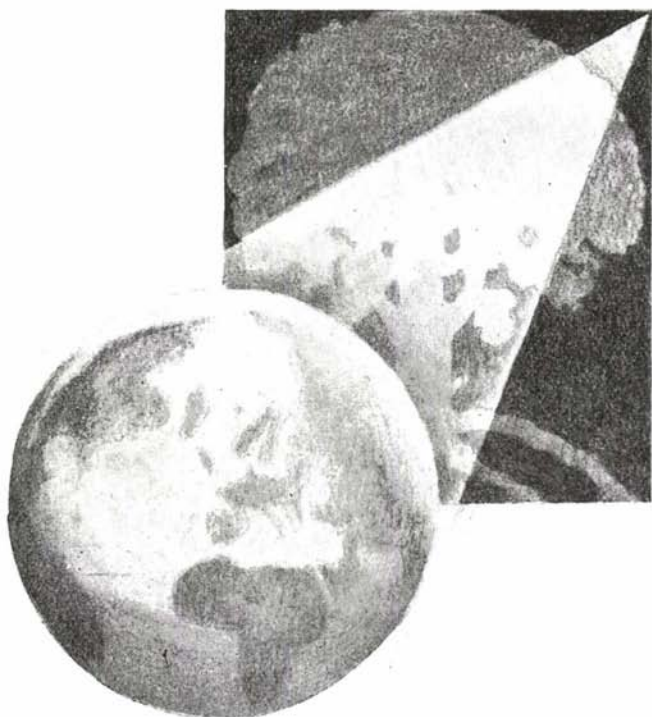

Røtter over hele Norges land —  
grener over den ganske verden.



# Norges Statsbaner.

---

## Hovedstyret.

Adresse: OSLO

---

### Hovedstyrets medlemmer.

#### *Generaldirektor.*

Heiberg, Eivind, ing. 90, født 1870, kst. 1924. Kr. 18 000 årlig.

#### *Jernbanedirektorer.*

Ingier, Fredrik Samuel, ing. 94, født 1872, kst. 1919 (1918) (for trafikkanliggenger). Kr. 13 500 årlig.

Jynge, Andreas Grimelund, c. j. 95, født 1870, kst. 1919 (for regnskaps- og personalanliggenger). Kr. 13 500 årlig.

Aubert, Otto Gilbert David, ing. 93, født 1875, kst. 1919 (for bygningstekniske anliggenger). Kr. 13 500 årlig.

Storsand, Hans Olaf, ing. 94, født 1872, kst. 1927 (for maskintekniske anliggenger). Kr. 13 500 årlig.

#### *Av Stortinget for 3 år valgte medlemmer.*

Ameln, H., dispachør, født 1879, valgt 1936. Kr. 3 500 årlig.

Nilssen, Magnus, gullsmed, født 1871, valgt 1936. Kr. 3 500 årlig.

Langeland, R., gårdbruker, født 1873, valgt 1936. Kr. 3 500 årlig.

Sæter, Olav, redaktør, født 1884, valgt 1936. Kr. 3 500 årlig.

Gundersen, E. A., oberstløytnant, født 1869, valgt 1936. Kr. 3 500 årlig.

#### *Medlem valgt av funksjonærene for ett år.*

Bjørnsgård, Herman, banevokter, født 1893, valgt 1936. Kr. 3 500 årlig.

#### *Varamenn.*

Brinch, Sigurd, direktør, Arendal, valgt 1936.

Wiik, Johan, kalarbeider, Namsos, valgt 1936.

Langhammer, O. H., gårdbruker, Kvam, Nord-Trøndelag, valgt 1936.

Kulien, Aasmund, gårdbruker, Greipstad, valgt 1936.

Okkenhaug, Karl, gårdbruker, Frol, valgt 1936.

Bolstad, Magne, baneformann, Vaksdal, valgt av funksjonærene 1936.

---

## Hovedstyrets kontorer.

	Født	Antatt	Jernb. skolen	Ansatt	Nuv. still.	Lønn	Fra	Tjenstgjøringssted
<i>Overingeniører og kontorchefer som er jernbanelidrektorenes stedfortredere.</i>								
Buch, Harald, ing. 91, Overingeniør	1/1 72	19/4 92	—	24/5 95	5/12 12	10800	1/7 29	Dir. f. mask.tek. anl.
Beichmann, N. H., c. j. 07, Kontorchef	26/8 82	—	—	15/2 13	30/7 20	10800	1/7 29	Dir. f. regnsk. og personalanl.
Horn, Frid, ing. 91, Overingeniør	12/6 71	—	—	5/11 97	1/7 20	10800	1/7 29	Dir. f. bygn.tek. anl.
Holtmon, Olav, ing. 07, Kontorchef	4/10 84	—	—	1/1 09	1/7 20	10800	1/7 29	Dir. f. trafikkanl.

*Kontorchefer.*

Løken, Kr., ing. 03, c. oec. 09	26/2 83	—	—	1/7 15	15/11 19	12600	1/7 29	Dir. f. trafikkanl.
Foss, Lauritz, ing. 98	20/1 77	—	—	1/10 03	1/7 29	10800	1/7 29	Dir. f. regnsk. og personalanl.

*Overingeniører.*

Tønnessen, Hans, ing. 90	15/6 70	15/7 90	—	20/7 99	1/7 15	10800	1/7 29	Bygn.tek. anl.
Gronningsøter, Ingebr., ing. 05	29/10 83	1/8 05	—	1/1 08	1/7 19	10800	1/7 29	Mask.tek. anl.
Nissen, Einar, ing. 87	30/1 68	—	—	1/9 98	21/11 19	10800	1/7 29	Bygn.tek. anl.
Schreiner, Hjalmar, ing. 99	22/12 76	1/4 17	—	1/7 20	1/7 20	10800	1/7 29	Mask.tek. anl.
Lindboe, Jacob, ing. 00	22/4 73	—	—	16/6 09	3/7 24	10800	1/7 29	Bygn.tek. anl.
Nyflot, Jens Sig., ing. 97	2/3 76	—	—	1/5 00	1/12 33	10800	1/12 33	Do.

*Arkitekt.*

Hoel, Gudmund	25/7 77	—	—	8/2 13	8/2 13	10800	1/7 29	Do.
---------------	---------	---	---	--------	--------	-------	--------	-----

*Hovedbokholder.*

Nagell, Vilhelm	2/10 70	10/11 86	—	1/1 91	1/10 16	9000	1/7 29	Regnsk. og personalanl.
-----------------	---------	----------	---	--------	---------	------	--------	-------------------------

*Overtrafikk-kontrollør.*

Schea, Ole K.	17/6 70	—	—	1/9 88	22/7 27	9000	1/1 34	Trafikk-kontr.ktr.
---------------	---------	---	---	--------	---------	------	--------	--------------------

*Arbeidingsingeniører kl. A.*

Engelsrud, Herman, ing. 96	18/4 71	1/7 97	—	1/7 99	19/8 14	8100	1/7 29	Bygn.tek. anl.
Riege, Einar, ing. 97	12/5 77	1/11 99	—	1/11 99	5/2 19	8100	1/7 29	Do.
Nicolaisen, Rolf, ing. 03	2/8 83	18/9 11	—	14/5 18	12/3 19	8100	1/7 29	Do.
Weidemann, Adolf, ing. 98	28/8 75	1902	—	1/7 14	1/7 19	8100	1/7 29	Do.
Knudtzon, Nicolai, ing. 04	17/1 82	23/4 13	—	17/3 21	17/3 21	8100	1/7 29	Mask.tek. anl.
Hartmann, Wilh. A., ing. 97	6/3 76	11/7 01	—	22/12 08	18/6 24	8100	1/7 29	Bygn.tek. anl.
Andersen, Halvdan, ing. 03	14/8 74	1/3 94	12/6 94	15/11 94	11/5 27	8100	1/1 31	Do.
Olsen, Arne B., ing. 12	28/6 91	17/9 12	—	17/6 18	27/6 30	8100	1/1 34	Mask.tek. anl.
Thomseth, John, ing. 14	8/8 92	19/3 15	—	1/10 20	14/9 32	8100	1/1 37	Do.
Opsahl, H. T., ing. 97	13/3 79	1/5 01	—	15/10 13	1/7 36	7200	1/7 36	Bygn.tek. anl.

*Kjemiker*

Gram, Johan Fredrik, dr. philos.	14/4 68	—	—	2/12 08	2/12 08	8100	1/7 29	Mask.tek. anl.
----------------------------------	---------	---	---	---------	---------	------	--------	----------------

*Geolog.*

Rosenlund, Apollonius Liljedahl, c. min. 10	12/1 86	26/10 22	—	31/1 24	31/1 24	8100	1/7 29	Bygn.tek. anl.
---	---------	----------	---	---------	---------	------	--------	----------------

*Inspektører.*

Bech, Adolf	14/3 86	1/1 03	1/3 06	1/2 05	17/10 17	8100	1/7 29	Trafikkanl.
Kverum, Harald <sup>1)</sup>	28/9 80	—	—	1/1 00	3/7 19	8100	1/1 30	Do.
Jørgensen, Jørgen	4/1 78	1/8 93	14/12 95	1/1 94	28/11 19	8100	1/1 30	Do.
Bjølgerud, Anders Thorvald	20/5 79	1/3 97	1898	1/3 98	30/6 20	8100	1/7 29	Mask.tek. anl.
Haugerud, Ragnvald, ing. 10	20/8 89	15/1 12	—	4/10 16	1/7 20	8100	1/1 31	Trafikkanl.
Hagen, Einar	18/8 80	20/8 16	—	1/7 18	1/7 20	9000	1/7 29	Do.
Høgslund, Ole Ingevald	14/4 73	5/8 89	—	1/11 92	25/8 20	8100	1/7 29	Do.

1) Permittert uten lønn fra 19/10 35.

# Hovedstyrets kontorer

11

<i>Sekretærer.</i>	Født	Antatt	Jernb. skolen	Ansatt	Nuv. still.	Lønn	Fra	Tjenstgjøringssted
Moxnes, Nils .....	12/3 81	25/6 97	27/3 99	1/4 99	23/9 20	6750	1/7 29	Trafikkanl.
Finsen, Hans, c. oec. 19 .....	10/1 96	6/2 22	—	4/6 26	4/6 26	6750	1/1 32	Regnskaps- og personalanl.
Ruud, Håkon V. ....	20/7 90	4/3 07	25/5 09	1/11 07	30/6 26	6750	1/1 32	Trafikkanl.
Teige, Gunnar, c. j. 23 .....	18/11 99	2/1 28	—	5/6 29	5/6 29	6750	1/1 35	Regnskaps- og personalanl.
Dahlum, K., ing. 22, c. oec. 31 .....	10/7 99	1/8 22	—	28/6 23	30/6 36	5400	30/6 36	Trafikkanl.
Heier, Oscar M., c. j. 35 .....	24/12 02	16/9 19	5/7 21	29/6 22	10/3 37	5400	10/3 37	Do.
<i>Avdelingsingeniører kl. B.</i>								
Ramm-Schmidt, Harald, ing. 99 .....	24/2 80	12/3 00	—	22/9 15	12/9 18	6750	1/7 29	Maskintek. anl.
Prydz, Harald, ing. 10 .....	16/1 92	1/12 10	—	7/6 16	1/1 20	6750	1/7 29	Bygn.tek. anl.
Lie, Magnus, ing. 93 .....	6/9 73	1/1 94	—	23/5 99	1/1 20	8100	1/7 29	Do. <sup>1)</sup>
Oftedal, Knut Th., ing. 05 .....	3/4 83	—	—	10/9 13	6/1 20	6750	1/7 29	Do.
Saxegaard, Leif, ing. 16 .....	4/7 93	20/6 20	—	1/7 20	1/7 20	6750	1/7 29	Mask.tek. anl.
Ferslew, Bernt, ing. 01 .....	27/10 80	1/9 13	—	17/3 21	17/3 21	6750	1/7 29	Do.
Rotheim, Johan A., ing. 94 .....	6/11 70	1/12 20	—	12/5 21 <sup>2)</sup>	12/5 21	6750	1/7 29	Bygn.tek. anl.
Sveaass, Hans, ing. 18 .....	2/3 94	24/9 18	—	1/12 20	15/6 21	6750	1/7 29	Mask.tek. anl.
Øverseth, P. A., ing. 92 .....	25/3 71	19/5 15	—	1/6 23	1/6 23	6750	1/7 29	Bygn.tek. anl.
Erichsen, Olav Chr., ing. 05 .....	11/7 79	14/9 22	—	14/9 22	15/6 27	6750	1/1 33	Mask.tek. anl.
Stordahl, Sigurd, ing. 11 .....	27/6 89	1/7 11	—	13/6 18	1/1 28	6750	1/7 29	Kalkulasjonsktr.
Norgren, Erik, ing. 21 .....	2/8 96	18/1 22	—	24/4 24	29/5 31	6300	1/1 35	Mask.tek. anl.
Bahr, Knut H., ing. 14 .....	8/11 93	19/8 14	—	1/12 20	1/7 31	6750	1/1 34	Do.
Borresen, Wilh., ing. 18 .....	30/8 94	—	—	14/8 18	6/6 34	6750	1/1 36	Bygn.tek. anl.
Killingmo, Arne, ing. 19 .....	26/2 97	15/7 19	—	13/11 19	6/6 34	6750	1/1 36	Do.
Ledang, Alf, ing. 19 .....	24/9 93	15/8 19	—	30/6 20	6/6 34	6750	1/1 36	Do.
Bang, Thorleif, ing. 21 .....	11/12 91	20/3 22	—	6/6 34	6/6 34	6300	1/1 37	Do.
Kolsrud, Birger, ing. 20 .....	15/9 97	30/6 20	—	30/6 20	30/6 34	5850	1/1 36	Do.
Eisval, Einar, ing. 17 .....	18/2 93	20/4 20	—	20/7 22	5/9 34	6750	1/1 37	Mask.tek. anl.
Haug, S. Skaven, ing. 23 .....	17/7 99	10/8 23	—	30/6 31	29/4 36	5400	29/4 36	Bygn.tek. anl.
Siljan, Halfdan, ing. 12 .....	29/3 92	1/9 12	—	1/7 36	1/7 36	6750	1/7 36	Kalkulasjonsktr.
Thoresen, Rolf, ing. 20 .....	29/11 94	1/9 20	—	17/2 21	12/8 36	5850	12/8 36	Bygn.tek. anl.
Skjønneberg, Karl, ing. 16 .....	4/8 93	—	—	31/5 21	14/10 36	5400	14/10 36	Do.
Holm, Erling Thune, ing. 15 .....	19/7 91	1/5 23	—	26/8 25	9/12 36	6300	9/12 36	Mask.tek. anl.
<i>Billett- og formularforvalter.</i>								
— — — — —								
<i>Bygningsinspektør.</i>								
Irgens, Johs. K. ....	9/3 76	15/5 18	—	15/5 18	15/5 18	6750	1/7 29	Bygn.tek. anl.
<i>Arkitekt.</i>								
Gleditsch, Eivind .....	24/3 85	15/7 11	—	1/7 19	1/7 19	6750	1/7 29	Do.
<i>Bokholder I.</i>								
Amundsrud, Einar .....	12/10 77	10/8 93	10/4 96	23/10 94	24/6 31	6750	1/1 33	Hovedbokh.ktr.
<i>Trafikk-kontrollører.</i>								
Andersen, Rudolf .....	27/2 72	—	9/9 90	1/11 88	11/11 20	6350	1/7 29	Trafikk-kontr.ktr.
Lybæk, Aug. ....	18/8 78	14/10 99	3/3 00	1/11 99	23/11 27	6350	1/1 32	Do.
Romnes, Ole .....	2/1 75	30/6 94	28/5 94	27/11 94	29/5 29	6350	1/1 31	Do.
Eriksen, Einar M. ....	26/9 79	6/5 00	7/7 00	16/5 00	2/4 30	6350	1/1 34	Do.
Ruud, Herman G. ....	17/6 77	1/10 99	16/3 01	1/4 00	2/4 30	6350	1/1 34	Do.
Borgersen, Borger .....	19/12 82	1/4 98	3/3 00	1/9 98	28/1 31	6350	1/1 37	Do.
Narum-Hansen, Harald .....	14/12 90	4/12 06	25/5 09	1/11 07	30/6 36	5000	30/6 36	Do.
Larsen, Ludvig .....	6/10 81	1/5 99	1/5 03	1/11 01	9/9 36	5450	9/9 36	Do.
<i>Bokholdere II.</i>								
Erlandsen, Johs. Chr. ....	8/3 82	15/6 96	8/12 99	15/10 96	18/6 30	5850	1/1 32	Hovedbokh.ktr.
Rognum, Ole M. ....	16/7 90	20/9 13	—	1/2 16	26/8 31	5850	1/1 34	Do.
Grinstad, Sigurd .....	8/4 76	28/3 97	27/3 99	1/8 97	8/5 35	5850	1/1 37	Do.

<sup>1)</sup> Tjenstgjør f. t. i Oslo distr. med lønn som inspektør.

<sup>2)</sup> Tidligere antatt 11/7 94 og ansatt 25/5 99—29/2 04.

	Født	Antatt	Jernb. skolen	Ansatt	Nuv. still.	Lønn	Fra	Tjenstgjøringssted
<i>Kasserer I.</i>								
Gjettum, Filip .....	18 $\frac{1}{5}$ 72	20 $\frac{9}{9}$ 88	—	9 $\frac{9}{9}$ 93	24 $\frac{6}{6}$ 31	6750	1 $\frac{7}{7}$ 35	Hst.s kassektr.
<i>Konstruktører.</i>								
Waaler, Rolf, ing. 20 .....	15 $\frac{2}{2}$ 98	30 $\frac{6}{6}$ 20	—	30 $\frac{6}{6}$ 20	1 $\frac{7}{7}$ 31	5850	1 $\frac{7}{7}$ 31	Bygn.tek. anl.
Holter, Waldemar F., ing. 97 .....	19 $\frac{4}{4}$ 76	10 $\frac{1}{1}$ 16	—	17 $\frac{3}{3}$ 21	1 $\frac{7}{7}$ 31	5850	1 $\frac{7}{7}$ 31	Do.
Prydz, Paul, ing. 06 .....	20 $\frac{6}{6}$ 82	1 $\frac{2}{2}$ 20	—	17 $\frac{3}{3}$ 21	1 $\frac{7}{7}$ 31	5850	1 $\frac{7}{7}$ 31	Do.
Nielsen, Sverre, ing. 19 .....	22 $\frac{7}{7}$ 95	1 $\frac{1}{1}$ 20	—	1 $\frac{12}{12}$ 20	1 $\frac{7}{7}$ 31	5850	1 $\frac{7}{7}$ 31	Mask.tek. anl.
Bergfeldt, Finn, ing. 17 .....	5 $\frac{3}{3}$ 93	1 $\frac{2}{2}$ 18	—	1 $\frac{1}{1}$ 24	1 $\frac{7}{7}$ 31	5850	1 $\frac{7}{7}$ 31	Do.
Dæhlen, Sverre, ing. 20 .....	2 $\frac{10}{10}$ 95	21 $\frac{2}{2}$ 21	—	1 $\frac{1}{1}$ 24	1 $\frac{7}{7}$ 31	5850	1 $\frac{7}{7}$ 31	Oslo distr.
Simers, Gustav, ing. 22 .....	10 $\frac{10}{10}$ 97	—	—	25 $\frac{2}{2}$ 30	1 $\frac{7}{7}$ 31	5850	1 $\frac{1}{1}$ 34	Mask.tek. anl.
Jensen, Svend, ing. 20 .....	1 $\frac{1}{1}$ 95	27 $\frac{1}{1}$ 21	—	18 $\frac{6}{6}$ 30	1 $\frac{7}{7}$ 31	5850	1 $\frac{7}{7}$ 31	Do.
Edvardsson, Erling, ing. 24 .....	5 $\frac{11}{11}$ 00	28 $\frac{1}{1}$ 25	—	18 $\frac{6}{6}$ 30	1 $\frac{7}{7}$ 31	5850	1 $\frac{1}{1}$ 34	Do.
Bjertnæs, W., ing. 11 .....	4 $\frac{4}{4}$ 90	1 $\frac{9}{9}$ 11	—	7 $\frac{6}{6}$ 16	6 $\frac{6}{6}$ 34	5850	1 $\frac{1}{1}$ 36	Bygn.tek. anl.
Due, Reidar, ing. 22 .....	10 $\frac{8}{8}$ 98	5 $\frac{5}{5}$ 24	—	6 $\frac{6}{6}$ 34	6 $\frac{6}{6}$ 34	5400	1 $\frac{1}{1}$ 37	Do.
Hafstad, Einar .....	21 $\frac{10}{10}$ 95	24 $\frac{3}{3}$ 21	—	6 $\frac{6}{6}$ 34	6 $\frac{6}{6}$ 34	4950	1 $\frac{1}{1}$ 36	Do.
Aukland, Ernst .....	10 $\frac{12}{12}$ 94	10 $\frac{12}{12}$ 23	—	6 $\frac{6}{6}$ 34	6 $\frac{6}{6}$ 34	4950	1 $\frac{1}{1}$ 36	Do.
Backe-Hansen, Einar .....	3 $\frac{10}{10}$ 90	15 $\frac{11}{11}$ 21	—	30 $\frac{6}{6}$ 34	30 $\frac{6}{6}$ 34	4950	1 $\frac{1}{1}$ 36	Do.
Ruud, Ingolf, ing. 20 .....	8 $\frac{10}{10}$ 98	15 $\frac{8}{8}$ 20	—	17 $\frac{2}{2}$ 21	22 $\frac{1}{1}$ 36	5400	22 $\frac{1}{1}$ 36	Do.
Lunda, Halvor, ing. 20 .....	9 $\frac{2}{2}$ 92	9 $\frac{9}{9}$ 20	—	17 $\frac{2}{2}$ 21	22 $\frac{1}{1}$ 36	5400	22 $\frac{1}{1}$ 36	Do.
Klocker, J. F., ing. 20 .....	15 $\frac{2}{2}$ 96	15 $\frac{6}{6}$ 21	—	15 $\frac{6}{6}$ 22	22 $\frac{1}{1}$ 36	5400	22 $\frac{1}{1}$ 36	Do.
Elisen, Olaf .....	6 $\frac{7}{7}$ 93	27 $\frac{2}{2}$ 22	—	1 $\frac{1}{1}$ 30	1 $\frac{7}{7}$ 36	5850	1 $\frac{7}{7}$ 36	Mask.tek. anl.
Fiskaa, Odd, ing. 21 .....	25 $\frac{8}{8}$ 98	10 $\frac{8}{8}$ 21	—	19 $\frac{1}{1}$ 23	14 $\frac{10}{10}$ 36	5400	14 $\frac{10}{10}$ 36	Bygn.tek. anl.
<i>Assistentingeniører.</i>								
Sandberg, Helge, ing. 09 .....	9 $\frac{4}{4}$ 86	1 $\frac{9}{9}$ 17	—	19 $\frac{1}{1}$ 23	19 $\frac{1}{1}$ 23	8100 <sup>1)</sup>	1 $\frac{6}{6}$ 33	Trafikkanl.
Løkke, Ole A., ing. 22 .....	18 $\frac{7}{7}$ 95	1 $\frac{3}{3}$ 25	—	17 $\frac{6}{6}$ 25	17 $\frac{6}{6}$ 25	4950	1 $\frac{1}{1}$ 34	Mask.tek. anl.
Hansen, Arne Langvik, ing. 34 .....	17 $\frac{2}{2}$ 10	14 $\frac{9}{9}$ 36	—	22 $\frac{12}{12}$ 36	22 $\frac{12}{12}$ 36	3600	22 $\frac{12}{12}$ 36	Bygn.tek. anl.
Strøno, Olav, ing. 34 .....	17 $\frac{3}{3}$ 09	16 $\frac{9}{9}$ 36	—	22 $\frac{12}{12}$ 36	22 $\frac{12}{12}$ 36	3600	22 $\frac{12}{12}$ 36	Do.
Petersen, Severin, ing. 35 .....	2 $\frac{5}{5}$ 10	2 $\frac{1}{1}$ 36	—	13 $\frac{1}{1}$ 37	13 $\frac{1}{1}$ 37	3600	13 $\frac{1}{1}$ 37	Do.
Johnsen, Morten Grøntoft, ing. 36 .....	28 $\frac{5}{5}$ 13	6 $\frac{11}{11}$ 36	—	6 $\frac{4}{4}$ 37	6 $\frac{4}{4}$ 37	3600	6 $\frac{4}{4}$ 37	Do.
Giertsen, Borre, ing. 36 .....	16 $\frac{11}{11}$ 13	18 $\frac{11}{11}$ 36	—	6 $\frac{4}{4}$ 37	6 $\frac{4}{4}$ 37	3600	6 $\frac{4}{4}$ 37	Do.
<i>Teknisk assistent.</i>								
Ashbjørnsen, Hans .....	11 $\frac{12}{12}$ 79	15 $\frac{11}{11}$ 96	1 $\frac{4}{4}$ 02	17 $\frac{2}{2}$ 08	1 $\frac{7}{7}$ 21	5310	1 $\frac{7}{7}$ 29	Det elektr. ktr.
<i>Arkiærer.</i>								
Moe, Thor .....	19 $\frac{7}{7}$ 73	24 $\frac{4}{4}$ 94	1 $\frac{4}{4}$ 94	1 $\frac{6}{6}$ 94	1 $\frac{7}{7}$ 18	4950	1 $\frac{7}{7}$ 29	Trafikkanl.
Stormoen, Sverre .....	20 $\frac{7}{7}$ 84	1 $\frac{10}{10}$ 99	16 $\frac{5}{5}$ 04	1 $\frac{1}{1}$ 01	22 $\frac{7}{7}$ 10	24 4950	1 $\frac{7}{7}$ 29	Bygn.tek. anl.
<i>Førstefullmektiger.</i>								
Hanssen, Sigurd .....	9 $\frac{11}{11}$ 82	1 $\frac{3}{3}$ 98	16 $\frac{3}{3}$ 01	1 $\frac{9}{9}$ 98	23 $\frac{11}{11}$ 20	4950	1 $\frac{7}{7}$ 29	Do.
Diesen, Ole H. ....	1 $\frac{2}{2}$ 80	1 $\frac{5}{5}$ 98	—	1 $\frac{12}{12}$ 03	15 $\frac{6}{6}$ 22	4950	1 $\frac{7}{7}$ 29	Hst.s kassektr.
Arge, Einar .....	6 $\frac{11}{11}$ 80	1 $\frac{5}{5}$ 95	1898	1 $\frac{7}{7}$ 95	24 $\frac{5}{5}$ 23	4950	1 $\frac{7}{7}$ 29	Mask.tek. anl.
Andresen, Arve .....	16 $\frac{12}{12}$ 75	1891	1893	1 $\frac{11}{11}$ 93	1 $\frac{7}{7}$ 23	4950	1 $\frac{7}{7}$ 29	Kalkulasjonsktr.
Moberg, Wilh. ....	13 $\frac{6}{6}$ 75	1 $\frac{9}{9}$ 97	1 $\frac{4}{4}$ 98	8 $\frac{11}{11}$ 97	10 $\frac{1}{1}$ 24	4950	1 $\frac{7}{7}$ 29	Det elektr. ktr.
Ruyter, Ivar .....	6 $\frac{5}{5}$ 87	1 $\frac{9}{9}$ 04	26 $\frac{5}{5}$ 06	1 $\frac{1}{1}$ 05	26 $\frac{6}{6}$ 24	4950	1 $\frac{7}{7}$ 29	Vognkontoret
Hansen, Carl Rob. ....	1 $\frac{4}{4}$ 70	15 $\frac{6}{6}$ 88	1 $\frac{5}{5}$ 88	15 $\frac{6}{6}$ 88	28 $\frac{6}{6}$ 27	4950	1 $\frac{7}{7}$ 29	Trafikk-kontr.ktr.
Grasmo, Hans .....	5 $\frac{3}{3}$ 71	15 $\frac{7}{7}$ 88	—	1 $\frac{9}{9}$ 88	26 $\frac{10}{10}$ 27	4950	1 $\frac{7}{7}$ 29	Do.
Johnsen, Carl B. ....	6 $\frac{11}{11}$ 75	1 $\frac{7}{7}$ 92	—	1 $\frac{7}{7}$ 98	1 $\frac{4}{4}$ 28	4950	1 $\frac{7}{7}$ 29	Brokontoret
Brynildsen, Lauritz .....	17 $\frac{7}{7}$ 70	15 $\frac{11}{11}$ 89	—	15 $\frac{11}{11}$ 89	25 $\frac{4}{4}$ 28	4950	1 $\frac{7}{7}$ 29	Trafikk-kontr.ktr.
Hanséén, Victor .....	5 $\frac{3}{3}$ 83	16 $\frac{5}{5}$ 98	—	16 $\frac{5}{5}$ 99	2 $\frac{4}{4}$ 30	4950	2 $\frac{4}{4}$ 30	Billettforv.ktr.
Thoresen, Henrik G. ....	3 $\frac{9}{9}$ 83	1898	29 $\frac{6}{6}$ 01	1 $\frac{10}{10}$ 98	26 $\frac{8}{8}$ 31	4950	26 $\frac{8}{8}$ 31	Hovedbokh.ktr.
Bjølgerud, Halfdan .....	13 $\frac{2}{2}$ 84	2 $\frac{1}{1}$ 99	1 $\frac{5}{5}$ 07	1 $\frac{1}{1}$ 00	23 $\frac{9}{9}$ 36	4950	23 $\frac{9}{9}$ 36	Trafikkanl.
Breín, I. K. ....	19 $\frac{3}{3}$ 83	1 $\frac{9}{9}$ 08	—	30 $\frac{6}{6}$ 13	23 $\frac{9}{9}$ 36	4950	23 $\frac{9}{9}$ 36	Hst.s kassektr.
Løvrusten, Anton, c. real. 34 .....	22 $\frac{11}{11}$ 92	14 $\frac{7}{7}$ 13	1918 <sup>2)</sup>	15 $\frac{7}{7}$ 16	23 $\frac{9}{9}$ 36	4950	23 $\frac{9}{9}$ 36	Kalkulasjonsktr.
Driftland, Knut .....	20 $\frac{3}{3}$ 75	1 $\frac{11}{11}$ 99	16 $\frac{3}{3}$ 01	1 $\frac{11}{11}$ 99	13 $\frac{1}{1}$ 37	4950	13 $\frac{1}{1}$ 37	Trafikk-kontr.ktr.
Kristiansen, Trygve .....	5 $\frac{11}{11}$ 85	1 $\frac{9}{9}$ 02	—	1 $\frac{9}{9}$ 04	14 $\frac{4}{4}$ 37	4950	14 $\frac{4}{4}$ 37	Mask.tek. anl.

1) Lønn som midlertidig inspektør.

2) Konduktørkursset.

<i>Togkontrollor.</i>	Født	Antatt	Jernb. skolen	Ansatt	Nuv. still.	Lønn	Fra	Tjenstgjøringssted
Wang, Christian	13/8 79	11/2 95	—	1/8 99	23/6 36	4175 <sup>1)</sup>	23/6 36	Trafikk-kontr.ktr.

<i>Fullmektiger.</i>	Født	Antatt	Jernb. skolen	Ansatt	Nuv. still.	Lønn	Fra	Tjenstgjøringssted
Jensen, Carl J.	14/9 77	1/3 93	—	1/4 94	17/7 19	4475	1/7 29	Billettforv.ktr.
Pettersen, Erling	1/9 94	1/8 10	21/12 11	7/10 12	28/4 21	4475	1/1 30	Regnskaps- og personalanl.
Rost, Ingemar L.	14/1 84	18/5 08	10/5 10	16/6 10	30/6 21	4475	1/7 29	Bygn.tek. anl.
Michelsen, Jørgen E.	1/3 73	15/3 84	3/3 92	1/4 89	26/1 22	5050	1/7 35	Trafikk-kontr.ktr.
Fredlund, Thue Rich.	18/11 94	10/3 13	—	1/6 19	30/6 22	4475	1/7 29	Billettforv.ktr.
Fjeldseth, Levin	10/6 86	2/11 08	8/5 11	20/11 09	4/6 26	4475	1/1 30	Trafikkanl.
Stensland, A.	17/3 77	19/4 00	11/1 00	1/6 00	4/6 26	4475	1/7 29	Regnskaps- og personalanl.

Gaden, Birger	1/9 84	1/7 01	—	1/2 02	30/6 26	4475	1/7 29	Hovedbokh.ktr.
Nøkleby, Michael	16/3 79	9/12 00	3/3 02	1/9 01	29/4 28	4475	1/7 29	Trafikk-kontr.ktr.
Hansen, Karl J.	17/10 89	1/1 08	21/12 10	1/8 08	3/5 28	4475	1/1 32	Reisekontoret
Larsen, Einar Th.	29/4 92	1/5 07	21/12 10	4/10 07	3/5 28	4475	1/1 32	Do.
Haarberg, Olaf	20/7 89	1/6 03	19/12 08	1/10 05	13/6 28	4475	1/7 29	Mask.tek. anl.
Esvall, W.	6/5 93	15/1 12	5/2 15	16/9 12	21/5 30	4475	1/1 36	Trafikkanl.
Gudim, J. M.	4/11 75	23/4 97	16/3 01	31/3 98	21/5 30	4475	1/1 34	Billettforv.ktr.
Grundstrøm, W.	9/11 81	1/2 98	4/4 00	1/2 98	27/6 30	4475	1/1 34	Trafikk-kontr.ktr.
Ness, Karl L.	25/1 82	1/7 00	1/12 01	1/2 00	27/6 30	4475	1/1 34	Do.
Michelsen, Carl M.	28/12 85	1/11 02	7/7 04	1/1 04	27/6 30	4475	1/1 34	Do.
Sundt, Hans P.	19/1 74	4/2 01	—	22/12 08	27/6 30	4475	1/1 34	Do.
Thorp, Henry	13/1 89	9/3 04	5/5 09	1/1 05	6/5 31	4475	1/1 35	Do.
Sundt, Einar T.	9/12 94	27/7 09	10/6 12	6/2 10	20/5 31	4475	1/1 35	Reisekontoret
Pedersen, H. E.	9/9 85	2/1 00	2/6 04	1/11 01	16/12 31	4475	1/1 36	Hovedbokh.ktr.
Melback, Leif, c. j. 33	21/10 95	1/7 13	22/12 15	6/11 19	16/12 31	4475	1/1 36	Regnskaps- og personalanl.

Ruud, Hans	17/4 79	1/4 97	1/12 97	1/4 97	16/5 34	4250	16/5 34	Trafikk-kontr.ktr.
Hauan, Bjarne	30/6 78	1/11 99	10/6 12	29/1 01	16/5 34	4250	16/5 34	Kalkulasjonsktr.
Johannesen, Bjarne	7/3 91	15/8 08	25/5 09	11/11 09	6/6 34	4250	16/8 34	Mask.tek. anl.
Steen, Olav M.	22/11 90	13/6 07	1/12 09	21/8 08	30/6 34	4250	30/6 34	Trafikkanl.
Ostby, Bjarne	31/8 95	20/8 12	20/12 13	2/7 16	30/6 34	4250	30/6 34	Do.
Bech, Haakon	15/3 97	1/4 13	5/2 15	1/9 16	30/6 34	4250	1/1 36	Do.
Jensen, Alf	5/4 88	—	19/5 08	1/1 05	22/5 35	4250	22/5 35	Trafikk-kontr.ktr.
Forde, Otto, c. j. 33 <sup>2)</sup>	5/11 03	30/1 22	19/1 22	30/1 22	19/9 35	3575	18/9 35	Trafikkanl.
Andersen, Oscar	22/11 88	28/6 06	—	13/11 11	22/1 36	4250	22/1 36	Hovedbokh.ktr.
Johansen, Johan A.	13/11 96	1/7 13	8/6 16	1/11 16	10/6 36	4250	10/6 36	Reisekontoret
Moen, Einar	10/1 97	15/8 13	8/6 16	1/11 16	10/6 36	4250	10/6 36	Do.
Bostad, Lars G.	25/3 98	10/6 16	8/6 17	22/8 17	10/6 36	4250	10/6 36	Do.
Lie, Karl Kjøstel	10/2 86	1/1 07	27/5 10	16/6 10	9/9 36	4250	9/9 36	Trafikk-kontr.ktr.
Guldahl, Asbjørn	8/7 95	27/6 12	30/1 17	1/6 17	23/9 36	4250	23/9 36	Reisekontoret
Ostenstad, W.	7/2 91	1/7 08	8/5 11	3/6 09	13/1 37	4250	13/1 37	Trafikk-kontr.ktr.

<i>Tegnere I.</i>	Født	Antatt	Jernb. skolen	Ansatt	Nuv. still.	Lønn	Fra	Tjenstgjøringssted
Moen, Hans	2/3 93	1/1 20	—	1/1 20	17/3 21	4475	1/1 32	Det. elektr. ktr.
Walbo, Oskar	12/2 98	1/7 20	—	11/11 21	11/11 21	4475	1/1 36	Do.
Næss, Christian	31/12 95	21/1 20	—	21/9 27	21/9 27	4475	1/7 31	Mask.tek. anl.
Odegaard, Karl	27/1 96	28/8 16	—	1/3 18	17/11 27	4475	1/1 36	Do.
Waage, Edvin	30/6 07	5/8 30	—	6/6 34	6/6 34	3575	1/1 36	Do.
Smith, Trygve	18/3 00	6/10 19	—	26/6 35	26/6 35	4475	1/1 36	Do.
Bonde, Erling	21/10 99	20/5 14	25/1 18	1/5 18	13/5 36	3575	13/5 36	Do.
Nilsen, Kolbjørn Trygve	22/6 11	1/11 34	—	25/11 36	25/11 36	3350	25/11 36	Do.

<i>Brokontrollor.</i>	Født	Antatt	Jernb. skolen	Ansatt	Nuv. still.	Lønn	Fra	Tjenstgjøringssted
Hanssen, Einar	5/8 87	10/7 02	—	1/11 02	1/7 21	4644	1/7 29	Bygn.tek. anl.

<sup>1)</sup> Hertil kr. 1080 pr. år avsaavn for timepenger.

<sup>2)</sup> Permittert uten lønn fra 26/10 35.

Kontorister.	Født	Antatt	Jernb. skolen	Ansatt	Nuv. still.	Lønn	Fra	Tjenstgjøringssted
Gjessing, Gudrun	7/5 77	1/5 01	—	1/1 02	1/7 08	4175	1/7 29	Trafikkanl.
Bee, Johs. J.	13/6 75	1/1 00	1900	1/9 00	28/8 12	4175	1/7 29	Billettforv. ktr.
Svendsen, Olaf	24/10 86	6/0 03	1907	1/1 08	12/9 14	4175	1/7 29	Do.
Johannessen, Alex.	26/12 89	—	19/12 08	1/1 05	12/6 14	4175	1/7 29	Trafikk-kontr.ktr.
Udness, Ole H.	27/6 75	1/12 98	—	1/2 98	28/5 15	4175	1/7 29	Do.
Staff, Gudrun	18/11 80	1/5 00	—	1/3 04	15/12 15	4175	1/7 29	Do.
Mellbye, Anna Emilie	18/1 82	1/5 01	—	1/10 06	15/12 15	4175	1/7 29	Do.
Rohde, Laura M.	19/11 80	1/5 01	—	1/10 06	15/12 15	4175	1/7 29	Do.
Strom, Kristian	10/6 92	13/5 08	6/6 11	1/1 09	20/1 17	4175	1/7 29	Do.
Skuterud, Trygve	6/5 93	30/6 08	6/6 11	4/1 09	20/1 17	4175	1/7 29	Do.
Bratvold, Morten	11/6 91	16/6 09	6/6 11	2/2 10	14/1 17	4175	1/7 29	Do.
Mortensen, Henry	29/11 92	9/5 07	21/12 11	5/10 07	14/1 17	4175	1/7 29	Do.
Larsen, Sigurd W.	30/5 89	28/5 07	17/12 11	1/2 08	6/9 17	4175	1/7 29	Do.
Reinskou, Torgrim	20/3 94	3/6 09	6/6 11	1/2 10	27/10 17	4175	1/7 29	Do.
Roshauw, Andrea	8/10 79	8/3 09	—	24/6 11	31/10 17	4175	3/2 29	Kalkulasjonsktr.
Diesen, Otto	4/3 91	10/6 09	21/11 11	1/1 12	31/10 17	4175	1/1 30	Trafikk-kontr.ktr.
Hurum, Sara	13/7 75	21/1 09	—	16/11 12	10/11 17	4175	1/1 30	Do.
Sandberg, Nana	12/2 90	20/6 11	—	1/10 13	12/12 17	4175	1/1 30	Trafikkanl.
Schiander, Elise	2/7 80	1/6 13	—	1/1 16	12/12 17	4175	1/1 30	Do.
Olsen, Ingvar	2/9 91	6/7 08	5/5 10	15/11 10	11/7 18	4175	1/7 29	Trafikk-kontr.ktr.
Schioldborg, Sophie	3/8 85	24/5 15	—	1/12 18	1/12 18	4175	1/1 31	Reisekontoret
Østdahl, Olga	29/10 74	10/3 09	—	1/9 14	15/1 19	4175	3/1 31	Kalkulasjonsktr.
Kirkeby, Lars Nikolai	1/1 94	27/12 10	5/2 15	2/6 11	8/3 19	4175	1/1 31	Trafikk-kontr.ktr.
Malerbakken, John I.	3/12 85	2/2 09	—	26/6 19	26/6 19	4175	1/1 31	Billettforv. ktr.
Jacobsen, Adolf	14/1 92	19/6 08	22/12 09	1/1 09	28/8 19	4175	1/1 30	Trafikk-kontr.ktr.
Svein, Hjalmar	29/6 90	15/9 11	1/12 12	1/7 13	26/9 19	4175	1/1 32	Do.
Olstad, Hans	24/4 95	5/8 12	1914	15/6 14	2/10 19	4175	3/1 32	Do.
Ellefsrud, Nils	27/9 83	4/5 08	6/6 12	16/11 08	30/10 19	4175	1/7 29	Do.
Hagelund, Johan	14/2 93	25/5 08	1/12 10	15/10 11	28/11 19	4175	1/1 30	Do.
Hem, Anders	12/8 90	24/1 17	—	2/9 20	2/9 20	4175	1/1 33	Hovedbokh.ktr.
Skovholt, Thorleif	31/10 90	—	—	20/1 21 <sup>1)</sup>	1/21 21	4175	1/1 33	Trafikk-kontr.ktr.
Borgen, Johan	20/5 76	15/9 98	—	15/9 98	9/2 21	4175	1/7 29	Do.
Johannessen, Mathilde	4/10 89	13/7 10	—	30/6 16	24/8 21	4175	1/1 34	Do.
Eek, Kristian	18/9 89	21/3 12	1914	16/9 12	1/9 21	4175	1/1 32	Kalkulasjonsktr.
Schüssler, Eilert Heinrich	31/5 90	10/2 10	21/12 11	1/7 12	16/3 22	4175	1/1 32	Trafikk-kontr.ktr.
Blom, Karen M.	16/3 87	19/7 15	—	9/10 17	30/6 22	4175	1/1 34	Kalkulasjonsktr.
Sæther, Christoffer	15/8 89	19/8 12	1909	5/11 19	30/6 22	4175	1/1 32	Do.
Thoresen, Kristoffer	7/5 92	1/11 11	6/6 14	1/11 12	16/11 22	4175	1/1 33	Trafikk-kontr.ktr.
Petersen, Eva	2/7 93	13/6 12	—	16/9 17	16/11 22	4175	1/1 35	Do.
Johansen, Marie E.	10/12 90	14/3 19	—	28/11 22	28/11 22	4175	1/1 35	Bygn.tek. anl.
Larsen, Joh. E. D.	18/9 87	26/4 20	—	25/1 23	25/1 23	4175	1/1 35	Billettforv.ktr.
Hagen, B. L.	17/7 71	14/2 94	—	6/9 23 <sup>2)</sup>	6/9 23	4175	1/1 30	Kalkulasjonsktr.
Kjelby, Henrik	3/8 90	9/5 09	19/6 13	16/6 13	20/5 24	4175	1/1 33	Trafikk-kontr.ktr.
Fossum, Arnold	6/5 97	15/4 12	8/6 16	1/6 17	14/12 27	4175	1/1 36	Do.
Stensen, Gustav	5/8 98	5/6 15	8/6 17	17/10 17	19/12 28	3950	1/1 34	Reisekontoret
Pedersen, Otto	12/6 95	22/1 12	28/4 14	16/5 15	20/2 29	4175	1/1 37	Do.
Nærviig, Thomas	7/4 95	24/2 12	30/6 15	6/1 16	20/2 29	4175	1/1 37	Do.
Haugen, Trygve	18/4 96	15/6 13	22/12 15	16/6 16	27/6 30	3950	1/1 34	Trafikk-kontr.ktr.
Vego, Oscar	19/10 97	1/8 14	1/12 16	1/2 17	27/6 30	3950	1/1 34	Do.
Bothner, Kristian	3/3 98	17/2 15	—	1/4 19	27/6 30	4175	1/3 37	Billettforv.ktr.
Tveter, Erling	16/2 98	15/5 16	8/6 17	1/11 17	25/3 31	3950	1/1 35	Reisekontoret
Ellefsen, Reidar	20/7 99	12/7 16	22/1 18	31/1 18	10/6 31	3950	1/1 35	Do.
Haugen, Ingv.	1/5 84	3/4 10	—	3/1 11	24/1 34	3950	1/1 36	Hst.s kassektr.
Rosendahl-Jensen, Egil	13/6 98	15/8 14	22/1 18	15/3 18	1/7 34	3725	1/1 37	Reisekontoret
Koppang, Ole	2/12 03	26/4 20	—	30/4 30	22/5 35	3950	1/3 37	Billettforv.ktr.
Næss, Alf	25/4 99	1/7 15	22/1 18	1/2 18	26/6 35	3725	1/1 37	Trafikk-kontr.ktr.
Sogner, Olav	15/8 95	15/2 19	—	4/6 26	26/6 35	3725	1/1 37	Hovedbokh. ktr.
Justad, Ingvar	6/12 00	15/2 18	1/7 22	30/6 28	26/6 35	3500	1/1 37	Do.
Michelsen, Rolf	8/8 01	1/7 18	1/1 32	26/6 29	26/6 35	4175	1/1 36	Trafikk-kontr.ktr.

1) Tidligere ansatt 1/11 07—1/4 17.

2) Tidligere ansatt 8/11 94—10/1 17.

Kontorister (forts.)	Født	Antatt	Jernb. skolen	Ansatt	Nuv. still.	Lønn	Fra	Tjenstgjøringssted
Ravneberg, Jacob	1/11 96	15/3 22	—	21/1 31	26/6 35	3500	1/1 37	Hovedbokh.ktr.
Sandlie, Karl Emil	12/3 91	10/5 09	1/5 17	1/1 13	27/11 35	3500	10/12 35	Trafikk-kontr.ktr.
Schea, Karen	6/10 93	24/6 12	—	16/9 17	6/5 36	4175	6/5 36	Do.
Arder, Aksel	1/8 00	15/5 15	26/6 18	1/8 18	10/6 36	3500	10/6 36	Reisekontoret
Wilberg, Asbjørn	27/10 00	24/7 17	29/1 20	1/2 20	10/6 36	3500	10/6 36	Do.
Edvardsen, Einar	9/4 01	17/7 18	7/5 20	1/3 21	10/6 36	3500	10/6 36	Do.
Schiott, Einar	10/2 00	27/6 16	2/7 20	1/3 21	29/2 36	3725	1/1 37	Mask.tek. anl.
Hansen, Helge	15/5 02	16/8 18	2/7 20	22/2 21	9/12 36	3950	1/1 37	Trafikkanl.
Melback, Margrethe	26/2 99	31/10 17	—	3/4 24	17/3 37	4175	17/3 37	Det elektr. ktr.
<i>Telegrafister.</i>								
Jensen, Alf Thendrup	18/12 98	8/7 16	21/12 18	18/6 19	18/6 19	3450	1/7 36	Trafikk-kontr.ktr.
Næss, Rolf	5/12 02	26/1 20	1/2 21	26/4 21	26/4 21	3450	1/7 36	Vognkontoret
Hagemo, Erling	4/5 03	3/7 20	27/6 23	23/5 25	23/5 25	3450	1/1 37	Trafikkanl.
Arnesen, Hans S.	21/5 11	21/1 32	24/1 36	24/1 36	24/1 36	2450	24/1 36	Reisekontoret
Nicolaisen, Odd A.	14/2 13	30/6 30	24/1 36	10/2 36	10/2 36	2650	1/1 37	Do.
Kronstad, Sverre	30/1 00	15/7 16	23/12 18	6/5 36	6/5 36 <sup>1)</sup>	2450	6/5 36	Do.
<i>Telegrafistinne.</i>								
Hem, Marit Nanseth	23/10 00	1/9 18	1/2 21	15/6 21	15/6 21	3450	1/7 36	Hovedbokh.ktr.
<i>Kasseresker.</i>								
Gulbrandsen, Asta	2/1 87	25/1 18	—	30/6 26	1/1 34	3325	1/1 34	Reisekontoret
Ellefsen, Karin	9/8 96	17/11 20	—	30/6 26	1/1 34	3325	1/1 34	Do.
<i>Assistenten.</i>								
Blehr, Ellen Heftye	21/1 90	1/8 15	—	9/10 17	9/10 17	3950	1/1 36	Kalkulasjonsktr.
Fossum, Christine	14/9 93	1/8 13	—	3/3 18	5/3 18	3325	1/1 36	Trafikk-kontr.ktr.
Nagel, Sofie Kristine	15/5 83	14/8 16	—	18/1 19	18/1 19	3950	1/1 36	Kalkulasjonsktr.
Worsøe, Elisabeth Aall	24/8 91	1/8 11	—	18/1 19	18/1 19	3950	1/1 36	Regnskaps- og personalanl.
Tivander, Elsa	7/7 96	26/6 13	—	1/2 20	1/2 20	3325	1/1 36	Trafikk-kontr.ktr.
Sæther, Ingeborg	23/9 79	1/8 13	—	5/2 20	5/2 20	3325	1/1 36	Kalkulasjonsktr.
Eide, Oscar Wilh.	13/5 92	1/7 11	—	5/2 20	5/2 20	4175	1/1 36	Do.
Bugge-Høyer, Aslaug	1/4 95	14/5 19	—	14/4 20	14/1 20	3325	1/1 36	Regnskaps- og personalanl.
Jenssen, Ragnhild	18/5 95	9/2 20	—	1/2 20	1/2 20	3450	1/7 36	Hovedbokh. ktr.
Heidenreich-Riis, Solveig	9/2 91	15/10 17	—	23/9 20	23/9 20	3325	1/1 36	Trafikk-kontr.ktr.
Fjærem, Hildur	15/5 94	1/4 16	—	23/9 20	23/9 20	3325	1/1 36	Do.
Michelsen, Ruth	13/6 98	14/10 16	—	23/9 20	23/9 20	3325	1/1 36	Do.
Tivander, Ruth	18/4 99	16/6 16	—	23/9 20	23/9 20	3325	1/1 36	Do.
Skonhoft, Ingerid	26/11 85	15/1 19	—	9/2 21	9/2 21	3510	1/7 29	Do.
Moen, Agvald	15/3 01	23/7 17	—	9/2 21	9/2 21	3325	1/1 36	Maskintek. anl.
Egidius, Signy	30/7 92	7/5 14	—	17/3 21	17/3 21	3325	1/1 36	Trafikkanl.
Andersen, Eli	25/11 93	16/8 16	—	24/1 24	24/1 24	3325	1/1 36	Trafikk-kontr.ktr.
Bergh, Helga Johanne	27/3 95	18/8 16	—	24/1 24	24/1 24	3325	1/1 36	Do.
Pedersen, Hanna	20/9 01	1/7 17	—	24/1 24	24/1 24	3325	1/1 36	Do.
Berglie, Reidar	26/1 04	15/7 18	—	1/10 24	1/10 24	3325	1/1 37	Mask.tek. anl.
Nielsen, Asgjerd	10/10 89	15/4 20	—	4/6 26	4/6 26	4175	1/1 36	Regnskaps- og personalanl.
Eriksen, Ester	14/9 01	18/6 23	—	4/6 26	4/6 26	3325	1/1 36	Do.
Holmsen, Asta	14/2 00	26/5 19	—	4/6 26	4/6 26	3325	1/1 36	Hst.s kassektr.
Knudsen, Antoinette	30/5 92	30/5 17	—	9/6 26	9/6 26	3325	1/1 36	Mask.tek. anl.
Johansen, Ruth	25/9 98	14/10 17	—	28/6 26	28/6 26	3325	1/1 36	Kalkulasjonsktr.
Didriksen, Emmy	21/9 83	17/2 19	—	30/6 26	30/6 26	3725	1/1 30	Trafikkanl.
Agre, Jacob T.	19/3 96	27/3 14	—	19/1 27	19/1 27	3950	1/1 36	Mask.tek. anl.
Strøm, Dagny	28/7 01	8/7 18	—	26/6 29	26/6 29	3325	1/1 37	Trafikk-kontr.ktr.
Hansen, Inga	23/9 86	2/8 18	—	26/6 29	26/6 29	3325	1/1 37	Do.
Petersen, Kate Ågren	14/2 00	7/8 18	—	26/6 29	26/6 29	3325	1/1 37	Do.
Løvig, Ragnhild	28/9 81	28/7 16	—	26/6 29	26/6 29	3325	1/1 36	Kalkulasjonsktr.
Nilsen, Karen	2/1 97	1/8 18	—	26/6 29	26/6 29	3325	1/1 36	Do.
Schiott, Lilly	7/2 00	3/9 17	—	26/6 29	26/6 29	3325	1/1 37	Do.

1) Fraværende fra jernbanens tjeneste 15/2 26—22/8 35.

<i>Assistentler (forts.)</i>	Født	Antatt	Jernb. skolen	Ansatt	Nuv. still.	Lønn	Fra	Tjenstgjoringssted
Schiøtz, Thora .....	5/3 86	22/1 22	—	26/6 29	26/6 29	3325	1/1 36	Trafikkanl.
Bjelland, R. M. ....	13/5 91	3/8 16	—	26/3 30	26/3 30	3325	1/1 36	Billettforv. ktr.
Eriksen, Sigurd .....	19/7 94	2/9 22	—	5/5 30	5/5 30	3575	1/1 31	Det elektr. ktr.
Melback, Finn .....	21/6 00	—	—	5/5 30	5/5 30	3325	1/1 36	Do.
Langseth, Arne .....	14/9 04	17/10 21	25/6 32	5/5 30	5/5 30	3325	1/1 37	Mask.tek. anl.
Ellingsen, Ottar <sup>1)</sup> .....	13/6 99	20/3 21	—	27/6 30	27/6 30	3950	1/1 32	Trafikkanl.
Alhaug, Knut .....	20/8 05	1/5 25	—	6/8 30	6/8 30	3105	1/1 37	Mask.tek. anl.
Grann, Olaf .....	11/10 00	18/5 17	—	29/10 30	29/10 30	3325	1/1 36	Billettforv. ktr.
Langtvet, Signy .....	21/8 91	3/5 20	—	21/1 31	21/1 31	3325	1/1 37	Kalkulasjonsktr.
Berntsen, Gunnar .....	25/4 04	2/2 20	—	26/6 35	26/6 35	2655	1/1 36	Brokontoret
<u>Negård, Olav .....</u>	<u>14/7 09</u>	<u>1/6 30</u>	<u>—</u>	<u>26/6 35</u>	<u>26/6 35</u>	<u>2205</u>	<u>1/1 36</u>	<u>Trafikkanl.</u>
Grimsgård, Ingv. ....	9/5 97	25/7 19	—	24/7 35	24/7 35	3500	21/7 35	Billettforv. ktr.
Siggstødt, P. W. ....	1/9 12	16/10 29	—	1/9 35	1/9 35	2205	1/1 36	Trafikkanl.
Saxhaug, Juul .....	6/3 04	1/3 20	15/5 30	10/9 31	28/9 35	3250	1/7 36	Trafikk-kontr.ktr.
Nielsen, Astrid .....	28/3 91	15/1 14	—	30/10 35	30/10 35	3325	30/10 35	Brokontoret
Ekornrud, Thordis .....	23/5 97	1/12 19	—	30/10 35	30/10 35	3325	30/10 35	Do.
Andersen, Edith .....	4/11 00	1/7 22	—	8/1 36	8/1 36	2655	1/1 37	Trafikk-kontr.ktr.
Damhaug, Harald .....	22/2 05	14/8 19	—	8/1 36	8/1 36	2655	8/1 36	Banetekn. anl.
Ihle-Hansen, Elsa .....	2/7 01	1/1 28	—	8/1 36	8/1 36	2430	1/1 37	Trafikk-kontr.ktr.
Böckmann, Ottar L. ....	1/4 09	30/3 30	—	27/5 36	27/5 36	2655	1/3 37	Hovedbokh. ktr.
Killingmo, Knut .....	16/12 96	1/7 14	—	27/5 36	27/5 36	4175	27/5 36	Do.
Scharning, Wilhelm .....	8/8 05	8/3 24	—	27/5 36	27/5 36	3325	27/5 36	Maskintekn. anl.
Sommerschild, Signe .....	8/8 00	5/10 22	—	27/5 36	27/5 36	3325	27/5 36	Banetekn. anl.
							Pr. time	
Berntzen, Birger Konrad ....	7/10 06	16/12 22	—	10/6 36	10/6 36	1,25	10/6 36	Mask.tek. anl.
							Pr år	
Møglerød, Gunnar .....	19/4 03	26/8 35 <sup>3)</sup>	—	17/6 36	17/6 36	2880	17/6 36	Billettforv. ktr.
Sommerfelt, Nenna .....	27/8 89	—	—	23/6 36	23/6 36	3500	23/6 36	Trafikkanl.
Thorud, Egil .....	13/5 99	4/9 15	22/1 18	1/2 18	30/6 36	3450	1/7 36	Trafikk-kontr.ktr.
Annexstad, Solveig .....	26/5 11	4/9 30	—	12/8 36	12/8 36	2205	12/8 36	Kalkulasjonsktr.
Johansen, Signe .....	26/12 06	5/8 25	—	12/8 36	12/8 36	2205	12/8 36	Do.
Rosenberg, Eva .....	10/3 09	24/10 27	—	12/8 36	12/8 36	2205	12/8 36	Do.
Jansen, Arthur Henrik .....	15/12 08	30/4 34	—	23/9 36	23/9 36	2205	23/9 36	Hovedbokh.ktr.
Gundersen, Arne R. J. ....	2/5 15	10/7 34	—	25/11 36	25/11 36	1980	25/11 36	Mask.tek. anl.
Røkås, Ingeberg .....	5/9 13	14/5 35	—	25/11 36	25/11 36	1980	25/11 36	Do.
<i>Broformann.</i>								
Langseth, L. Karl .....	23/10 75	—	—	1/5 14	1/11 20	4025	1/11 20	Brokontoret
<i>Særlige formenn.</i>								
Eriksen, Emil Wilhelm .....	6/10 95	29/10 17	—	30/10 35	30/10 35	4175	30/10 35	Det elektr. ktr.
Eggen, Edvard .....	18/12 90	14/10 19	—	30/10 35	30/10 35	4175	1/1 36	Do.
<i>Instrumentmakere.</i>								
Wilberg, Edv. H. M. ....	24/12 80	—	—	1/1 20	1/1 20	4175	1/7 29	Do.
Meyer, Carl F. ....	2/1 98	11/10 18	—	14/3 28	14/3 28	3950	1/1 34	Do.
<i>Elektrisk montør.</i>								
Hansen, Nicolai .....	15/4 82	1/10 09	—	5/1 12	5/1 12	4175	1/7 29	Do.
<i>Telegrafmontør.</i>								
Christiansen, Sverre .....	4/4 96	7/7 16	—	18/9 19	18/9 19	4175	1/7 29	Do.
<i>Lagerformenn.</i>								
Larsen, Nils Berg .....	17/12 85	20/5 15	—	18/7 18	18/7 18	4175	1/1 31	Billettforv.ktr.
Monsen, Peder P. ....	29/12 90	12/12 08	1/4 10	15/3 09	15/12 28	4175	1/1 30	Det elektr. ktr.
<i>Verkstedsarbeider kl. II.</i>							Pr. time	
Tranberg, Alf .....	16/2 09	7/6 23	—	23/9 36	23/9 36	1,18	23/9 36	Do.

<sup>1)</sup> Tjenstgjør for tiden ved Statsbanenes ferskfskomsetning på kontinentet.

<sup>2)</sup> Tidligere ansatt 2/5 20—26/3 31.

<sup>3)</sup> Tjenstgjort i «Rutebok for Norge» 15/9 18—1/7 32.



	Født	Antatt	Jernb. skolen	Ansatt	Nuv. still.	Lønn	Fra	Tjenstgjøringssted
<i>Vaktmester.</i>								
Kjustad, Albert T. ....	9/12 76	—	—	20/6 00	19/4 21	3575	1/7 29	Bygn.tek. anl.

<i>Vaktmann.</i>								
Berge, Martin .....	9/9 90	—	—	24/6 31	12/9 32	3325	1/1 36	Do.

**Reisekontoret i Oslo.**

<i>Bestyrer.</i>								Adresse
Wilhelmsen, William J. ....	13/2 80	8/3 98	—	1/1 99	1/6 13	8100	1/7 29	Oslo

<i>Regnskapsfører.</i>								
Larsen, Carl Eugen .....	17/9 78	15/10 92	27/3 97	1/1 93	1/12 20	5850	1/7 29	Do.

**Reisekontoret i Berlin.**

<i>Bestyrer.</i>								
Fossum, Trygve .....	23/10 83	1/7 99	—	1/7 00	11/11 21	8100	1/1 32	Unter den Linden 17, Berlin W. 8.

<i>Fullmektiger.</i>								
Hansen, Georg .....	12/3 95	—	—	1/7 14	1/6 31	4475	1/1 35	Do.
Kristensen, Olaf .....	24/6 95	19/8 13	20/4 15	23/11 16	1/1 36	4250	1/1 36	Do.

**Reisekontoret i London.**

<i>Bestyrer.</i>								
Froshaug, Eilif I. ....	6/12 87	—	—	1/6 06	1/7 21	8100	15/11 32	21—24 Cockspur Street, London S. W. 1.

<i>Fullmektig.</i>								
Olsen, Knut <sup>1)</sup> .....	13/9 97	—	26/1 18	1/8 18	1/3 36	4025	1/3 36	Do.

<i>Kontorist.</i>								
Hanssen, Håkon .....	2/1 06	21/7 23	16/5 29	11/6 30	10/6 36	3050	10/6 36	Do.

**Jernbaneskolen.**

<i>Bestyrer.</i>								
Torp, Alfr. ....	25/3 90	1/7 07	23/12 08	1/1 09	8/5 37	6300	8/5 37	Oslo

<i>Førstelærer.</i>								
Severinsen, Sverre .....	14/4 90	20/8 07	26/5 09	1/3 08	5/9 34	5400	1/1 37	Do.

<i>Midlertidige lærere.</i>								
Bjerke, Erik K. ....	10/11 75	9/10 97	—	1/9 98	—	4175 <sup>2)</sup>	1/7 29	(Se under Drammen distrikt.)
Lützen, Birger .....	1/11 98	6/7 13	20/12 16	1/3 17	15/6 36	3950 <sup>2)</sup>	1/1 34	Oslo

<i>Kontorist.</i>								
Morgentlie, Henrik .....	13/4 06	4/4 21	16/5 29	11/6 30	17/6 36	3275	17/6 36	Do.

<i>Timelærere.</i>		Fag:	Antatt:
Amundsen, P., overlæge .....	Første hjelp ved ulykker og alkoholens virkninger på menneskets organer .....		25/1 19
Asbjørnsen, H., teknisk assistent .....	Apparat og ledningslære .....		1/8 17

<sup>1)</sup> Permittert uten lønn fra 10/11 36 for å bestyre Norges Oplysningskontor i New York.

<sup>2)</sup> Hertil lærertillegg.

<i>Timelærere (forts.)</i>	Fag:	Antatt:
Beichmann, N. H., kontorchef .....	Administrasjons- og personalbestemmelser .....	$\frac{25}{2}$ 34
Bjølgerud, Thv., inspektør .....	— — .....	$\frac{1}{3}$ 17
Dæhlie, Hans, inspektør .....	— — .....	$\frac{15}{2}$ 34
Ebbing, Alf, lektor .....	Engelsk .....	$\frac{14}{1}$ 32
Ekeberg, Einar, avdelingsing. ....	Motorvognlære .....	$\frac{4}{1}$ 32
Enger, H. S., godskontrollør .....	Sikkerhetstjeneste, samferdselsgeografi og reisebest. ....	$\frac{1}{10}$ 17
Ferslew, B., avdelingsing. ....	Elektrisitetlære .....	$\frac{15}{10}$ 23
Foss, L., kontorchef .....	Regning .....	$\frac{15}{9}$ 20
Groner, Sverre, kaptein .....	Gymnastikk .....	$\frac{22}{1}$ 37
Hedemann, O. R., godschefassistent ..	Fraktberegning og regnskapsføring .....	$\frac{1}{8}$ 15
Heide, K., lektor .....	Tysk .....	$\frac{4}{1}$ 31
Heier, Osc., sekretær .....	Telegrafi og telefoni samt instruksjoner og telegrafreglement	1929
Hermanrud, E., overkonduktor .....	Ekspedisjons-, tog- og sikkerhetstjeneste .....	$\frac{7}{5}$ 34
Homme, Oskar, byråchef .....	Postarbeide ved stasjonene .....	1934
Jahr, Arthur, inspektør .....	Godssamtrafikk med utlandet .....	$\frac{1}{1}$ 20
Johannesen, Alf, kontorist .....	Rapportskriving og listeføring .....	$\frac{24}{9}$ 29
Larsen, Eugen, regnskapsfører .....	Samferdselsgeografi og reisebestemmelser .....	$\frac{1}{1}$ 12
Lunde, Rolf, kontorist .....	Fraktberegning og regnskapsføring .....	$\frac{19}{1}$ 36
Prestegaard, Knut, translator .....	Engelsk og tysk .....	$\frac{11}{1}$ 36
Rund, H. V., sekretær .....	Trafikkhverving .....	$\frac{20}{10}$ 34
Siljan, H., avdelingsing. ....	Driftskalkulasjon .....	$\frac{15}{8}$ 36
Skavang, Berger, inspektør .....	Jernbanebygging, skinnegangsarbeide og formannstjeneste ..	$\frac{11}{6}$ 15
Stordahl, Sig., avdelingsing. ....	Bremse- og smøreapp., rapportskriving samt materiell ....	$\frac{1}{2}$ 20
Serlie, Erling, cand. teol. ....	Engelsk og tysk .....	$\frac{15}{8}$ 36
Thomseth, John, avdelingsing. ....	Lokomotivlære .....	$\frac{4}{1}$ 32
Vegel, Gotfr., teknisk assistent .....	Apparat- og ledningslære .....	$\frac{15}{2}$ 34
« « — .....	Rettelse av feil ved telegraf- og telefonledninger .....	$\frac{1}{7}$ 36
Ørbeck, Karl S., avdelingsing. ....	Mekanikk og fysikk, dampmaskinlære .....	$\frac{15}{10}$ 23
Østby, Bjarne, fullmektig .....	Samferdselsgeografi og reisebestemmelser .....	$\frac{27}{5}$ 35
Østbye, G., major .....	Militærtransporter .....	$\frac{24}{1}$ 30

*Vaktmester.*

Pettersen, Haagen <sup>1)</sup> .....	Ved skolen på Disen ved Hamar .....	$\frac{1}{10}$ 20
---------------------------------------	-------------------------------------	-------------------

*Censorer.*

## a) Ved telegrafistkursenes eksamen:

Lilleaasen, H., overinspektør .....	I stasjons-, sikkerhetstjeneste og sprog.
Tveten, Leif, kontorchef .....	I administrasjons- og personalbestemmelser.
Bjaaland, Kr., trafikkinspektør .....	I telegrafi og telefoni samt instr. og telegrafreglement.
Andersen, H., avdelingsing. ....	I apparat- og ledningslære.
Esvall, W., fullmektig .....	I fraktberegning og regnskapsføring.
Holljen, H. G., understasjonsmester ..	I samferdselsgeografi og reisebestemmelser.
Udgaard, M., stasjonsmester .....	I telegrafi og telefoni samt instr. og telegrafreglement.

## b) Ved konduktorkursenes eksamen:

Lilleaasen, H., overinspektør .....	I sikkerhetstjeneste og sprog.
Hirsch, Thomas, overingeniør .....	I materiellet.
Tveten, Leif, kontorchef .....	I administrasjons- og personalbestemmelser.
Boen, Alf A., trafikkinspektør .....	I ekspedisjons- og togstjeneste.
Holljen, H. G. ....	I samferdselsgeografi og reisebestemmelser.

## c) Ved fyrbøterkursenes eksamen:

Lilleaasen, H., overinspektør .....	I sikkerhetstjeneste.
Tveten, Leif, kontorchef .....	I administrasjons- og personalbestemmelser.
Mork, T., ingeniør .....	I lokomotivlære, bremse- og smøreapp., dampmaskinlære, mekanikk og fysikk.
Haave, Erling, ingeniør .....	I motorvognlære.

<sup>1)</sup> Avgitt til Hamar distrikt.

## d) Ved baneformannskursenes eksamen:

Broch, R., overingeniør ..... I sikkerhetstjeneste, jernbanebygging og skinnegangsarbeide og i formannstjeneste.  
Strand, J., banemester ..... I regning, rapportskriving og føring av time- og materiallister.

## e) Ved kunnskapsprøver i distriktene:

Beichmann, N. H., kontorchef, Hovedstyret.  
Bech, A., trafikkinspektør, Hovedstyret.  
Andersen, Halfdan, avdelingsingeniør, Hovedstyret.  
Olsen, Johan, regnskapsfører, Narvik.  
Ihle, Kr., stasjonsmester, Stavanger.

## f) Ved foreløbige fagprøver i distriktene:

Udgaard, M., stasjonsmester, Drammen.  
Olsen, Johan, regnskapsfører, Narvik.  
Skavang, Berger, inspektør, Oslo.  
Lützen, Birger, lærer, Jernbaneskolen, Oslo.

**Automobilavdelingen.**

	Født	Antatt	Jernb. skolen	Ansatt	Nuv. still.	Lønn	Fra	Adresse
<i>Disponent.</i>								
Dahl, Georg Emil Antonius ..	12/5 75	28/3 92	21/3 94	1/5 93	11/9 19	9000	1/1 28	Oslo
<i>Forstefullmektig.</i>								
Fjeld, Harald .....	10/10 92	10/1 10	21/12 10	1/8 11	28/11 22	4950	1/1 29	Do.
<i>Fullmektig.</i>								
Berg, Marcus O. ....	6/7 85	2/2 01	2/6 04	14/6 02	17/6 25	4475	1/7 29	Do.
<i>Kontorister.</i>								
Arnesen, Carl .....	29/7 85	10/3 07	26/5 10	1/5 08	18/12 18	4175	1/7 29	Do.
Amundsen, Thorleif .....	29/3 97	27/3 12	3/5 16	1/9 17	12/1 27	4175	1/1 37	Do.
<i>Telegrafist.</i>								
Braaten, Thorleif .....	28/7 02	15/7 18	2/7 20	1/3 21	1/3 21	3450	1/7 36	Do.
<i>Assisterer.</i>								
Lund, Birger Martinus .....	10/11 02	8/7 18	1/2 21	26/4 21	27/11 35	3225	1/1 33	Do.
Andersen, Frank Andreas .....	31/12 05	12/3 23	12/2 31	18/3 31	18/3 31	3105	1/1 36	Do.
Holst, Einar .....	2/5 12	13/9 29	23/1 35	21/6 35	30/6 36	2625	1/1 36	Do.
<i>Kassereske.</i>								
Auensen, Sigrid .....	4/5 97	1/11 18	—	1/7 20	3/5 23	3450	1/7 36	Do.
<i>Montør.</i>								
Fredriksen, Fredrik Adolf .....	8/1 92	3/12 23	—	29/6 35	29/6 35	3400	1/1 36	Do.
<i>Chauffører.</i>								
Martinsen, Peder .....	9/2 94	24/11 19	—	16/9 20	16/9 20	3575	1/7 29	Do.
Sabel, Oscar .....	18/4 94	24/11 19	—	16/9 20	16/9 20	3575	1/7 29	Do.
Nærup, Jørgen .....	23/1 98	24/11 19	—	16/9 20	16/9 20	3575	1/7 29	Do.
Kristiansen, Johan .....	26/4 92	24/11 19	—	16/9 20	16/9 20	3575	1/7 29	Do.
Hansen, Eugen .....	16/12 97	20/1 20	—	16/9 20	16/9 20	3575	1/7 29	Do.
Kirkeng, Ivar Andreas .....	9/5 01	20/1 20	—	16/9 20	16/9 20	3575	1/7 29	Do.
Ruva, Karsten .....	26/11 00	1/3 20	—	8/5 22	8/5 22	3575	1/7 29	Do.
Hansen, Jacob <sup>1)</sup> .....	26/1 97	1/3 20	—	26/10 22	26/10 22	3575	1/1 31	Do.
Engstrøm, Karl Ludvig .....	27/2 02	20/1 20	—	1/11 23	1/11 23	3575	1/1 33	Do.
Jørgensen, Magne .....	16/7 03	1/5 20	—	1/11 23	1/11 23	3575	1/1 33	Do.
Engebreetsen, Viggo Reidar .....	19/3 97	6/9 20	—	6/12 23	6/12 23	3575	1/1 31	Do.

1) Tidligere medlem av pensjonskassen 1/10 19—14/10 20.

<i>Chauffører (forts.)</i>	Født	Antatt	Jernb. skolen	Ansatt	Nuv. still.	Lønn	Fra	Adresse
Johnsen, Harald Ambjørn ...	17/8 02	20/1 20	—	4/3 25	4/3 25	3575	1/1	35 Oslo
Solberg, Frithjof Thorbjørn...	13/9 99	8/3 20	—	4/3 25	4/3 25	3575	1/1	35 Do.
Myrann, Anfin, Johansen ...	2/9 99	2/10 22	—	4/3 25	4/3 25	3575	1/1	35 Do.
Lier, Bjarne Øivind Nilsen ...	18/8 02	4/9 23	—	4/3 25	4/3 25	3575	1/1	35 Do.
Hansen, Birger Normann....	24/9 97	15/9 24	—	4/3 25	4/3 25	3575	1/1	35 Do.
Nesset, Peder .....	5/5 98	17/11 19	—	14/6 20	26/9 28	3575	1/1	35 Do.
Halvorsen, Einar Kristian ...	13/4 04	16/2 20	—	8/1 30	8/1 30	3400	1/1	34 Do.
Johansen, Jørgen Olaf Kristian	16/3 03	20/1 20	—	8/1 20	8/1 30	3575	1/1	37 Do.
Olsen, Henry Georg.....	15/11 03	15/11 20	—	8/1 30	8/1 30	3400	1/1	34 Do.
Aas, Kristoffer Olsen .....	22/3 02	26/10 22	—	8/1 30	8/1 30	3400	1/1	35 Do.
Jacobsen, Asbjørn Klebo ...	4/1 04	13/9 20	—	15/10 30	15/10 30	3400	1/1	34 Do.
Kristiansen, Ragnv. Marinius..	5/2 04	14/6 20	—	15/10 30	15/10 30	3400	1/1	34 Do.
Arnesen, Rolf Henry M. ....	13/4 03	20/11 23	—	20/6 34	20/6 34	3400	1/1	36 Do.
Johansen, William L. ....	15/8 04	6/9 22	—	20/6 34	20/6 34	3400	1/1	35 Do.
Døhlen, Johan Thoralf .....	29/7 04	22/10 23	—	20/6 34	20/6 34	3400	1/1	36 Do.
Elvsås, Olaf Sigurd .....	14/6 02	4/9 24	—	20/6 34	20/6 34	3400	1/1	37 Do.
Jensen, Oscar Adolf .....	22/10 00	21/8 26	—	20/6 34	20/6 34	3225	1/1	37 Do.
Jenssveen, Thor .....	25/3 09	13/10 24	—	26/6 35	26/6 35	3225	1/1	37 Do.
Kristiansen, Bjarne Walvik ..	6/3 04	10/11 24	—	26/6 35	26/6 35	3400	1/1	37 Do.
Nørgren, Harry G. W. ....	19/8 03	4/9 25	—	26/6 35	26/6 35	3225	1/1	36 Do.
Halvorsen, Arthur .....	18/1 01	14/9 25	—	26/6 35	26/6 35	3225	1/1	36 Do.
Haraldseth, Johan .....	3/9 05	9/8 26	—	26/6 35	26/6 35	3225	1/1	37 Do.
Bolstad, Olaf .....	31/12 08	16/8 26	—	20/11 35	20/11 35	3225	1/1	37 Do.
Johansen, Asbjørn Karl .....	30/1 09	2/9 27	—	11/11 36	11/11 36	3050	11/11	36 Do.
Berg, Simon .....	4/4 04	26/9 27	—	11/11 36	11/11 36	3050	11/11	36 Do.
Kristiansen, Bjarne Walter ...	29/8 10	1/2 28	—	11/11 36	11/11 36	3050	1/1	37 Do.
Olsen, Sverre Ola .....	4/12 06	2/12 29	—	11/11 36	11/11 36	2875	11/11	36 Do.
Jensen, Martin <sup>1)</sup> .....	5/6 94	2/5 30	—	13/1 37	13/1 37	2875	13/1	37 Do.
<i>Stasjonsbetjent (nattvakt).</i>								
Jørgensen, Martinius .....	29/5 02	25/2 24	—	5/2 36	5/2 36	3250	1/7	36 Do.

## Svillekontoret.

### *Overingeniør og chef.*

Broch, Roar, ing. 91 .....

29/7 69	22/9 92	—	22/9 92	1/7 18	10800	1/7	29 Do.
---------	---------	---	---------	--------	-------	-----	--------

### *Impregneringsinspektør.*

Christiansen, Oliver, ing. 05 ..

1/4 83	1/6 21	—	26/6 31	26/6 31	8100	1/1	33 Do.
--------	--------	---	---------	---------	------	-----	--------

### *Tommerinspektør.*

Karud, Tor .....

27/7 90	15/8 17	—	1/1 19	1/1 19	6750	1/7	29 Do.
---------	---------	---	--------	--------	------	-----	--------

### *Forstefullmektig.*

Samuelsen, A. ....

9/7 89	1/6 17	—	11/11 20	10/6 36	4950	10/6	36 Do.
--------	--------	---	----------	---------	------	------	--------

### *Fullmektig.*

Iversen, Conrad .....

8/11 86	16/11 02	1905	16/11 02	1/7 18	4475	1/1	31 Do.
---------	----------	------	----------	--------	------	-----	--------

### *Kontorister.*

Lien, Gunhild .....

6/3 98	13/8 17	—	13/11 19	13/11 19	4175	1/1	32 Do.
--------	---------	---	----------	----------	------	-----	--------

Granviken, John L. ....

28/4 98	29/5 16	—	24/1 24	24/1 24	4175	1/1	36 Do.
---------	---------	---	---------	---------	------	-----	--------

### *Assistenter.*

Collett, Elisabeth .....

18/1 81	1/4 19	—	30/3 28	30/3 28	3725	1/1	31 Do.
---------	--------	---	---------	---------	------	-----	--------

Gulbrandsen, Magda .....

31/7 99	1/2 17	—	27/5 36	27/5 36	3105	27/5	36 Do.
---------	--------	---	---------	---------	------	------	--------

<sup>1)</sup> Tidligere medlem av pensjonskassen 1/11 23—26/11 27.

## Svillkontorets bedrifter.

	Født	Antatt	Jernb. skolen	Ansatt	Nuv. still.	Lønn	Fra	Adresse
<i>Bruksbestyrere.</i>								
Ødegaard, Harald I. ....	29/8	84	1/7	15	—	—	1/7	15 6750 1/7 29 Bragerøen Im- pregneringsverk
Gulbrandsen, Ole M. ....	2/1	79	15/9	19	—	—	15/9	19 6750 1/7 29 Lillestrøm. Oieren sagbruk
Ellefsen, Hans J. ....	25/8	81	27/2	03	—	1/6	05	9/4 20 <sup>1)</sup> 5850 1/7 29 Råde Impreg- neringsverk
Rognaas, Trygve, ing. 09 ....	21/9	78	24/6	23	—	—	24/6	25 6750 1/1 35 Hommelvik Im- pregneringsverk
Aasenhus, Inggard ....	5/7	96	1/4	35	—	—	1/4	35 4500 1/4 35 Os. Havsjøen Sagbruk
<i>Forstefullmektig.</i>								
Gundersen, Einar ....	9/1	87	21/9	08	—	27/10	11	23/9 36 4950 23/9 36 Bragerøen Im- pregneringsverk
<i>Maskinister.</i>								
Nilsen, Carl ....	24/2	89	1/2	14	—	—	1/2	14 4475 1/7 29 Lillestrøm. Oieren sagbruk
Haugan, Olaf ....	20/1	92	1/5	13	—	6/5	36	1/5 20 4475 26/5 36 Råde Impreg- neringsverk
Tollefsen, Johannes ....	20/2	78	1/5	24	—	—	1/5	24 4500 1/7 29 Bragerøen Im- pregneringsverk
Andersen, Karl Robert ....	19/7	01	26/5	24	—	1/11	34	15/7 30 4025 1/1 36 Hommelvik Im- pregneringsverk
<i>Formenn.</i>								
Aasen, K. ....	11/11	78	1893	—	20/5	13	20/5	13 4475 1/7 29 Bragerøen Im- pregneringsverk
Lundeby, Harald ....	24/2	92	8/11	20	—	3/3	37	3/3 37 4175 3/3 37 Råde Impreg- neringsverk
<i>Assistent.</i>								
Singsaasbak, Johan A. ....	12/6	94	4/3	14	—	1/9	30	1/9 30 4175 1/6 35 Os. Havsjøen Sagbruk

1) Pensjonsinnskudd som verkstedsarbeider kl. I.

# COLUMBI

Den nye norske mest moderne  
**FRANKERINGSMASKIN**

Fabrikert av

**A/s HEHLA, OSLO** Telef. 17 385



**Sveis godt**  
**Sveis hurtig**  
**Sveis økonomisk**  
**Sveis med Resistens**

---

Fabrikeres av:

**A/S SVEISEINDUSTRI**

Bentsebrogt. 16, Oslo — Telf. 70 569

**STOPP —**

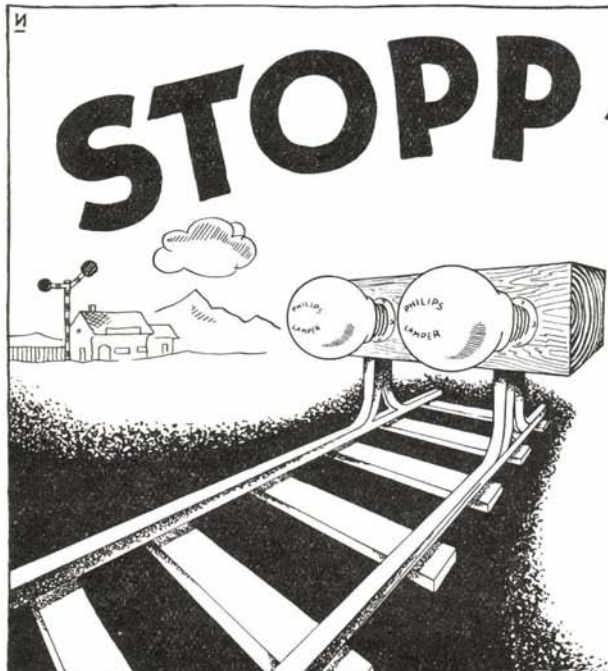

og merk Dem at PHILIPS lamper er et norsk produkt som er fordelaktig i bruk p. g. a. den gode kvalitet, det høie lysutbytte og store styrke . . . . . derfor bruker også NORGES STATSBANER

**PHILIPS**

# Oslo distrikt.

Adresse: OSLO

Linjene Oslo—Halden—Riksgrensen (170 km, åpnet til Halden  $\frac{2}{11}$  79, i sin helhet  $\frac{25}{7}$  79), Ski—Sarpsborg (80 km, åpnet  $\frac{24}{11}$  82), Lillestrøm—Kongsvinger—Riksgrensen (115 km, åpnet til Kongsvinger  $\frac{3}{10}$  62, i sin helhet  $\frac{4}{11}$  65), Skotterud sidebane (14,4 km, åpnet  $\frac{15}{10}$  18), Kongsvinger—Flisa (49,2 km, åpnet  $\frac{3}{11}$  93), Flisa—Elverum (44,4 km, åpnet  $\frac{4}{12}$  1910), Oslo—Gjøvik med sidelinjer (188 km, Grefsen—Jaren—Røykenvik og Grefsen—Alnabru, åpnet  $\frac{20}{12}$  00, Oslo—Grefsen, Jaren—Gjøvik og Reinsvoll—Skreia, åpnet  $\frac{28}{11}$  02, samt Roa—Honefoss, åpnet  $\frac{1}{12}$  09). Oslo—Eidsvoll (68 km, åpnet  $\frac{1}{9}$  54). Samlet lengde 729 km.

## Distriktchef.

Furuholmen, Gotfred, ing. 92, født 1873, konst.  $\frac{1}{7}$  21, kr. 16 500,  $\frac{1}{7}$  29, Oslo.

## Overingeniører.

	Født	Antatt	Jernb. skolen	Ansatt	Nuv. still.	Lønn	Fra	Adresse
Hirsch, Thomas Konrad, ing. 96	$\frac{24}{1}$ 76	—	—	$\frac{26}{10}$ 98	$\frac{7}{8}$ 18	10800	$\frac{1}{7}$ 29	Oslo
Willoch, Ola I., ing. 97	$\frac{13}{2}$ 72	—	—	$\frac{25}{5}$ 99	$\frac{14}{2}$ 24	10800	$\frac{1}{7}$ 29	Do.

## Trafikkoverinspektør.

Lilleaasen, Halvor, c. oec. ....  $\frac{4}{2}$  75 — —  $\frac{1}{12}$  93  $\frac{5}{12}$  19 10800  $\frac{1}{7}$  29 Do.

## Kontorchef.

## Inspektører.

Gjæver, Harald B., ing. 96	$\frac{12}{7}$ 73	—	—	$\frac{1}{10}$ 98	$\frac{20}{9}$ 12	10800	$\frac{1}{7}$ 29	Do.
Mørk, Halvor Torleif, ing. 96	$\frac{8}{11}$ 76	—	—	$\frac{19}{7}$ 00	$\frac{15}{9}$ 12	8100	$\frac{1}{7}$ 29	Do.
Skavang, Berger, ing. 99	$\frac{2}{5}$ 77	—	—	$\frac{6}{8}$ 00 <sup>1)</sup>	$\frac{24}{6}$ 14	8100	$\frac{1}{7}$ 29	Do.
Moen, Ola Melström, ing. 06	$\frac{8}{12}$ 86	—	—	$\frac{21}{2}$ 12	$\frac{12}{7}$ 16	8100	$\frac{1}{7}$ 29	Do.
Bing, Just Johan, ing. 97	$\frac{18}{2}$ 77	—	—	$\frac{17}{8}$ 10	$\frac{11}{8}$ 16	8100	$\frac{1}{7}$ 29	Kongsvinger
Knutsen, Per	$\frac{29}{9}$ 70	—	—	$\frac{1}{7}$ 07	$\frac{1}{7}$ 17	8600	$\frac{1}{7}$ 29	Oslo
Olsen, Oscar Thorolf, ing. 06	$\frac{10}{11}$ 86	—	—	$\frac{1}{6}$ 09	$\frac{13}{6}$ 18	8100	$\frac{1}{7}$ 29	Do.
Meydell, Lars Edvard	$\frac{2}{11}$ 78	—	—	$\frac{29}{10}$ 95	$\frac{28}{11}$ 19	8100	$\frac{1}{1}$ 30	Do.
Johannesen, Trygve, ing. 12	$\frac{12}{2}$ 87	—	—	$\frac{16}{6}$ 15	$\frac{28}{11}$ 19	8100	$\frac{1}{1}$ 30	Do.
Hansen, Nils, ing. 12	$\frac{29}{3}$ 89	—	—	$\frac{1}{1}$ 17	$\frac{23}{4}$ 20	8100	$\frac{1}{7}$ 29	Do.
Petersen, Gustav Paul, ing. 00	$\frac{6}{12}$ 75	—	—	$\frac{24}{5}$ 94 <sup>2)</sup>	$\frac{19}{10}$ 20	8100	$\frac{1}{7}$ 29	Do.
Boen, Reidar, ing. 08	$\frac{16}{9}$ 86	—	—	$\frac{20}{9}$ 11	$\frac{17}{9}$ 20	8600	$\frac{1}{7}$ 29	Do.
Rabstad, Helge, ing. 07	$\frac{10}{11}$ 84	—	—	$\frac{20}{9}$ 11	$\frac{23}{8}$ 22	8100	$\frac{1}{1}$ 30	Do.
Helsing, Oscar Brinckmann, ing. 15	$\frac{22}{8}$ 91	—	—	$\frac{1}{7}$ 23	$\frac{1}{7}$ 23	8100	$\frac{1}{1}$ 30	Do.
Hald, Ditlev Fürst, ing. 12	$\frac{7}{9}$ 89	—	—	$\frac{1}{1}$ 18	$\frac{10}{8}$ 27	8100	Ikke tiltr.	
Dæhle, Hans	$\frac{16}{9}$ 83	—	—	$\frac{1}{1}$ 99	$\frac{30}{6}$ 35	7650	$\frac{1}{1}$ 37	Do.
Jahr, Arthur, c. j. 22	$\frac{21}{7}$ 95	—	—	$\frac{16}{6}$ 15	$\frac{27}{1}$ 37	7200	$\frac{27}{1}$ 37	Do.

## Sekretær.

Bakken, Kristian, c. j. 28 ....  $\frac{27}{11}$  98 — —  $\frac{1}{2}$  18  $\frac{20}{6}$  34 5850  $\frac{1}{1}$  36 Do.

<sup>1)</sup> Fraværende fra jernbanens tjeneste  $\frac{15}{1}$  07— $\frac{1}{11}$  08.

<sup>2)</sup> Ikke medlem av pensjonskassen  $\frac{1}{9}$  96— $\frac{20}{3}$  01.

<i>Avdelingsingeniører kl. B.</i>	Født	Antatt	Jernb. skolen	Ansatt	Nuv. still.	Lønn	Fra	Adresse
Øyen, Petter Ramstad, ing. 12	<sup>3</sup> / <sub>5</sub> 88	—	—	<sup>13</sup> / <sub>6</sub> 18	<sup>21</sup> / <sub>2</sub> 34	6750	<sup>1</sup> / <sub>1</sub> 36	Kongsvinger.
Ørbeck, Karl Sigurd, ing. 15	<sup>12</sup> / <sub>3</sub> 93	<sup>3</sup> / <sub>4</sub> 16	—	<sup>6</sup> / <sub>11</sub> 19	<sup>12</sup> / <sub>6</sub> 35	6750	<sup>1</sup> / <sub>1</sub> 37	Oslo
Andreassen, Paul, ing. 13	<sup>6</sup> / <sub>6</sub> 90	—	—	<sup>26</sup> / <sub>6</sub> 35	<sup>26</sup> / <sub>6</sub> 35	6750	<sup>26</sup> / <sub>6</sub> 35	Do.
Ekeberg, Einar, ing. 17	<sup>8</sup> / <sub>2</sub> 93	<sup>1</sup> / <sub>6</sub> 18	—	<sup>29</sup> / <sub>4</sub> 31	<sup>17</sup> / <sub>6</sub> 36	6300	<sup>17</sup> / <sub>6</sub> 36	Do.
Dahl, Carl Per Andreas Gyth, ing. 18	<sup>23</sup> / <sub>10</sub> 94	<sup>11</sup> / <sub>11</sub> 19	—	<sup>15</sup> / <sub>6</sub> 22	<sup>1</sup> / <sub>7</sub> 36	6300	<sup>1</sup> / <sub>7</sub> 36	Do.
Romsaas, Hans Kristian, ing. 19	<sup>12</sup> / <sub>9</sub> 95	<sup>18</sup> / <sub>8</sub> 19	—	<sup>19</sup> / <sub>1</sub> 23	<sup>8</sup> / <sub>5</sub> 37	6300	<sup>8</sup> / <sub>5</sub> 37	Do.

*Lokomotivmester.**Materialforvalter I.*

Thorud, Hans Martin	<sup>20</sup> / <sub>8</sub> 71	—	—	<sup>16</sup> / <sub>4</sub> 93	<sup>22</sup> / <sub>6</sub> 22	6750	<sup>1</sup> / <sub>7</sub> 29	Do.
---------------------	---------------------------------	---	---	---------------------------------	---------------------------------	------	--------------------------------	-----

*Bokholder I.*

Svendsen, Harald	<sup>29</sup> / <sub>6</sub> 87	—	—	<sup>1</sup> / <sub>9</sub> 04	<sup>2</sup> / <sub>3</sub> 32	6300	<sup>1</sup> / <sub>1</sub> 36	Do.
------------------	---------------------------------	---	---	--------------------------------	--------------------------------	------	--------------------------------	-----

*Bokholderassistent.*

Rønneberg, Mathias	<sup>11</sup> / <sub>11</sub> 74	—	—	<sup>1</sup> / <sub>4</sub> 92	<sup>27</sup> / <sub>6</sub> 19	5850	<sup>1</sup> / <sub>7</sub> 29	Do.
--------------------	----------------------------------	---	---	--------------------------------	---------------------------------	------	--------------------------------	-----

*Konstruktører.*

Foss, Otto, ing. 15	<sup>26</sup> / <sub>11</sub> 93	<sup>15</sup> / <sub>7</sub> 15	—	<sup>1</sup> / <sub>12</sub> 19	<sup>1</sup> / <sub>7</sub> 31	5850	<sup>1</sup> / <sub>7</sub> 31	Do.
Hegna, Johannes B., ing. 17	<sup>22</sup> / <sub>10</sub> 94	<sup>7</sup> / <sub>3</sub> 21	—	<sup>15</sup> / <sub>6</sub> 22	<sup>1</sup> / <sub>7</sub> 31	5850	<sup>1</sup> / <sub>7</sub> 31	Do.
Goffeng, Reidar Erling, ing. 23	<sup>15</sup> / <sub>8</sub> 95	<sup>1</sup> / <sub>2</sub> 24	—	<sup>1</sup> / <sub>1</sub> 25	<sup>1</sup> / <sub>7</sub> 31	5850	<sup>1</sup> / <sub>7</sub> 31	Do.
Wielgolaski, Fredrik, ing. 17	<sup>14</sup> / <sub>7</sub> 92	<sup>20</sup> / <sub>4</sub> 25	—	<sup>29</sup> / <sub>4</sub> 31	<sup>1</sup> / <sub>7</sub> 31	5850	<sup>1</sup> / <sub>7</sub> 31	Do.
Bay, Birger Thoralf, ing. 14	<sup>2</sup> / <sub>5</sub> 91	<sup>14</sup> / <sub>7</sub> 14	—	<sup>1</sup> / <sub>1</sub> 34	<sup>1</sup> / <sub>1</sub> 34	5850	<sup>1</sup> / <sub>1</sub> 34	Do.
Barland, Ivar	<sup>17</sup> / <sub>10</sub> 91	<sup>10</sup> / <sub>12</sub> 17	—	<sup>26</sup> / <sub>8</sub> 25	<sup>1</sup> / <sub>7</sub> 36	4950	<sup>1</sup> / <sub>7</sub> 36	Do.
Fleischer, Hermann Reinhold, ing. 20	<sup>13</sup> / <sub>11</sub> 97	<sup>1</sup> / <sub>9</sub> 21	—	<sup>19</sup> / <sub>1</sub> 23	<sup>19</sup> / <sub>5</sub> 37	5400	<sup>19</sup> / <sub>5</sub> 37	Do.

*Assistentingeniører.*

Wichstrøm, Eystein, ing. 21	<sup>3</sup> / <sub>8</sub> 97	<sup>28</sup> / <sub>8</sub> 21	—	<sup>1</sup> / <sub>6</sub> 31	<sup>29</sup> / <sub>7</sub> 36	4950	<sup>1</sup> / <sub>9</sub> 36	Do.
Haraldsen, Harry Franklin, ing. 24	<sup>10</sup> / <sub>12</sub> 97	<sup>15</sup> / <sub>7</sub> 18	—	<sup>29</sup> / <sub>7</sub> 36	<sup>29</sup> / <sub>7</sub> 36	4950	<sup>29</sup> / <sub>7</sub> 36	Do.

*Tegnere I.*

Dugstad, Sjur	<sup>8</sup> / <sub>11</sub> 88	<sup>1</sup> / <sub>8</sub> 20	—	<sup>16</sup> / <sub>5</sub> 34	<sup>16</sup> / <sub>5</sub> 34	4475	<sup>1</sup> / <sub>1</sub> 36	Do.
Middtun, Ivar	<sup>29</sup> / <sub>11</sub> 95	<sup>1</sup> / <sub>7</sub> 20	—	<sup>16</sup> / <sub>5</sub> 34	<sup>16</sup> / <sub>5</sub> 34	4475	<sup>1</sup> / <sub>1</sub> 36	Do.

*Tegnere II.*

Arfelt, Emil A. J.	<sup>30</sup> / <sub>9</sub> 92	<sup>28</sup> / <sub>4</sub> 13	—	<sup>8</sup> / <sub>8</sub> 14	<sup>1</sup> / <sub>3</sub> 35	3950	<sup>1</sup> / <sub>3</sub> 35	Do.
Laupstad, Olaus Herman	<sup>7</sup> / <sub>3</sub> 93	<sup>15</sup> / <sub>10</sub> 24	—	<sup>10</sup> / <sub>6</sub> 36	<sup>10</sup> / <sub>6</sub> 36	3950	<sup>1</sup> / <sub>1</sub> 37	Grorud.
Christensen, Jens Bergiton	<sup>20</sup> / <sub>4</sub> 92	<sup>1</sup> / <sub>12</sub> 24	—	<sup>10</sup> / <sub>6</sub> 36	<sup>10</sup> / <sub>6</sub> 36	3950	<sup>1</sup> / <sub>1</sub> 37	Bon

*Arkivar.*

Gjerstad, Jens	<sup>1</sup> / <sub>8</sub> 71	—	—	<sup>28</sup> / <sub>5</sub> 95	<sup>11</sup> / <sub>7</sub> 18	4950	<sup>1</sup> / <sub>7</sub> 29	Oslo
----------------	--------------------------------	---	---	---------------------------------	---------------------------------	------	--------------------------------	------

*Forstjullmektiger.*

Meydell, Morten Glør	<sup>28</sup> / <sub>10</sub> 80	<sup>28</sup> / <sub>10</sub> 98	<sup>17</sup> / <sub>12</sub> 98	<sup>1</sup> / <sub>1</sub> 98	<sup>11</sup> / <sub>7</sub> 18	4950	<sup>1</sup> / <sub>7</sub> 29	Do.
Gulbrandsen, Jørgen Reinhold	<sup>24</sup> / <sub>5</sub> 82	<sup>10</sup> / <sub>8</sub> 98	—	<sup>1</sup> / <sub>8</sub> 99	<sup>14</sup> / <sub>8</sub> 19	4950	<sup>1</sup> / <sub>7</sub> 29	Do.
Johannesen, Johan Albert	<sup>15</sup> / <sub>9</sub> 82	<sup>2</sup> / <sub>5</sub> 98	<sup>28</sup> / <sub>3</sub> 00	<sup>16</sup> / <sub>15</sub> 99	<sup>24</sup> / <sub>2</sub> 21	4950	<sup>1</sup> / <sub>7</sub> 29	Do.
Pedersen, Aksel Marius	<sup>21</sup> / <sub>8</sub> 83	<sup>6</sup> / <sub>9</sub> 00	<sup>6</sup> / <sub>5</sub> 03	<sup>1</sup> / <sub>10</sub> 03	<sup>24</sup> / <sub>2</sub> 21	4950	<sup>1</sup> / <sub>7</sub> 29	Do.
Braarud-Eng, Jens	<sup>24</sup> / <sub>8</sub> 84	<sup>18</sup> / <sub>12</sub> 00	<sup>6</sup> / <sub>5</sub> 03	<sup>30</sup> / <sub>11</sub> 01	<sup>24</sup> / <sub>2</sub> 21	4950	<sup>1</sup> / <sub>7</sub> 29	Do.
Molstad, Severin	<sup>10</sup> / <sub>12</sub> 77	<sup>15</sup> / <sub>11</sub> 98	<sup>28</sup> / <sub>3</sub> 00	<sup>1</sup> / <sub>5</sub> 99	<sup>5</sup> / <sub>10</sub> 22	4950	<sup>1</sup> / <sub>7</sub> 29	Do.
Skedsmo, Olbjørn K.	<sup>17</sup> / <sub>2</sub> 84	<sup>29</sup> / <sub>3</sub> 00	—	<sup>1</sup> / <sub>9</sub> 00	<sup>30</sup> / <sub>6</sub> 34	4950	<sup>30</sup> / <sub>6</sub> 34	Do.
Andrésen, Erling Magnus	<sup>5</sup> / <sub>3</sub> 89	<sup>1</sup> / <sub>8</sub> 05	—	<sup>2</sup> / <sub>10</sub> 06	<sup>15</sup> / <sub>5</sub> 35	4950	<sup>15</sup> / <sub>5</sub> 35	Do.
Fidje, Petter Eldor	<sup>16</sup> / <sub>7</sub> 93	<sup>10</sup> / <sub>2</sub> 08	<sup>21</sup> / <sub>12</sub> 11	<sup>16</sup> / <sub>7</sub> 11	<sup>26</sup> / <sub>2</sub> 36	4500	<sup>26</sup> / <sub>2</sub> 36	Do.



<i>Fuilmektiger.</i>	Født	Antatt	Jernb. skolen	Ansatt	Nuv. still.	Lønn	Fra	Adresse
Siggstedt, Carl Wilhelm . . . . .	9/12 76	2/1 96	10/4 96	15/4 96	17/10 19	4475	1/7	29 Oslo
Skullerud, Olaf Jørgen Hilmar	28/12 80	16/1 96	18/12 98	16/1 96	28/4 21	4475	1/7	29 Do.
Larsen, Lars . . . . .	22/11 78	18/4 00	26/5 06	24/11 02	28/4 21	4475	1/7	29 Do.
Hille, Chr., c. phil. . . . .	4/9 67	—	—	15/10 13	29/6 21	4475	1/7	29 Do.
Hval, Magnus Olsen . . . . .	12/12 73	—	15/4 91	7/12 91	9/2 22	4890	1/7	29 Do.
Arnesen, Sverre . . . . .	22/3 82	11/1 97	16/3 01	1/4 97	10/8 22	4475	1/7	29 Do.
Eriksen, Carl Eugen . . . . .	5/3 88	1/3 07	19/5 08	21/5 08	22/5 35	4250	1/6	35 Do.
Stixrud, Martin . . . . .	9/3 76	4/9 11	—	24/2 1	22/5 35	4250	1/6	35 Do.
Bjelgerud, Kristian . . . . .	28/8 89	15/8 06	19/5 08	2/1 08	24/1 37	4250	24/1	37 Do.

*Kontorister.*

Christoffersen, Georg Christoffer	29/12 85	14/7 00	—	1/8 00	1/1 12	4175	1/7	29 Do.
Johannessen, Alf . . . . .	13/10 89	1/12 08	—	1/1 10	28/2 14	4175	1/7	29 Do.
Dahle, Astrid . . . . .	14/8 82	—	—	1/6 04	1/7 14	4175	1/7	29 Do.
Sæther, Hans Oscar . . . . .	12/12 87	26/9 10	—	1/8 12	10/11 17	4175	1/7	29 Do.
Falkendal, Peder . . . . .	17/12 87	21/9 09	20/6 11	21/10 11	6/12 17	4175	1/7	29 Do.
Andresen, Harald . . . . .	30/6 93	1/7 08	21/12 12	2/6 09	10/1 18	4175	1/1	30 Do.
Lundbye, Albert Hugo . . . . .	26/10 90	16/8 07	22/12 09	1/11 07	14/2 18	4175	1/7	29 Do.
Heen, Thorleif Øistein Bjarne	5/6 93	2/1 11	20/12 13	1/6 11	13/4 18	4175	1/1	30 Do.
Nielsen, Lars Edvin . . . . .	21/11 90	22/12 09	22/12 09	10/5 10	11/7 18	4175	1/7	29 Do.
Sevaldson, Maren . . . . .	2/6 88	—	—	11/7 18	11/7 18	4175	1/1	31 Do.
Lunde, Rolf . . . . .	13/2 96	1/7 10	16/6 14	6/10 00	21/8 18	4175	1/1	31 Do.
Baukhol, Ole . . . . .	30/1 96	7/7 10	5/2 15	5/12 10	26/5 19	4175	1/1	31 Do.
Horn, Hedvig Emilie . . . . .	25/7 86	—	—	1/9 04	1/7 19	4175	1/7	29 Do.
Bing, Kristian Amund . . . . .	11/5 95	22/1 12	17/6 14	1/7 14	26/9 19	4175	1/1	32 Do.
Furulund, Olé Gustav . . . . .	28/3 94	20/5 12	20/12 13	24/6 15	26/9 19	4175	1/1	32 Do.
Finsrud, Oluf Georg Henry . . . . .	26/8 95	5/10 10	16/6 14	16/5 15	26/9 19	4175	1/1	32 Do.
Andersen, Haakon Robert . . . . .	30/6 95	3/7 10	18/6 13	20/6 14	15/12 19	4175	1/1	32 Do.
Olstad, Ludvig . . . . .	6/5 95	5/5 13	20/4 15	31/12 16	27/2 20	4175	1/1	32 Do.
Kværne, Georg Adolf . . . . .	29/7 96	1/6 14	3/5 16	26/2 17	27/2 20	4175	1/1	32 Do.
Svendsen, Gustav Bernhard . . . . .	16/11 93	1/4 13	3/5 16	1/9 17	27/2 20	4175	1/1	32 Do.
Vollestad, Henrik . . . . .	1/6 96	15/5 14	3/5 16	2/10 17	27/2 20	4175	1/1	32 Do.
Pedersen, Odd Furuholmen . . . . .	25/7 93	15/8 10	20/6 11	1/2 12	3/3 20	4175	1/1	30 Do.
Solberg, Sigurd Mikal . . . . .	2/10 92	15/1 10	21/12 11	1/6 12	3/3 20	4175	1/1	30 Do.
Eek-Johansen, Rolf . . . . .	24/7 96	1/8 13	22/12 15	1/9 17	27/2 20	4175	1/1	32 Do.
Knoph, Rudolf . . . . .	18/9 94	5/9 10	21/12 12	1/1 13 <sup>1)</sup>	25/4 20	4175	1/1	32 Do.
Ostby, Ernst Helge . . . . .	12/6 91	18/3 07	15/6 14	16/5 15	11/8 20	4175	1/1	32 Do.
Hagen, Magnus Alfred . . . . .	20/3 93	6/6 11	—	6/8 12	6/4 22	4175	1/1	30 Do.
Eriksmoen, Olav . . . . .	4/10 88	29/6 14	—	1/7 16	28/9 22	4175	1/7	29 Do.
Halden, Karl Ingvald . . . . .	2/5 87	1/10 11	20/4 15	16/9 12	19/10 22	4175	1/1	33 Do.
Eide, Ernst Victor . . . . .	24/5 95	13/6 10	2/12 11	24/10 13	20/12 22	4175	1/1	33 Do.
Skjefstad, Kristofer Eugen . . . . .	19/7 89	25/8 11	—	1/12 12	30/6 26	4175	1/7	29 Do.
Johnsen, Petter Johannes Holm	11/3 90	—	—	1/8 21	30/6 26	4175	1/7	29 Do.
Walløe, Robert Egil . . . . .	11/4 95	1/6 11	20/12 13	1/2 14	23/2 27	4175	1/1	35 Do.
Kaltenbach, Ingolf Kathrinus . . . . .	22/1 93	15/11 13	26/6 18	1/4 15	23/2 27	4175	1/1	35 Do.
Hauglund, Oswald . . . . .	25/6 96	15/6 12	8/6 16	1/9 17	23/2 27	4175	1/1	37 Do.
Borch, Thorbjørn Bergh . . . . .	26/8 92	1/5 13	—	1/6 20	23/2 27	4175	1/1	35 Do.
Berg, Sigurd . . . . .	23/6 95	1/12 09	20/12 13	16/1 14 <sup>2)</sup>	25/2 31	3950	1/1	37 Do.
Renhult, William . . . . .	22/9 96	1/9 14	22/1 18	19/6 18	3/5 34	3725	1/1	36 Do.
Tunaal, Trygve Borgmann . . . . .	29/4 97	19/5 14	24/4 18	22/6 18	22/5 35	3725	1/1	37 Do.
Pedersen, Olav Martin . . . . .	24/6 98	14/5 14	—	1/10 17	26/6 35	4175	26/6	35 Do.
Engen, Erling Reidar . . . . .	5/11 97	15/5 16	26/6 18	1/8 18	26/6 35	3725	1/1	37 Do.
Weiby, Arthur Johannes . . . . .	21/12 99	21/3 15	24/4 18	4/2 19	26/2 36	3500	28/2	36 Do.
Fjeld, Reidar . . . . .	12/6 00	6/2 19	—	1/6 20	30/6 36	4175	30/6	36 Do.

*Telegrafist.*

Olsen, Jens Normann . . . . .	8/7 01	1/6 17	29/1 20	1/2 20	1/2 20	3150	1/7	36 Do.
-------------------------------	--------	--------	---------	--------	--------	------	-----	--------

1) Ikke medlem av pensjonskassen 25/1 17—26/1 19.

2) — — — — — 1/1 19—31/3 26.

<i>Assisterter.</i>	Født	Antatt	Jernb. skolen	Ansatt	Nuv. still.	Lønn	Fra	Adresse
Jenssen, Kari Horne	8/11 00	16/1 18	—	1/8 18	1/8 18	3325	1/1 36	Oslo
Bischoff, Dedekam Dorothea	4/12 82	18/5 19	—	1/1 20	1/1 20	3325	1/1 36	Do.
Fris Lund, Dorothea	29/6 92	6/1 12	—	1/5 20	1/5 20	3500	1/6 32	Do.
Nilsen, Sigrid Marianne	29/8 98	17/1 18	—	1/6 20	1/6 20	3325	1/1 36	Do.
Knardahl, Finn Haakon	12/1 01	22/9 19	—	1/7 20	1/7 20	3325	1/1 34	Do.
Poppe, Gunvor	22/6 78	1/10 20	—	1/1 21	1/1 21	3325	1/1 36	Do.
Thorgersen, Randi	10/4 02	18/8 19	—	1/1 21	1/1 21	3325	1/1 36	Do.
Sevaldsen, Hjordis	16/7 84	16/1 19	—	1/7 21	1/7 21	3325	1/1 36	Do.
Eitzen, Dagny Françoise	4/8 79	—	—	1/10 22	1/10 22	3325	1/1 36	Do.
Jacobsen, Elisabeth	7/7 79	27/11 16	—	1/3 25	1/3 25	3325	1/1 36	Do.
Husborn, Anders Thorleif	8/9 98	29/11 18	—	1/3 25	1/3 25	3325	1/1 34	Do.
Knutsen, Olaf Trygve	4/3 88	1/11 20	—	28/6 26	28/6 26	3325	1/1 34	Do.
Album, Marit Emilie	19/9 00	18/6 19	—	28/6 26	28/6 26	3325	1/1 36	Do.
Arnesen, Håkon Arne	24/9 02	12/12 20	—	28/6 26	28/6 26	3325	1/1 34	Do.
Arnesen, Erling	29/11 03	1/10 20	—	28/6 26	28/6 26	3325	1/1 34	Do.
Kristoffersen, Kristian Richard	29/3 03	13/8 19	—	28/6 26	28/6 26	3325	1/1 34	Do.
Østby, Ingrid Borghild	5/4 04	17/2 20	—	28/6 26	28/6 26	3325	1/1 36	Do.
Olsen, Sigurd Christoffer	23/10 78	—	—	1/4 04	10/3 27 <sup>1)</sup>	3325	1/1 34	Do.
Holter, Johan Bernhard	14/12 93	4/1 17	—	1/3 18	1/4 27	3325	1/1 34	Do.
Setre, Erling	9/11 99	23/11 17	—	1/11 19	1/2 28	3325	1/1 32	Do.
Løken, George Alfred	17/10 90	15/7 17	—	16/5 34	16/5 34	4887	16/5 34	Do.
Brandborg, Ole Alv	20/5 00	9/7 17	—	25/7 34	25/7 34	4175	1/1 36	Do.
EGGE, Thorleif	9/10 00	14/6 19	—	1/10 34	1/10 34	3325	1/10 34	Do.
Wiger, Birger	13/10 02	7/8 17	—	1/10 34	1/10 34	3325	1/10 34	Do.
Ausen, Terje Ottar Eugen	7/4 03	3/1 21	—	1/10 34	1/10 34	3325	1/1 37	Do.
Johansen, Johannes	15/3 03	14/3 21	—	1/10 34	1/10 34	3325	1/1 37	Do.
Reinskaug, Henry Emil Alfred	29/9 03	15/8 19	—	1/10 34	1/10 34	3325	1/1 37	Do.
Løme, Eyvind Bull	14/2 05	18/8 24	—	1/10 34	1/10 34	3325	1/1 37	Do.
Braaten, Ole M.	31/8 97	24/7 16	—	20/10 17	24/4 35	3500	24/4 35	Do.
Andersen, Thorleif	20/3 04	6/11 19	—	21/4 36	21/4 36	2900	21/4 36	Do.
Lindbäck, Helge K.	2/4 00	7/7 14	24/4 18	3/2 19	21/10 36	3450	1/7 36	Do.
Solberg, Herbert Waldemar	29/3 99	3/7 16	28/6 19	1/2 20	21/10 36	3450	1/7 36	Do.
Østerud, Thorleif Bertrand	14/4 99	15/2 17	9/4 27	1/1 20	21/10 36	3450	1/7 36	Do.

*Materielbetjener.*

Gjølstad, Sven Gottfred	2/3 81	—	—	1/8 05	13/4 09	4950	1/7 29	Do.
Bryne, Anton	25/3 70	—	—	1/7 92	8/12 13	4175	1/7 29	Do.
Øverby, Oskar Einar Ottosen	11/5 88	—	—	1/12 11	20/9 17	4925	1/4 34	Do.
Flaaten, Eilev Torgersen	24/12 88	—	—	1/1 12	20/9 17	4175	1/1 31	Kongsvinger
Haugen, Tollef Eriksen	10/1 94	—	—	1/8 21	1/8 21	3960	9/11 29	Oslo
Sandberg, Peder	13/4 79	—	—	1/8 21	1/8 21	4185	1/7 29	Do.

*Timeskrivere.*

Benjaminsen, Lorang R.	15/3 91	—	—	24/6 11	24/6 11	4185	1/7 29	Do.
Dahl, Asbjørn Reinhardt	31/7 93	25/6 13	15/11 25	21/11 16	1/9 24	3600	1/7 29	Do.

*Stasjonsmestere.*

							Stasjon
Nanseth, Olaf Martinus	14/7 74	—	—	13/5 89	27/5 36	5850	2/5 36 Oslo Ø. Særkl. 1.
Bjørnsrud, Hjalmar	26/7 76	—	—	8/9 92	31/7 19	5050	1/7 35 Bryn (II).
Torgersen, Aksel Theodor	20/10 78	20/1 96	—	16/10 96	13/4 28	5350	1/7 35 Alnabru (I)
Larsen, Bernt Gunhildus	31/8 72	—	—	1/2 90	2/11 16	5050	1/1 35 Grorud (II)
Dahl, Paul Marius	20/5 85	1/1 00	2/6 04	1/8 00	30/9 36	3800	1/10 36 Høybråten (V)
Holthe, Ellert Arnold	8/4 76	—	—	1/1 93	21/5 19	5050	1/7 35 Lørenskog (II)
Opsetmoen, Anton	18/12 78	13/9 97	—	24/12 98	12/9 18	5050	1/12 36 Strømmen (II)
Stubbraaten, Peder K.	4/9 81	1/8 99	16/7 00	8/5 01	12/2 36	4850	1/7 36 Lillestr. Særkl. 2.
Berger, Einar Rudolf	15/3 84	15/6 00	2/6 04	1/1 01	23/7 30	4600	1/7 36 Leirsund (III)
Jørgensen, Peder	2/1 79	1/4 03	21/1 05	1/8 03	12/11 24	4150	1/7 29 Frogner (IV)
Steen, Isak Ragnvald	17/8 74	—	—	16/12 90	4/5 22	4600	1/7 29 Klofta (III)

1) Pensjonert i tiden 20/4 18—9/3 27.

<i>Stasjonsmestere (forts.)</i>	Født	Antatt	Jernb. skolen	Ansatt	Nuv. still.	Lønn	Fra	Stasjon
Arnesen, Gustav .....	<sup>30</sup> / <sub>11</sub> 82	<sup>1</sup> / <sub>4</sub> 00	<sup>7</sup> / <sub>12</sub> 00	<sup>12</sup> / <sub>12</sub> 00	<sup>28</sup> / <sub>9</sub> 22	4600	<sup>8</sup> / <sub>2</sub>	37 Jessheim (III)
Bakke, Peder L. ....	<sup>7</sup> / <sub>10</sub> 78	—	—	<sup>1</sup> / <sub>1</sub> 95	<sup>3</sup> / <sub>11</sub> 20	4150	<sup>1</sup> / <sub>7</sub>	29 Hauerseier (IV)
Alme, Severin K. ....	<sup>12</sup> / <sub>3</sub> 78	<sup>1</sup> / <sub>5</sub> 95	<sup>28</sup> / <sub>3</sub> 00	<sup>1</sup> / <sub>5</sub> 00	<sup>14</sup> / <sub>3</sub> 18	4600	<sup>28</sup> / <sub>5</sub>	34 Dal (III)
Hansen, Harald Karelius ....	<sup>7</sup> / <sub>8</sub> 78	—	—	<sup>16</sup> / <sub>1</sub> 94	<sup>24</sup> / <sub>5</sub> 22	4600	<sup>25</sup> / <sub>4</sub>	34 Bon (III)
Kristiansen, Hjalmar .....	<sup>2</sup> / <sub>1</sub> 75	<sup>1</sup> / <sub>10</sub> 96	—	<sup>1</sup> / <sub>6</sub> 98	<sup>16</sup> / <sub>2</sub> 22	5050	<sup>9</sup> / <sub>12</sub>	36 Eidsvoll (II)
Granaas, Anders Martinsen ..	<sup>31</sup> / <sub>10</sub> 73	—	—	<sup>1</sup> / <sub>1</sub> 92	<sup>3</sup> / <sub>11</sub> 10	4600	<sup>1</sup> / <sub>7</sub>	29 Fetsund (III)
Halvorsen, Alf .....	<sup>23</sup> / <sub>3</sub> 76	—	—	<sup>1</sup> / <sub>4</sub> 94	<sup>25</sup> / <sub>4</sub> 17	4600	<sup>1</sup> / <sub>4</sub>	33 Sorumsand (III)
Johansen, Alfred .....	<sup>26</sup> / <sub>7</sub> 82	<sup>1</sup> / <sub>5</sub> 97	<sup>9</sup> / <sub>7</sub> 00	<sup>1</sup> / <sub>5</sub> 99	<sup>6</sup> / <sub>10</sub> 20	4150	<sup>1</sup> / <sub>7</sub>	29 Blaker (IV)
Jacobsen, Oskar .....	<sup>21</sup> / <sub>4</sub> 88	<sup>9</sup> / <sub>7</sub> 03	<sup>25</sup> / <sub>5</sub> 09	<sup>4</sup> / <sub>1</sub> 04	<sup>28</sup> / <sub>7</sub> 26	4150	<sup>1</sup> / <sub>7</sub>	35 Rånåsfoss (IV)
Hernes, Peder M. ....	<sup>23</sup> / <sub>3</sub> 77	<sup>17</sup> / <sub>4</sub> 00	<sup>7</sup> / <sub>12</sub> 00	<sup>1</sup> / <sub>7</sub> 00	<sup>9</sup> / <sub>1</sub> 23	4150	<sup>1</sup> / <sub>7</sub>	29 Haga (IV)
Olsen, Harald Georg .....	<sup>23</sup> / <sub>6</sub> 77	—	—	<sup>15</sup> / <sub>10</sub> 93	<sup>1</sup> / <sub>12</sub> 21	4600	<sup>1</sup> / <sub>7</sub>	29 Årnes (III)
Moen, Amund E. ....	<sup>11</sup> / <sub>2</sub> 77	<sup>15</sup> / <sub>11</sub> 98	—	<sup>18</sup> / <sub>7</sub> 99	<sup>28</sup> / <sub>4</sub> 26	4150	<sup>1</sup> / <sub>7</sub>	29 Stertoa (IV)
Haugen, Alf .....	<sup>13</sup> / <sub>6</sub> 88	<sup>1</sup> / <sub>7</sub> 05	<sup>19</sup> / <sub>5</sub> 08	<sup>1</sup> / <sub>7</sub> 07	<sup>3</sup> / <sub>4</sub> 29	4150	<sup>1</sup> / <sub>1</sub>	31 Disenå (IV)
Steen, Georg Fredrik .....	<sup>13</sup> / <sub>4</sub> 81	—	—	<sup>15</sup> / <sub>1</sub> 96	<sup>1</sup> / <sub>10</sub> 21	4600	<sup>12</sup> / <sub>1</sub>	37 Skarnes (III)
Andrassen, Frithjof Waldemar	<sup>2</sup> / <sub>1</sub> 81	—	<sup>9</sup> / <sub>6</sub> 00	<sup>15</sup> / <sub>2</sub> 01	<sup>30</sup> / <sub>9</sub> 25	4150	<sup>1</sup> / <sub>1</sub>	32 Sander (IV)
Austad, Lauritz L. ....	<sup>13</sup> / <sub>6</sub> 86	<sup>23</sup> / <sub>1</sub> 06	<sup>26</sup> / <sub>6</sub> 18	<sup>20</sup> / <sub>7</sub> 09	<sup>3</sup> / <sub>4</sub> 35	3800	<sup>1</sup> / <sub>6</sub>	35 Galterud (V)
Christiansen, Carl Ludvig ....	<sup>31</sup> / <sub>5</sub> 76	—	—	<sup>10</sup> / <sub>12</sub> 94	<sup>2</sup> / <sub>10</sub> 20	5350	<sup>1</sup> / <sub>2</sub>	29 Kongsvinger (I)
Olsen, Adolf .....	<sup>2</sup> / <sub>8</sub> 92	<sup>18</sup> / <sub>8</sub> 10	<sup>20</sup> / <sub>6</sub> 11	<sup>1</sup> / <sub>2</sub> 12	<sup>6</sup> / <sub>11</sub> 35	3800	<sup>1</sup> / <sub>2</sub>	36 Granli (V)
Berger, Oluf .....	<sup>6</sup> / <sub>7</sub> 83	<sup>18</sup> / <sub>11</sub> 01	<sup>25</sup> / <sub>5</sub> 09	<sup>25</sup> / <sub>12</sub> 05	<sup>31</sup> / <sub>10</sub> 23	4150	<sup>1</sup> / <sub>6</sub>	34 Åbogen (IV)
Martinsen, Gunvald .....	<sup>2</sup> / <sub>12</sub> 81	<sup>18</sup> / <sub>5</sub> 03	<sup>10</sup> / <sub>6</sub> 05	<sup>16</sup> / <sub>5</sub> 06	<sup>14</sup> / <sub>7</sub> 26	4150	<sup>1</sup> / <sub>7</sub>	35 Matrand (IV)
Rambøl, Thomas Hansen .....	<sup>10</sup> / <sub>4</sub> 74	<sup>1</sup> / <sub>5</sub> 96	—	<sup>15</sup> / <sub>6</sub> 96	<sup>28</sup> / <sub>4</sub> 21	4600	<sup>1</sup> / <sub>7</sub>	29 Skotterud (III)
Jensen, Hartvig Johan .....	<sup>19</sup> / <sub>8</sub> 83	—	<sup>12</sup> / <sub>3</sub> 01	<sup>1</sup> / <sub>12</sub> 99	<sup>24</sup> / <sub>5</sub> 22	4150	<sup>1</sup> / <sub>7</sub>	29 Magner (IV)
Frog, Claus Leonhard .....	<sup>31</sup> / <sub>10</sub> 84	<sup>20</sup> / <sub>5</sub> 02	<sup>21</sup> / <sub>12</sub> 11	<sup>17</sup> / <sub>5</sub> 05	<sup>6</sup> / <sub>6</sub> 34	3925	<sup>1</sup> / <sub>1</sub>	36 Roverud (VI)
Hernes, Alf S. ....	<sup>29</sup> / <sub>3</sub> 90	<sup>11</sup> / <sub>8</sub> 09	<sup>20</sup> / <sub>6</sub> 11	<sup>1</sup> / <sub>10</sub> 11	<sup>22</sup> / <sub>12</sub> 36	3700	<sup>22</sup> / <sub>3</sub>	37 Kirkeneier (IV)
Vold, Helmer Evensen .....	<sup>20</sup> / <sub>9</sub> 72	—	—	<sup>24</sup> / <sub>11</sub> 94	<sup>31</sup> / <sub>7</sub> 12	4150	<sup>1</sup> / <sub>7</sub>	29 Arneberg (IV)
Andersen, Adolf Christian .....	<sup>15</sup> / <sub>2</sub> 89	<sup>2</sup> / <sub>6</sub> 05	<sup>22</sup> / <sub>12</sub> 09	<sup>3</sup> / <sub>9</sub> 05	<sup>30</sup> / <sub>6</sub> 31	4150	<sup>1</sup> / <sub>1</sub>	37 Flisa (IV)
Strom, Hjalmar Sigfrid .....	<sup>23</sup> / <sub>1</sub> 78	—	—	<sup>1</sup> / <sub>4</sub> 97	<sup>2</sup> / <sub>2</sub> 16	4150	<sup>1</sup> / <sub>7</sub>	29 Våler (IV)
Berg, Hans Thorolf Marengo ..	<sup>11</sup> / <sub>2</sub> 85	<sup>28</sup> / <sub>4</sub> 02	—	<sup>16</sup> / <sub>9</sub> 07	<sup>5</sup> / <sub>2</sub> 36	3125	<sup>5</sup> / <sub>2</sub>	36 Braskereidfoss (V)
Haugen, Einar H. ....	<sup>5</sup> / <sub>4</sub> 87	<sup>18</sup> / <sub>11</sub> 08	<sup>8</sup> / <sub>5</sub> 11	<sup>21</sup> / <sub>9</sub> 10	<sup>5</sup> / <sub>2</sub> 36	3800	<sup>1</sup> / <sub>4</sub>	36 Jomna (V)
Martinsen, Otto Christofer ...	<sup>14</sup> / <sub>8</sub> 81	<sup>23</sup> / <sub>3</sub> 00	<sup>12</sup> / <sub>7</sub> 02	<sup>20</sup> / <sub>8</sub> 03	<sup>10</sup> / <sub>6</sub> 20	4150	<sup>1</sup> / <sub>7</sub>	29 Bekkelaget (IV)
Bjerke, Hjalmar Joachim T. ...	<sup>13</sup> / <sub>10</sub> 81	<sup>20</sup> / <sub>10</sub> 95	—	<sup>1</sup> / <sub>2</sub> 99	<sup>1</sup> / <sub>12</sub> 17	4150	<sup>1</sup> / <sub>2</sub>	29 Nordstrand (IV) Ljan (IV)
Thorkildsen, Eivind Sigurd ..	<sup>28</sup> / <sub>1</sub> 83	<sup>1</sup> / <sub>7</sub> 01	<sup>30</sup> / <sub>6</sub> 01	<sup>15</sup> / <sub>5</sub> 03	<sup>6</sup> / <sub>4</sub> 32	4150	<sup>1</sup> / <sub>1</sub>	34 Kolbotn (IV)
Rosenberg, Albert H. ....	<sup>20</sup> / <sub>10</sub> 74	<sup>28</sup> / <sub>3</sub> 97	—	<sup>1</sup> / <sub>8</sub> 97	<sup>1</sup> / <sub>3</sub> 11	5050	<sup>1</sup> / <sub>7</sub>	35 Oppgård (II)
Østby, Ole O. ....	<sup>7</sup> / <sub>2</sub> 77	<sup>1</sup> / <sub>4</sub> 91	—	<sup>1</sup> / <sub>11</sub> 91	<sup>6</sup> / <sub>4</sub> 22	5350	<sup>1</sup> / <sub>3</sub>	32 Ski (I)
Negård, Arne T. ....	<sup>8</sup> / <sub>11</sub> 72	—	—	<sup>1</sup> / <sub>1</sub> 94	<sup>21</sup> / <sub>12</sub> 21	4600	<sup>1</sup> / <sub>7</sub>	29 Ås (III)
Langaas, Johan Olaf Meier ...	<sup>20</sup> / <sub>5</sub> 83	<sup>24</sup> / <sub>6</sub> 03	<sup>21</sup> / <sub>12</sub> 11	<sup>1</sup> / <sub>3</sub> 08	<sup>17</sup> / <sub>6</sub> 36	3925	<sup>16</sup> / <sub>8</sub>	36 Vestby (IV)
Sandberg, Fritz Jarle .....	<sup>21</sup> / <sub>5</sub> 82	<sup>30</sup> / <sub>6</sub> 01	<sup>30</sup> / <sub>6</sub> 01	<sup>1</sup> / <sub>10</sub> 03	<sup>25</sup> / <sub>4</sub> 28	4150	<sup>1</sup> / <sub>1</sub>	30 Sæner (IV)
Eide, Arthur Bertram .....	<sup>19</sup> / <sub>2</sub> 90	<sup>1</sup> / <sub>11</sub> 04	<sup>20</sup> / <sub>12</sub> 07	<sup>1</sup> / <sub>11</sub> 07	<sup>16</sup> / <sub>10</sub> 35	3925	<sup>30</sup> / <sub>12</sub>	35 Kambo (IV)
Hammel, Hartvig Marinus ..	<sup>6</sup> / <sub>3</sub> 76	<sup>1</sup> / <sub>2</sub> 91	—	<sup>1</sup> / <sub>4</sub> 95	<sup>20</sup> / <sub>5</sub> 31	5350	<sup>10</sup> / <sub>2</sub>	37 Moss (I)
Johansen, Axel .....	<sup>21</sup> / <sub>12</sub> 78	<sup>15</sup> / <sub>2</sub> 95	—	<sup>16</sup> / <sub>3</sub> 97	<sup>12</sup> / <sub>9</sub> 18	4150	<sup>1</sup> / <sub>7</sub>	29 Dilling (IV)
Opsahl, Hans Jacob Rosenvinge	<sup>2</sup> / <sub>5</sub> 82	<sup>1</sup> / <sub>8</sub> 99	<sup>26</sup> / <sub>3</sub> 02	<sup>15</sup> / <sub>8</sub> 03	<sup>14</sup> / <sub>12</sub> 22	4150	<sup>16</sup> / <sub>9</sub>	34 Rygge (IV)
Amundsen, Alexander .....	<sup>5</sup> / <sub>6</sub> 80	<sup>15</sup> / <sub>6</sub> 95	—	<sup>16</sup> / <sub>1</sub> 96	<sup>24</sup> / <sub>5</sub> 23	4150	<sup>1</sup> / <sub>12</sub>	33 Råde (V)
Haraldsen, Einar .....	<sup>13</sup> / <sub>3</sub> 82	—	<sup>11</sup> / <sub>4</sub> 00	<sup>1</sup> / <sub>3</sub> 99	<sup>25</sup> / <sub>4</sub> 17	4150	<sup>1</sup> / <sub>7</sub>	29 Onsoy (IV)
Weum, Karl Gotfred .....	<sup>8</sup> / <sub>10</sub> 78	<sup>1</sup> / <sub>10</sub> 99	<sup>16</sup> / <sub>3</sub> 01	<sup>1</sup> / <sub>5</sub> 00	<sup>7</sup> / <sub>11</sub> 22	5350	<sup>25</sup> / <sub>1</sub>	36 Fredrikstad (I)
Dahl, Hans Reinhardt .....	<sup>13</sup> / <sub>7</sub> 85	<sup>28</sup> / <sub>4</sub> 01	<sup>20</sup> / <sub>12</sub> 06	<sup>1</sup> / <sub>8</sub> 03	<sup>30</sup> / <sub>6</sub> 21	4600	<sup>1</sup> / <sub>7</sub>	35 Lisleby (III)
Ruyter, Johan Olaf .....	<sup>24</sup> / <sub>8</sub> 92	<sup>1</sup> / <sub>10</sub> 08	<sup>21</sup> / <sub>18</sub> 10	<sup>1</sup> / <sub>4</sub> 11	<sup>27</sup> / <sub>1</sub> 37	3700	<sup>1</sup> / <sub>3</sub>	37 Greåker (III)
Garder, Hjalmar Andreas .....	<sup>27</sup> / <sub>5</sub> 88	<sup>21</sup> / <sub>5</sub> 06	<sup>23</sup> / <sub>12</sub> 08	<sup>1</sup> / <sub>1</sub> 09	<sup>26</sup> / <sub>6</sub> 35	4600	<sup>1</sup> / <sub>1</sub>	37 Sandesund (III)
Olsen, Einar .....	<sup>10</sup> / <sub>12</sub> 79	<sup>15</sup> / <sub>5</sub> 97	—	<sup>1</sup> / <sub>11</sub> 98	<sup>17</sup> / <sub>9</sub> 24	5350	<sup>3</sup> / <sub>5</sub>	35 Sarpsborg (I)
Tallberg, Lars J. ....	<sup>29</sup> / <sub>4</sub> 77	<sup>17</sup> / <sub>12</sub> 00	<sup>5</sup> / <sub>12</sub> 01	<sup>20</sup> / <sub>6</sub> 01	<sup>29</sup> / <sub>9</sub> 26	4150	<sup>1</sup> / <sub>7</sub>	29 Skjeberg (IV)
Mangseth, Knut L. ....	<sup>25</sup> / <sub>2</sub> 87	<sup>15</sup> / <sub>9</sub> 04	<sup>18</sup> / <sub>5</sub> 07	<sup>1</sup> / <sub>9</sub> 05	<sup>30</sup> / <sub>6</sub> 24	4150	<sup>6</sup> / <sub>5</sub>	35 Berg (IV)
Kristiansen, Vilhelm .....	<sup>8</sup> / <sub>12</sub> 72	—	—	<sup>1</sup> / <sub>9</sub> 87	<sup>20</sup> / <sub>4</sub> 11	5350	<sup>1</sup> / <sub>7</sub>	29 Halden (I)
Nordli, Olaf Conrad .....	<sup>18</sup> / <sub>2</sub> 86	<sup>1</sup> / <sub>5</sub> 06	<sup>26</sup> / <sub>5</sub> 10	<sup>16</sup> / <sub>11</sub> 08	<sup>20</sup> / <sub>4</sub> 36	3925	<sup>21</sup> / <sub>6</sub>	36 Tistedal (IV) Aspedammen (IV)
Henriksen, Nicolai Herman	—	—	—	—	—	—	—	—
Myhre .....	<sup>18</sup> / <sub>5</sub> 85	<sup>1</sup> / <sub>6</sub> 07	<sup>19</sup> / <sub>5</sub> 10	<sup>24</sup> / <sub>6</sub> 08	<sup>11</sup> / <sub>3</sub> 31	3080	<sup>24</sup> / <sub>5</sub>	31 Prestebakke (V)
Nilsen, Anton Severin .....	<sup>13</sup> / <sub>6</sub> 74	<sup>1</sup> / <sub>7</sub> 90	—	<sup>1</sup> / <sub>4</sub> 91	<sup>19</sup> / <sub>4</sub> 21	5050	<sup>4</sup> / <sub>11</sub>	31 Kornsjø (II)
Johannessen, Hans Christian ..	<sup>26</sup> / <sub>4</sub> 86	—	<sup>26</sup> / <sub>5</sub> 06	<sup>1</sup> / <sub>11</sub> 02	<sup>16</sup> / <sub>2</sub> 22	4150	<sup>1</sup> / <sub>7</sub>	29 Kråkstad (IV)
Borgmann, Einar Arnold ....	<sup>15</sup> / <sub>2</sub> 83	<sup>17</sup> / <sub>6</sub> 98	<sup>11</sup> / <sub>4</sub> 00	<sup>1</sup> / <sub>10</sub> 98	<sup>28</sup> / <sub>9</sub> 22	4150	<sup>1</sup> / <sub>7</sub>	29 Tomter (IV)
Jensen, Harald .....	<sup>7</sup> / <sub>6</sub> 74	—	—	<sup>1</sup> / <sub>5</sub> 93	<sup>7</sup> / <sub>1</sub> 21	4150	<sup>1</sup> / <sub>5</sub>	29 Spydeberg (IV) Askim (II)

	Født	Antatt	Jernb. skolen	Ansatt	Nuv. still.	Lønn	Fra	Adresse
Svendsen, Jørgen	9/7 79	—	—	1/3 96	12/4 18	4150	1/7 29	Slitu (IV)
Pettersen, Hjalmar	31/3 76	1/10 93	5/3 94	27/3 94	16/10 19	5050	29/12 36	Mysen (II)
Vatterud, Oscar E.	15/1 81	15/5 99	—	13/12 99	29/9 26	4150	1/1 31	Eidsberg (IV)
Lien, Johan Peter Bjerring	30/7 90	18/5 08	21/12 10	1/6 11	30/6 36	3925	1/10 36	Rakkestad (IV)
Bjølgerud, August	13/1 86	1/10 07	21/12 10	20/11 09	10/1 34	3475	1/7 36	Ise (IV)
Hansen, Alf	5/2 80	10/9 97	—	1/2 98	1/5 29	4150	1/1 33	Tøyen (IV)
Nielsen, Hans	1/9 78	1/11 93	—	15/3 97	10/5 16	5350	12/2 34	Grefsen (I)
Andersen, Carl Johan Arthur	18/5 76	—	—	1/5 94	18/12 25	4150	10/5 31	Kjelsås (IV)
Keiserud, Emil E.	21/9 79	1/5 00	7/12 00	1/7 00	4/3 25	4150	1/7 29	Sandermosen (IV)
Magnussen, Aksel Marinus	12/12 79	—	—	1/1 98	4/5 22	4600	1/7 29	Nittedal (III)
Pettersen, Oscar	15/7 73	—	—	1/6 91	20/11 09	4600	1/7 29	Hakadal (III)
Jensen, Otto Josef	25/3 90	10/7 09	8/5 11	15/10 11	30/6 36	3800	16/10 36	Harestua (V)
Skuterud, August O.	28/5 85	2/3 03	10/6 05	3/9 03	22/4 25	4150	1/7 36	Bjorgeseter (IV)
Bekken, Martin K.	9/7 86	16/9 08	18/6 13	16/6 12	12/6 35	3475	3/2 37	Grua (IV)
Larsen, Oskar	8/9 80	1/10 98	11/4 00	1/9 01	1/7 18	4600	9/6 34	Roa (III)
Furulund, Edvin Martin K.	4/12 84	1/12 07	26/5 10	16/10 08	20/11 35	3700	20/1 36	Lunner (IV)
Edvardsen, Karl Osvald	16/5 90	9/12 03	20/12 07	16/11 05	26/8 25	4150	1/7 29	Gran (IV)
Alstergren, Fredrik	25/9 75	1/6 97	—	1/10 98	1/7 13	4600	15/5 30	Jaren (III)
Stenberg, Olaf	24/12 79	20/6 99	—	15/2 00	24/5 23	4150	1/7 35	Bleiken (IV)
Solem, Johan Konrad	22/2 78	30/11 00	30/6 01	1/1 01	28/2 24	5050	1/7 35	Eina (II)
Fallang, Sverre Bervik	1/11 84	1/10 99	2/6 04	1/15 99	24/5 23	4600	13/12 34	Reinsvoll (III)
Øderud, August S.	7/9 73	4/10 97	—	16/1 98	18/3 14	4600	3/6 30	Raufoss (III)
Moe, Johan Frithjof	20/7 83	15/5 01	16/3 01	1/12 02	7/6 23	4150	1/12 33	Breiskallen (IV)
Dahl, Alfred Harald	22/10 83	1/4 00	26/3 02	1/9 04	9/3 32	4150	1/1 34	Nygard (IV)
Siegel, Arnold Konrad	8/11 80	—	—	1/10 97	11/10 33	4800	1/1 36	Gjovik (I)
— — — — —								Grindvoll (V)
Lau, Henry	9/8 82	1/5 98	15/11 00	1/10 99	12/1 22	4150	1/7 29	Jevnaker (IV)
Lilleaasen, Georg	4/10 84	1/12 01	5/12 01	10/2 04	12/3 23	4150	1/7 29	Hval (IV)
Hansen, Harald Olaf	8/2 88	15/9 04	26/5 06	1/12 05	2/4 30	4150	1/7 35	Bøverbru (IV)
Eng, Henry Gustav	18/8 89	18/8 08	22/12 09	10/5 10	12/9 34 <sup>1)</sup>	3800	1/11 34	Kolbu (V)
Lochen, Karl Magnus N.	9/3 86	28/7 07	3/5 16	15/1 10	9/9 36	3700	27/10 36	Lena (IV)
Hagen, Anton	9/11 88	29/7 07	25/5 09	16/2 10	10/12 30	4600	1/7 35	Skreia (III)

*Første understasjonsmester.*

Carlsen, Sigurd	28/11 76	—	—	1/6 92	22/12 36	5400	1/1 37	Oslo
-----------------	----------	---	---	--------	----------	------	--------	------

*Understasjonsmestere.*

Berg, Anton Emanuel <sup>2)</sup>	13/9 73	—	—	1/9 88	4/6 20	4950	1/7 29	Do.
Greth, Alf Wilhelm	7/7 72	1/7 89	—	1/11 89	4/6 20	4950	1/7 29	Do.
Berg, Harald Johannes	14/5 80	22/12 97	—	1/2 98	14/9 22	4950	1/7 29	Do.
Jørstad, Carl Alfred	7/10 75	15/8 98	—	15/7 99	19/7 23	4950	1/7 29	Do.
Langseth, Halvor	15/12 83	8/4 00	6/5 03	1/1 01	4/3 25	4950	1/7 29	Do.
Andreassen, Alfred	11/1 84	1/9 98	6/5 03	1/1 99	21/10 25	4950	1/7 29	Lillestrom

*Godschef.*

Larsen, Constantin	14/12 76	—	—	1/1 95	22/3 23	6750 <sup>3)</sup>	1/7 29	Oslo
--------------------	----------	---	---	--------	---------	--------------------	--------	------

*Ilgodschef.*

Hansen, Arnljot Bernhard	11/8 69	—	—	20/4 85	4/3 10	6750	1/7 29	Do.
Heyerdahl, Jacob Adolf	29/7 75	—	—	1/11 89	12/9 14	6750	1/7 29	Do.

*Billettchef.*

Larsen, Ludvig M.	12/10 71	—	—	1/10 86	4/9 15	6750	1/7 29	Do.
-------------------	----------	---	---	---------	--------	------	--------	-----

<sup>1)</sup> Ikke medlem av pensjonskassen 1/8 18—31/4 19.

<sup>2)</sup> Tjenstgjør midlertidig ved distriktskontoret.

<sup>3)</sup> Hertil fritt hus, lys og brenne.

<i>Kasserer og bestyrer av Efterkravcentralen.</i>	Født	Antatt	Jernb. skolen	Ansatt	Nuv. still.	Lønn	Fra	Adresse
Mathiesen, Lauritz .....	27/10 83	1/7 99	16/3 01	1/8 00	15/9 31	5850	1/1 34	Oslo
<i>Godschefassistent.</i>								
Hedemann, Ole R. ....	10/10 84	20/11 09	20/6 11	20/11 09	22/3 23	6750	1/7 29	Do.
<i>Godskontrollør.</i>								
Enger, Harald S. ....	2/11 77	16/8 93	—	1/1 94	22/3 23	5850	1/7 29	Do.
<i>Skiftemester.</i>								
Hanssen, Hans Olaf .....	1/7 82	15/3 02	26/3 02	1/4 04	3/4 24	5850	1/7 29	Do.
<i>Førstefullmektiger.</i>								
Smestad, Erik .....	6/7 74	1/5 90	—	1/10 96	10/12 24	4950	1/7 29	Do.
Arnesen, Frantz Albert .....	27/10 74	1/2 91	—	20/4 91	27/6 28	4950	1/7 29	Do.
Eckstrom, Sigurd Oscar .....	12/1 86	9/1 03	2/6 04	1/10 06	21/3 34	4950	1/1 36	Do.
Kristiansen, Karl Marius .....	10/1 79	1/10 04	26/5 06	1/12 04	24/10 34	4950	1/12 34	Moss
Sendresen, Sven .....	14/6 92	1/7 09	20/6 11	6/2 10	26/8 36	4500	16/10 36	Gjøvik
Sorensen, Sigvald .....	22/5 74	1/3 90	—	1/4 95	23/9 36	4950	1/10 36	Oslo
Engbretsen, Hagbart .....	17/12 85	1/7 02	10/6 05	1/11 02	6/4 37	4950	6/4 37	Do.
<i>Bestyrere av gods- og ilgodsavdeling.</i>								
Monsen, Ole M. <sup>1)</sup> .....	28/2 78	—	—	22/5 95	17/2 21	4950	1/7 29	Gjøvik
Pedersen, Peder .....	3/12 82	10/3 99	28/3 00	16/11 99	24/11 21	4950	1/7 29	Fredrikstad
Mysen, Hans Kristian .....	14/1 84	1899	12/7 02	18/1 01	20/6 26	4950	1/7 29	Grefsen
Melbye, Harald J. ....	22/1 85	15/11 07	22/12 09	16/11 08	24/6 31	4950	1/8 31	Sarpsborg
Nordlie, Karl .....	20/7 82	15/2 01	29/6 01	1/4 03	30/6 31	4950	4/8 31	Halden
<i>Stasjonsfullmektiger.</i>								
Olsen, Jens Jacob .....	8/9 80	20/3 98	16/6 00	20/3 99	21/11 17	4475	1/6 34	Oslo
Martinsen, Magnus .....	3/3 86	1/6 01	21/1 05	1/12 01	24/5 22	4475	1/7 29	Lillestrøm
Erlandsen, Ole Erland .....	11/2 85	25/2 02	21/12 05	1/4 02	28/6 23	4475	1/7 29	Halden
Andersen, Hans .....	6/2 77	10/10 98	—	20/12 98	11/10 23	4475	1/7 29	Oslo
Amundsen, Ove Marius .....	19/5 86	1/10 01	26/5 06	1/9 03	20/5 25	4475	1/7 29	Grefsen
Gulbrandsen, Victor .....	5/8 88	10/4 03	19/5 08	5/9 03	30/6 25	4475	1/7 29	Lillestrøm
Arnestad, Adolf Kristian .....	30/9 81	15/10 00	5/12 01	1/1 03	30/6 26	4475	1/7 29	Do.
Larsen, Hjalmar .....	2/7 82	16/5 98	5/4 00	1/10 98	27/6 28	4475	1/7 29	Oslo
Tofte, Tor .....	5/8 91	1/2 20	—	7/11 22	30/4 29	4475	1/1 35	Do.
Aarsland, Johan Kristoffer .....	11/11 90	1907	25/5 09	15/12 08	12/3 30	4475	1/1 34	Kongsvinger
Kisen, Hans K. ....	2/7 86	15/11 08	21/12 10	16/6 10	18/6 30	4475	1/1 34	Do.
Ophus, Ole .....	16/12 77	1/10 00	8/6 01	7/10 01	28/6 30	4475	1/1 34	Oslo
Knudsen, Johannes .....	4/11 91	1906	26/3 10	2/10 07	29/10 30	4475	1/1 35	Alnabru
Hviding, Gustav Adolf .....	22/8 83	17/7 98	—	1/10 98	22/4 31	4475	1/1 35	Oslo
Strand, Johan Aksel W. ....	27/8 92	26/5 09	26/5 10	16/1 11	30/9 31	4475	1/1 36	Halden
Ostenstad, Kolbjørn .....	6/2 88	15/9 04	18/5 07	1/1 05	21/6 33	4475	1/1 37	Oslo
Riiser, Johan Adolf .....	10/1 89	1/2 08	25/5 09	1/2 10	22/11 33	4250	18/12 33	Sarpsborg
Fossum, Ragnvald Johannes .....	28/3 86	1/9 00	10/6 05	1/6 01	22/11 33	4250	22/11 33	Oslo
Hansen, Harald .....	4/6 91	1/2 08	21/12 10	1/7 08	10/1 34	4250	1/2 34	Lillestrøm
Rosendal, Thorbjørn .....	27/9 92	3/2 08	21/12 10	3/2 08	3/5 34	4250	11/8 34	Do.
Svensson, Karl August .....	2/7 91	12/1 10	21/12 11	1/4 12	9/1 35	4250	9/1 35	Moss
Heltberg, Eilif .....	17/9 89	15/7 07	26/5 10	1/9 09	27/2 35	4250	1/3 35	Eidsvoll
Bunes, Ments Albert .....	1/3 87	9/7 09	15/6 12	1/10 10	22/5 35	4250	19/8 35	Fredrikstad
Stenerud, Karl Anton .....	24/9 93	8/1 10	20/6 11	1/2 12	18/12 35	4250	23/12 35	Ski
Fjeldberg, Kolbjørn .....	15/11 86	21/6 10	20/6 11	1/1 12	22/1 36	4250	1/2 36	Oslo
Johnsen, Julius .....	11/2 92	15/5 10	5/2 15	16/11 11	23/6 36	4250	1/3 37	Moss
Sandberg, Halfdan Titonius ..	20/12 85	15/4 01	21/12 08	1/9 01	25/11 36	4250	1/1 37	Oslo
<i>Stasjonskontorister.</i>								
Ingebretsen, Chr. Johs. ....	22/11 73	1/7 89	—	1/11 89	13/11 96	4175	1/7 29	Oslo
Heckmann, Josef .....	21/4 76	1/12 91	—	16/11 06	24/10 14	4175	1/7 29	Do.
Olsen, Oscar Fredrik .....	8/12 90	1/3 07	22/12 09	1/9 07	26/6 15	4175	1/7 29	Bryn

1) Permittert med pensjon.

Stasjonskontorister (forts.)	Født	Antatt	Jernb. skolen	Ansatt	Nuv. still.	Lønn	Fra	Adresse
Horne, Henrik Christian Alex.	18/9 87	2/9 05	22/5 09	2/9 05	6/11 15	4175	1/7 29	Oslo
Christiansen, Alf	12/8 83	2/10 98	—	1/10 98	8/4 16	4175	1/7 29	Do.
Løken, Carl	5/2 75	15/9 95	4/6 10	20/12 98	8/4 16	4175	1/7 29	Do.
Gaarder, Paul	26/1 71	—	—	30/6 00	20/1 17	4175	1/7 29	Do.
Fremming, Harald	23/5 91	21/8 07	21/12 10	2/3 08	20/1 17	4175	1/7 29	Eidsvoll
Buvig, Olaf Johan	3/8 88	1/12 04	19/12 08	1/9 05 <sup>1)</sup>	3/3 17	3950	7/11 33	Oslo
Fjeldberg, Gustav Randolph	22/1 93	2/1 08	21/12 11	2/8 08	6/9 17	4175	1/1 30	Do.
Bentzen, Bjørn	16/9 94	1/7 10	21/12 12	11/12 10	27/10 17	4175	1/1 30	Do.
Andersen, Carl Adolf	31/1 92	1/9 09	20/12 13	4/2 10	7/6 18	4175	1/1 30	Do.
Andreassen, Ragnar Johs.	6/6 95	15/2 10	28/4 14	1/1 11	7/6 18	4175	1/1 30	Lillestrøm
Salvesen, Aksel Georg	24/10 95	1/6 10	16/6 14	9/12 10	21/8 18	4175	1/1 31	Tomter
Haugen, Ole	23/12 92	12/3 09	21/12 10	1/7 11	18/12 18	4175	1/1 30	Halden
Strøm, Aksel Thorbjørn	4/8 95	1/2 11	21/12 12	24/10 13	16/3 19	4175	1/1 31	Oslo
Clements, Thoralf Kolbjørn	19/9 93	2/1 11	18/2 15	3/6 11	6/6 19	4175	1/1 31	Do.
Ruyter, Rolf Gunnerius	3/3 96	1/5 10	20/12 13	16/5 15	27/6 19	4175	1/1 31	Do.
Arnskau, Anton	28/2 96	18/4 11	30/6 15	23/12 15	27/6 19	4175	1/1 31	Strommen
Holth, Arnt Hilmar	23/5 95	11/5 11	30/6 15	23/12 15	27/6 19	4175	1/1 31	Oslo
Kjensli, Knut	3/12 94	20/4 11	30/6 15	3/4 16	27/6 19	4175	1/1 31	Do.
Farner, Ole Andreas	28/1 94	2/5 11	30/6 15	1/5 16	26/9 19	4175	1/1 32	Do.
Henriksen, Arthur M.	23/10 94	19/6 10	30/6 15	10/12 10	26/9 19	4175	1/1 32	Fjellhamar
Nordsveen, Kristian	4/6 91	17/10 11	16/6 14	1/7 14	26/9 19	4175	1/1 32	Oslo
Johansen, Sverre Eugen	10/10 91	11/1 11	21/12 11	1/6 12	2/10 19	4175	1/1 30	Do.
Johannessen, Iver	4/6 90	22/1 13	16/6 14	18/5 16	2/10 19	4175	1/1 32	Jessheim
Kristiansen, Harald	6/1 89	18/10 11	21/12 12	1/7 13	5/12 19	4175	1/1 32	Oslo
Kronseth, Ole	4/6 95	15/9 11	20/12 13	16/1 14	5/12 19	4175	1/1 32	Do.
Hovde, Haakon	28/10 89	18/5 12	30/6 15	1/6 13	5/12 19	4175	1/1 31	Do.
Sannerud, Hans Michael	11/10 94	15/2 13	20/12 13	5/7 16	5/12 19	4175	1/1 32	Do.
Haugen, Bjarne	4/1 96	1/7 13	5/1 15	1/7 16	5/12 19	4175	1/1 32	Do.
Forlie, Gunnar Molstad	21/2 95	18/2 09	30/6 15	7/3 10	5/12 19	4175	1/1 32	Do.
Næss, Alf Wilhelm	24/3 95	2/1 11	30/6 15	1/12 16	5/12 19	4175	1/1 32	Do.
Strand, Olav G.	19/12 89	12/9 12	5/2 15	16/6 15	27/2 20	4175	1/1 32	Do.
Fjordholm, Conrad Lind	11/4 85	14/4 13	5/2 15	20/11 16	27/2 20	4175	1/1 32	Do.
Larsen, Arne	2/10 94	27/12 10	30/6 15	24/1 17	27/2 20	4175	1/1 32	Do.
Willersrud, Hjalmar	19/1 97	27/2 12	8/6 16	6/3 17	27/2 20	4175	1/1 32	Do.
Hannestad, Alf Georg	16/7 94	1/11 12	22/12 15	1/4 15	27/2 20	4175	1/1 32	Lillestrøm
Rosenberg, David Helmer	3/12 94	14/9 11	3/5 16	27/1 17	27/2 20	4175	1/1 32	Oslo
Heiestad, Alfred	3/3 95	14/5 12	3/5 16	16/9 16	27/2 20	4175	1/1 32	Do.
Alsaker, Thorvald	15/12 94	17/8 11	22/12 15	16/10 16	27/2 20	4175	1/1 32	Do.
Helgaker, Egl Arnljot	6/6 95	30/8 13	20/4 15	1/2 17	27/2 20	4175	1/1 32	Do.
Ege, Jens Magnus	18/6 93	17/5 11	8/6 16	7/3 17	27/2 20	4175	1/1 32	Do.
Olsen, Marius	20/12 95	10/7 14	22/12 15	1/9 17	27/2 20	4175	1/1 32	Do.
Jensen, Elias Martin	24/8 96	8/4 14	21/12 15	1/9 17	27/2 20	4175	1/1 32	Lørenskog
Smeby, Lars Arild	13/11 98	2/6 13	8/6 16	1/6 17	27/2 20	4175	1/1 32	Oslo
Revang, Johan	30/6 97	1/4 14	8/6 16	1/9 17	27/2 20	4175	1/1 32	Do.
Hagen, Ottar Ingvald	29/12 89	22/5 13	5/2 15	12/7 16	27/2 20	4175	1/1 32	Do.
Hvalby, Birger Lund	3/8 92	1/7 07	22/12 09	1/8 11	3/3 20	4175	1/1 30	Grefsen
Tveter, Hans	5/1 91	1907	8/5 11	1/8 11	3/3 20	4175	1/1 30	Gjøvik
Bockmann, Johan Waldemar	30/3 74	—	5/3 98	22/2 97	30/6 20	4175	1/7 29	Sarpsborg
Strøm, Peder	2/8 84	11/1 06	15/6 12	1/8 06 <sup>2)</sup>	19/4 21	4175	1/7 29	Grefsen
Laugseth, Arnt Kristian	7/5 87	9/5 10	18/6 13	1/2 11	19/4 21	4175	1/1 31	Do.
Sorlie, Ingvald E.	8/5 86	18/12 09	21/12 12	24/10 10	16/3 22	4175	1/1 31	Fredrikstad
Olsen, Reidar Thorleif	6/4 90	1/10 07	19/6 13	1/11 10	16/3 22	4175	1/1 31	Ås
Vestbye, Harald H.	20/9 87	27/9 09	8/6 16	1/11 10	16/3 22	4175	1/1 31	Kolbotn
Antonsen, Petter	26/8 94	18/5 11	21/12 11	26/8 12	16/3 22	4175	1/1 32	Oslo
Winther, Jens Henry	20/8 93	20/1 09	18/6 12	7/10 12	16/3 22	4175	1/1 32	Oslo
Hoff, Guttorm	1/9 94	1/8 11	21/12 12	1/6 13	16/3 22	4175	1/1 32	Gautestad
Sorlie, Odd Brynjulf	13/6 94	1/7 11	18/6 13	16/7 13	16/3 22	4175	1/1 32	Eina

<sup>1)</sup> Pensjonert i tiden 18/12 15—3/3 17 og 1/7 21—6/5 30.

<sup>2)</sup> Ikke medlem av pensjonskassen 22/7 14—31/10 16.

<i>Stasjonskontorister (forts.)</i>	Født	Antatt	Jernb. skolen	Ansatt	Nuv. still.	Lønn	Fra	Adresse
Fæstad, Ole P. ....	4/4 83	1/5 08	—	16/11 08	6/4 22	4175	1/7	29 Oslo
Kristensen, Hjalmar M. ....	7/8 94	14/2 10	16/6 13	16/7 13	6/4 22	4175	1/1	32 Do.
Lund, Paul ....	1/8 93	19/8 11	18/6 13	16/7 13	16/3 22	4175	1/1	32 Askim
Foseid, Svein G. ....	31/3 86	26/11 10	8/6 17	1/8 11	19/10 22	4175	1/1	32 Kongsvinger
Olsen, Arnt Konrad ....	6/2 95	1/8 11	16/6 14	16/5 15	19/10 22	4175	1/1	33 Oslo
Engelund, Jens ....	23/8 89	12/9 12	18/4 14	1/12 15	19/10 22	4175	1/1	34 Do.
Tolfsby, Anders J. ....	11/8 90	15/7 11	21/12 18	1/6 12	1/2 23	4175	1/1	32 Do.
Aamodt, Carl Arthur ....	5/9 92	25/10 12	20/12 13	15/1 14	24/4 24	4175	1/1	34 Myrvoll
Raa, Torger ....	8/11 93	6/6 12	20/12 13	15/1 14	24/4 24	4175	1/1	34 Oslo
Juliussen, Ole Julius ....	1/6 94	1/8 12	20/12 13	15/1 14	24/4 24	4175	1/1	34 Do.
Johannesen, Harald ....	21/3 93	11/1 11	20/12 13	1/5 14	24/4 24	4175	1/1	34 Do.
Tomter, Trygve ....	14/7 92	1/7 12	22/12 15	1/5 13	8/10 24	4175	1/1	33 Do.
Opsahl, Ludvig ....	14/2 96	1/6 13	5/2 15	1/9 16	8/10 24	4175	1/1	35 Sorumsand
Andersen, Johan Sofus ....	15/2 92	20/12 09	22/1 18	1/5 13	13/10 26	4175	1/1	35 Oslo
Pedersen, Halvor ....	23/2 89	12/3 10	5/7 21	25/5 11	12/1 27	4175	1/1	35 Do.
Svendsen, Hans August ....	10/6 93	23/10 11	1/5 17	1/1 13	12/1 27	4175	1/1	35 Dal
Andersen, Arthur Kristian ...	4/2 96	20/4 14	3/5 16	26/2 17	12/1 27	4175	1/1	37 Oslo
Lien, Johannes Arthur ....	11/5 97	1/5 14	20/12 16	1/5 17	12/1 27	4175	1/1	37 Do.
Johannesen, Henrik Bruno ...	17/5 97	1/2 13	1/5 17	3/6 17	12/1 27	4175	1/1	37 Do.
Jensen, John Adolf ....	28/6 97	20/11 12	1/5 17	5/6 17	12/1 27	4175	1/1	37 Do.
Gundersen, Gunnar ....	1/12 98	13/6 13	20/12 16	1/9 17	12/1 27	4175	1/1	37 Do.
Hilton, Albert Marius ....	11/9 92	9/4 07	15/6 12	16/10 12	20/2 29	4175	1/1	35 Hauketo.
Lundby, Peter M. ....	27/8 87	15/4 08	16/6 14	1/12 15	20/2 29	4175	1/1	37 Oslo
Hansen, Helge ....	21/12 96	15/3 13	20/4 15	1/11 16	20/2 29	4175	1/1	37 Fredrikstad
Indseth, Halfdan ....	9/9 90	19/3 13	5/2 15	6/7 16	10/4 29	4175	1/1	37 Oslo
Bye, Albert M. ....	17/1 87	1/10 11	26/6 18	1/6 12	7/8 29	3950	1/1	34 Do.
Elvestad, Olaf M. ....	9/11 87	1/10 11	22/12 15	16/9 12	7/8 29	3950	1/1	34 Sarpsborg
Carlsen, Karl Harry Kraft ...	7/12 95	1/12 12	16/6 14	1/12 15	4/9 29	3950	1/1	34 Do.
Gulli, Hans Kristian ....	12/10 93	1/5 12	8/6 17	1/8 13	27/6 30	3950	1/1	34 Oslo
Holthe, Harald H. ....	20/9 92	16/1 14	3/5 16	1/7 16	27/6 30	3950	1/1	34 Do.
Nilssen, Bjarne Langbro ....	28/2 97	8/1 14	22/12 15	26/2 17	27/6 30	3950	1/1	34 Do.
Leander, Sigurd Olaf Eugen .	26/8 89	23/6 13	22/12 15	11/6 17	27/6 30	3950	1/1	34 Lillestrøm
Stenersen, Karl ....	2/4 95	6/6 14	22/12 15	1/9 17	27/6 30	3950	1/1	34 Oslo
Gaustestad, John Borge ....	2/2 98	17/8 14	8/6 16	1/9 17	27/6 30	3950	1/1	34 Mysen
Lilleaasen, Gustav ....	20/5 98	1/8 14	8/6 16	1/9 17	27/6 30	3950	1/1	34 Oslo
Bjerke, Wilhelm Gustav Adolf .	19/9 93	30/6 13	24/4 18	25/6 15	10/9 30	3950	1/1	35 Do.
Eriksen, Birger Hilmar ....	2/12 96	17/7 12	1/5 17	1/11 17	10/9 30	3950	1/1	35 Do.
Myhre, Ottar ....	4/4 98	12/9 13	1/5 17	3/11 17	4/2 31	3950	1/1	35 Do.
Gaustad, Matheus ....	18/5 97	28/10 12	1/5 17	6/9 17	25/3 31	3950	1/1	35 Do.
Sæther, Kristoffer A. ....	19/5 91	20/1 08	21/1 22	18/1 11	30/6 31	3950	1/1	35 Do.
Espeland, Anders ....	29/6 92	24/6 10	30/4 21	1/10 11	30/6 31	3950	1/1	35 Do.
Haug, Kaare ....	2/3 90	23/1 13	18/6 19	1/8 13	30/6 31	3950	1/1	35 Do.
Kvesetengen, Olvar Marius ..	21/10 92	2/5 10	24/4 18	21/3 14	30/6 31	3950	1/1	35 Do.
Rosenberg, Karl K. ....	10/4 93	14/9 11	21/12 18	5/6 15	30/6 31	3950	1/1	35 Alnabu
Strøm, Ole Martin E. ....	24/1 96	24/8 14	22/1 18	1/12 16	30/6 31	3950	1/1	35 Oslo
Lie, Sverre ....	24/12 95	1/12 12	20/12 16	1/5 17	30/6 31	3950	1/1	35 Do.
Sørensen, Johan Georg ....	6/10 97	1/2 15	20/12 16	1/9 17	30/6 31	3950	1/1	35 Fredrikstad
Gundersen, Kristoffer ....	9/7 98	30/6 14	8/6 16	1/9 17	30/6 31	3950	1/1	35 Gjøvik
Jørgensen, Thorleif ....	31/1 97	1/8 14	1/5 17	4/11 17	30/6 31	3950	1/1	35 Oslo
Grefsrud, Lars ....	12/1 97	22/7 14	20/12 16	1/2 18	30/6 31	3950	1/1	35 Do.
Blom-Olsen, Jul ....	28/12 97	15/2 15	20/12 16	1/2 18	30/6 31	3950	1/1	35 Do.
Taarneby, Otto Torrisen ....	29/9 87	10/2 15	26/6 18	1/12 16	10/1 34	3725	1/1	36 Do.
Michelsen, Thorleif ....	16/9 94	15/7 12	30/4 17	1/4 18	10/1 34	3725	1/1	36 Do.
Kristiansen, Hans Benj. Olaf ..	27/2 90	10/1 13	15/4 19	1/6 19	10/1 34	3725	1/1	36 Do.
Eide, Echhoff Meyer ....	9/9 90	15/5 08	22/12 15	1/9 19	10/1 34	3725	1/1	36 Do.
Larsen, Lars Petter Wessel ...	5/6 97	24/11 13	30/6 15	1/7 16	7/2 34	3950	1/1	36 Kornsjø
Holmgren, Charles R. ....	11/6 96	2/7 12	8/6 17	2/2 18	7/2 34	3725	1/1	36 Oslo
Gundersen, Kristian ....	5/2 96	12/9 12	21/12 18	1/7 17	3/5 34	3725	1/1	36 Do.
Høyem, Ingebrigt O. ....	16/2 97	1/4 15	22/1 18	5/2 18	3/5 34	3725	1/1	36 Do.
Lillebo, Guren P. ....	16/8 89	1/8 14	26/6 18	1/12 16	30/6 34	3725	1/1	36 Do.
Audsen, Ole ....	1/6 94	1/5 14	29/1 20	1/12 16	30/6 34	3725	1/1	36 Fredrikstad

<i>Stasjonskontorister (forts.)</i>	Født	Antatt	Jernb. skolen	Ansatt	Nuv. still.	Lønn	Fra	Adresse
Olsen, Olaf Kristian .....	29/6 97	19/8 15	8/6 17	1/12 18	30/6 34	3725	1/1	36 Roa
Brevig, Asbjørn .....	13/2 97	18/5 13	8/6 17	24/5 18	31/10 34	3725	1/1	37 Bekkelaget
Berg, John .....	16/9 97	14/12 12	8/6 17	16/8 17	7/11 34	3725	1/1	37 Oslo
Andresen, Einar H. ....	7/2 97	13/8 14	20/12 16	1/2 18	13/3 35	3725	1/1	37 Do.
Eriksen, Erik Alfred .....	23/11 96	17/10 13	22/1 18	2/5 18	13/3 35	3725	1/1	37 Lillestrøm
Enger, Karl Johan .....	22/12 88	1/6 06	23/12 08	1/1 09 <sup>1)</sup>	26/4 35	3275	1/1	37 Oslo
Strengelsrud, Johan Adolf ...	21/8 97	1/5 14	8/6 17	1/2 18	26/4 35	3725	1/1	37 Do.
Bergheim, Trygve S. ....	16/4 98	3/6 15	8/6 17	1/2 18	22/5 35	3725	1/1	37 Skarnes
Eide, Jacob .....	12/5 95	16/8 15	26/6 18	1/8 18	22/5 35	3725	1/1	37 Oslo
Normann-Ly, Bernt .....	4/4 97	27/11 15	26/6 18	1/8 18	22/5 35	3725	1/1	37 Do.
Ruud, Olaf .....	1/3 94	15/1 15	29/1 20	1/10 17	21/8 35	3500	1/10	35 Ljan
Tomter, Georg Magnus .....	24/10 93	20/5 15	28/6 19	1/10 17	27/11 35	3500	1/12	35 Årnes
Thorsen, Thor .....	8/5 97	2/8 13	1/2 21	1/10 17	27/11 35	3500	1/12	35 Fredrikstad
Johansen, Bjarne W. ....	22/7 98	18/1 14	22/1 18	15/4 18	5/2 36	3500	1/8	36 Oslo
Gonnella, Olav .....	16/5 98	7/7 14	22/1 18	15/4 18	5/2 36	3500	17/6	36 Do.
Kannick, Louis .....	15/2 87	1/7 15	1/2 21	6/11 17	5/2 36	3500	5/2	36 Do.
Nygaard, Harald .....	7/6 91	1/9 15	29/1 20	1/10 17	22/2 36	3500	20/3	36 Moss
Winger, Ole Petter .....	2/10 98	5/8 15	22/1 18	15/4 18	18/3 36	3500	29/4	36 Oppegård
Johansen, Martin .....	1/9 97	23/5 16	21/12 18	24/12 17	25/3 36	3500	11/5	36 Jaren
Pedersen, Oivind .....	19/9 98	15/10 13	8/6 17	1/2 18	6/5 36	3725	19/8	36 Oslo
Steffensen, Carl Aksel .....	17/4 97	18/1 16	22/1 18	1/5 18	6/5 36	3500	1/9	36 Do.
Ålrust, Ole .....	12/10 94	1/3 16	28/6 19	1/10 17	6/5 36	3725	1/10	36 Do.
Larsen, Gulbrand .....	23/3 72	1/4 92	—	15/11 95	27/5 36	4175	1/7	29 Do.
Lunde, Oivind .....	22/9 98	2/7 14	22/1 18	3/5 18	23/6 36	3500	23/6	36 Do.
Austheim, Karl .....	20/7 98	19/5 16	21/12 18	1/2 19	30/6 36	3500	1/7	36 Do.
Fosmoen, Kark Idor .....	19/3 98	15/5 16	18/6 19	21/12 17	30/6 36	3500	1/7	36 Do.
Pedersen, Peder Odmund ...	15/11 97	18/8 16	22/1 18	18/5 18	29/8 36	3725	19/10	36 Ski
Jørgensen, Ragnar L. ....	16/8 98	31/8 16	15/4 19	3/1 20	26/8 36	3725	1/9	36 Oslo
Nygaard, Anders Hjalmar ...	1/11 94	1/4 16	29/1 20	1/10 17	26/8 36	3725	12/10	36 Halden
Rodvang, Johannes .....	1/4 97	1/8 15	4/7 22	23/12 17	26/8 36	3725	1/9	36 Eidsvoll
Torgalsen, Kristian Olaf ....	2/3 99	2/3 16	18/6 19	1/10 17	9/12 36	3725	11/1	37 Moss
<i>Vognmestere.</i>								
Olsen, Johan Oscar .....	17/8 80	—	—	1/2 01	18/12 29	4950	1/1	32 Oslo
Hansen, Karl Oskar .....	13/6 91	—	—	14/6 13	27/3 35	4950	1/1	37 Do.
<i>Portierer.</i>								
Jourdain, Henry Albert .....	4/8 79	—	—	10/12 12	18/7 19	4025	1/7	29 Do.
Hvalsengen, Gulbrand Thorbj.	22/1 93	—	—	1/10 14	9/2 37	3575	1/3	37 Do.
<i>Skiftekontrollør.</i>								
Olsen, Alb. Gunerius .....	28/1 75	—	—	16/12 97	21/11 19	4950	1/7	29 Do.
<i>Skifteassistenter.</i>								
Hilmen, Arne J. ....	29/9 78	—	—	20/12 98	21/11 19	4175	1/7	29 Do.
Strom, Karl Olaf O. ....	6/8 80	—	—	1/2 00	21/11 19	4175	1/7	29 Do.
Gundersen, Gunerius .....	23/8 79	—	—	30/6 00	21/11 19	4175	1/7	29 Do.
Antonsen, Johan .....	8/7 77	—	—	1/6 06	21/11 19	4175	1/7	29 Do.
Antonsen, Svend .....	10/11 78	—	—	5/8 01	21/11 19	4175	1/7	29 Do.
Ruud, Martin A. ....	7/6 77	—	—	1/8 04	21/11 19	4175	1/7	29 Do.
Bunæs, Olaf Alfred .....	12/6 85	—	—	8/4 10	1/5 25	4175	1/1	31 Do.
<i>Skifteformenn.</i>								
Jensen, Hjalmar Thorenus ..	14/6 77	—	—	23/10 00	8/11 18	4175	1/7	29 Lillestrøm
Olsen, Hjalmar .....	5/8 80	—	—	1/2 10	1/1 23	4175	1/1	30 Moss
Lystad, Aksel Bernhard ....	1/9 85	—	—	1/10 11	1/1 23	4175	1/1	31 Fredrikstad
Bratli, Ole O. ....	3/1 94	—	—	1/5 13	1/1 23	4175	1/1	31 Ski
Jansen, Johan Alfred .....	29/10 86	—	—	11/4 10	18/6 28	4175	1/1	34 Oslo
Hoel, Martin .....	6/1 91	—	—	1/3 11	19/4 35	4175	10/4	35 Lillestrøm
Antonsen, Olaf .....	13/12 87	—	—	31/5 11	1/6 35	3950	1/1	37 Do.

1) Ikke medlem av pensjonskassen 5/8 22—25/4 35.



<i>Skifteformen (forts.)</i>	Født	Antatt	Jernb. skolen	Ansatt	Nuv. still.	Lønn	Fra	Adresse
Haave, Einar Eugen	3/7 87	—	—	1/10 11	1/6 35	3950	1/1	37 Kongsvinger
Johansen, Georg Wilhelm	18/9 91	—	—	1/11 13	1/6 35	3950	1/1	37 Grefsen
Eriksen, Hartvig Mignius	28/6 82	—	—	13/1 11	1/11 35	3725	1/11	35 Oslo
Halvorsen, Karl Georg	31/8 88	—	—	10/5 11	1/3 36	3950	1/3	36 Do.
Willersrud, Birger	25/5 90	—	—	18/6 11	1/3 36	3725	1/3	36 Lillestrøm
Syversen, Kristian	23/10 96	—	—	11/7 16	1/3 36	3725	1/3	36 Do.
<i>Særlige stasjonsformenn.</i>								
Arnesen, Aksel Eugen	23/10 73	—	—	21/6 00	25/11 16	4175	1/7	29 Oslo
Talsnes, Peder J.	4/6 78	—	—	14/10 07	17/1 17	4175	1/7	29 Lillestrøm
Sæther, Martinus	28/12 74	—	—	8/5 99	20/1 17	4175	1/7	29 Do.
Dokken, Oliver	25/5 78	—	—	10/7 01	27/6 19	4175	1/7	29 Oslo
Eriksen, Gustav Martinus	21/8 86	—	—	1/11 10	1/8 19	4175	1/7	29 Do.
Pettersen, Petter	2/4 78	—	—	7/9 07	16/4 20	4175	1/7	29 Lillestrøm
Aslaksby, Truls	25/1 74	—	—	15/9 96	1/2 23	4175	1/7	29 Do.
Bakke, Marius	2/5 83	—	—	14/4 00	1/3 24	4175	1/1	30 Do.
Heltberg, Arnt Oluf Bjarne	7/9 80	—	—	21/11 95	11/5 34	3950	1/1	36 Oslo
Hansen, August	30/12 77	—	—	1/10 98	1/9 34	3950	1/1	37 Do.
Johansen, Einar	29/9 86	—	—	12/1 11	12/12 34	3950	1/1	37 Do.
Linneberg, Oscar	1/3 92	—	—	1/6 12	1/9 34	3950	1/1	37 Do.
Hansen, Emil	9/4 81	—	—	8/5 99	27/6 36	3725	1/7	36 Do.
Nilsen, Ferdinand Severin	26/5 79	—	—	1/9 07	1/1 36	3725	1/1	36 Do.
Larsen, Ole Gustav	19/2 87	—	—	17/6 11	9/5 36	3725	1/6	36 Do.
<i>Stasjonsformenn.</i>								
Salvesen, Knud	5/1 73	—	—	18/7 96	23/6 99	3575	1/7	29 Do.
Harlem, Harald Magnus	16/3 75	—	—	16/8 98	1/11 06	3575	1/7	29 Kornsjø
Erlandsen, Harald	21/1 74	—	—	1/10 98	2/11 06	3575	1/7	29 Oslo
Gulbrandsen, Hans Christian	27/12 72	—	—	22/6 98	15/7 10	3575	1/7	29 Do.
Borgensset, Jacob	21/10 74	—	—	20/12 98	15/7 10	3575	1/7	29 Do.
Sotorp, Hans Olaf	2/2 77	—	—	1/10 98	3/3 11	3575	1/7	29 Do.
Olsen, Harald Oscar	21/12 74	—	—	8/5 99	30/8 12	3575	1/7	29 Do.
Karlsen, Andreas	31/3 75	—	—	8/5 99	30/8 12	3575	1/7	29 Do.
Oshaug, Anders Torgersen	19/1 77	—	—	14/10 07	17/9 12	3575	1/7	29 Grefsen
Ruud, Christian A.	1/6 73	—	—	30/6 00	9/8 13	3575	1/7	29 Oslo
Moskaug, Ole Rikhard	10/10 73	—	—	1/11 99	21/7 14	3575	1/7	29 Do.
Gulliksen, Ole	11/2 77	—	—	1/1 05	13/5 16	3575	1/7	29 Do.
Erlandsen, Ole	7/10 75	—	—	8/5 99	20/1 17	3575	1/7	29 Do.
Gjersøe, John E.	16/11 77	—	—	8/5 99	20/1 17	3575	1/7	29 Do.
Bergslien, Ingvald	27/3 79	—	—	10/7 01	20/1 17	3575	1/7	29 Do.
Gjersøe, Emil	17/5 81	—	—	10/7 01	20/1 17	3575	1/7	29 Do.
Gottenborg, Peder	28/7 77	—	—	11/11 03	20/1 17	3575	1/7	29 Do.
Michelsen, Lars Anton Christian	3/1 73	—	—	4/11 06	20/1 17	3575	1/7	29 Do.
Thorshaug, Kristian	14/3 79	—	—	1/1 08	20/1 17	3575	1/7	29 Do.
Jensen, Haakon Lauritz	23/1 80	—	—	10/6 09	20/1 17	3575	1/2	29 Do.
Larsen, Johan Haldor	19/4 78	—	—	1/11 06	20/1 17	3575	1/7	29 Do.
Hammerstad, Christian	31/3 77	—	—	2/11 06	20/1 17	3575	1/7	29 Do.
Jensen, Sigurd	22/6 87	—	—	1/6 09	20/1 17	3575	1/7	29 Do.
Olsen, Olaf	13/11 83	—	—	2/6 09	20/1 17	3575	1/7	29 Do.
Dal, Peder Meydell	11/1 76	—	—	6/6 09	20/1 17	3575	1/7	29 Do.
Sætre, Peder Alfred	25/7 83	—	—	2/4 10	20/1 17	3575	1/7	29 Do.
Evensen, Johan Marentius	8/7 85	—	—	1/5 11	1/9 17	3575	1/7	29 Fredrikstad
Skedsmo, Kristian	5/2 82	—	—	17/4 10	27/11 17	3575	1/7	29 Oslo
Bjerke, Karl Olaf	2/9 81	—	—	11/1 11	18/6 18	3575	1/7	29 Do.
Andresen, Rudolf	26/10 90	—	—	1/12 16	1/7 18	3575	1/1	31 Mysen
Taugbøl, Karl Olsen	28/8 90	—	—	1/8 13	1/1 19	3375	1/7	29 Ski
Nilsen, Ole Johan	3/1 88	—	—	2/1 04	8/3 19	3575	1/2	29 Oslo
Braaten, Ole Arnt	26/1 79	—	—	15/9 07	8/3 19	3575	1/7	29 Do.
Hogby, Anton Embretsen	23/7 89	—	—	1/4 19	1/6 19	3575	1/1	31 Moss
Hoeg, Peter Andreas	1/3 76	—	—	1/1 05	20/6 19	3575	1/7	29 Oslo
Koppang, Olaf	8/4 80	—	—	14/4 10	20/9 19	3575	1/7	29 Do.

<i>Stasjonsformenn (forts.)</i>	Født	Antatt	Jernb. skolen	Ansatt	Nuv. still.	Lønn	Fra	Adresse
Danielsen, Marencius .....	18/8 82	—	—	4/1 11	26/9 19	3575	1/7 29	Oslo
Svendsen, Alfred .....	10/6 81	—	—	8/1 11	26/9 19	3575	1/7 29	Do.
Gundersen, Trygve .....	21/10 84	—	—	30/10 09 <sup>1)</sup>	1/10 19	3575	1/7 29	Do.
Norum, Oscar Emil .....	22/4 83	—	—	2/1 11	14/11 19	3575	1/7 29	Do.
Hammerstrøm, Johan Alexander	22/11 86	—	—	10/1 11	14/11 19	3575	1/7 29	Do.
Østerud, Lars Kristian .....	26/10 86	—	—	1/6 12	9/1 20	3575	1/7 29	Eldsvoll
Stensbøl, Ole Georg .....	7/2 82	—	—	14/1 11	11/5 20	3575	1/7 29	Oslo
Johannessen, Karl Johan ....	2/12 82	—	—	12/6 09	28/5 20	3575	1/7 29	Do.
Jensen, Martin Johan .....	26/11 87	—	—	16/4 10	28/5 20	3575	1/7 29	Do.
Engebretsen, Johan Adolf ...	8/12 84	—	—	7/3 11	28/5 20	3575	1/7 29	Do.
Nygaard, Nicolay .....	7/2 90	—	—	2/11 13	6/8 20	3575	1/7 29	Do.
Hedeman, Hans .....	10/3 83	—	—	14/10 07	1/6 21	3575	1/7 29	Skotbu
Eig, Albert Martinsen .....	8/8 85	—	—	16/9 12	1/6 21	3575	1/7 29	Flisa
Sveen, Sigvart M. ....	9/6 88	—	—	1/12 13	1/6 21	3575	1/7 29	Gjøvik
Auten, Ole Anton Kristiansen.	9/5 84	—	—	1/4 15	1/6 21	3575	1/7 29	Askim
Pettersen, Soren .....	16/1 95	—	—	1/3 16	1/6 21	3575	1/1 30	Grefsen
Olsen, Arthur Fredrik .....	26/7 93	—	—	1/10 17	1/6 21	3575	1/1 32	Rakkestad
Nordsveen, Martin .....	26/8 93	—	—	1/8 19	1/6 21	3575	1/1 33	Eina
Eriksen, David .....	30/5 85	—	—	1/11 10	28/12 21	3575	1/7 29	Oslo
Stenslet, Kristian Emilius ...	13/4 93	—	—	15/6 13	30/6 22	3575	1/7 29	Lillestrøm
Ostnor, Hans A. ....	25/6 88	—	—	1/3 16	30/6 22	3575	1/1 30	Sorumsand
Biledt, Sigurd Oskar .....	12/6 95	—	—	1/8 19	30/6 22	3575	1/1 34	Moss
Vestby, Valdemar .....	27/3 84	—	—	13/5 11	1/1 23	3575	1/7 29	Oslo
Sundet, Ole Michael .....	3/2 89	—	—	23/5 11	1/1 23	3575	1/7 29	Do.
Faraasen, Severin M. ....	16/8 73	—	—	22/11 09	20/6 25	3575	1/7 29	Halden
Nygaard, Jens Agnar .....	5/6 97	—	—	1/11 18	20/6 25	3575	1/1 32	Do.
Depuis, Aksel Georg .....	19/4 95	—	—	1/2 19	20/6 25	3575	1/1 33	Ås
Stenersrød, Sigurd A. ....	11/6 96	—	—	15/1 20	20/6 25	3575	1/1 34	Moss
Lundsten, Otto .....	1/9 92	—	—	1/4 13	1/11 25	3575	1/7 29	Bilitt
Strom, Johan .....	19/12 92	—	—	1/12 16	10/8 31	3575	1/1 36	Knapstad
Bjorgesæter, Ole O. ....	29/9 91	—	—	1/2 19	10/8 31	3575	1/1 36	Bodung
Lindhoel, Arnt Gustav .....	16/3 84	—	—	15/10 09	14/11 33	3575	1/7 29	Oslo
Østbye, Henrik .....	15/8 98	—	—	1/10 17	1/5 34	3400	1/5 34	Heia
Frantzen, Thorvald .....	6/11 88	—	—	5/5 11	1/9 34	3575	1/7 29	Oslo
Ruud, Erik .....	11/11 96	—	—	1/6 18	20/6 34	3575	1/1 32	Sarpsborg
Haraldsen, Emanuel .....	31/12 88	—	—	26/10 11	21/9 34	3575	1/7 29	Grefsen
Tangen, Kristian .....	8/7 92	—	—	10/7 16	1/10 34	3575	1/10 34	Oslo
Sorhagen, Olaf Marensius ...	4/11 88	—	—	1/12 16	1/10 34	3575	1/1 30	Fredrikstad
Andersen, Jens Richard ....	1/8 91	—	—	1/10 17	1/10 34	3575	1/1 32	Do.
Heitorp, Karl Johan .....	20/3 98	—	—	1/11 18	1/10 34	3575	1/1 33	Oslo
Andersen, Hans .....	15/7 98	—	—	1/11 18	1/10 34	3575	1/1 33	Do.
Ullevold, Bredo O. ....	21/5 84	—	—	1/11 18	1/10 34	3575	1/1 31	Kongsvinger
Skaare, Johan Laurits .....	14/4 75	—	—	12/5 97	1/1 35	3575	1/7 29	Oslo
Berger, Karl August .....	3/7 83	—	—	5/6 11	1/1 35	3575	1/7 29	Do.
Sorlie, Aksel L. ....	30/9 87	—	—	11/6 11	1/1 35	3400	1/1 35	Do.
Braathen, Hjalmar .....	6/1 91	—	—	25/6 11	1/1 35	3400	1/1 35	Do.
Schou-Nilsen, Eugen Nikolaus	16/1 90	—	—	27/6 11	1/1 35	3400	1/1 35	Do.
Lovenberg, Amund Ingv.								
Karelius .....	14/3 89	—	—	13/3 12	1/1 35	3400	1/1 35	Do.
Hansen, Georg .....	17/5 88	—	—	6/12 12	1/1 35	3400	1/2 35	Sarpsborg
Borgen, Thomas Hartvig ...	9/12 89	—	—	17/1 11	1/4 35	3575	1/7 29	Oslo
Nafstad, Harald .....	15/4 96	—	—	1/10 17	1/5 35	3575	1/1 32	Grefsen
Olberg, Olaf Anton .....	7/8 95	—	—	1/10 17	1/6 35	3400	1/4 35	Sorumsand
Gundersen, Einar .....	2/3 87	—	—	19/5 11	16/11 35	3575	1/7 29	Oslo
Bjanes, Karl Harald .....	26/9 84	—	—	3/12 12	16/11 35	3575	1/7 29	Do.
Bredesen, Guttorm .....	8/12 94	—	—	10/4 12	1/1 36	3400	1/1 36	Do.
Andreassen, Rolf Einar .....	14/10 91	—	—	1/12 16	1/4 36	3575	10/3 37	Skarnes
Kristiansen, Aksel .....	22/12 89	—	—	1/6 12	1/7 36	3575	1/7 36	Oslo
Stenberg, Markus .....	19/11 81	—	—	15/10 11	1/10 36	3575	1/10 36	Do.

<sup>1)</sup> Ikke medlem av pensjonskassen <sup>31/8 18</sup>—<sup>16/6 19</sup>.

<i>Stasjonsformenn (forts.)</i>	Født	Antatt	Jernb. skolen	Ansatt	Nuv. still.	Lønn	Fra	Adresse
Honerud, Martin .....	13/5 73	—	—	12/12 12	1/10 36	3575	1/10 36	Oslo
Olsen, Rudolf .....	3/1 88	—	—	17/12 12	1/10 36	3575	1/10 36	Do.
Kristiansen, Thor Bastinius .....	20/7 87	—	—	1/11 13	23/1 37	3575	8/2 37	Do.
Martinsen, Lars .....	1/4 77	—	—	13/2 12	9/2 37	3575		Do.
Kristiansen, Kristian .....	10/5 91	—	—	6/11 13	9/2 37	3575		Do.
Nordby, Christian .....	4/5 87	—	—	9/11 13	14/2 37	3575		Do.
<i>Vognskrivere.</i>								
Thorshaug, Alfred .....	28/11 84	—	—	2/9 07	1/4 16	3575	1/7 29	Do.
Bratlie, Ole .....	24/7 85	—	—	5/1 11	20/1 17	3575	1/7 29	Do.
Munkvik, Sigurd Olaf .....	18/9 87	—	—	1/12 15	10/3 17	3575	1/7 29	Do.
Bagstevold, Halfdan Olai .....	7/2 91	—	—	23/2 12	30/7 20	3575	1/7 29	Do.
Dahl, Karl August .....	7/10 85	—	—	7/1 13	30/6 22	3575	1/7 29	Do.
Odegaard, Marius .....	5/5 84	—	—	1/3 18	30/6 22	3575	1/1 32	Do.
Kjelsberg, Johannes .....	1/9 97	—	—	24/6 19	30/6 22	3575	1/1 33	Do.
Berger, Edvard Martinus .....	11/9 90	—	—	1/2 14 <sup>1)</sup>	1/2 23	3575	1/1 31	Halden
Berg, Olaf .....	9/4 92	—	—	1/6 12	1/6 35	3400	1/7 35	Oslo
Swahn, Normann Marinus .....	30/12 87	—	—	1/6 11	1/2 36	3400	1/3 36	Do.
<i>Stillverksassistenter.</i>								
Halvorsen, Harald Sigvard .....	13/12 75	—	—	16/12 97	16/12 10	4175	1/7 29	Do.
Karlsen, Aksel .....	14/7 79	—	—	15/2 99	11/12 15	4175	1/7 29	Do.
Roine, Otto K. ....	19/4 76	—	—	1/10 98	21/8 18	4175	1/7 29	Do.
Jacobsen, Anton Sofus .....	13/5 85	—	—	6/9 07	16/1 20	4175	1/7 29	Do.
Wold, Syver P. ....	27/6 75	—	—	1/11 07	16/1 20	4175	1/7 29	Do.
Strom, Harald .....	25/10 86	—	—	18/4 10	1/11 22	4175	1/1 30	Do.
Gran, Kristoffer .....	18/7 87	—	—	9/1 11	1/11 22	4175	1/1 31	Do.
Halvorsen, Hans Martinus .....	17/11 85	—	—	11/5 11	1/11 22	4175	1/1 31	Do.
Bunæs, Aksel K. ....	7/7 90	—	—	21/6 11	1/11 22	4175	1/1 31	Do.
Hansen, Konrad Marius .....	20/7 77	—	—	4/6 11	30/6 25	4175	1/1 31	Do.
<i>Stillverksbetjenter.</i>								
Ausen, Laur Hagbarth .....	7/10 76	—	—	1/11 99	14/7 16	4025	1/7 29	Alnabru
Setre, Ole Ludvig .....	13/2 78	—	—	9/5 99	10/4 19	4025	1/7 29	Do.
Haveland, Olai Jørgensen .....	20/6 82	—	—	16/4 10	27/6 21	4025	1/7 29	Lillestrøm
Thoresen, Hildus .....	21/2 91	—	—	5/11 13	1/12 22	4025	1/1 30	Alnabru
Martinsen, Harald .....	21/8 82	—	—	1/11 09	13/9 23	4025	1/7 29	Strømmen
Holthe, Hans Christian .....	8/8 83	—	—	15/5 11	15/9 23	4025	1/7 29	Lillestrøm
Jensen, Ole .....	23/6 91	—	—	24/3 12	15/9 23	4025	1/1 30	Oslo
Storbraathen, Halfdan Bernhard .....	27/12 80	—	—	9/4 10	1/5 34	3800	1/3 34	Do.
Westbye, Daniel Carelius .....	19/4 81	—	—	1/6 11	1/5 34	3800	1/3 34	Lillestrøm
Pedersen, Karl Bernhard .....	6/2 83	—	—	10/6 11	1/5 34	3800	9/6 34	Do.
Fossum, Einar Johannes .....	26/1 90	—	—	11/3 12	1/5 34	3800	1/10 34	Alnabru
Arnesen, Sofus Torvald .....	19/6 92	—	—	22/8 12	1/5 34	3800	1/6 34	Ski
Dahl, Georg Amandus .....	15/8 88	—	—	2/12 12	1/5 34	3800	1/5 34	Lillestrøm
Andersen, Gustav Adolf .....	30/9 90	—	—	6/12 12	1/5 34	3800	1/5 34	Do.
Eriksen, Oskar .....	12/8 94	—	—	1/8 13	1/5 34	3800	1/5 34	Ski
Baarlid, Nils Adolf .....	13/6 86	—	—	6/1 11	15/10 35	3800	15/10 35	Oslo
Wahl, Auen .....	2/4 86	—	—	1/2 11	15/10 35	3800	10/10 35	Alnabru
Haugaard, Anders .....	29/1 86	—	—	1/3 11	1/2 36	3800	1/5 36	Strømmen
Trandem, Kristian .....	15/6 89	—	—	27/5 11	10/4 36	3800	1/5 36	Alnabru
Sannum, Olaf .....	11/10 90	—	—	1/3 16	1/9 36	3800	1/9 36	Ski
<i>Skiiftekonduktorer.</i>								
Sagen, Karl Ludvig .....	19/1 82	—	—	6/1 10	20/5 16	3575	1/7 29	Oslo
Guldberg, Johannes Wilhelm .....	11/7 88	—	—	16/1 11	12/9 16	3575	1/7 29	Do.
Moskaug, Hjalmar Ludvig .....	4/8 82	—	—	2/6 09	2/12 16	3575	1/7 29	Do.
Kristensen, Torgrim .....	9/8 87	—	—	1/5 11	20/1 17	3575	1/7 29	Do.
Andersen, Karl Hilmar .....	17/9 89	—	—	3/4 11	20/1 17	3575	1/7 29	Do.
Kristiansen, Emil .....	24/9 87	—	—	4/6 11	20/1 17	3575	1/7 29	Do.

1) Ikke medlem av pensjonskassen 2/12 15—1/10 17.

<i>Skiftekonduktorer (forts.)</i>	Født	Antatt	Jernb. skolen	Ansatt	Nuv. still.	Lønn	Fra	Adresse
Andersen, Aksel Martinius . . . . .	27/3 85	—	—	15/6 11	20/1 17	3575	1/7	29 Oslo
Engebreetsen, Olaf . . . . .	4/11 87	—	—	16/6 11	20/1 17	3575	1/7	29 Do.
Jensrud, Ole H. . . . .	14/9 82	—	—	14/5 11	17/3 17	3575	1/7	29 Do.
Pettersen, Olaf Marinus . . . . .	8/6 86	—	—	18/5 11	17/3 17	3575	1/7	29 Do.
Frantsen, Hans Anton . . . . .	19/11 82	—	—	21/6 11	17/3 17	3575	1/7	29 Do.
Bredesen, Einar . . . . .	4/9 90	—	—	21/3 12	17/3 17	3575	1/7	29 Do.
Brevig, Lars Marinus . . . . .	22/5 88	—	—	1/10 11	1/9 17	3575	1/7	29 Do.
Nordhagen, Anton Olsen . . . . .	28/5 81	—	—	1/11 13	1/9 17	3575	1/7	29 Gjøvik
Danielsen, David . . . . .	5/8 93	—	—	1/11 13	1/9 17	3575	1/7	29 Moss
Isberg, Leif Reidar . . . . .	18/1 88	—	—	1/3 11	1/4 18	3575	1/7	29 Oslo
Berg, Peder Johansen . . . . .	15/10 88	—	—	1/12 16	1/8 18	3575	1/1	31 Do.
Tufte, Halvdan Kristoffer . . . . .	24/7 95	—	—	1/12 16	1/8 18	3575	1/1	31 Do.
Hansen, Charles Steen . . . . .	26/9 91	—	—	1/12 16	1/8 18	3575	1/1	31 Do.
Braathen, Halvor Halvorsen . . . . .	2/1 95	—	—	26/9 17	1/8 18	3575	1/1	31 Do.
Karlsen, Peder . . . . .	16/1 95	—	—	1/10 17	1/8 18	3575	1/1	31 Kongsvinger
Andreassen, Konrad Marinus . . . . .	27/11 88	—	—	16/9 12	1/9 18	3575	1/7	29 Halden
Sand, Lorentz Henrik . . . . .	5/8 94	—	—	1/11 13	1/9 18	3575	1/7	29 Do.
Norum, Hans . . . . .	4/12 88	—	—	1/6 12	8/3 19	3575	1/7	29 Oslo
Pettersen, Tollef . . . . .	5/10 83	—	—	1/12 12	8/3 19	3575	1/7	29 Do.
Styren, Henrik . . . . .	7/12 89	—	—	7/12 12	8/3 19	3575	1/7	29 Do.
Asmyhr, Karl Martin . . . . .	9/5 87	—	—	9/12 12	8/3 19	3575	1/7	29 Do.
Kristoffersen, Hjalmar . . . . .	21/6 92	—	—	1/6 12	8/3 19	3575	1/7	29 Do.
Østerud, Hans A. . . . .	17/8 92	—	—	1/6 12	8/3 19	3575	1/7	29 Do.
Marcussen, Joh. Emil . . . . .	13/4 89	—	—	1/11 13	8/3 19	3575	1/7	29 Do.
Maanum, Ivar N. . . . .	9/7 91	—	—	7/11 13	8/3 19	3575	1/7	29 Do.
Bjerke, Kristian . . . . .	8/11 89	—	—	1/11 13	8/3 19	3575	1/7	29 Do.
Dahl, Harald Kristian . . . . .	29/7 94	—	—	1/12 13	1/4 19	3575	1/7	29 Fredrikstad
Proven, Adolf Hansen . . . . .	22/4 93	—	—	1/4 15	1/6 19	3575	1/7	29 Grefsen
Tosterud, Karl E. . . . .	21/6 86	—	—	6/5 11	27/6 19	3575	1/7	29 Oslo
Dokken, Olaf O. . . . .	11/4 90	—	—	26/6 11	26/9 19	3575	1/7	29 Do.
Eg, Henrik . . . . .	13/4 90	—	—	1/6 12	26/9 19	3575	1/7	29 Do.
Bredesen, Sjøne . . . . .	12/3 80	—	—	1/7 08	26/9 19	3575	1/7	29 Eidsvoll
Strøm, Sverre O. . . . .	1/9 89	—	—	15/11 13	26/9 19	3575	1/7	29 Oslo
Sundhagen, Johan Arnt . . . . .	30/11 95	—	—	1/12 16	1/10 19	3575	1/1	30 Grefsen
Tveter, Oskar Fredrik . . . . .	6/7 93	—	—	1/6 13	17/10 19	3575	1/7	29 Lillestrøm
Folin, Adolf Fredrik . . . . .	15/2 85	—	—	4/4 14	17/10 19	3575	1/7	29 Do.
Paulsboe, Ole Kristian . . . . .	19/1 95	—	—	1/12 16	1/1 20	3575	1/1	30 Halden
Hagen, Ole . . . . .	12/9 85	—	—	21/11 13	9/1 20	3575	1/7	29 Oslo
Heimli, Halvor O. . . . .	26/12 90	—	—	14/12 12	9/1 20	3575	1/7	29 Do.
Aasnes, Ingvald Hartvig . . . . .	24/6 91	—	—	10/11 13	13/2 20	3575	1/7	29 Do.
Setorp, Torstein . . . . .	19/9 92	—	—	23/3 14	13/2 20	3575	1/7	29 Do.
Stallerud, Joh. Reinholdt . . . . .	23/12 93	—	—	1/8 13	1/4 20	3575	1/7	29 Do.
Johansen, Karl Anton . . . . .	18/2 85	—	—	1/3 16	1/4 20	3575	1/1	30 Ski
Bergli, Hans Marius . . . . .	9/4 94	—	—	1/12 16	1/4 20	3575	1/1	30 Grefsen
Næss, Hans Jacob . . . . .	11/6 88	—	—	1/12 16	1/4 20	3575	1/1	31 Oslo
Svenneby, Bjarne Ordulf . . . . .	4/4 95	—	—	1/12 16	1/4 30	3575	1/1	31 Sarpsborg
Larsen, Eiof Johannes . . . . .	1/3 96	—	—	16/9 17	1/4 20	3575	1/1	32 Oslo
Myhrer, Kristian J. . . . .	19/9 90	—	—	11/12 14	16/4 20	3575	1/7	29 Lillestrøm
Svendsen, Kristian . . . . .	8/6 85	—	—	21/11 13	28/5 20	3575	1/7	29 Oslo
Kristoffersen, Ivar Kristoffer . . . . .	15/8 94	—	—	1/8 15	17/9 20	3575	1/1	30 Lillestrøm
Martinsen, Karl Magnus . . . . .	15/5 89	—	—	19/11 13	12/11 20	3575	1/7	29 Oslo
Johansen, Simen . . . . .	23/11 88	—	—	1/3 14	12/11 20	3575	1/7	29 Do.
Kristiansen, Georg . . . . .	19/8 92	—	—	1/1 13	30/6 22	3575	1/7	29 Do.
Olsen, Karsten A. . . . .	15/11 92	—	—	1/8 13	30/6 22	3575	1/7	29 Do.
Andersen, William . . . . .	5/16 93	—	—	1/12 16	30/6 22	3575	1/1	30 Fredrikstad
Andersen, Einar Eugen . . . . .	15/3 93	—	—	1/2 18	1/7 22	3575	1/1	32 Sarpsborg
Sæterdal, Ottar . . . . .	22/10 89	—	—	19/6 11	30/6 25	3575	1/7	29 Oslo
Jensen, Martin . . . . .	20/5 88	—	—	1/5 12	30/6 25	3575	1/7	29 Do.
Økern, Torgeir . . . . .	17/12 88	—	—	2/11 13	30/6 25	3575	1/7	29 Lillestrøm
Brodahl, Otto B. . . . .	16/1 92	—	—	23/11 13	30/6 25	3575	1/7	29 Oslo
Karlsen, Ole Sigurd . . . . .	4/5 92	—	—	1/4 14	30/6 25	3575	1/7	29 Do.

<i>Skiftekonduktorer (forts.)</i>	Født	Antatt	Jernb. skolen	Ansatt	Nuv. still.	Lønn	Fra	Adresse
Halvorsen, Hans	19/12 93	—	—	10/6 15	30/6 25	3575	1/7 29	Oslo
Hverven, Otto	12/4 98	—	—	1/6 18	15/9 34	3575	1/1 32	Ski
Løk, Rudolf J.	15/1 92	—	—	5/4 14	1/12 34	3575	1/7 29	Oslo
Furulund, Laurits K.	10/5 88	—	—	11/6 15	1/13 34	3575	1/7 29	Do.
Olsen, Ludvig	13/4 81	—	—	16/11 02	1/1 35	3400	1/1 35	Kongsvinger
Hedum, Albert A.	6/11 85	—	—	16/9 12	1/1 35	3575	1/7 29	Oslo
Nordli, Ole K.	22/2 92	—	—	15/11 13	1/1 35	3400	1/1 35	Do.
Thingelstad, Nils I.	26/10 88	—	—	1/12 13	1/1 35	3575	1/7 29	Do.
Hansen, Adolf Oscar	7/3 90	—	—	28/3 14	1/1 35	3400	1/1 35	Do.
Bunæs, Kristian E.	21/2 88	—	—	29/3 14	1/1 35	3400	1/1 35	Do.
Knatten, Einar	14/5 95	—	—	7/6 16	1/1 35	3575	1/1 31	Do.
Proven, Harald	1/11 96	—	—	1/10 17	20/2 35	3575	1/1 32	Do.
Solsrud, Kristian Fredrik	4/5 87	—	—	30/3 14	16/4 35	3575	1/1 30	Do.
Boydler, Gotfred Severin	26/6 86	—	—	2/6 15	16/4 35	3575	1/7 29	Do.
Sand, Hilmar	24/7 93	—	—	26/6 15	16/4 35	3575	1/7 29	Do.
Ludvigsen, Olaf	26/8 92	—	—	3/7 15	16/4 35	3575	1/1 31	Do.
Solsrud, Hans	29/12 89	—	—	5/7 15	16/4 35	3575	1/1 31	Do.
Gran, Hans	21/9 91	—	—	29/6 15	16/11 35	3400	16/11 35	Do.
Bunæs, Emil	1/5 93	—	—	4/12 15	16/11 35	3575	1/1 31	Do.
Wermkog, Johan	2/9 90	—	—	9/12 15	16/11 35	3575	1/1 31	Do.
Bjerke, Anton	29/3 94	—	—	13/12 15	16/11 35	3400	16/11 35	Do.
Bergmann, Sigurd Ragnvald	8/10 89	—	—	10/5 16	16/11 35	3400	16/11 35	Do.
Lyngaas, Rolf	29/10 95	—	—	14/6 16	16/11 35	3400	1/12 35	Do.
Bakkei, Anders	20/4 95	—	—	1/10 17	16/11 35	3575	1/1 31	Grefsen
Overby, Halsten	16/12 93	—	—	29/11 15	1/2 36	3575	1/1 30	Lillestrøm
Andreassen, Harald Thorbjørn	15/1 90	—	—	1/6 13	10/9 36	3575	10/9 36	Oslo
Lunde, Alf	3/5 96	—	—	1/10 17	17/10 36	3575	17/10 36	Ski

*Sporskiptere.*

Berg, Kristian Bernhard Olsen	16/11 73	—	—	15/3 03	15/10 12	3575	1/7 29	Kongsvinger
Hansen, Emil Kristoffer	29/6 78	—	—	1/8 07	8/12 13	3575	1/7 29	Eidsvoll
Olsen, Odvin	30/1 94	—	—	28/6 16	16/10 17	3575	1/1 30	Eina
Iversen, Jacob Severin	19/6 80	—	—	12/5 11	10/1 18	3575	1/7 29	Oslo
Lund, Aksel Marinus	22/10 85	—	—	1/12 16	1/4 18	3575	1/1 30	Halden
Lunde, Ferdinand Theodor	26/1 93	—	—	4/9 13	1/9 18	3575	1/7 29	Do.
Nilssen, Johan Arnt	18/3 81	—	—	8/12 12	3/5 19	3575	1/7 29	Oslo
Leonsen, Hans Ludvig	9/2 88	—	—	15/10 11	3/5 19	3575	1/7 29	Eidsvoll
Nilsen, Alfred Karelius	5/9 90	—	—	22/3 12 <sup>1)</sup>	3/5 19	3575	1/7 29	Do.
Bjørland, Henry Bjarne	22/2 97	—	—	1/2 18	25/6 19	3575	1/1 31	Moss
Wennevold, Oscar Magnus	28/4 91	—	—	16/11 13	26/9 19	3575	1/7 29	Lillestrøm
Olsen, Einar Alexander	10/6 93	—	—	1/11 13	1/10 19	3575	1/7 29	Roa
Larsen, Karl Henry	4/3 93	—	—	1/10 17	1/10 19	3575	1/1 32	Moss
Aronsen, Gunnar Thorstein	3/1 97	—	—	1/10 17	1/10 19	3575	1/1 32	Tistedal
Amundsen, Alf Kristian	2/10 96	—	—	1/2 18	1/10 19	3575	1/1 32	Moss
Svendsen, Fritjof F.	24/12 95	—	—	1/6 18	1/10 19	3575	1/1 32	Oslo
Walle, Trygve Ole	6/3 83	—	—	20/11 13	21/11 19	3575	1/7 29	Do.
Narvestad, Lars Jørgen	26/13 95	—	—	1/10 17	1/12 19	3575	1/1 32	Askim
Aalborg, Hans	9/12 82	—	—	12/9 12	9/1 20	3575	1/7 29	Eidsvoll
Johansen, Kristian	5/7 96	—	—	1/6 18	1/2 20	3575	1/1 32	Fredrikstad
Olsen, Peter	10/9 83	—	—	15/2 19 <sup>2)</sup>	1/2 20	3575	1/1 31	Sarpsborg
Hansen, Aron	2/2 93	—	—	1/2 14	1/4 20	3575	1/7 29	Eina
Rognlien, Kristian Ludvig	26/10 88	—	—	1/3 16	1/4 20	3575	1/1 30	Gjøvik
Evensen, Anker Waldemar	5/1 95	—	—	1/10 17	1/4 20	3575	1/1 32	Fredrikstad
Stensrud, Georg	22/13 97	—	—	1/6 18	1/5 20	3575	1/1 32	Moss
Hauglund, Jens K.	2/6 94	—	—	1/2 18	1/6 20	3575	1/1 32	Oslo
Eriksen, Georg Marius	16/6 92	—	—	1/11 18	1/6 20	3575	1/1 32	Sarpsborg
Svendsen, Henrik	10/6 82	—	—	16/6 15	12/11 20	3575	1/7 29	Oslo
Sørvold, Harald Hjalmar	19/11 91	—	—	30/11 15	12/11 20	3575	1/1 30	Do.

1) Ikke medlem av pensjonskassen 31/12 16—1/7 18.

2) Tidligere i jernbanens tjeneste 16/11 01—15/2 06.

<i>Sporskiptere (forts.)</i>	Født	Antatt	Jernb. skolen	Ansatt	Nuv. still.	Lønn	Fra	Adresse
Braathen, Kristian Bernhard .	$\frac{2}{4}$ 88	—	—	$\frac{1}{8}$ 13 <sup>1)</sup>	$\frac{30}{6}$ 22	3575	$\frac{1}{7}$ 29	Arnes
Waalder, Lars .....	$\frac{15}{11}$ 94	—	—	$\frac{9}{13}$ 17	$\frac{30}{6}$ 22	3575	$\frac{1}{1}$ 31	Oslo
Iversen, Hans Thorolf .....	$\frac{15}{10}$ 98	—	—	$\frac{1}{10}$ 17	$\frac{30}{6}$ 22	3575	$\frac{1}{1}$ 32	Kornsjo
Lunne, Rolf .....	$\frac{4}{4}$ 93	—	—	$\frac{1}{2}$ 18	$\frac{30}{6}$ 22	3575	$\frac{1}{1}$ 32	Gjøvik
Johansen, Harald .....	$\frac{26}{9}$ 93	—	—	$\frac{1}{11}$ 18	$\frac{30}{6}$ 22	3575	$\frac{1}{1}$ 33	Mysen
Hakelund, Hjalmar .....	$\frac{23}{9}$ 95	—	—	$\frac{1}{11}$ 18	$\frac{30}{6}$ 22	3575	$\frac{1}{1}$ 33	Halden
Berntsen, Erling H. ....	$\frac{28}{11}$ 98	—	—	$\frac{1}{11}$ 18	$\frac{30}{6}$ 22	3575	$\frac{1}{1}$ 33	Kongsvinger
Borge, Bjarne Harald .....	$\frac{17}{6}$ 96	—	—	$\frac{1}{2}$ 19	$\frac{30}{6}$ 22	3575	$\frac{1}{1}$ 33	Sarpsborg
Hansen, Henrik .....	$\frac{22}{5}$ 96	—	—	$\frac{1}{11}$ 18	$\frac{1}{3}$ 23	3575	$\frac{1}{1}$ 33	Grefsen
Sollmann, Wilhelm August ...	$\frac{27}{3}$ 91	—	—	$\frac{1}{8}$ 19	$\frac{1}{3}$ 23	3575	$\frac{1}{1}$ 34	Oslo
Strand, Ole .....	$\frac{13}{2}$ 90	—	—	$\frac{1}{6}$ 15	$\frac{1}{5}$ 23	3575	$\frac{3}{7}$ 29	Bon
Aaneby, Otto .....	$\frac{18}{12}$ 81	—	—	$\frac{1}{10}$ 17	$\frac{29}{6}$ 25	3575	$\frac{1}{1}$ 32	Grefsen
Olsen, Olaf Sigvart .....	$\frac{20}{4}$ 95	—	—	$\frac{1}{3}$ 20	$\frac{29}{6}$ 25	3575	$\frac{1}{1}$ 34	Kornsjo
Rulnæs, Johan Hartvig .....	$\frac{1}{7}$ 93	—	—	$\frac{6}{6}$ 15	$\frac{30}{6}$ 25	3575	$\frac{1}{1}$ 31	Oslo
Olausen, Olaf Camillo .....	$\frac{17}{10}$ 91	—	—	$\frac{28}{11}$ 15	$\frac{30}{6}$ 25	3575	$\frac{1}{1}$ 31	Do.
Moe, Olaf S. ....	$\frac{5}{4}$ 94	—	—	$\frac{17}{12}$ 15	$\frac{30}{6}$ 25	3575	$\frac{1}{1}$ 31	Lillestrøm
Haugen, Einar .....	$\frac{7}{5}$ 95	—	—	$\frac{22}{2}$ 16	$\frac{30}{6}$ 25	3575	$\frac{1}{1}$ 30	Do.
Pedersen, Konrad .....	$\frac{4}{5}$ 90	—	—	$\frac{3}{6}$ 16	$\frac{30}{6}$ 25	3575	$\frac{1}{1}$ 31	Alnabru
Kristiansen, Arne .....	$\frac{25}{1}$ 95	—	—	$\frac{13}{6}$ 16	$\frac{30}{6}$ 25	3575	$\frac{1}{1}$ 31	Oslo
Solberg, Hans .....	$\frac{18}{3}$ 87	—	—	$\frac{3}{7}$ 16	$\frac{30}{6}$ 25	3575	$\frac{1}{1}$ 31	Lillestrøm
Johnsen, Karl Emanuel .....	$\frac{7}{8}$ 96	—	—	$\frac{19}{7}$ 16	$\frac{30}{6}$ 25	3575	$\frac{1}{1}$ 31	Do.
Bjerke, Ragnvald .....	$\frac{1}{6}$ 84	—	—	$\frac{29}{7}$ 16	$\frac{30}{6}$ 25	3575	$\frac{1}{1}$ 31	Do.
Pedersen, Karl Oskar .....	$\frac{18}{4}$ 89	—	—	$\frac{16}{8}$ 16	$\frac{30}{6}$ 25	3575	$\frac{1}{1}$ 32	Do.
Pettersen, Wilhelm .....	$\frac{5}{4}$ 92	—	—	$\frac{1}{10}$ 17	$\frac{2}{9}$ 34	3575	$\frac{1}{1}$ 32	Moss
Berntsen, Haakon Alfred ...	$\frac{31}{5}$ 82	—	—	$\frac{1}{3}$ 06	$\frac{28}{9}$ 34	3575	$\frac{1}{7}$ 29	Eidsvoll
Hennie, Karl .....	$\frac{23}{15}$ 78	—	—	$\frac{26}{5}$ 11	$\frac{28}{9}$ 34	3575	$\frac{1}{7}$ 29	Do.
Borgen, Hjalmar Olaf .....	$\frac{4}{8}$ 88	—	—	$\frac{12}{3}$ 12	$\frac{1}{10}$ 34	3575	$\frac{1}{7}$ 29	Lillestrøm
Larsen, Birger Christian .....	$\frac{20}{11}$ 95	—	—	$\frac{16}{6}$ 17	$\frac{1}{10}$ 34	3575	$\frac{1}{1}$ 31	Fredrikstad
Arnesen, Jørgen .....	$\frac{1}{2}$ 92	—	—	$\frac{1}{10}$ 17	$\frac{1}{1}$ 35	3400	$\frac{20}{6}$ 35	Grefsen
Hansen, Hans Thorleif .....	$\frac{31}{10}$ 92	—	—	$\frac{1}{11}$ 18	$\frac{16}{2}$ 35	3400	$\frac{16}{2}$ 35	Fredrikstad
Lundberg, Harald .....	$\frac{22}{2}$ 96	—	—	$\frac{1}{11}$ 18	$\frac{1}{4}$ 35	3400	$\frac{1}{4}$ 35	Jaren
Jacobsen, Ole .....	$\frac{4}{9}$ 84	—	—	$\frac{1}{8}$ 11	$\frac{20}{6}$ 35	3400	$\frac{20}{6}$ 35	Oslo
Pettersen, Konrad Julius ...	$\frac{30}{12}$ 93	—	—	$\frac{26}{11}$ 15	$\frac{20}{6}$ 35	3400	$\frac{20}{6}$ 35	Do.
Johansen, Kristian Ludvig ...	$\frac{26}{10}$ 90	—	—	$\frac{1}{12}$ 15	$\frac{20}{6}$ 35	3400	$\frac{1}{7}$ 35	Do.
Thoresen, Birger .....	$\frac{29}{1}$ 93	—	—	$\frac{2}{7}$ 16	$\frac{25}{6}$ 35	3400	$\frac{15}{7}$ 35	Alnabru
Amundsen, Hans Magnus ...	$\frac{22}{7}$ 94	—	—	$\frac{1}{3}$ 16	$\frac{16}{9}$ 35	3400	$\frac{16}{9}$ 35	Kongsvinger
Tansemb, Emil .....	$\frac{23}{6}$ 95	—	—	$\frac{16}{10}$ 16	$\frac{16}{9}$ 35	3400	$\frac{15}{10}$ 35	Sorumsand
Granaas, Harald .....	$\frac{7}{8}$ 94	—	—	$\frac{6}{5}$ 16	$\frac{1}{2}$ 36	3400	$\frac{1}{2}$ 36	Oslo
Mellum, Halvor .....	$\frac{28}{9}$ 90	—	—	$\frac{11}{5}$ 16	$\frac{1}{2}$ 36	3400	$\frac{1}{2}$ 36	Do.
Bruserud, Hans .....	$\frac{31}{3}$ 92	—	—	$\frac{16}{5}$ 16	$\frac{1}{2}$ 36	3400	$\frac{1}{2}$ 36	Do.
Gundersen, Johan Sigvart ...	$\frac{24}{9}$ 85	—	—	$\frac{27}{2}$ 17	$\frac{10}{3}$ 36	3400	$\frac{10}{3}$ 36	Lillestrøm
Bergersen, Georg Kristian ...	$\frac{6}{4}$ 93	—	—	$\frac{22}{2}$ 16	$\frac{1}{4}$ 36	3400	$\frac{1}{4}$ 36	Alnabru
Bingen, Harald .....	$\frac{5}{8}$ 95	—	—	$\frac{16}{6}$ 16	$\frac{1}{4}$ 36	3400	$\frac{20}{4}$ 36	Do.
Aanerud, Ivar .....	$\frac{16}{8}$ 94	—	—	$\frac{18}{6}$ 16	$\frac{1}{4}$ 36	3400	$\frac{1}{5}$ 36	Grefsen
Sorbye, Hilmar .....	$\frac{8}{9}$ 98	—	—	$\frac{1}{8}$ 19	$\frac{10}{6}$ 36	3400	$\frac{10}{6}$ 36	Roa
Johansen, Ragnar Adolf .....	$\frac{12}{9}$ 97	—	—	$\frac{30}{6}$ 18	$\frac{11}{12}$ 36	3575	$\frac{15}{1}$ 37	Halden

*Vaktmenn.*

Clausen, Frithjof .....	$\frac{26}{7}$ 85	—	—	$\frac{1}{7}$ 18	$\frac{1}{7}$ 18	3450	$\frac{1}{7}$ 36	Oslo
Bukaasen, Johan .....	$\frac{4}{3}$ 77	—	—	$\frac{16}{6}$ 25	$\frac{16}{6}$ 25	3450	$\frac{1}{1}$ 37	Kongsvinger
Strøm, Frithjof Einar .....	$\frac{20}{7}$ 88	—	—	$\frac{16}{6}$ 25	$\frac{16}{6}$ 25	3450	$\frac{1}{1}$ 37	Moss
Brekke, Johan Olinius .....	$\frac{5}{4}$ 98	—	—	$\frac{16}{6}$ 25	$\frac{16}{6}$ 25	3450	$\frac{1}{1}$ 37	Sarpsborg
Hansen, Johan Olaf .....	$\frac{27}{9}$ 89	—	—	$\frac{15}{2}$ 26	$\frac{15}{2}$ 26	3250	$\frac{1}{7}$ 36	Oslo

*Telegrafister.*

Høgaasen, Hans Marius .....	$\frac{30}{3}$ 86	$\frac{26}{8}$ 10	$\frac{15}{6}$ 12	$\frac{4}{7}$ 12	$\frac{4}{7}$ 12	3450	$\frac{1}{7}$ 36	Skotterud
Nilsen, Ole Fredrik .....	$\frac{19}{3}$ 89	$\frac{8}{3}$ 12	$\frac{8}{6}$ 16	$\frac{16}{9}$ 12	$\frac{1}{4}$ 17	3450	$\frac{1}{7}$ 36	Grinder
Johannessen, Thoralf .....	$\frac{3}{7}$ 95	$\frac{31}{7}$ 14	$\frac{8}{6}$ 16	$\frac{1}{9}$ 17 <sup>2)</sup>	$\frac{1}{9}$ 17	3450	$\frac{1}{7}$ 36	Halden

1) Pensjonert i tiden  $\frac{1}{7}$  32— $\frac{15}{10}$  33.2) Ikke medlem av pensjonskassen  $\frac{1}{1}$  19— $\frac{30}{1}$  20, permittert med pensjon  $\frac{1}{1}$  23— $\frac{1}{10}$  26.

<i>Telegrafister (forts.)</i>	Født	Antatt	Jernb. skolen	Ansatt	Nuv. still.	Lønn	Fra	Adresse
Kristiansen, Johannes	30/1 98	20/4 15	8/6 17	1/2 18 <sup>1)</sup>	1/2 18	3325	1/1 30	Oslo
Jerpseth, Alf Einar	27/12 92	15/5 12	23/1 18	1/11 13	1/1 18	3450	1/7 36	Seterstoa
Bekeng, Arnold	13/4 98	15/2 16	22/1 18	15/4 18	15/4 18	3450	1/7 36	Oslo
Strand, Adolf Johan	8/9 98	1/2 16	22/1 18	15/4 18	15/4 18	3450	1/7 36	Nor
Halvorsen, Arnt Michael	7/10 99	16/8 16	24/4 18	1/5 18	1/5 18	3450	1/7 36	Oslo
Aas, Jørgen	10/4 00	4/6 16	24/4 18	1/5 18	1/5 18	3450	1/7 36	Kolbotn
Hanestad, Modolf Olsen	1/4 99	9/2 16	24/4 18	1/6 18	1/6 18	3450	1/7 36	Fetsund
Nordlie, Fredrik	25/3 96	15/2 15	26/6 18	1/8 18	1/8 18	3450	1/7 36	Brandbu
Larsen, Oskar Rudolf	20/12 99	3/4 16	26/6 18	1/8 18	1/8 18	3450	1/7 36	Mysen
Lund, Emanuel	16/2 99	20/10 13	24/4 18	31/12 18	31/12 18	3450	1/7 36	Klofta
Eiene, Harald	13/3 00	21/7 16	21/12 18	1/1 19	1/1 19	3450	1/7 36	Nordstrand
Englund, Karl	21/11 99	9/6 17	21/12 18	22/1 19	22/1 19	3450	1/7 36	Oslo
Odegaard, Ivar Thorbjørn	13/4 97	20/10 15	21/12 18	1/2 19	1/2 19	3450	1/7 36	Holstad
Aarefjord, Kristian	29/12 98	15/1 17	21/12 18	1/2 19	1/2 19	3450	1/7 36	Hågår
Ostbye, Johannes Arnt	23/3 99	24/7 15	21/12 18	1/2 19	1/2 19	3450	1/7 36	Såner
Karlstrup, Thorstein Kristian	19/8 99	3/4 16	21/12 18	1/2 19	1/2 19	3450	1/7 36	Kolbotn
Pettersen, Harald Eugen	28/1 00	4/7 16	21/12 18	1/2 19	1/2 19	3450	1/7 36	Jevnaker
Haakensen, Harald Severin	2/2 00	17/5 15	26/6 18	16/3 19	16/3 19	3450	1/7 36	Oslo
Svendsen, Johan Hermann	18/8 99	15/5 15	15/4 19	16/4 19	16/4 19	3450	1/7 36	Do.
Norvik, Ottar Kristoffer	9/4 92	17/5 13	15/4 19	1/3 16	1/5 19	3450	1/7 36	Askim
Torp, Leif	18/8 99	1/12 16	15/4 19	1/5 19	1/5 19	3450	1/7 36	Abogen
Vervik, Ole	10/6 01	9/8 15	15/4 19	16/6 19	16/6 19	3450	1/7 36	Grorud
Arnesen, Henrik Johs.	1/8 99	1/6 15	26/6 18	16/6 19	16/6 19	3450	1/7 36	Do.
Wormstrand, Asbjørn	28/7 00	2/5 15	26/6 18	17/6 19	17/6 19	3450	1/7 36	Bekkelaget
Schjønberg, Jonas Nicolay	12/11 97	21/1 17	18/6 19	30/6 19	30/6 19	3450	1/7 36	Ljan
Dyrud, Brede Pedersen	2/11 99	30/6 16	18/6 19	30/6 19	30/6 19	3450	1/7 36	Kutjerna
Kjernsvik, Emil Alfred	8/5 95	2/1 13	26/6 18	15/8 19	15/8 19	3450	1/7 36	Oslo
Larsen, Oskar	3/11 00	19/5 16	21/12 18	16/8 19	16/8 19	3450	1/7 36	Do.
Kinn, Karl	5/1 00	3/7 16	21/12 18	17/8 19	17/8 19	3450	1/7 36	Eidsvoll
Frostrud, Karl	16/12 99	7/12 15	21/12 18	1/10 19	1/10 19	3450	1/7 36	Lillestrøm
Braathen, Helmer	8/12 00	18/2 16	21/12 18	2/10 19	2/10 19	3450	1/7 36	Lorenskog
Strand, Einar	7/5 00	22/8 16	28/6 19	1/11 19	1/11 19	3450	1/7 36	Rakkestad
Brevik, Oskar	7/8 00	30/7 17	28/6 19	1/11 19	1/11 19	3450	1/7 36	Oslo
Andersen, Ragnar	4/12 01	19/5 16	21/12 18	1/1 20	1/1 20	3450	1/7 36	Strømmen
Risbo, Harald Ludvig	22/7 01	3/5 16	21/12 18	2/1 20	2/1 20	3450	1/7 36	Dal
Berg, Gunnar	21/3 99	2/7 15	15/4 19	4/1 20	4/1 20	3450	1/7 36	Leirsund
Sætre, Harald	25/12 00	22/5 16	15/4 19	5/1 20	5/1 20	3450	1/7 36	Oslo
Hansen, Henrik Ditlef	29/11 98	8/12 15	18/6 19	7/1 20	7/1 20	3450	1/7 36	Do.
Helledal, Arve Lauritz	12/12 98	10/10 16	28/6 19	1/2 20	1/2 20	3450	1/7 36	Askim
Antonsen, Magnus	21/4 99	2/5 17	18/6 19	1/2 20	1/2 20	3450	1/7 36	Jevnaker
Paulsen, Ernst Fredrik Louis	13/5 99	29/1 17	29/1 20	1/2 20	1/2 20	3450	1/7 36	Oslo
Haugland, Johannes	23/1 00	16/7 16	18/6 19	1/2 20	1/2 20	3450	1/7 36	Haga
Gjerøe, Kristoffer	7/4 00	28/4 17	18/6 19	1/2 20	1/2 20	3450	1/7 36	Råde
Thue, Sigurd Johannes	3/6 00	14/6 17	29/1 20	1/2 20	1/2 20	3450	1/7 36	Sarpsborg
Gotfredsen, Rolf	8/11 00	1/5 18	29/1 20	1/2 20	1/2 20	3450	1/7 36	Lisleby
Enger, Kristian	4/12 00	16/2 16	29/1 20	1/2 20	1/2 20	3450	1/7 36	Arnes
Fossun, Bjarne Olaf	20/2 01	15/6 17	29/1 20	1/2 20	1/2 20	3450	1/7 36	Blaker
Ruud, Henry	1/1 99	3/5 15	28/6 19	1/2 20	1/2 20	3450	1/7 36	Ski
Hansen, Asbjørn	4/5 01	29/5 15	29/1 20	1/2 20	1/2 20	3450	1/7 36	Sarpsborg
Fagerlund, Adolf	20/1 95	23/8 16	29/1 20	1/10 17	10/2 20	3450	1/7 36	Lena
Jensen, Daniel	2/12 01	15/2 18	31/1 20	11/2 20	11/2 20	3450	1/7 36	Sarpsborg
Jotun, Hans	4/1 01	15/9 16	29/1 20	1/3 20	1/3 20	3450	1/7 36	Tomter
Iverson, Gustav Adolf	26/6 98	15/4 18	2/7 20	4/10 20	4/10 20	3450	1/7 36	Moss
Andersen, Gustav Andreas								
Werner	30/8 97	15/2 18	2/7 20	22/2 21	22/2 21	3450	1/7 36	Oslo
Madsen, Rolf Arnold	25/7 99	16/5 17	7/5 20	1/3 21	1/3 21	3450	1/7 36	Kongsvinger
Braathen, Lorentz Konrad	4/9 00	1/8 18	2/7 20	1/3 21	1/3 21	3450	1/7 36	Kolbotn
Haugen, Aksel Karsten	8/9 00	1/8 18	2/7 20	1/3 21	1/3 21	3450	1/7 36	Tøyen
Jordfall, Magne	18/4 01	12/12 18	2/7 20	1/3 21	1/3 21	3450	1/7 36	Fetsund

1) Permittert med pensjon fra 1/1 33.

<i>Telegrafister (forts.)</i>	Født	Antatt	Jernb. skolen	Ansatt	Nuv. still.	Lønn	Fra	Adresse
Skattum-Dahl, Erling	7/6 01	10/5 16	2/7 20	1/3 21	1/3 21	3450	1/7 36	Tøyen
Johannesen, Alf Karsten	16/6 01	15/11 17	7/5 20	1/3 21	1/3 21	3450	1/7 36	Sandesund
Paulsboe, Alf Christian	9/8 01	28/7 18	7/5 20	1/3 21	1/3 21	3450	1/7 36	Langhus
Olsen, Ole Kristian	20/8 01	28/8 17	7/5 20	1/3 21	1/3 21	3450	1/7 36	Sarpsborg
Koivig, Johan Erling Olsen	17/9 01	4/8 18	2/7 20	1/3 21	1/3 21	3450	1/7 36	Fredrikstad
Iversen, Einar	20/10 01	1/6 18	7/5 20	1/3 21	1/3 21	3450	1/7 36	Eidsberg
Thorsen, Anton	30/10 01	18/2 18	7/5 20	1/3 21	1/3 21	3450	1/7 36	Sandesund
Hamborg, Kristian	15/1 02	6/8 18	2/7 20	1/3 21	1/3 21	3450	1/7 36	Gran
Ernemann, Fritz	7/6 01	16/3 18	2/7 20	1/3 21	1/3 21	3450	1/7 36	Oslo
Kristensen, Knut	4/2 01	1/5 16	29/1 20	1/4 21	1/4 21	3450	1/7 36	Bon
Strand, Norvald	12/5 02	1/3 18	7/5 20	2/4 21	2/4 21	3450	1/7 36	Eidsvoll
Paulsen, Henrik Victor	2/9 01	1/12 16	2/7 20	2/6 21	2/6 21	3450	1/7 36	Oslo
Jorgensen, Ole Arthur	23/2 00	5/3 18	7/5 20	20/5 21	20/5 21	3450	1/7 36	Discnå
Stenerud, Karl Georg	3/9 96	10/8 16	1/2 21	1/6 18	15/6 21	3450	1/7 36	Roverud
Michelsen, Thorbjørn Svend								
Henrik	15/11 00	20/5 19	1/2 21	15/6 21	15/6 21	3450	1/7 36	Ski
Grimstad, Olav Aasm. Vinje	6/8 01	30/1 19	1/2 21	15/6 21	15/6 21	3450	1/7 36	Kongsvinger
Morgenli, Hjalmar	24/1 02	20/9 17	1/2 21	15/6 21	15/6 21	3450	1/7 36	Ljan
Andresen, Leif Gunnar	13/2 02	18/2 18	1/2 21	15/6 21	15/6 21	3450	1/7 36	Moss
Haga, Gunnar Adolf	24/3 02	1/7 18	1/2 21	15/6 21	15/6 21	3450	1/7 36	Do.
Larsen, Lars Peder	15/4 02	1/6 17	1/2 21	15/6 21	15/6 21	3450	1/7 36	Fredrikstad
Thorne, Peter Aimar	25/4 02	1/2 18	1/2 21	15/6 21	15/6 21	3450	1/7 36	Kornsjø
Olsen, Rolf Henry	29/8 02	24/2 17	1/2 21	15/6 21	15/6 21	3450	1/7 36	Oslo
Nordlie, Klaus Wilhelm	3/11 02	1/7 18	1/2 21	15/6 21	15/6 21	3450	1/7 36	Lørenskog
Holland, Erling	22/9 99	10/12 18	29/4 21	22/6 21	22/6 21	3450	1/7 36	Nordstrand
Taraldsen, Henry Kristian	25/10 02	18/5 19	29/4 21	1/9 21	1/9 21	3450	1/7 36	Fredrikstad
Lofsgaard, Harald Johannes	3/9 95	15/9 16	1/2 21	1/12 17	1/5 22	3450	1/7 36	Grua
Granlund, Hedley	17/11 92	15/5 17	2/7 21	18/12 17	1/5 22	3450	1/7 36	Klofta
Jensen, Ragnvald Johan	17/2 02	29/1 17	1/2 21	1/5 22	1/5 22	3450	1/7 36	Gjøvik
Thomsen, Frithjof	15/10 98	3/8 15	7/5 20	1/5 22	1/5 22	3450	1/7 36	Grørud
Aamodt, Johan Wilhelm	3/6 00	20/8 17	1/2 21	1/5 22	1/5 22	3450	1/7 36	Jessheim
Kristiansen, Erling	17/8 00	1/7 17	2/7 20	1/5 22	1/5 22	3450	1/7 36	Bjorgeseter
Granlund, Helge	3/7 01	5/6 17	1/2 21	1/5 22	1/5 22	3450	1/7 36	Lillestrøm
Furuset, Sigurd	24/12 01	1/6 17	2/7 20	1/5 22	1/5 22	3450	1/7 36	Leirsund
Gudmundsen, Gudmund	23/1 02	15/2 17	1/2 21	1/5 22	1/5 22	3450	1/7 36	Fjellhamar
Nordhagen, Reidar Osvald	20/5 02	20/4 17	1/2 21	1/5 22	1/5 22	3450	1/7 36	Strømmen
Ruud, Olaf Arnold	21/5 02	1/12 16	2/7 20	1/5 22	1/5 22	3450	1/7 36	Oslo
Eriksen, Oskar Emanuel	25/5 02	18/7 17	1/2 21	1/5 22	1/5 22	3450	1/7 36	Jessheim
Skogsrud, Johan	18/6 02	17/1 17	2/7 20	1/5 22	1/5 22	3450	1/7 36	Eidsvoll
Olsen, Arvid Konrad	21/10 02	10/6 17	1/2 21	1/5 22	1/5 22	3450	1/7 36	Lillestrøm
Kjørven, Olaf E.	3/6 99	19/2 20	5/7 21	29/6 22	29/6 22	3450	1/7 36	Oslo
Kjustad, Anton	21/6 00	3/10 19	5/7 21	29/6 22	29/6 22	3450	1/7 36	Alnabu
Pettersen, Carsten	20/5 01	1/5 19	5/7 21	29/6 22	29/6 22	3450	1/7 36	Sarpsborg
Svendsen, Hjalmar	11/1 02	18/8 18	5/7 21	29/6 22	29/6 22	3450	1/7 36	Moss
Semb, Ola Gjerdrum	5/2 02	4/8 19	5/7 21	29/6 22	29/6 22	3450	1/7 36	Grefsen
Hagelund, Tollef Arnt	18/4 02	3/9 17	5/7 21	29/6 22	29/6 22	3450	1/7 36	Alnabu
Ødegaard, Ingolf Henry	20/9 02	1/11 18	5/7 21	29/6 22	29/6 22	3450	1/7 36	Oslo
Rohr, Trygve Olaf	28/4 02	10/9 19	5/7 21	29/6 22	29/6 22	3450	1/7 36	Ski
Holm-Jenssen, Ragnar	6/6 02	9/9 19	5/7 21	29/6 22	29/6 22	3450	1/7 36	Ljan
Enger, Reidar Olaf	3/8 02	23/8 17	5/7 21	29/6 22	29/6 22	3450	1/7 36	Oslo
Opsahl, Ragnar Wilhelm	1/11 02	1/4 17	5/7 21	29/6 22	29/6 22	3450	1/7 36	Myse
Steen, Henry Carl	7/1 03	2/1 18	5/7 21	29/6 22	29/6 22	3450	1/7 36	Hauketo
Dehli, Birger	15/3 03	24/9 19	29/4 21	15/11 22	15/11 22	3450	1/7 36	Rånåsfoss
Flattum, Hilmar Eugen	18/1 97	23/8 17	21/1 22	20/6 24	20/6 24	3450	1/7 36	Jønna
Uggerud, Sigurd M.	10/3 99	1/10 19	21/1 22	20/6 24	20/6 24	3450	1/7 36	Aspedammen
Jacobsen, Henry Reidar	7/2 00	8/8 19	21/1 22	20/6 24	20/6 24	3450	1/7 36	Oslo
Hauge, Jørgen	19/3 00	1/10 20	4/7 22	20/6 24	20/6 24	3450	1/7 36	Berg
Haakensen, Einar	28/4 01	1/2 19	21/1 22	20/6 24	20/6 24	3450	1/7 36	Movatn
Johansen, Ole Henry	11/5 01	23/6 18	21/1 22	20/6 24	20/6 24	3450	1/7 36	Frogner
Hanger, Georg Hendry	6/9 01	21/12 16	30/6 22	20/6 24	20/6 24	3450	1/7 36	Oslo
Westbye, Asbjørn Olaf	11/10 01	20/9 17	5/7 21	20/6 24	20/6 24	3450	1/7 36	Lillestrøm



Telegrafister (forts.)	Født	Antatt	Jernb. skolen	Ansatt	Nuv. still.	Lønn	Fra	Adresse
Haug, Orrion Alvin .....	29/1 02	16/2 20	4/7 22	20/6 24	20/6 24	3450	1/7	36 Mysen
Rørvik, Henry Steen .....	28/2 02	15/7 18	21/1 22	20/6 24	20/6 24	3450	1/7	36 Oslo
Uggerud, Asbjørn M. ....	30/4 02	1/10 19	21/1 22	20/6 24	20/6 24	3450	1/7	36 Kirkeneer
Skogvold, Oddvar Henning ...	18/7 02	16/5 17	30/6 22	20/6 24	20/6 24	3450	1/7	36 Strømmen
Christiansen, Einar Marius ...	1/1 03	16/10 19	21/1 22	20/6 24	20/6 24	3450	1/7	36 Magnor
Jensen, Hans Oliver .....	12/2 02	1/5 18	21/1 22	20/6 24	20/6 24	3450	1/7	36 Moss
Aarefjord, Johannes .....	6/5 03	20/11 19	4/7 22	20/6 24	20/6 24	3450	1/7	36 Säner
Strom, Reidar Thoralf .....	11/5 03	16/11 19	4/7 22	20/6 24	20/6 24	3450	1/7	36 Lunner
Wraal, Odd Normann .....	30/5 03	10/7 18	21/1 22	20/6 24	20/6 24	3450	1/7	36 Grorud
Oiestad, Aage Hans Johan ..	19/10 03	1/9 20	4/7 22	20/6 24	20/6 24	3450	1/7	36 Fredrikstad
Ekeli, Gunnar .....	15/3 03	1/8 18	5/7 21	20/6 24	20/6 24	3450	1/7	36 Alnabru
Hoel, Leif Arvid .....	19/1 03	22/7 19	4/7 22	20/6 24	20/6 24	3450	1/7	36 Eidsvoll
Lie, Leif .....	7/8 03	25/8 19	19/1 23	19/1 25	19/1 25	3450	1/7	36 Jaren
Olden, Guttorm L. ....	5/10 95	8/3 16	21/1 22	26/6 18	21/5 25	3450	1/7	36 Ski
Kisen, Olaf Kristian A. ....	30/5 94	7/2 17	21/1 22	1/11 18	21/5 25	3450	1/7	36 Kongsvinger
Aas, Petter Hjalmar .....	27/6 94	1/6 17	27/6 23	1/11 18	21/5 25	3450	1/7	36 Dilling
Hansen, Bernhard .....	21/6 97	15/3 19	4/7 22	1/10 19	21/5 25	3450	1/7	36 Oslo
Sekkelsten, Arne .....	11/1 00	2/7 17	4/7 22	21/5 25	21/5 25	3450	1/1	37 Bekkelaget
Bjornsrud, Trygve .....	18/2 02	13/10 19	4/7 22	21/5 25	21/5 25	3450	1/1	37 Oslo
Hornseth, Edvard .....	5/10 02	7/4 20	4/7 22	21/5 25	21/5 25	3450	1/1	37 Bryn
Johansen, Devi Johan Hartvig	5/10 02	17/11 19	4/7 22	21/5 25	21/5 25	3450	1/1	37 Tistedal
Jenssen, Haavard .....	22/12 02	3/2 18	4/7 22	21/5 25	21/5 25	3450	1/1	37 Nordstrand
Torp, Rolf .....	13/5 03	30/11 20	4/7 22	21/5 25	21/5 25	3450	1/1	37 Sorumsand
Halvorsen, Conrad Henry ....	19/10 03	14/4 18	4/7 22	21/5 25	21/5 25	3450	1/1	37 Oslo
Strandbakken, Oskar .....	27/4 04	1/9 20	19/1 23	21/5 25	21/5 25	3450	1/1	37 Do.
Norwie-Andersen, Sigurd .....	5/5 98	6/8 17	18/6 19	1/6 25	1/6 25	3450	1/1	37 Do.
Engelstad, Thorleif .....	13/10 01	1/11 19	19/1 23	1/6 25	1/6 25	3450	1/1	37 Roa
Schiøtt, Edvin Johannes .....	2/2 03	5/8 19	19/1 23	1/6 25	1/6 25	3450	1/1	37 Oslo
Aarum, Asbjørn Peder Matias ..	25/12 01	8/12 19	19/1 23	1/6 25	1/6 25	3450	1/1	37 Sarpsborg
Rasmussen, Heldrup .....	27/6 02	16/19 19	19/1 23	1/6 25	1/6 25	3450	1/1	37 Nittedal
Zachariassen, Sverre Henry ...	15/11 02	28/3 20	19/1 23	1/6 25	1/6 25	3450	1/1	37 Sydeberg
Larsen, Thoralf Haakon .....	19/3 03	28/8 20	19/1 23	1/6 25	1/6 25	3450	1/1	37 Oslo
Høen, Thoralf .....	23/3 03	14/4 20	19/1 23	1/6 25	1/6 25	3450	1/1	37 Moss
Hansen, Harald Markus .....	4/16 03	1/10 20	19/1 23	1/6 25	1/6 25	3450	1/1	37 Slitu
Schjonberg, Oivind Waldemar ..	16/2 02	7/7 19	11/11 24	21/6 25	21/6 25	3450	1/1	37 Ski
Blegen, Karl Johan .....	7/5 02	11/8 17	23/1 24	21/5 25	21/6 25	3450	1/1	37 Nordstrand
Andersen, Bjarne Ingvald .....	22/11 01	2/7 19	4/7 22	1/4 26	1/4 26	3250	1/7	36 Eina
Nord, Johan Thorolf .....	8/5 03	1/10 20	27/6 23	1/4 26	1/4 26	3250	1/7	36 Alnabru
Kristiansen, Frithjof Norman ..	18/3 04	20/8 20	27/6 23	1/4 26	1/4 26	3250	1/7	36 Halden
Jenssen, Egil Wilhelm .....	10/4 04	11/8 21	27/6 23	1/4 26	1/4 26	3250	1/7	36 Nygard
Foss, Birger .....	10/12 04	10/3 20	27/6 23	1/4 26	1/4 26	3250	1/7	36 Hauerseter
Granlund, Ole .....	8/1 98	18/5 16	27/3 26	1/6 18	29/6 26	3450	1/7	36 Reinsvoll
Solem, Leif .....	19/3 02	15/9 19	4/7 22	29/6 26	29/6 26	3250	1/7	36 Grøfsen
Weraas, Kristian .....	27/12 03	11/7 18	19/1 26	29/6 26	29/6 26	3250	1/7	36 Rygge
Skarphol, Alf .....	21/12 03	18/8 18	27/6 23	29/6 26	29/6 26	3250	1/7	36 Kongsvinger
Pedersen, Fridtjof .....	28/3 04	1/7 20	27/6 23	29/6 26	29/6 26	3250	1/7	36 Halden
Olsen, Hans Christian .....	5/2 02	28/11 16	27/3 26	1/2 29	1/2 29	3450	1/7	36 Haga
Larsen, Frank Magnus .....	17/1 03	19/9 19	27/3 26	1/2 29	1/2 29	3450	1/1	37 Kielsås
Svendsen, Gunnar Marcellius ..	23/5 02	17/11 19	27/3 26	1/2 29	1/2 29	3450	1/7	36 Matrand
Asper, Harald Bernhard .....	19/4 01	3/7 17	27/3 26	1/3 29	1/3 29	3450	1/7	36 Lorenskog
Linderud, Bjarne Oscar .....	7/10 02	12/12 16	27/3 26	1/3 29	1/3 29	3450	1/1	37 Hauerseter
Strand, Osvald Guttorm W. ....	24/10 03	12/6 18	27/3 26	1/3 29	1/3 29	3250	1/7	36 Bryn
Gulbrandsen, Kristian Anker ..	22/1 04	16/1 20	27/3 26	1/3 29	1/3 29	3250	1/7	36 Roa
Bechstrom, Jørgen Alfred ....	29/10 04	17/11 19	27/3 26	29/6 29	29/6 29	3250	1/7	36 Lorenskog
Ingvaldsen, Josef .....	4/12 04	13/10 20	27/3 26	29/6 29	29/6 29	3250	1/7	36 Gjøvik
Andersen, Sverre .....	23/3 03	30/8 19	9/4 27	29/6 29	29/6 29	3450	1/1	37 Sarpsborg
Rund, Johan .....	17/9 03	11/10 19	9/4 27	29/6 29	29/6 29	3250	1/7	36 Bryn
Eriksen, Otto Olaves .....	9/1 00	3/5 17	16/5 29	21/6 24	30/9 29	3450	1/7	36 Dole
Iversen, Sverre Henry .....	5/7 04	1/5 20	9/4 27	30/9 29	30/9 29	3250	1/7	36 Raufoss
Lange, Nils Martin Erafael ..	28/12 03	8/8 19	9/4 27	23/10 29	23/10 29	3250	1/7	36 Hauerseter
Thoresen, Oivind .....	6/7 03	11/10 19	9/4 27	23/10 29	23/10 29	3250	1/7	36 Heradsbygd

Telegrafister (forts.)	Født	Antatt	Jernb. skolen	Ansatt	Nuv. still.	Lønn	Fra	Adresse
Gulbrandsen, Olaf Kristian ..	<sup>16</sup> / <sub>1</sub> 02	<sup>16</sup> / <sub>6</sub> 17	<sup>7</sup> / <sub>5</sub> 20	<sup>1</sup> / <sub>3</sub> 21	<sup>20</sup> / <sub>3</sub> 30	3450	<sup>1</sup> / <sub>7</sub> 36	Lunner
Kristoffersen, Sigurd Henry ..	<sup>24</sup> / <sub>1</sub> 04	<sup>10</sup> / <sub>6</sub> 22	<sup>27</sup> / <sub>3</sub> 26	<sup>20</sup> / <sub>3</sub> 30	<sup>20</sup> / <sub>3</sub> 30	3250	<sup>1</sup> / <sub>7</sub> 36	Grefsen
Fossum, Kristian .....	<sup>27</sup> / <sub>9</sub> 04	<sup>4</sup> / <sub>8</sub> 19	<sup>9</sup> / <sub>4</sub> 27	<sup>20</sup> / <sub>3</sub> 30	<sup>20</sup> / <sub>3</sub> 30	3250	<sup>1</sup> / <sub>7</sub> 36	Oslo
Myrheim, Oskar Ludvik .....	<sup>6</sup> / <sub>9</sub> 04	<sup>12</sup> / <sub>7</sub> 20	<sup>9</sup> / <sub>4</sub> 27	<sup>1</sup> / <sub>4</sub> 30	<sup>1</sup> / <sub>4</sub> 30	3250	<sup>1</sup> / <sub>7</sub> 36	Grorud
Molstadkvern, Jacob Normann ..	<sup>30</sup> / <sub>11</sub> 95	<sup>31</sup> / <sub>7</sub> 13 <sup>1</sup>	<sup>16</sup> / <sub>6</sub> 15	<sup>26</sup> / <sub>4</sub> 30	<sup>26</sup> / <sub>4</sub> 30	3450	<sup>1</sup> / <sub>7</sub> 36	Harestua
Berntzen, Gunnar .....	<sup>18</sup> / <sub>12</sub> 03	<sup>16</sup> / <sub>6</sub> 22	<sup>16</sup> / <sub>5</sub> 29	<sup>3</sup> / <sub>5</sub> 30	<sup>3</sup> / <sub>5</sub> 30	3250	<sup>1</sup> / <sub>7</sub> 36	Oslo
Strom, Harald Kristoffer ....	<sup>3</sup> / <sub>6</sub> 04	<sup>15</sup> / <sub>6</sub> 23	<sup>9</sup> / <sub>4</sub> 27	<sup>7</sup> / <sub>5</sub> 30	<sup>7</sup> / <sub>5</sub> 30	3250	<sup>1</sup> / <sub>7</sub> 36	Granli
Hagen, Sigurd .....	<sup>25</sup> / <sub>10</sub> 05	<sup>15</sup> / <sub>6</sub> 20	<sup>16</sup> / <sub>5</sub> 29	<sup>7</sup> / <sub>5</sub> 30	<sup>7</sup> / <sub>5</sub> 30	3250	<sup>1</sup> / <sub>7</sub> 36	Oppgård
Braathen, Kristian .....	<sup>28</sup> / <sub>3</sub> 05	<sup>3</sup> / <sub>9</sub> 23	<sup>16</sup> / <sub>5</sub> 29	<sup>20</sup> / <sub>5</sub> 30	<sup>20</sup> / <sub>5</sub> 30	3250	<sup>1</sup> / <sub>7</sub> 36	Lorenskog
Johansen, Erling Alhaug .....	<sup>26</sup> / <sub>8</sub> 05	<sup>1</sup> / <sub>10</sub> 20	<sup>9</sup> / <sub>4</sub> 27	<sup>11</sup> / <sub>6</sub> 30	<sup>11</sup> / <sub>6</sub> 30	3250	<sup>1</sup> / <sub>7</sub> 36	Halden
Olsen, Harry Jacob .....	<sup>3</sup> / <sub>10</sub> 03	<sup>18</sup> / <sub>15</sub> 20	<sup>9</sup> / <sub>4</sub> 27	<sup>11</sup> / <sub>6</sub> 30	<sup>11</sup> / <sub>6</sub> 30	3250	<sup>1</sup> / <sub>7</sub> 36	Hakadal
Ringdahl, Rolf .....	<sup>14</sup> / <sub>2</sub> 05	<sup>1</sup> / <sub>6</sub> 20	<sup>9</sup> / <sub>4</sub> 27	<sup>11</sup> / <sub>6</sub> 30	<sup>11</sup> / <sub>6</sub> 30	3250	<sup>1</sup> / <sub>7</sub> 36	Halden
Berntzen, Arne .....	<sup>18</sup> / <sub>2</sub> 05	<sup>15</sup> / <sub>10</sub> 20	<sup>16</sup> / <sub>5</sub> 29	<sup>11</sup> / <sub>6</sub> 30	<sup>11</sup> / <sub>6</sub> 30	3250	<sup>1</sup> / <sub>7</sub> 36	Bekkelaget
Aarhus, Karsten Eugen .....	<sup>8</sup> / <sub>9</sub> 03	<sup>16</sup> / <sub>11</sub> 20	<sup>16</sup> / <sub>5</sub> 29	<sup>11</sup> / <sub>6</sub> 30	<sup>11</sup> / <sub>6</sub> 30	3250	<sup>1</sup> / <sub>7</sub> 36	Bryn
Moskaug, Olav Ragnar .....	<sup>11</sup> / <sub>9</sub> 03	<sup>24</sup> / <sub>1</sub> 19	<sup>9</sup> / <sub>4</sub> 27	<sup>15</sup> / <sub>9</sub> 30	<sup>15</sup> / <sub>9</sub> 30	3250	<sup>1</sup> / <sub>7</sub> 36	Oslo
Sekkelsten, Arve Magnus ....	<sup>1</sup> / <sub>5</sub> 04	<sup>1</sup> / <sub>9</sub> 22	<sup>16</sup> / <sub>5</sub> 29	<sup>15</sup> / <sub>9</sub> 30	<sup>15</sup> / <sub>9</sub> 30	3250	<sup>1</sup> / <sub>7</sub> 36	Tomter
Fredriksen, Fritz Eyolf .....	<sup>23</sup> / <sub>5</sub> 04	<sup>15</sup> / <sub>1</sub> 22	<sup>15</sup> / <sub>5</sub> 30	<sup>15</sup> / <sub>9</sub> 30	<sup>15</sup> / <sub>9</sub> 30	3250	<sup>1</sup> / <sub>7</sub> 36	Halden
Berger, Rolf .....	<sup>1</sup> / <sub>2</sub> 05	<sup>12</sup> / <sub>7</sub> 20	<sup>15</sup> / <sub>5</sub> 30	<sup>15</sup> / <sub>9</sub> 30	<sup>15</sup> / <sub>9</sub> 30	3250	<sup>1</sup> / <sub>7</sub> 36	Lillestrom
Christoffersen, Jakob Eugen ..	<sup>13</sup> / <sub>8</sub> 04	<sup>9</sup> / <sub>3</sub> 20	<sup>15</sup> / <sub>5</sub> 30	<sup>15</sup> / <sub>9</sub> 30	<sup>15</sup> / <sub>9</sub> 30	3250	<sup>1</sup> / <sub>7</sub> 36	Bryn
Larsen, Nevander .....	<sup>21</sup> / <sub>9</sub> 05	<sup>16</sup> / <sub>2</sub> 20	<sup>15</sup> / <sub>5</sub> 30	<sup>15</sup> / <sub>9</sub> 30	<sup>15</sup> / <sub>9</sub> 30	3250	<sup>1</sup> / <sub>7</sub> 36	Oppgård
Rosenberg, Torleiv H. ....	<sup>10</sup> / <sub>3</sub> 91	<sup>20</sup> / <sub>3</sub> 09	<sup>26</sup> / <sub>5</sub> 10	<sup>16</sup> / <sub>1</sub> 11 <sup>5</sup>	<sup>16</sup> / <sub>5</sub> 31	3050	<sup>1</sup> / <sub>1</sub> 37	Kornsjo
Blegen, Ingvald .....	<sup>14</sup> / <sub>4</sub> 06	<sup>15</sup> / <sub>8</sub> 23	<sup>12</sup> / <sub>2</sub> 31	<sup>16</sup> / <sub>5</sub> 31	<sup>16</sup> / <sub>5</sub> 31	3250	<sup>1</sup> / <sub>7</sub> 36	Myrvoll
Siegel, Kenneth Amandus .....	<sup>29</sup> / <sub>11</sub> 06	<sup>1</sup> / <sub>7</sub> 23	<sup>12</sup> / <sub>2</sub> 31	<sup>16</sup> / <sub>5</sub> 31	<sup>16</sup> / <sub>5</sub> 31	3250	<sup>1</sup> / <sub>1</sub> 37	Kolbotn
Jenssen, Olav .....	<sup>29</sup> / <sub>1</sub> 06	<sup>26</sup> / <sub>3</sub> 23	<sup>12</sup> / <sub>2</sub> 31	<sup>16</sup> / <sub>5</sub> 31	<sup>16</sup> / <sub>5</sub> 31	3250	<sup>1</sup> / <sub>7</sub> 36	Grua
Karlsen, Karl .....	<sup>6</sup> / <sub>6</sub> 06	<sup>15</sup> / <sub>8</sub> 22	<sup>12</sup> / <sub>2</sub> 31	<sup>16</sup> / <sub>5</sub> 31	<sup>16</sup> / <sub>5</sub> 31	3250	<sup>1</sup> / <sub>7</sub> 36	Bekkelaget
Teien, Leif .....	<sup>26</sup> / <sub>2</sub> 06	<sup>15</sup> / <sub>10</sub> 23	<sup>26</sup> / <sub>6</sub> 31	<sup>10</sup> / <sub>9</sub> 31	<sup>10</sup> / <sub>9</sub> 31	3250	<sup>1</sup> / <sub>7</sub> 36	Hakadal
Syversen, Gustav Karenius Berg	<sup>10</sup> / <sub>12</sub> 03	<sup>7</sup> / <sub>7</sub> 20	<sup>26</sup> / <sub>6</sub> 31	<sup>10</sup> / <sub>9</sub> 31	<sup>10</sup> / <sub>9</sub> 31	3050	<sup>1</sup> / <sub>7</sub> 36	Nittedal
Ostremg, Haakon .....	<sup>30</sup> / <sub>3</sub> 06	<sup>14</sup> / <sub>2</sub> 24	<sup>26</sup> / <sub>6</sub> 31	<sup>10</sup> / <sub>9</sub> 31	<sup>10</sup> / <sub>9</sub> 31	3250	<sup>1</sup> / <sub>7</sub> 36	Rakkestad
Stockstad, Kaare Henning ...	<sup>7</sup> / <sub>12</sub> 06	<sup>15</sup> / <sub>10</sub> 23	<sup>26</sup> / <sub>6</sub> 31	<sup>10</sup> / <sub>9</sub> 31	<sup>10</sup> / <sub>9</sub> 31	3250	<sup>1</sup> / <sub>1</sub> 37	Greåker
Hansen, Arne Bjorn .....	<sup>23</sup> / <sub>9</sub> 07	<sup>13</sup> / <sub>6</sub> 22	<sup>26</sup> / <sub>6</sub> 31	<sup>10</sup> / <sub>9</sub> 31	<sup>10</sup> / <sub>9</sub> 31	3050	<sup>1</sup> / <sub>7</sub> 36	Oslo
Anderssen, Christian Berner ..	<sup>30</sup> / <sub>12</sub> 05	<sup>6</sup> / <sub>9</sub> 20	<sup>26</sup> / <sub>6</sub> 31	<sup>10</sup> / <sub>9</sub> 31	<sup>10</sup> / <sub>9</sub> 31	3250	<sup>1</sup> / <sub>7</sub> 36	Lena
Thronsen, Alf .....	<sup>27</sup> / <sub>11</sub> 04	<sup>1</sup> / <sub>11</sub> 22	<sup>26</sup> / <sub>6</sub> 31	<sup>10</sup> / <sub>9</sub> 31	<sup>10</sup> / <sub>9</sub> 31	3250	<sup>1</sup> / <sub>7</sub> 36	Bleiken
Iversen, Alv .....	<sup>23</sup> / <sub>1</sub> 04	<sup>1</sup> / <sub>5</sub> 22	<sup>26</sup> / <sub>6</sub> 31	<sup>10</sup> / <sub>9</sub> 31	<sup>10</sup> / <sub>9</sub> 31	3250	<sup>1</sup> / <sub>7</sub> 36	Langhus
Nokleby, Jens .....	<sup>3</sup> / <sub>10</sub> 91	<sup>1</sup> / <sub>4</sub> 09	<sup>16</sup> / <sub>6</sub> 14	<sup>1</sup> / <sub>2</sub> 11	<sup>1</sup> / <sub>5</sub> 34	3450	<sup>1</sup> / <sub>7</sub> 36	Mysen
Hansen, Thoralf .....	<sup>17</sup> / <sub>4</sub> 99	<sup>15</sup> / <sub>4</sub> 15	<sup>22</sup> / <sub>1</sub> 18	<sup>15</sup> / <sub>4</sub> 18	<sup>1</sup> / <sub>5</sub> 34	3450	<sup>1</sup> / <sub>7</sub> 36	Hakadal
Andresen, Henrik .....	<sup>7</sup> / <sub>11</sub> 96	<sup>1</sup> / <sub>6</sub> 14	<sup>8</sup> / <sub>6</sub> 17	<sup>1</sup> / <sub>2</sub> 18	<sup>1</sup> / <sub>5</sub> 34	3450	<sup>1</sup> / <sub>7</sub> 36	Sandermsosen
Simensen, Thorleif .....	<sup>25</sup> / <sub>1</sub> 96	<sup>15</sup> / <sub>3</sub> 20	<sup>25</sup> / <sub>6</sub> 32	<sup>9</sup> / <sub>12</sub> 22	<sup>1</sup> / <sub>5</sub> 34	3450	<sup>1</sup> / <sub>7</sub> 36	Seterstoa
Golden, Johan M. ....	<sup>18</sup> / <sub>8</sub> 99	<sup>30</sup> / <sub>8</sub> 20	<sup>25</sup> / <sub>6</sub> 32	<sup>21</sup> / <sub>6</sub> 24	<sup>1</sup> / <sub>5</sub> 34	3450	<sup>1</sup> / <sub>7</sub> 36	Kornsjo
Opsahl, Øyvind Frithjof .....	<sup>14</sup> / <sub>7</sub> 06	<sup>21</sup> / <sub>6</sub> 22	<sup>12</sup> / <sub>2</sub> 31	<sup>1</sup> / <sub>5</sub> 34	<sup>1</sup> / <sub>5</sub> 34	3250	<sup>1</sup> / <sub>1</sub> 37	Fredrikstad
Helgaker, Karl .....	<sup>21</sup> / <sub>11</sub> 07	<sup>3</sup> / <sub>7</sub> 23	<sup>26</sup> / <sub>6</sub> 31	<sup>1</sup> / <sub>5</sub> 34	<sup>1</sup> / <sub>5</sub> 34	3050	<sup>1</sup> / <sub>7</sub> 36	Gran
Mikkelsen, Einar .....	<sup>22</sup> / <sub>1</sub> 06	<sup>4</sup> / <sub>8</sub> 24	<sup>26</sup> / <sub>6</sub> 31	<sup>1</sup> / <sub>5</sub> 34	<sup>1</sup> / <sub>5</sub> 34	3250	<sup>1</sup> / <sub>1</sub> 37	Gjøvik
Aarboogh, Harald Ansgar Trygve	<sup>20</sup> / <sub>4</sub> 08	<sup>20</sup> / <sub>6</sub> 23	<sup>23</sup> / <sub>1</sub> 32	<sup>1</sup> / <sub>5</sub> 34	<sup>1</sup> / <sub>5</sub> 34	3050	<sup>1</sup> / <sub>7</sub> 36	Sander
Andersen, Høny William ....	<sup>2</sup> / <sub>8</sub> 08	<sup>30</sup> / <sub>6</sub> 25	<sup>23</sup> / <sub>1</sub> 32	<sup>1</sup> / <sub>5</sub> 34	<sup>1</sup> / <sub>5</sub> 34	3050	<sup>1</sup> / <sub>1</sub> 37	Bon
Hansen, Erling Asmund .....	<sup>31</sup> / <sub>8</sub> 07	<sup>11</sup> / <sub>2</sub> 24	<sup>23</sup> / <sub>1</sub> 32	<sup>1</sup> / <sub>5</sub> 34	<sup>1</sup> / <sub>5</sub> 34	3050	<sup>1</sup> / <sub>7</sub> 36	Strommen
Wasenius, Sverre Ingvald ....	<sup>4</sup> / <sub>9</sub> 08	<sup>13</sup> / <sub>7</sub> 25	<sup>23</sup> / <sub>1</sub> 32	<sup>1</sup> / <sub>5</sub> 34	<sup>1</sup> / <sub>5</sub> 34	3050	<sup>1</sup> / <sub>1</sub> 37	Reinsvoll
Dahl, Henry Christian Adolf ..	<sup>12</sup> / <sub>8</sub> 07	<sup>1</sup> / <sub>7</sub> 24	<sup>23</sup> / <sub>1</sub> 32	<sup>1</sup> / <sub>5</sub> 34	<sup>1</sup> / <sub>5</sub> 34	3050	<sup>1</sup> / <sub>7</sub> 36	Eina
Dalene, John J. ....	<sup>8</sup> / <sub>12</sub> 02	<sup>21</sup> / <sub>9</sub> 25	<sup>23</sup> / <sub>1</sub> 32	<sup>1</sup> / <sub>5</sub> 34	<sup>1</sup> / <sub>5</sub> 34	3050	<sup>1</sup> / <sub>7</sub> 36	Holstad
Fossum, Harald William Håkon	<sup>3</sup> / <sub>8</sub> 07	<sup>1</sup> / <sub>2</sub> 24	<sup>23</sup> / <sub>1</sub> 32	<sup>1</sup> / <sub>5</sub> 34	<sup>1</sup> / <sub>5</sub> 34	3050	<sup>1</sup> / <sub>7</sub> 36	As
Havstad, Aksel Harry William	<sup>22</sup> / <sub>9</sub> 06	<sup>9</sup> / <sub>5</sub> 24	<sup>23</sup> / <sub>1</sub> 32	<sup>1</sup> / <sub>5</sub> 34	<sup>1</sup> / <sub>5</sub> 34	3250	<sup>1</sup> / <sub>1</sub> 37	Åbogen
Digerud, Georg Kristian Harry	<sup>1</sup> / <sub>4</sub> 06	<sup>8</sup> / <sub>1</sub> 24	<sup>23</sup> / <sub>1</sub> 32	<sup>1</sup> / <sub>5</sub> 34	<sup>1</sup> / <sub>5</sub> 34	2850	<sup>1</sup> / <sub>1</sub> 37	Kongsvinger
Johnsen, Fredrik Vilhelm Heftye	<sup>17</sup> / <sub>5</sub> 05	<sup>16</sup> / <sub>1</sub> 24	<sup>23</sup> / <sub>1</sub> 32	<sup>1</sup> / <sub>5</sub> 34	<sup>1</sup> / <sub>5</sub> 34	3250	<sup>1</sup> / <sub>7</sub> 36	Kjelsås
Amundsen, Finn Ragnar .....	<sup>8</sup> / <sub>4</sub> 06	<sup>13</sup> / <sub>11</sub> 20	<sup>23</sup> / <sub>1</sub> 32	<sup>1</sup> / <sub>5</sub> 34	<sup>1</sup> / <sub>5</sub> 34	3250	<sup>1</sup> / <sub>7</sub> 36	Skarnes
Knutzen, Robert .....	<sup>30</sup> / <sub>9</sub> 04	<sup>20</sup> / <sub>8</sub> 19	<sup>23</sup> / <sub>1</sub> 32	<sup>1</sup> / <sub>5</sub> 34	<sup>1</sup> / <sub>5</sub> 34	3250	<sup>1</sup> / <sub>7</sub> 36	Flisa
Waaryg, Enok Fred .....	<sup>7</sup> / <sub>9</sub> 04	<sup>27</sup> / <sub>11</sub> 22	<sup>23</sup> / <sub>1</sub> 32	<sup>1</sup> / <sub>5</sub> 34	<sup>1</sup> / <sub>5</sub> 34	3250	<sup>1</sup> / <sub>7</sub> 36	Dal
Skogvold, Bjarne Guttorm ...	<sup>17</sup> / <sub>6</sub> 06	<sup>5</sup> / <sub>6</sub> 23	<sup>23</sup> / <sub>1</sub> 32	<sup>1</sup> / <sub>5</sub> 34	<sup>1</sup> / <sub>5</sub> 34	3250	<sup>1</sup> / <sub>7</sub> 36	Kråkstad
Nesmoen, Oskar Georg .....	<sup>13</sup> / <sub>6</sub> 08	<sup>1</sup> / <sub>2</sub> 30	<sup>25</sup> / <sub>6</sub> 32	<sup>1</sup> / <sub>5</sub> 34	<sup>1</sup> / <sub>5</sub> 34	2650	<sup>1</sup> / <sub>7</sub> 36	Kongsvinger
Christoffersen, Helge Josef ...	<sup>28</sup> / <sub>12</sub> 07	<sup>1</sup> / <sub>2</sub> 30	<sup>25</sup> / <sub>6</sub> 32	<sup>1</sup> / <sub>5</sub> 34	<sup>1</sup> / <sub>5</sub> 34	2650	<sup>1</sup> / <sub>7</sub> 36	Movatn
Granaas, Oddvar Borge .....	<sup>16</sup> / <sub>4</sub> 10	<sup>27</sup> / <sub>5</sub> 29	<sup>25</sup> / <sub>6</sub> 32	<sup>1</sup> / <sub>5</sub> 34	<sup>1</sup> / <sub>5</sub> 34	2850	<sup>1</sup> / <sub>1</sub> 37	Jessheim

1) Fraværende <sup>18</sup>/<sub>10</sub> 16—<sup>23</sup>/<sub>4</sub> 30.2) Ikke medlem av pensjonskassen <sup>8</sup>/<sub>7</sub> 18—<sup>15</sup>/<sub>5</sub> 31.

Telegrafister (forts.)	Født	Antatt	Jernb. skolen	Ansatt	Nuv. still.	Lønn	Fra	Adresse
Torp, Jean Gustav Robert ...	28/10 09	15/2 30	25/6 32	1/5 34	1/5 34	2650	1/7 36	Fredrikstad
Ellingsen, Einar .....	2/5 02	12/9 17	9/6 34	30/6 22	28/6 34	3450	1/7 36	Strømmen
Odegaard, Asbjørn Marensius ..	13/11 01	16/1 20	9/6 34	30/6 25	28/6 34	3450	1/1 37	Onsoy
Tornaas, Erling Isak .....	10/5 02	11/6 17	9/6 34	28/6 34	28/6 34	3450	1/7 36	Sandermosen
Kolstad, Ole Georg .....	29/9 94	15/4 15	24/1 18	25/6 16 <sup>1)</sup>	1/10 34	2650	1/1 37	Grefsen
Michelsen, Eivind Marius .....	1/11 02	14/1 19 <sup>2)</sup>	9/6 34	1/10 34	1/10 34	2850	1/1 37	Greåker
Asbjørnsen, Arvid Eugen .....	11/7 04	30/5 24	9/6 34	1/10 34	1/10 34	3250	1/7 36	Kornsjo
Hyllin, Martin Reidar .....	20/12 06	5/6 23	9/6 34	1/10 34	1/10 34	3250	1/7 36	Hoybråten
Lunde, Reidar Kristian .....	22/2 05	7/11 22	9/6 34	1/10 34	1/10 34	3250	1/7 36	Flisa
Hofstad, Arvid Angell .....	19/12 12	16/12 29	9/6 34	1/12 34	1/12 34	2650	1/7 36	Skotterud
Arnesen, Birger Ingvald .....	6/9 06	14/6 22	23/1 35	1/3 35	1/3 35	3250	1/1 37	Myrvoll
Fronth-Andersen, Odd Ragnar ..	31/7 08	16/6 24 <sup>3)</sup>	23/1 35	1/3 35	1/3 35	2650	1/1 37	Råde
Carlsen, Fredrik Sigurd .....	26/11 06	25/6 26	23/1 35	1/3 35	1/3 35	3050	1/7 36	Frogner
Arnesen, Hans .....	28/9 08	8/7 24	23/1 35	15/5 35	15/5 35	3050	1/1 37	Galterud
Amundrud, Gunnar .....	5/11 10	23/6 26	23/1 35	15/5 35	15/5 35	2850	1/1 37	Roa
Andersen, Gunnar .....	1/9 08	16/6 27	23/1 35	1/6 35	1/6 35	3050	1/1 37	Langhus
Schoyen, Normann Harleim ..	12/6 06	6/6 23	25/6 35	25/6 35	25/6 35	3250	1/7 36	Grorud
Olsen, Frits Sverre .....	29/8 07	6/6 29	25/6 35	25/6 35	25/6 35	2650	1/7 36	Disenå
Haugen, Thorleif .....	1/1 11	2/7 29	25/6 35	25/6 35	25/6 35	2650	1/7 36	Lisleby
Bjerke-Strom, Erling Reidar ..	21/9 08	12/5 30	25/6 35	25/6 35	25/6 35	2650	1/7 36	Ljan
Thorne, Gunnar Thorleif .....	28/8 05	9/7 31	25/6 35	25/6 35	25/6 35	2650	1/1 37	Rygge
Pettersen, Gudmund Kolbjørn ..	12/1 01	3/7 18 <sup>4)</sup>	18/6 19	1/3 36	1/3 36	2450	1/3 36	Vestby
Myrer, Eivind .....	2/6 01	15/8 18	1/2 21	15/6 21	1/3 36	3450	1/7 36	Gjøvik
Lund, Paul Ingvald .....	28/10 05	3/6 23	24/1 36	24/1 36	24/1 36	3250	1/7 36	Lørenskog
Lerdahl, Karl Harry .....	30/10 09	1/6 25	24/1 36	24/1 36	24/1 36	2650	1/7 36	Disenå
Heggen, Johan .....	14/5 10	10/9 28	24/1 36	24/1 36	24/1 36	2850	1/1 37	Gjøvik
Knutzen, Hans Alexander .....	8/8 13	14/6 30	24/1 36	24/1 36	24/1 36	2450	21/2 36	Roa
Strøm, Olaf Alfred .....	3/7 11	16/6 30	24/1 36	24/1 36	24/1 36	2650	1/7 36	Oslo
Teien, Johan .....	13/9 12	17/6 30	24/1 36	24/1 36	24/1 36	2650	1/1 37	Breiskallen
Braathu, Anders .....	16/7 12	20/6 30	24/1 36	24/1 36	24/1 36	2650	1/1 37	Jaren
Aslaksrud, Finn Hroar .....	3/2 12	30/6 30	24/1 36	24/1 36	24/1 36	2650	1/7 36	Raufoss
Olsen, Asbjørn Olaf .....	13/1 14	30/6 30	24/1 36	24/1 36	24/1 36	2450	21/2 36	Oslo
Hansen, Helge Kristoffer .....	5/9 13	9/12 30	24/1 36	24/1 36	24/1 36	2450	21/2 36	Rakkestad
Ekholdt, Odvar Henry .....	27/10 13	15/5 31	24/1 36	24/1 36	24/1 36	2450	21/2 36	Arnes
Arnesen, Birger Frank .....	6/12 02	25/4 18	27/6 36	27/6 36	27/6 36	3450	1/1 37	Kolbotn
Jensrud, Gunnar .....	1/9 07	16/5 30	27/6 36	27/6 36	27/6 36	2650	1/7 36	Ski
Lybæk, Rolf Jørgen .....	4/7 11	2/6 30	27/6 36	27/6 36	27/6 36	2650	1/7 36	Skarnes
Hedemann, Ragnar Eugen .....	11/12 11	2/6 30	27/6 36	27/6 36	27/6 36	2650	1/7 36	Spydeberg
Solli, Alf Johan .....	3/7 05	2/6 23	27/6 36	27/6 36	27/6 36	3250	1/7 36	Oppegård
Wahl, Alf .....	17/1 11	11/6 29	27/6 36	27/6 36	27/6 36	2650	1/7 36	Bryn
Thorkildsen, Eivind Sigurd ..	4/6 13	7/7 30	27/6 36	27/6 36	27/6 36	2650	1/1 37	Kambo
Schreiner, Fredrik Finckenhagen ..	28/5 11	26/11 30	27/6 36	27/6 36	27/6 36	2650	1/1 37	Grorud
Dignes, Odd Arne .....	28/5 14	15/5 31	27/6 36	27/6 36	27/6 36	2450	27/6 36	Grindvoll
Pedersen, Gunnar Andreas .....	13/5 15	30/6 31	27/6 36	27/6 36	27/6 36	2450	27/6 36	Hval
Gadås, Olav Johannes .....	7/5 11	12/7 31	27/6 36	27/6 36	27/6 36	2450	26/8 36	Oslo
Berg, Per Cato Herbert .....	4/2 15	27/6 34	27/6 36	27/6 36	27/6 36	2450	27/6 36	Bon
Halvorsen, Paul Herlaug .....	9/4 14	18/8 34	27/6 36	27/6 36	27/6 36	2450	27/6 36	Skjeberg
Bjørland, Aage Storm .....	9/12 16	20/9 34	27/6 36	27/6 36	27/6 36	2450	27/6 36	Dilling
Olsen, Olav .....	14/1 13	20/5 35	27/6 36	27/6 36	27/6 36	2450	27/6 36	Lunner
Staff, Kaare .....	12/12 12	6/7 31	27/6 36	5/9 36	5/9 36	2450	5/9 36	Ås
Aslaksen, Svend Adam .....	3/3 13	27/6 33	16/1 37	18/1 37	18/1 37	2450	18/1 37	Skreia
Jensen, Rolf Magnus .....	1/12 11	2/9 33	16/1 37	18/1 37	18/1 37	2450	18/1 37	Roa
Haug, Reidar Gustav Jakob .....	9/11 11	3/5 34	16/1 37	18/1 37	18/1 37	2450	18/1 37	Grefsen
Medalen, Thorleif .....	23/10 16	3/5 34	16/1 37	18/1 37	18/1 37	2450	18/1 37	Ise
Mellquist, Per Martin .....	22/11 12	6/6 34	16/1 37	18/1 37	18/1 37	2450	18/1 37	Oppegård
Torp, Odd Henry .....	10/12 17	17/7 34	16/1 37	18/1 37	18/1 37	2450	18/1 37	Haga

<sup>1)</sup> Ikke medlem av pensjonskassen 16/10 25—30/9 34.

<sup>2)</sup> Fraværende 12/5 26—1/6 29.

<sup>3)</sup> — 15/1 27—21/7 31.

<sup>4)</sup> — 1/11 26—1/3 36.

<i>Telegrafister (forts.)</i>	Født	Antatt	Jernb. skolen	Ansatt	Nuv. still.	Lønn	Fra	Adresse
Gulbrandsen, Tor Gunnar ....	26/8 15	30/7 34	16/1 37	18/1 37	18/1 37	2450	18/1 37	Magnor
Steffensen, Aage Arnefeldt ...	4/3 14	6/8 34	16/1 37	18/1 37	18/1 37	2450	18/1 37	Såner
Fallang, Odd Gustav .....	27/4 16	13/6 34	16/1 37	18/1 37	18/1 37	2450	18/1 37	Eidsvoll
Weiby, Per Willy .....	5/10 16	10/12 34	16/1 37	18/1 37	18/1 37	2450	18/1 37	Kirkener
Nordlie, Kaare Johan .....	7/5 14	16/9 35	16/1 37	18/1 37	18/1 37	2450	18/1 37	Prestebakke

*Telegrafistinner.*

Hoel, Minda Pauline .....	6/9 91	4/1 11	20/6 11	24/6 13	24/6 13	3450	1/7 36	Sarpsborg
Finstad, Elise .....	14/12 89	25/1 13	18/6 13	15/5 15	15/5 15	3450	1/7 36	Kongsvinger
Weihe, Hulda .....	2/6 95	1/11 16	—	23/6 17	23/6 17	3450	1/7 36	Oslo
Schreiner, Solveig .....	13/5 97	1/8 16	18/6 19	1/1 20	1/1 20	3450	1/7 36	Do.
Gulbrandsen, Valborg <sup>1)</sup> .....	26/11 96	15/1 17	28/6 19	15/6 20	15/6 20	3325	1/1 32	Do.
Sennerud, Lovise .....	15/1 98	2/5 19	19/3 20 <sup>2)</sup>	16/9 20	16/9 20	3450	1/7 36	Do.
Eriksen, Borghild Elfrida ....	21/10 94	31/5 20	15/12 21 <sup>2)</sup>	1/1 22	1/1 22	3450	1/7 36	Do.
Jacobsen, Astri .....	16/10 95	27/7 19	4/7 22	30/6 24	30/6 24	3450	1/7 36	Sarpsborg
Kolvig, Solveig .....	21/10 99	13/12 17	4/7 22	30/6 24	30/6 24	3450	1/7 36	Fredrikstad
Godager, Dagny .....	9/6 98	15/12 17	27/6 23	16/3 26	16/3 26	3250	1/7 36	Oslo
Strengelsrud, Borghild .....	8/8 02	9/2 20	27/6 23	16/3 26	16/3 26	3250	1/7 36	Do.
Berg, Gudrun .....	11/8 03	26/8 20	27/6 23	16/3 26	16/3 26	3250	1/7 36	Do.
Pettersen, Rachel .....	5/2 02	1/9 19	4/7 22	29/6 29	29/6 29	3450	1/7 36	Do.
Svendsen, Ingrid Helga .....	24/5 05	8/6 23	5/2 31 <sup>2)</sup>	29/6 36	29/6 36	3250	1/7 36	Do.
Larsen, Elsa .....	30/10 09	16/4 30	5/2 31 <sup>2)</sup>	11/12 36	11/12 36	2650	11/1 37	Fredrikstad

*Uteksaminerte trafikkelever.**Kasserersker.*

Skanche, Katharina Andrea ..	12/1 78	—	—	4/9 99	4/9 99	3450	1/7 36	Oslo
Ludvigsen, Signe Marie .....	20/1 87	15/8 12	—	20/12 12	20/12 12	3450	1/7 36	Do.
Krog, Birgit .....	7/7 82	1/1 16	—	11/3 16	11/3 16	3450	1/7 36	Do.
Holen, Janna Louise .....	14/5 73	1/4 20	—	1/11 20	1/3 26	3450	1/7 36	Do.
Norrøen, Emmy .....	16/5 89	—	—	25/2 24	25/2 24	3450	1/7 36	Do.

*Assistenten.*

Torkildsen, Sigrid Marie .....	9/11 86	16/5 05	—	1/1 10	1/3 31	4135	1/3 31	Do.
Sørensen, Nora .....	21/12 91	28/5 10	26/5 10	1/4 13	1/3 31	4135	1/1 33	Do.
Wiger, Signe Mathilde .....	2/2 95	23/5 18	—	1/5 20	1/5 20	3325	1/1 36	Kongsvinger
Moe, Signe .....	1/3 96	1/2 18	—	1/5 20	1/5 20	3325	1/1 36	Lillestrøm
Swensen, Petra Amalie .....	17/3 91	13/4 20	—	1/11 20	1/11 20	3325	1/1 36	Oslo
Andersen, Ruth Borghild ....	11/6 96	15/4 20	—	1/11 20	1/11 20	3325	1/1 36	Do.
Olsen, Astrid Solveig .....	10/11 97	1/5 18	—	1/11 20	1/11 20	3325	1/1 36	Do.
Borgen, Hjordis Jeanette ....	13/1 98	1/6 20	4/7 25 <sup>2)</sup>	1/11 20	1/11 20	3325	1/1 36	Lillestrøm
Rom, Eva .....	12/6 98	1/4 20	—	1/11 20	1/11 20	3325	1/10 33	Oslo
Rønning, Alfa Marie .....	23/3 99	20/4 20	—	1/11 20	1/11 20	3325	1/1 36	Do.
Strom, Lilla Margot .....	3/8 99	25/6 17	—	1/11 20	1/11 20	3325	1/1 36	Do.
Sundby, Else .....	8/7 01	9/12 19	29/12 31 <sup>2)</sup>	1/11 20	1/11 20	3325	1/1 36	Do.
Nyhus, Edvarda Marie .....	13/11 01	27/4 20	—	1/11 20	1/11 20	3325	1/1 36	Do.
Reiersen, Randi .....	13/3 02	15/5 20	—	1/11 20	1/11 20	3125	1/1 33	Do.
Ernemann, Reidun Kirsten ...	28/8 03	26/8 19	4/7 25 <sup>2)</sup>	1/11 20	1/11 20	3325	1/1 36	Do.
Ludvigsen, Ester Marie .....	23/9 94	18/4 18	—	16/6 25	16/6 25	3325	1/1 36	Moss
Gustavsen, Ragnhild .....	27/6 96	15/5 18	—	16/6 25	16/6 25	3325	1/1 36	Fredrikstad
Paulsen, Borghild Karoline Olava	3/3 99	1/3 18	—	16/6 25	16/6 25	3325	1/1 36	Do.
Lilleaasen, Karen Marie ....	21/5 99	10/6 19	—	16/6 25	16/6 25	3325	1/1 36	Oslo
Borgen, Olga Helene .....	1/10 00	2/1 18	—	16/6 25	16/6 25	3325	1/10 33	Do.
Raud, Olav Kristian .....	1/6 95	27/9 16	—	12/12 17	3/10 25	3325	1/1 34	Do.
Gulliksen, Sverre .....	16/5 02	6/10 17	—	3/10 25	3/10 25	3325	1/1 36	Do.
Christensen, Margit Christiane .	10/1 83	18/4 18	—	28/6 26	28/6 26	3325	1/1 31	Do.
Strom, Rakel .....	15/5 97	5/3 18	—	28/6 26	28/6 26	3325	1/1 36	Do.
Pettersen, Bodil Alvilde ....	5/10 97	15/6 23	—	28/6 26	28/6 26	3325	1/1 36	Do.

1) Permittert med pensjon.

2) Bestått fagprøve Ur. § 5.

<i>Assisterter (forts.)</i>	Født	Antatt	Jernb. skolen	Ansatt	Nuv. still.	Lønn	Fra	Adresse
Sorlie, Astri Jenny .....	22/2 98	6/9 20	—	28/6 26	28/6 26	3325	1/1 36	Oslo
Arvesen, Gunvor Antonie ...	11/12 04	13/10 23	—	1/4 26	1/4 26	2900	1/1 34	Do.
Bækkevold, Valborg .....	28/2 03	22/2 22	29/12 31 <sup>1)</sup>	12/6 30	12/6 30	3325	1/1 37	Do.
Aslaksen, Eva .....	27/12 02	1/4 22	29/5 35 <sup>1)</sup>	12/6 30	12/6 30	3325	1/1 37	Do.
Evjenn, Rolf Aleksander .....	20/4 05	6/5 20	—	1/9 35	1/9 35	3125	1/9 35	Do.
<i>Stasjonsbetjenter.</i>								
Rolstad, Karl Lorentz .....	7/4 77	—	—	1/3 00	1/5 30	3450	1/7 36	Sarpsborg
Ekeberg, Karl Augustsen .....	29/11 77	—	—	2/11 01	1/11 01	3450	1/7 36	Rygge
Næss, Rikhard R. ....	8/5 77	—	—	3/1 05 <sup>2)</sup>	1/1 05	3450	1/7 36	Oslo
Olsen, Oscar Fredrik Wilhelm .....	4/10 82	—	—	1/4 10	1/4 10	3450	1/7 36	Do.
Svenningsen, Sigurd Adolf .....	23/11 85	—	—	2/6 11	2/6 11	3450	1/7 36	Do.
Kollerud, Frithjof Charles Feer .....	25/4 87	—	—	7/6 11	7/6 11	3450	1/7 36	Do.
Andersen, Carl Rikvold .....	5/5 89	—	—	16/5 11	11/8 36	3450	11/8 36	Do.
Johansen, Bernt .....	24/2 78	—	—	1/3 12	1/3 12	3450	1/7 36	Hauersetser
Waalder, Brynjulf Dagfinn .....	24/4 90	—	—	11/12 12	11/12 12	3450	1/7 36	Oslo
Halvorsen, Oluf Nicolai .....	29/1 77	—	—	19/2 13	19/2 13	3450	1/7 36	Do.
Gulbrandsen, Martin .....	13/12 91	—	—	1/5 13	1/5 13	3450	1/7 36	Blaker
Haangman, Nils Gustav .....	10/11 89	—	—	1/5 13	1/5 13	3450	1/7 36	Askim
Habberstad, Adolf .....	26/5 84	—	—	3/11 13	3/11 13	3450	1/7 36	Oslo
Jacobsen, Kristian .....	6/5 82	—	—	4/11 13	4/11 13	3450	1/7 36	Do.
Sæther, Petter .....	17/11 80	—	—	4/11 13	4/11 13	3450	1/7 36	Do.
Engebreetsen, Ingvar .....	4/10 90	—	—	5/11 13	5/11 13	3450	1/7 36	Do.
Svendsen, Sigurd .....	11/11 91	—	—	7/11 13	7/11 13	3450	1/7 36	Do.
Moe, Ludv. S. ....	14/3 88	—	—	8/11 13	8/11 13	3450	1/7 36	Do.
Böhler, Hans Christian .....	13/1 84	—	—	12/11 13	12/11 13	3450	1/7 36	Do.
Lie, Olaf Olsen .....	11/9 76	—	—	15/11 13	15/11 13	3450	1/7 36	Do.
Lystad, Olaf .....	14/6 90	—	—	16/11 13	16/11 13	3450	1/7 36	Do.
Tosterud, Emil .....	23/9 86	—	—	18/11 13	18/11 13	3450	1/7 36	Do.
Olsen, Oscar Ferdinand .....	22/9 84	—	—	22/11 13	22/11 13	3450	1/7 36	Do.
Andreassen, Johs. ....	16/3 84	—	—	1/1 14	1/1 14	3450	1/7 36	Do.
Karlsen, Halfdan Martinus .....	22/9 81	—	—	1/1 14	1/1 14	3450	1/7 36	Eidsvoll
Karsrud, Aksel Maurits .....	14/3 93	—	—	1/2 14 <sup>3)</sup>	15/6 35	3450	1/7 36	Gjøvik
Amundsen, Aksel .....	23/5 85	—	—	20/3 14	20/3 14	3450	1/7 36	Oslo
Frydenborg, Gustav .....	27/11 82	—	—	22/3 14	22/3 14	3450	1/7 36	Do.
Johansen, Joh. Victor .....	10/2 92	—	—	27/3 14	27/3 14	3450	1/7 36	Do.
Reiersen, Iver Hartvig <sup>4)</sup> .....	12/4 86	—	—	31/3 14	31/3 14	3450	1/7 36	Do.
Bredesen, Arne .....	28/8 92	—	—	2/4 14	2/4 14	3450	1/7 36	Do.
Langseth, Otto .....	22/7 92	—	—	3/4 14	3/4 14	3450	1/7 36	Do.
Alberti, Antonio Guiseppe								
Cornello .....	8/11 87	—	—	1/1 15	1/1 15	3450	1/7 36	Do.
Borg, Bjarne Torstein .....	14/9 90	—	—	1/4 15	1/4 15	3450	1/7 36	Halden
Busch, Jens Jørgen Hansen ..	9/1 86	—	—	1/4 15	1/4 15	3450	1/7 36	Gran
Steen, Magnus Olsen .....	25/9 89	—	—	1/4 15	1/4 15	3450	1/7 36	Skreia
Hovstad, Ole Paul .....	1/10 92	—	—	3/6 15	3/6 15	3450	1/7 36	Eidsvoll
Samuelsen, Einar Gotfred .....	4/7 93	—	—	8/6 15	8/6 15	3450	1/7 36	Oslo
Eriksen, Thoralf .....	26/2 86	—	—	12/6 15	12/6 15	3450	1/7 36	Do.
Engebreetsen, Harald .....	18/9 93	—	—	14/6 15	14/6 15	3450	1/7 36	Do.
Kaastad, Joh. ....	8/9 91	—	—	15/6 15	15/6 15	3450	1/7 36	Do.
Stabæk, Petter .....	11/12 92	—	—	18/6 15	18/6 15	3450	1/7 36	Do.
Hammerstad, Even .....	19/9 85	—	—	20/6 15	20/6 15	3450	1/7 36	Do.
Tingstad, Rudolf Jensen .....	4/9 88	—	—	22/6 15	22/6 15	3450	1/7 36	Do.
Andresen, Sig. Albert .....	17/10 93	—	—	23/6 15	23/6 15	3450	1/7 36	Do.
Lontjern, Ole .....	24/1 92	—	—	24/6 15	24/6 15	3450	1/7 36	Eidsvoll
Syvertsen, Johan Sigvart .....	15/12 78	—	—	27/6 15	27/6 15	3450	1/7 36	Oslo
Grimstad, Joh. Anton .....	31/3 89	—	—	28/6 15	28/6 15	3450	1/7 36	Do.

1) Bestått fagprøve Ur § 5.

2) Ikke medlem av pensjonskassen 17/4 15—3/12 17.

3) Pensjonert i tiden 1/9 24—14/6 35.

4) Permittert med pensjon.

Stasjonsbetjener (forts.)	Født	Antatt	Jernb. skolen	Ansatt	Nrv. still.	Lønn	Fra	Adresse
Pedersen, Peter Thorvald	21/8 86	—	—	30/6 15	30/6 15	3450	1/7	36 Oslo
Nordrum, Helfred	5/8 86	—	—	1/7 15	1/7 15	3450	1/7	36 Reinsvoll
Brovold, Bjarne	2/8 92	—	—	2/7 15	2/7 15	3450	1/7	36 Oslo
Johansen, Johan Herman	16/10 87	—	—	29/11 15	29/11 15	3450	1/7	36 Do.
Yssen, Sigurd	9/9 90	—	—	5/12 15	2/12 15	3450	1/7	36 Do.
Berg, Ole O.	2/3 88	—	—	5/12 15	5/12 15	3450	1/7	36 Do.
Hamborg, Engebret	18/2 88	—	—	10/12 15	10/12 15	3450	1/7	36 Do.
Knutsen, Lars	12/3 90	—	—	11/12 15	11/12 15	3450	1/7	36 Do.
Karlsen, Fredrik	9/12 88	—	—	12/12 15	12/12 15	3450	1/7	36 Do.
Johansen, Frithjof	21/7 93	—	—	13/12 15	13/12 15	3450	1/7	36 Do.
Christensen, Fredrik C.	25/9 79	—	—	1/3 16	1/3 16	3450	1/7	36 Do.
Larsen, Kristian Ludv.	28/3 94	—	—	3/5 16	3/5 16	3450	1/7	36 Leirsund
Andresen, Georg	3/9 88	—	—	4/5 16	4/5 16	3450	1/7	36 Oslo
Yssen, Johan	21/1 94	—	—	14/5 16	14/5 16	3450	1/7	36 Do.
Askheim, Oskar	9/12 94	—	—	17/5 16	17/5 16	3450	1/7	36 Do.
Thorgundrud, Alf Marinus	18/6 92	—	—	18/5 16	18/5 16	3450	1/7	36 Do.
Bjerke, Sig. A.	29/12 92	—	—	21/5 16	21/5 16	3450	1/7	36 Do.
Iversen, Thorbjørn	29/11 75	—	—	24/5 16	24/5 16	3450	1/7	36 Do.
Simonsen, Fredrik Peter	6/11 87	—	—	27/5 16	27/5 16	3450	1/7	36 Klofta
Moskaug, Harald Ingvald	10/7 86	—	—	29/5 16	29/5 16	3450	1/7	36 Oslo
Rohneng, Fritz Eilert	13/5 88	—	—	30/5 16	30/5 16	3450	1/7	36 Do.
Petersen, Olaf Arthur	15/7 89	—	—	1/6 16	1/6 16	3450	1/7	36 Bryn
Nordby, Olaf	7/4 89	—	—	2/6 16	2/6 16	3450	1/7	36 Oslo
Rognlien, Emil	4/10 81	—	—	4/6 16	4/6 16	3450	1/7	36 Do.
Finstad, Thorvald	6/1 91	—	—	6/6 16	6/6 16	3450	1/7	36 Dal
Nilsen, Willy	3/1 95	—	—	9/6 16	9/6 16	3450	1/7	36 Oslo
Borgen, Ole J.	25/2 95	—	—	11/6 16	11/6 16	3450	1/7	36 Do.
Braathen, Olaf	29/1 95	—	—	12/6 16	12/6 16	3450	1/7	36 Do.
Bjørningstad, Sigurd	5/5 95	—	—	15/5 16	15/6 16	3450	1/7	36 Do.
Storbraaten, Magnus	28/3 95	—	—	17/6 16	17/6 16	3450	1/7	36 Do.
Larssen, Arne	25/5 97	—	—	29/6 16	30/10 35	3450	1/7	36 Dal
Maarudbraaten, Karl N.	17/6 83	—	—	4/7 16	4/7 16	3450	1/7	36 Oslo
Ostengen, Hilmar	24/2 89	—	—	6/7 16	6/7 16	3450	1/7	36 Do.
Gystad, Helge	17/11 91	—	—	8/7 16	8/7 16	3450	1/7	36 Do.
Haug, Lars	4/11 83	—	—	9/7 16	9/7 16	3450	1/7	36 Eidsvoll
Wolner, Olaf	15/2 96	—	—	14/7 16	14/7 16	3450	1/7	36 Oslo
Larsen, Thorbjørn Martin	20/2 96	—	—	16/7 16	16/7 16	3450	1/7	36 Do.
Sæthre, Helge	21/7 96	—	—	17/7 16	17/7 16	3450	1/7	36 Do.
Larsen, Georg Magnus	23/9 96	—	—	18/7 16	18/7 16	3450	1/7	36 Do.
Moen, Oliver	2/9 95	—	—	19/10 16	19/10 16	3450	1/7	36 Do.
Jensen, Harald	22/11 94	—	—	21/10 16	21/10 16	3450	1/7	36 Do.
Hansen, Reidar G.	1/7 94	—	—	22/10 16	15/8 32	3450	1/7	36 Do.
Erlandsen, Karl	1/6 92	—	—	23/10 16	23/10 16	3450	1/7	36 Klofta
Wam, Jens	31/1 92	—	—	24/10 16	24/10 16	3450	1/7	36 Oslo
Enerud, Ole L.	29/11 90	—	—	26/10 16	26/10 16	3450	1/7	36 Eidsvoll
Haakerud, Marthinus	27/8 92	—	—	1/12 16	1/12 16	3450	1/7	36 Lena
Bjerke, Olaf	6/1 93	—	—	7/12 16	7/12 16	3450	1/7	36 Oslo
Jensen, Sigurd	11/9 91	—	—	13/3 16	4/1 17	3450	1/7	36 Do.
Paulsen, Johan	13/2 92	—	—	23/1 17	23/1 17	3450	1/7	36 Ben
Pedersen, Georg Rudolf	2/7 93	—	—	20/2 17	20/2 17	3450	1/7	36 Oslo
Engebretsen, Jørgen	9/1 94	—	—	21/2 17	21/2 17	3450	1/7	36 Do.
Andersen, Anders Hagb.	28/2 93	—	—	25/2 17	25/2 17	3450	1/7	36 Eidsvoll
Ruud, Ole A.	18/9 96	—	—	27/2 17	27/2 17	3450	1/7	36 Oslo
Sandlie, Nils Jacob	10/11 93	—	—	28/2 17	28/2 17	3450	1/7	36 Do.
Amundsen, Jørgen	28/6 91	—	—	1/3 17	1/3 17	3450	1/7	36 Do.
Arnesen, Ragnvald	27/2 96	—	—	3/3 17	3/3 17	3450	1/7	36 Do.
Hokaasen, Otto Martinsen	3/12 91	—	—	4/3 17	4/3 17	3450	1/7	36 Do.
Karlsen, Kristian	24/5 86	—	—	10/3 17	10/3 17	3450	1/7	36 Eidsvoll
Heggelund, Alfred	4/1 89	—	—	12/3 17	12/3 17	3450	1/7	36 Lillestrøm
Lindholdt, Ole O.	16/2 84	—	—	8/9 17	8/9 17	3450	1/7	36 Alnabru
Gjellebæk, Einar Kolbjørn	2/1 96	—	—	1/10 17	1/10 17	3450	1/7	36 Skjeberg

<i>Stasjonsbetjener (forts.)</i>	Født	Antatt	Jernb. skolen	Ansatt	Nuv. still.	Lønn	Fra	Adresse
Lovlien, Emil Hjalmar .....	26/4 85	—	—	1/10 17	1/10 17	3450	1/7	36 Harestua
Sorensen, Thoralf Magnus ....	6/1 94	—	—	1/10 17	1/10 17	3450	1/7	36 Blaker
Henriksen, Adel Bjarne .....	7/5 96	—	—	1/10 17	1/10 17	3450	1/7	36 Ski
Mohn, Peder .....	7/5 97	—	—	1/12 17	30/10 17	3450	1/7	36 Mysen
Jacobsen, Harald .....	30/9 94	—	—	2/11 17	2/11 17	3450	1/7	36 Oslo
Björningstad, Kristian .....	6/2 94	—	—	2/11 17	2/11 17	3450	1/7	36 Do.
Schau, Casper Henrik .....	7/8 80	—	—	9/11 17	9/11 17	3450	1/7	36 Do.
Habberstad, Helge .....	7/5 96	—	—	12/11 17	12/11 17	3450	1/7	36 Do.
Nielsen, Ole Sigvart .....	10/5 90	—	—	12/11 17	12/11 17	3450	1/7	36 Lillestrøm
Stensby, Einar Martinus ....	13/12 88	—	—	14/11 17	14/11 17	3450	1/7	36 Oslo
Larsen, Sigurd .....	24/4 93	—	—	16/11 17	16/11 17	3450	1/7	36 Do.
Eriksen, Hilmar Magnus .....	22/6 95	—	—	16/11 17	16/11 17	3450	1/7	36 Do.
Strand, Olaf G. ....	14/9 96	—	—	18/11 17	18/11 17	3450	1/7	36 Do.
Myrvold, Hilmar .....	23/5 96	—	—	19/11 17	19/11 17	3450	1/7	36 Lillestrøm
Leonsen, Birger .....	3/5 93	—	—	21/11 17	21/11 17	3450	1/7	36 Oslo
Andresen, Arthur Johan .....	1/9 96	—	—	24/11 17	24/11 17	3450	1/7	36 Do.
Waalder, David H. ....	20/1 88	—	—	26/11 17	26/11 17	3450	1/7	36 Do.
Svendsen, Svend .....	21/1 91	—	—	1/12 13	27/11 17	3450	1/7	36 Do.
Fjeldberg, Nic. ....	22/8 96	—	—	29/11 17	29/11 17	3450	1/7	36 Do.
Bjerkebro, Anton .....	14/12 92	—	—	30/11 17	30/11 17	3450	1/7	36 Do.
Nilsen, Nils Leonhard .....	19/3 88	—	—	1/12 17	1/12 17	3450	1/7	36 Do.
Fredriksen, Fredrik .....	25/7 97	—	—	1/12 17	1/12 17	3450	1/7	36 Do.
Olsen, Arthur Karelius .....	31/12 85	—	—	2/12 17	2/12 17	3450	1/7	36 Do.
Nagel, Rolf .....	14/4 93	—	—	3/12 17	3/12 17	3450	1/7	36 Do.
Elstadmoen, Nils Petter .....	13/4 92	—	—	5/12 17	5/12 17	3450	1/7	36 Do.
Halvorsen, Johan .....	7/7 82	—	—	6/12 17	6/12 17	3450	1/7	36 Do.
Larsen, Ole .....	18/4 85	—	—	7/12 17	7/12 17	3450	1/7	36 Klofta
Bratvold, Birger Kristoffersen .	6/6 96	—	—	8/12 17	8/12 17	3450	1/7	36 Oslo
Furulund, Alfons Hagbarth ..	7/6 96	—	—	10/12 17	10/12 17	3450	1/7	36 Do.
Paulsen, Gurin .....	2/3 95	—	—	11/12 17	11/12 17	3450	1/7	36 Do.
Olsen, Klaus Eugen .....	4/11 95	—	—	12/12 17	9/9 36	3450	1/7	36 Do.
Snesrud, Lars .....	24/9 95	—	—	14/12 17	14/12 17	3450	1/7	36 Do.
Dokken, Oskar .....	24/10 94	—	—	16/12 17	16/12 17	3450	1/7	36 Eidsvoll
Sand, Halfdan Egil .....	17/2 93	—	—	19/12 17	19/12 17	3450	1/7	36 Oslo
Jørgensen, Jørgen .....	6/4 97	—	—	24/12 17	24/12 17	3450	1/7	36 Do.
Berg, Hjalmar .....	20/10 88	—	—	1/2 18	1/2 18	3450	1/7	36 Do.
Pedersen, Reidar Arthur .....	18/1 93	—	—	1/2 18	1/2 18	3450	1/7	36 Arnes
Nøkleby, Sverre .....	13/6 96	—	—	1/2 18	1/2 18	3450	1/7	36 Lena
Halvorsen, Ole Kristian .....	23/7 89	—	—	21/2 18	1/3 18	3450	1/7	36 Oslo
Furuholmen, Einar .....	22/4 98	—	—	2/3 18	2/3 18	3450	1/7	36 Do.
Kolb, Hans .....	31/1 79	—	—	3/3 18	3/3 18	3450	1/7	36 Do.
Hansen, Kristian .....	21/6 95	—	—	4/3 18	4/3 18	3450	1/7	36 Do.
Linnerud, Hans .....	8/1 96	—	—	5/3 18	5/3 18	3450	1/7	36 Do.
Hansen, Olaf .....	20/2 97	—	—	5/3 18	5/3 18	3450	1/7	36 Do.
Andreassen, Karsten .....	24/12 93	—	—	10/3 18	10/3 18	3450	1/7	36 Do.
Jensen, Magnus Georg .....	6/11 93	—	—	14/3 18	14/3 18	3450	1/7	36 Strømmen
Tølfby, Gunnar .....	6/7 72	—	—	16/3 18	16/3 18	3450	1/7	36 Oslo
Berg, Marius .....	22/5 78	—	—	18/3 18	18/3 18	3450	1/7	36 Do.
Nilsen, Einar Nicolay .....	3/3 94	—	—	19/3 18	19/3 18	3450	1/7	36 Do.
Frilseth, Trygve .....	31/10 97	—	—	20/3 18	20/3 18	3450	1/7	36 Do.
Kinn, Hans .....	25/6 92	—	—	21/3 18	21/3 18	3450	1/7	36 Do.
Halvorsen, Karl Eugen .....	28/2 97	—	—	24/3 18	24/3 18	3450	1/7	36 Do.
Haakensen, Jørgen .....	23/2 91	—	—	25/3 18	25/3 18	3450	1/7	36 Do.
Sundby, Knut .....	14/12 97	—	—	26/3 18	26/3 18	3450	1/7	36 Do.
Græsby, Severin .....	11/2 89	—	—	28/3 18	28/2 18	3450	1/7	36 Do.
Pettersen, Oskar .....	15/3 97	—	—	31/3 18	31/3 18	3450	1/7	36 Lillestrøm
Olsen, Helge .....	5/12 93	—	—	1/4 18	1/4 18	3450	1/7	36 Oslo
Hansen, Paul Edvard .....	12/8 94	—	—	2/4 18	2/4 18	3450	1/7	36 Do.
Karlsen, Johan Olaf .....	22/3 90	—	—	4/4 18	4/4 18	3450	1/7	36 Do.
Evensen, Erling .....	15/12 95	—	—	7/4 18	7/4 18	3450	1/7	36 Do.
Holland, Torbjørn Markus .....	13/1 93	—	—	9/4 18	9/4 18	3450	1/7	36 Gjøvik

Stasjonsbetjener (forts.)	Født	Antatt	Jernb. skolen	Ansatt	Nuv. still.	Lønn	Fra	Adresse
Fredriksen, Oskar Fredrik ...	17/7 90	—	—	10/4 18	10/4 18	3450	1/7 36	Oslo
Hansen, Andreas .....	30/4 90	—	—	14/4 18	14/4 18	3450	1/7 36	Lorenskog
Limseth, Otto .....	4/1 93	—	—	15/4 18	15/4 18	3450	1/7 36	Oslo
Gulliksen, Trygve .....	9/11 97	—	—	18/4 18	18/4 18	3450	1/7 36	Lillestrøm
Amundsen, Erling .....	29/4 94	—	—	19/4 18	19/4 18	3450	1/7 36	Oslo
Lysaker, Adolf Julius .....	31/8 82	—	—	1/5 18	1/5 18	3450	1/7 36	Arnes
Kristensen, Hjalmar .....	14/7 91	—	—	28/9 15	27/5 18	3450	1/7 36	Oslo
Trangsrud, Adolf .....	7/7 96	—	—	1/6 18	1/6 18	3450	1/7 36	Hakadal
Skullerud, Aksel .....	3/11 90	—	—	2/6 18	2/6 18	3450	1/7 36	Oslo
Hoff, Amund Johannesen ...	20/10 88	—	—	4/6 18	4/6 18	3450	1/7 36	Do.
Berntzen, Olaf .....	26/11 79	—	—	7/6 18	7/6 18	3450	1/7 36	Do.
Nylund, Birger Trygve .....	6/9 88	—	—	8/6 18	8/6 18	3450	1/7 36	Do.
Andersen, Martin .....	5/1 88	—	—	9/6 18	9/6 18	3450	1/7 36	Do.
Bakke, Trygve Martinus ...	17/9 91	—	—	13/6 18	13/6 18	3450	1/7 36	Do.
Fjeldberg, Ole O. ....	19/5 98	—	—	14/6 18	14/6 18	3450	1/7 36	Do.
Nilsen, Einar Emanuel .....	2/2 93	—	—	15/6 18	15/6 18	3450	1/7 36	Do.
Johansen, Arthur Kristoffer ..	20/10 98	—	—	16/6 18	16/6 18	3450	1/7 36	Do.
Lund, August .....	21/6 93	—	—	17/6 18	17/6 18	3450	1/7 36	Do.
Dagsjoen, Sig. H. ....	6/2 97	—	—	19/6 18	19/6 18	3450	1/7 36	Do.
Pettersen, Henning .....	5/10 95	—	—	20/6 18	20/6 18	3450	1/7 36	Do.
Bentsen, Sigurd .....	24/2 81	—	—	21/6 18	21/6 18	3450	1/7 36	Do.
Bjorgen, Aksel J. ....	1/6 89	—	—	24/6 18	24/6 18	3450	1/7 36	Do.
Milledal, Amund .....	28/4 88	—	—	25/6 18	25/6 18	3450	1/7 36	Do.
Herberg, Gudbrand .....	10/11 81	—	—	30/6 18	30/6 18	3450	1/7 36	Do.
Merlid, Daniel A. ....	22/2 95	—	—	30/6 18	30/6 18	3450	1/7 36	Do.
Halvorsen, Bernhard .....	22/8 77	—	—	30/6 18	30/6 18	3450	1/7 36	Do.
Bergstrom, John F. ....	10/5 96	—	—	30/6 18	30/6 18	3450	1/7 36	Do.
Madsen, Viktor Leander .....	24/6 74	—	—	30/6 18	30/6 18	3450	1/7 36	Do.
Wold, Josef Aleksander .....	14/3 93	—	—	30/6 18	30/6 18	3450	1/7 36	Do.
Olsen, Johan E. ....	3/8 79	—	—	30/6 18	30/6 18	3450	1/7 36	Do.
Johansen, Halfdan .....	18/8 88	—	—	30/6 18	30/6 18	3450	1/7 36	Grorud
Hansen, Karl Martinus ...	1/4 98	—	—	30/6 18	30/6 18	3450	1/7 36	Lillestrøm
Lie, Oscar .....	5/2 74	—	—	13/9 18	13/9 18	3450	1/7 36	Oslo
Steen, Johan Ludvig .....	3/4 90	—	—	1/11 18	1/11 18	3450	1/7 36	Sorumsand
Mathisen, Bjarne Henry .....	3/4 97	—	—	1/11 18	1/11 18	3450	1/7 36	Halden
Carlsen, William August .....	17/2 98	—	—	1/11 18	1/11 18	3450	1/7 36	Kongsvinger
Olsen, Morten .....	10/10 98	—	—	1/11 18	1/11 18	3450	1/7 36	Alnabru
Setre, Adolf Martin .....	25/12 82	—	—	1/1 19	1/1 19	3450	1/7 36	Eidsvoll
Pettersen, Hans .....	27/3 98	—	—	16/1 19	16/1 19	3450	1/7 36	Bryn
Ruud, Emil Kristian .....	9/1 91	—	—	1/2 19	1/2 19	3450	1/7 36	Alnabru
Eriksen, Karl Olaf .....	20/12 92	—	—	1/2 19	1/2 19	3450	1/7 36	Grefsen
Kristoffersen, Ole Sigvart .....	11/5 93	—	—	1/2 19	1/2 19	3450	1/7 36	Oslo
Stabæk, Helge Pedersen .....	22/11 93	—	—	1/2 19	1/2 19	3450	1/7 36	Raufoss
Jørgensen, Johan .....	3/12 94	—	—	1/2 19	1/2 19	3450	1/7 36	Grefsen
Stensli, Alf .....	23/6 95	—	—	1/2 19	1/2 19	3450	1/7 36	Skreia
Berg, Ole .....	19/3 96	—	—	1/2 19	1/2 19	3450	1/7 36	Kongsvinger
Grefslie, Hans Ludvig .....	18/5 96	—	—	1/2 19	1/2 19	3450	1/7 36	Slitu
Laget, Harald Olai Hansen ...	31/7 96	—	—	1/2 19	1/2 19	3450	1/7 36	Fetsund
Hansen, Ivar .....	17/12 96	—	—	1/2 19	1/2 19	3450	1/7 36	Moss
Hoflund, Peder Ansgar .....	4/7 98	—	—	1/2 19	1/2 19	3450	1/7 36	Brandbu
Lyngås, Aksel Rudolf .....	25/5 96	—	—	1/2 19	1/2 19	3450	1/7 36	Oslo
Eriksen, Kristian August .....	22/12 80	—	—	13/2 19	13/2 19	3450	1/7 36	Grorud
Trandum, Kristian .....	15/8 83	—	—	1/4 19	1/4 19	3450	1/7 36	Dal
Arnesen, Albert .....	1/10 98	—	—	1/5 19	1/5 19	3450	1/7 36	Oslo
Sæther, Adolf J. ....	19/5 87	—	—	30/6 19	30/6 19	3450	1/7 36	Fredrikstad
Andersen, Albert .....	17/1 95	—	—	30/6 19	30/6 19	3450	1/7 36	Oslo
Hermansen, Sigurd O. ....	22/4 95	—	—	30/6 19	30/6 19	3450	1/7 36	Magnor
Johansen, Ole Oskar .....	26/4 96	—	—	30/6 19	30/6 19	3450	1/7 36	Skarnes
Eidem, Sigurd .....	2/1 97	—	—	30/6 19	30/6 19	3450	1/7 36	Ljan
Langholen, Johan .....	19/3 97	—	—	30/6 19	30/6 19	3450	1/7 36	Oslo
Kristiansen, Hans .....	2/2 99	—	—	3/7 19	3/7 19	3450	1/7 36	Alnabru



<i>Stasjonsbetjener (forts.)</i>	Født	Antatt	Jernb. skolen	Ansatt	Nuv. still.	Lønn	Fra	Adresse
Schjærin, Einar Johannesen ..	5/1 91	—	—	1/8 19	1/8 19	3450	1/7 36	Flisa
Sletten, Arthur Olsen .....	23/8 93	—	—	1/8 19	1/8 19	3450	1/7 36	Jesheim
Olsen, Gunder W. O. L. ....	15/12 93	—	—	1/8 19	1/8 19	3450	1/7 36	Halden
Næss, Johannes .....	7/1 96	—	—	1/8 19	1/8 19	3450	1/7 36	Sarpsborg
Sorknes, Aksel Severius .....	29/4 99	—	—	1/8 19	1/8 19	3450	1/7 36	Do.
Dahle, Hagb. J. ....	20/9 92	—	—	1/9 19	1/9 19	3450	1/7 36	Lillestrøm
Larsen, Ingvar Antonius L. ..	7/1 91	—	—	19/9 19	26/10 35	3450	1/7 36	Oslo
Habberstad, Sverre .....	20/5 98	—	—	1/10 19	1/10 19	3450	1/7 36	Do.
Amundsen, Harald .....	17/12 96	—	—	1/10 19	1/10 19	3450	1/7 36	Do.
Larsen, Einar Johannes .....	6/7 92	—	—	1/10 19	1/10 19	3450	1/7 36	Do.
Carlsen, Magnus .....	6/10 97	—	—	1/10 19	1/10 19	3450	1/7 36	Do.
Larsen, Ditlef .....	30/11 98	—	—	1/10 19	1/10 19	3450	1/7 36	Do.
Halvorsen, Sigurd .....	22/4 95	—	—	1/10 19	1/10 19	3450	1/7 36	Do.
Edvardsen, Kristian .....	4/3 96	—	—	1/10 19	1/10 19	3450	1/7 36	Do.
Finstad, Olaf .....	19/8 92	—	—	1/10 19 <sup>1)</sup>	1/10 19	3450	1/7 36	Do.
Ryggen, Kristian .....	21/7 96	—	—	1/10 19	1/10 19	3450	1/7 36	Lillestrøm
Nordahl, Holger Torgny .....	25/3 99	—	—	1/10 19	1/10 19	3450	1/7 36	Leirsund
Sætre, Sigvart .....	31/10 79	—	—	1/10 19	1/10 19	3450	1/7 36	Oslo
Karlsen, Hans .....	3/2 91	—	—	4/10 19	4/10 19	3450	1/7 36	Jesheim
Larsen, Alf .....	21/7 84	—	—	22/4 16	20/10 19	3450	1/7 36	Oslo
Nordhagen, Wilhelm .....	27/5 92	—	—	27/2 18	20/10 19	3450	1/7 36	Strømmen
Stenslet, Paul .....	31/1 95	—	—	8/8 18	23/10 19	3450	1/7 36	Lillestrøm
Olsen, Thorvald Adolf .....	11/11 90	—	—	1/1 20	1/1 20	3450	1/7 36	Do.
Vestrem, Hans Ole .....	28/5 90	—	—	1/1 20	1/1 20	3450	1/7 36	Do.
Osterud, Helge .....	5/4 98	—	—	1/1 20	1/1 20	3450	1/1 34	Bon
Løntjern, Kristian .....	3/7 81	—	—	1/1 20	1/1 20	3450	1/7 36	Eidsvoll
Jensen, Halvor .....	15/9 86	—	—	1/1 20	1/1 20	3450	1/7 36	Oslo
Andersen, Eivind Alfred .....	3/4 96	—	—	1/2 18	15/1 20	3450	1/7 36	Do.
Johansen, Hans Marius .....	27/9 93	—	—	15/1 20	15/1 20	3450	1/7 36	Askim
Martinsen, Adolf .....	24/4 95	—	—	15/1 20	15/1 20	3450	1/7 36	Kongsvinger
Svingen, Karl Einar .....	15/2 97	—	—	15/1 20	15/1 20	3450	1/7 36	Vestby.
Bisgaard, Harald .....	9/6 97	—	—	15/1 20	15/1 20	3450	1/7 36	Grefsen
Nordli, Harald .....	3/7 98	—	—	15/1 20	15/1 20	3450	1/7 36	Kongsvinger
Bech, Johannes .....	13/11 98	—	—	15/1 20	15/1 20	3450	1/7 36	Oslo
Andersen, Harald Verner .....	14/12 98	—	—	15/1 20	15/1 20	3450	1/7 36	Moss
Christiansen, Knut Eugen .....	8/5 99	—	—	15/1 20	15/1 20	3450	1/7 36	Sarpsborg
Ruud, Erling Mathæus .....	22/9 00	—	—	15/1 20	15/1 20	3450	1/7 36	Skotterud
Nilsen, Alf Olaf .....	9/9 99	—	—	15/1 20	15/1 20	3450	1/7 36	Sarpsborg
Borrud, Erling .....	15/1 00	—	—	15/1 20	15/1 20	3450	1/7 36	Kongsvinger
Andersen, Alf Henry .....	18/5 00	—	—	15/1 20	15/1 20	3450	1/7 36	Rakkestad
Enger, Wilhelm Hartvig .....	28/5 00	—	—	15/1 20	15/1 20	3450	1/7 36	Ski
Brustad, Joh. ....	14/6 77	—	—	26/1 20	26/1 20	3450	1/7 36	Bon
Bjørndahl, Albert .....	15/2 90	—	—	1/2 20	1/2 20	3450	1/7 36	Kongsvinger
Moe, Josef .....	20/10 93	—	—	1/2 20	1/2 20	3450	1/7 36	Dal
Granli, Andreas Paul .....	9/9 01	—	—	1/2 20	1/2 20	3450	1/7 36	Oslo
Hansen, Einar .....	24/8 00	—	—	1/2 20	1/2 20	3450	1/7 36	Do.
Yssen, Emanuel .....	20/2 96	—	—	1/2 20	1/2 20	3450	1/7 36	Do.
Halvorsen, Ludvig .....	4/12 96	—	—	1/2 20	1/2 20	3450	1/7 36	Do.
Stangeby, Bastian .....	15/3 92	—	—	1/2 20	1/2 20	3450	1/7 36	Do.
Stenhammer, Knut .....	4/2 98	—	—	1/2 20	1/2 20	3450	1/7 36	Do.
Syvvertsen, Torbjørn .....	14/5 95	—	—	1/2 20	1/2 20	3450	1/7 36	Do.
Werner, Olaf .....	8/9 96	—	—	1/2 20	1/2 20	3450	1/7 36	Do.
Trandem, Wilhelm .....	18/8 98	—	—	1/2 20	1/2 20	3450	1/7 36	Do.
Ukkestad, Ole Tobias .....	10/5 95	—	—	1/2 20	1/2 20	3450	1/7 36	Do.
Gisledahl, Kjell .....	8/7 98	—	—	1/2 20	1/2 20	3450	1/7 36	Do.
Lund, Einar .....	30/10 98	—	—	1/2 20	1/2 20	3450	1/7 36	Do.
Heimli, Ole .....	19/11 97	—	—	1/2 20	1/2 20	3450	1/7 36	Do.
Aanerud, Olaf Kristoffer .....	25/10 97	—	—	1/2 20	1/2 20	3450	1/7 36	Do.
Bjørnstad, Aksel .....	17/7 99	—	—	1/2 20	1/2 20	3450	1/7 36	Do.

1) Pensjonert i tiden 1/3 28—29/6 35.

<i>Stasjonsbetjener (forts.)</i>	Født	Antatt	Jernb. skolen	Ansatt	Nuv. still.	Lønn	Fra	Adresse
Berg, Karsten .....	1/2 01	—	—	1/2 20	1/2 20	3450	1/7 36	Oslo
Gulbrandsen, Halvdan .....	2/3 95	—	—	1/2 20	1/2 20	3450	1/7 36	Do.
Dahlen, Erik .....	26/2 89	—	—	1/2 20	1/2 20	3450	1/7 36	Do.
Brynildsen, Olaf .....	14/7 88	—	—	1/2 20	1/2 20	3450	1/7 36	Do.
Salvesen, Knut .....	8/9 01	—	—	1/2 20	1/2 20	3450	1/7 36	Do.
Guldahl, Ole .....	16/6 93	—	—	1/2 20	1/2 20	3450	1/7 36	Lillestrøm
Gundersen, Hans Th. ....	9/6 97	—	—	1/2 20	1/2 20	3450	1/7 36	Oslo
Karlsen, Ingar Olaf .....	24/8 00	—	—	1/2 20	1/2 20	3450	1/7 36	Eidsvoll
Pedersen, Reidar Johannes ...	14/10 02	—	—	1/2 20	1/2 20	3450	1/7 36	Lillestrøm
Mithus, Oistein .....	29/3 86	—	—	1/2 20	1/2 20	3450	1/7 36	Oslo
Kinn, Kristian .....	17/12 84	—	—	1/2 20	1/2 20	3450	1/7 36	Do.
Flatner, Ole H. ....	10/6 97	—	—	1/2 20	1/2 20	3450	1/7 36	Lørenskog
Larsen, Trygve .....	15/6 92	—	—	1/2 20	1/2 20	3450	1/7 36	Oslo
Martinsen, Ole .....	28/2 90	—	—	1/2 20	1/2 20	3450	1/7 36	Do.
Svendsen, Magnus .....	5/3 91	—	—	1/2 20	1/2 20	3450	1/7 36	Do.
Løkenhagen, Asbjørn .....	16/2 01	—	—	1/2 20	1/2 20	3450	1/7 36	Lørenskog
Hammond, Karl Edvard Martin	3/5 88	—	—	1/2 20	1/2 20 <sup>1)</sup>	3450	1/7 36	Lillestrøm
Kavlerud, Lauritz Olsen .....	22/11 88	—	—	1/3 20 <sup>2)</sup>	1/3 20	3450	1/7 36	Oslo
Davidsen, Johan Sigvart .....	21/1 91	—	—	1/3 20	1/3 20	3450	1/7 36	Fredrikstad
Olsen, Karl .....	11/5 91	—	—	1/3 20	1/3 20	3450	1/7 36	Oslo
Olsen, Kristian Anker .....	7/9 93	—	—	1/3 20	1/3 20	3450	1/7 36	Fredrikstad
Myrvoll, Karl Anton .....	21/8 93	—	—	1/3 20	1/3 20	3450	1/7 36	Oslo
Rønning, Harald Julius .....	28/4 94	—	—	1/3 20	1/3 30	3450	1/7 36	Skotterud
Eriksen, Johan Hartvig .....	28/9 95	—	—	1/3 20	1/3 20	3450	1/7 36	Moss
Jacobsen, Jens Norvald .....	10/3 96	—	—	1/3 20	1/3 20	3450	1/7 36	Do.
Halvorsen, Halvor Marentsius.	4/10 96	—	—	1/3 20	1/3 20	3450	1/7 36	Oslo
Klanderud, Ole Georg .....	18/5 97	—	—	1/3 20	1/3 20	3450	1/7 36	Åbøgen
Stensli, Asbjørn .....	28/6 97	—	—	1/3 20	1/3 20	3450	1/7 36	Gjøvik
Thoresen, Leif .....	29/6 98	—	—	1/3 20	1/3 20	3450	1/7 36	Oppgård
Aanerud, Olaf .....	15/6 98	—	—	1/3 20	1/3 20	3450	1/7 36	Grefsen
Kristiansen, Oskar .....	12/10 98	—	—	1/3 20	1/3 20	3450	1/7 36	Sarpsborg
Thorbjørnsen, Kristian Fredr.	19/1 99	—	—	1/3 20	1/3 20	3450	1/7 36	Mysen
Lundrud, Kristian Johannesen	24/9 99	—	—	1/3 20	1/3 20	3450	1/7 36	Askim
Hansen, Erling Oskar Frode ..	21/1 00	—	—	1/3 20	1/3 20	3450	1/7 36	Oslo
Aasum, Magnus Hansen .....	25/2 00	—	—	1/3 20	1/3 20	3450	1/7 36	Kongsvinger
Aasum, Emil Gotfred .....	26/8 00	—	—	1/3 20	1/3 20	3450	1/7 36	Do.
Andresen, Reidar Godlieb .....	15/1 00	—	—	22/3 20	22/3 20	3450	1/7 36	Ljan
Simensen, Einar Kolbjørn .....	23/2 01	—	—	22/3 20	22/3 20	3450	1/7 36	Oslo
Kristoffersen, Gustav .....	2/3 90	—	—	1/3 20	1/3 20	3450	1/7 36	Halden
Olsen, Olaf Marentius .....	24/1 94	—	—	1/3 20	1/3 20	3450	1/7 36	Fredrikstad
Berntsen, Thomas .....	20/7 84	—	—	1/6 19	1/6 20	3450	1/7 36	Kongsvinger
Karlsen, Didrik Marcellius .....	20/12 82	—	—	1/6 20	1/6 20	3450	1/7 36	Oslo
Johansen, Eugen Otto .....	4/7 89	—	—	1/6 20	1/6 20	3450	1/7 36	Do.
Johansen, Torleif Hans .....	1/10 91	—	—	1/6 20	1/6 20	3450	1/7 36	Do.
Ronold, Gilbert Johan .....	7/2 96	—	—	1/6 20	1/6 20	3450	1/7 36	Do.
Dokken, Jens Larsen .....	7/3 97	—	—	1/6 20	1/6 20	3450	1/7 36	Do.
Holm, Johan Thorvaldsen .....	26/5 97	—	—	1/6 20	1/6 20	3450	1/7 36	Jessheim
Nyberg, Albert Edvardsen .....	5/7 98	—	—	1/6 20	1/6 20	3450	1/7 36	Oslo
Taraldsen, Sverre K. ....	21/8 99	—	—	1/6 20	1/6 20	3450	1/7 36	Do.
Eriksen, Trygve Emanuel .....	2/6 01	—	—	1/6 20	1/6 20	3450	1/7 36	Do.
Hagen, Engebret Kristiansen .	4/10 89	—	—	15/6 21	15/6 21	3450	1/7 36	Jevnaker
Syverson, Ole .....	19/7 90	—	—	15/6 21	15/6 21	3450	1/7 36	Strømmen
Pettersen, Ole Marentius .....	26/12 90	—	—	15/6 21	15/6 21	3450	1/7 36	Fredrikstad
Berg, Leonard Lollo .....	30/3 91	—	—	15/6 21	15/6 21	3450	1/7 36	Grefsen
Eriksen, Jens Sigvart .....	13/3 92	—	—	15/6 21	15/6 21	3450	1/7 36	Oppgård
Felberg, Gunvald Eriksen .....	18/8 93	—	—	15/6 21	15/6 21	3450	1/7 36	Jevnaker
Eriksen, Elmar Johannes .....	10/12 93	—	—	15/6 21	15/6 21	3450	1/7 36	Halden
Pettersen, Birger Andreas .....	22/5 94	—	—	15/6 21	15/6 21	3450	1/7 36	Fredrikstad

<sup>1)</sup> Pensjonert i tiden 1/7 26—<sup>31</sup>/7 31.

<sup>2)</sup> Tidligere medlem av pensjonskassen 11/4 18—<sup>31</sup>/12 18.

Stasjonsbetjener (forts.)	Født	Antatt	Jernb. skolen	Ansatt	Nuv. still.	Lønn	Fra	Adresse
Strand, Bjarne Trygve .....	12/10 94	—	—	15/6 21	15/6 21	3450	1/7 36	Sarpsborg
Gulbrandsen, Fr. Fosmellem ..	10/4 95	—	—	15/6 21	15/6 21	3450	1/7 36	Seterstoa
Andersen, Ludvig Georg .....	22/4 95	—	—	15/6 21	15/6 21	3450	1/7 36	Sarpsborg
Nilsen, Ivar Andreas .....	2/2 97	—	—	15/6 21	15/6 21	3450	1/7 36	Ski
Løken, Harald .....	1/3 97	—	—	15/6 21	15/6 21	3450	1/7 36	Do.
Lillebo, Kallen Persen .....	27/5 97	—	—	15/6 21	15/6 21	3450	1/7 36	Mysen
Strandin, Arnt Christian .....	6/7 97	—	—	15/6 21	15/6 21	3450	1/7 36	Skarnes
Siggerud, Anton .....	23/12 97	—	—	15/6 21	15/6 21	3450	1/7 36	Sarpsborg
Johansen, Jens .....	31/1 98	—	—	15/6 21	15/6 21	3450	1/7 36	Tomter
Kristiansen, Kristian Trygve..	19/5 98	—	—	15/6 21	15/6 21	3450	1/7 36	Sarpsborg
Neverlund, Sofus .....	12/12 98	—	—	15/6 21	15/6 21	3450	1/7 36	Oslo
Engbretsen, Harald .....	23/8 99	—	—	15/6 21	15/6 21	3450	1/7 36	Kongsvinger
Buan, Ole .....	6/2 00	—	—	15/6 21	15/6 21	3450	1/7 36	Roa
Huvenes, Ole Olsen .....	22/2 00	—	—	15/6 21	15/6 21	3450	1/7 36	Alnabru
Ramsrud, John Andersen .....	12/9 00	—	—	15/6 21	15/6 21	3450	1/7 36	Roa
Granaas, Konrad .....	26/9 00	—	—	15/6 21	15/6 21	3450	1/7 36	Spydeberg.
Andresen, Carl Georg .....	7/1 01	—	—	15/6 21	15/6 21	3450	1/7 36	Moss
Hansen, Frithjof Hallfred ....	9/2 01	—	—	15/6 21	15/6 21	3450	1/7 36	Gran
Olsen, Peter Omar .....	27/3 01	—	—	15/6 21	15/6 21	3450	1/7 36	Grefsen
Pedersen, Asbjørn .....	22/10 02	—	—	1/5 22	21/10 36	3450	1/7 36	Lillestrøm
Brodahl, Karl H. ....	11/4 86	—	—	30/6 22	30/6 22	3450	1/7 36	Oslo
Kristiansen, Bolivar .....	1/6 86	—	—	30/6 22	30/6 22	3450	1/7 36	Do.
Pettersen, Hans Arthur .....	6/10 89	—	—	30/6 22	30/6 22	3450	1/7 36	Kornsjo
Johannessen, Magnus .....	18/8 91	—	—	30/6 22	30/6 22	3450	1/7 36	Oslo
Engbretsen, Olaf .....	20/1 93	—	—	30/6 22	30/6 22	3450	1/7 36	Kongsvinger
Habberstad, Karl Reidar ....	9/3 93	—	—	30/6 22	30/6 22	3450	1/7 36	Ås
Kristoffersen, Karl Rudolf ...	7/4 93	—	—	30/6 22	30/6 22	3450	1/7 36	Fredrikstad
Pettersen, Arnt Marinus ....	19/4 93	—	—	30/6 22	30/6 22	3450	1/7 36	Kornsjo
Amundsen, Harry Thorleif ...	22/11 93	—	—	30/6 22	30/6 22	3450	1/7 36	Roa
Lundsten, Nils .....	23/12 94	—	—	30/6 22	30/6 22	3450	1/7 36	Kraby
Lunde, Petter Oskar .....	12/11 95	—	—	30/6 22	30/6 22	3450	1/7 36	Ski
Hansen, Anders Hjalmar ....	31/3 95	—	—	30/6 22	30/6 22	3450	1/7 36	Kornsjo
Ostby, Ludvig .....	21/10 96	—	—	30/6 22	30/6 22	3450	1/7 36	Lillestrøm
Finstad, Kristian Einar .....	7/11 96	—	—	30/6 22	30/6 22	3450	1/7 36	Oslo
Sjøli, Einar Johannes .....	14/12 96	—	—	30/6 22	30/6 22	3450	1/7 36	Roverud
Viken, Oskar E. ....	1/2 97	—	—	30/6 22	30/6 22	3450	1/7 36	Skarnes
Lein, Paul Martin .....	30/8 97	—	—	30/6 22	30/6 22	3450	1/7 36	Ski
Ostli, Ragnvald .....	7/6 97	—	—	30/6 22	30/6 22	3450	1/7 36	Jaren
Dammen, Karl Martin .....	26/10 97	—	—	30/6 22	30/6 22	3450	1/7 36	Ski
Carlsen, Frithjof .....	1/12 97	—	—	30/6 22	30/6 22	3450	1/7 36	Tistedal
Andresen, Ingvald Hartvig ...	18/12 97	—	—	30/6 22	30/6 22	3450	1/7 36	Oslo
Hoel, Gunnar G. ....	15/1 98	—	—	30/6 22	30/6 22	3450	1/7 36	Do.
Andersen, Hans Olaf .....	15/3 98	—	—	30/6 22	30/6 22	3450	1/7 36	Kornsjo
Brodahl, Victor H. ....	16/9 98	—	—	30/6 22	30/6 22	3450	1/7 36	Oslo
Johansen, Karl Askjem .....	1/10 98	—	—	30/6 22	30/6 22	3450	1/7 36	Grefsen
Braathen, Olav Hartvig .....	22/10 98	—	—	30/6 22	30/6 22	3450	1/7 36	Råde
Thorstensen, Thoralf Hermann	22/10 98	—	—	30/6 22	30/6 22	3450	1/7 36	Oslo
Stryker, August Einar .....	30/11 98	—	—	30/6 22	30/6 22	3450	1/7 36	Ski
Habberstad, Hans Martin ....	4/12 98	—	—	30/6 22	30/6 22	3450	1/7 36	Oslo
Martinsen, Harald Edvin ....	9/6 99	—	—	30/6 22	30/6 22	3450	1/7 36	Spydeberg
Karlsen, Finn Eugen .....	24/8 99	—	—	30/6 22	30/6 22	3450	1/7 36	Sarpsborg
Herdahl, Olaf Marius .....	22/9 99	—	—	30/6 22	30/6 22	3450	1/7 36	Kjelsås
Karlsen, Petter .....	15/11 99	—	—	30/6 22	30/6 22	3450	1/7 36	Oslo
Andresen, Sevald .....	4/1 00	—	—	30/6 22	30/6 22	3450	1/7 36	Strømmen
Habberstad, Kristian .....	24/1 00	—	—	30/6 22	30/6 22	3450	1/7 36	Oslo
Borgli, Otto P. ....	19/3 00	—	—	30/6 22	30/6 22	3450	1/7 36	Jaren
Ormen, Kristen K. ....	22/5 00	—	—	30/6 22	30/6 22	3450	1/7 36	Moss
Kristiansen, Henrik .....	17/8 00	—	—	30/6 22	30/6 22	3450	1/7 36	Oslo
Karlsen, Johan Waldemar ...	18/8 00	—	—	30/6 22	30/6 22	3450	1/7 36	Mysen
Gulbrandsen, Fredrik .....	30/10 00	—	—	30/6 22	30/6 22	3450	1/7 36	Grefsen
Ruud, Erling .....	10/4 01	—	—	30/6 22	30/6 22	3450	1/7 36	Lillestrøm

Stasjonsbetjener (forts.)	Født	Antall	Jernb. skolen	Ansatt	Nuv. still.	Lønn	Fra	Adresse
Hansen, Harald	8/5 01	—	—	30/6 22	30/6 22	3450	1/7 36	Gjøvik
Moberg, Sigurd Oskar	13/7 01	—	—	30/6 22	30/6 22	3450	1/7 36	Halden
Sjøli, Olaf	27/7 01	—	—	30/6 22	30/6 22	3450	1/7 36	Alnabru
Martinsen, Johan Marcus	20/12 01	—	—	30/6 22	30/6 22	3450	1/7 36	Moss
Pettersen, Olaf Gotfred	29/1 02	—	—	30/6 22	30/6 22	3450	1/7 36	Halden
Jensen, Sigurd	17/9 96	—	—	1/5 19	1/10 22	3450	1/7 36	Alnabru
Borgersen, Jørgen	13/12 96	—	—	1/5 17	1/1 23	3450	1/7 36	Oslo
Martinsen, Otto	20/10 81	—	—	1/12 16	1/1 24	3450	1/7 36	Ski
Ludvigsen, Paul	4/7 87	—	—	1/2 24 <sup>1)</sup>	1/2 24	3450	1/7 36	Oslo
Mathisen, Nils Emanuel	23/9 04	—	—	1/5 24	1/5 24	3450	1/7 36	Do.
Jørgensen, Petrus	5/1 91	—	—	21/6 24	21/6 24	3450	1/7 36	Fredrikstad
Bjortvedt, Hans	31/3 92	—	—	21/6 24	21/6 24	3450	1/7 36	Lena
Ottestad, Ingolf Marius	21/8 93	—	—	21/6 24	21/6 24	3450	1/7 36	Oslo
Haakonsen, Harald	23/1 98	—	—	21/6 24	21/6 24	3450	1/7 36	Flisa
Tuhus, Alf	22/5 98	—	—	21/6 24	21/6 24	3450	1/7 36	Oslo
Hagen, Bernhard A.	3/6 98	—	—	21/6 24	21/6 24	3450	1/7 36	Grefsen
Westbye, Anton G.	28/10 98	—	—	21/6 24	21/6 24	3450	1/7 36	Gjøvik
Nielsen, Trygve Eugen	27/10 99	—	—	21/6 24	21/6 24	3450	1/7 36	Oslo
Moe, Amund Karsten	4/5 00	—	—	21/6 24	21/6 24	3450	1/7 36	Do.
Jensen, Ragnvald	1/9 00	—	—	21/6 24	21/6 24	3450	1/7 36	Halden
Hagen, Aksel Ludvig	10/9 00	—	—	21/6 24	21/6 24	3450	1/7 36	Gjøvik
Skovdal, Ivar	24/2 01	—	—	21/6 24	21/6 24	3450	1/7 36	Sarpsborg
Bredesen, Bernhard Georg								
Berger	12/7 84	—	—	1/12 21	1/11 24	3450	1/7 36	Brandval
Høivang, Arne	14/12 02	—	—	1/6 25	16/10 35	3450	1/1 37	Oslo
Halvorsen, Gunerius	24/1 99	—	—	30/6 25	30/6 25	3450	1/7 36	Arneberg
Skarderud, Birger	3/3 00	—	—	30/6 25	30/6 25	3450	1/7 36	Alnabru
Strandaas, Olav Marinus	29/3 00	—	—	30/6 25	30/6 25	3450	1/7 36	Sarpsborg
Bakke, Ottar	16/7 00	—	—	30/6 25	30/6 25	3450	1/7 36	Sorumsand
Rud, Sigurd Karsten	21/12 00	—	—	30/6 25	30/6 25	3450	1/7 36	Halden
Kemp, Daniel Oliver	1/3 01	—	—	30/6 25	30/6 25	3450	1/7 36	Gjøvik
Kluffen, Fridtjov	26/6 01	—	—	30/6 25	30/6 25	3450	1/7 36	Bøverbru
Oistad, Georg Bjarne	16/11 01	—	—	30/6 25	30/6 25	3450	1/7 36	Oslo
Sørvald, Thoralf Kristian	20/12 01	—	—	30/6 25	30/6 25	3450	1/7 36	Do.
Langseth, Andreas	6/1 02	—	—	30/6 25	30/6 25	3450	1/7 36	Nygard
Olsen, Ole Petter	24/1 02	—	—	30/6 25	30/6 25	3450	1/7 36	Kongsvinger
Larsen, Birger	9/10 02	—	—	30/6 25	30/6 25	3450	1/7 36	Grefsen
Vesterby, Reidar	10/9 03	—	—	4/3 25	26/9 28	3450	1/7 36	Skarnes
Garder, Olaf	23/1 99	—	—	24/6 31	24/6 31	3450	1/7 36	Oslo
Hellene, Harald Millian	6/8 93	—	—	24/6 31	24/6 31	3450	1/7 36	Kongsvinger
Berger, Alfred	22/7 98	—	—	24/6 31	24/6 31	3450	1/7 36	Oslo
Haugen, Johan	16/3 97	—	—	24/6 31	24/6 31	3450	1/7 36	Do.
Nordby, Hans	20/9 91	—	—	24/6 31	24/6 31	3450	1/7 36	Do.
Hennie, Ragnvald	19/3 03	—	—	24/6 31	24/6 31	3450	1/7 36	Do.
Brenne, Kolbjørn	8/1 01	—	—	24/6 31	24/6 31	3450	1/7 36	Do.
Arhall, Sverre Thorbjørn	22/1 96	—	—	24/6 31	24/6 31	3450	1/7 36	Do.
Gravli, Anton	2/6 91	—	—	20/6 35	20/6 35	3450	1/7 36	Do.
Gaarder, Alf Erling	21/3 96	—	—	20/6 35	20/6 35	3450	1/7 36	Do.
Thoresen, Nikolai Osmund	27/2 97	—	—	20/6 35	20/6 35	3450	1/7 36	Do.
Olsen, Wilhelm	17/9 96	—	—	20/6 35	20/6 35	3450	1/7 36	Do.
Jensen, Kristian	21/8 96	—	—	20/6 35	20/6 35	3450	1/7 36	Do.
Eriksen, Eigil	3/8 02	—	—	20/6 35	20/6 35	3450	1/1 37	Reinsvoll
Engebretsen, Karl Eugen	2/3 98	—	—	20/6 35	20/6 35	3450	1/7 36	Oslo
Yssen, Jens	2/3 93	—	—	20/6 35	20/6 35	3450	1/7 36	Do.
Hanssen, Sverre Nicolai	23/3 01	—	—	20/6 35	20/6 35	3450	1/7 36	Lillestrøm
Gustavsen, Ivar Johannes	12/1 98	—	—	20/6 35	20/6 35	3450	1/7 36	Oslo
Jahnsen, Johan Anton	23/11 97	—	—	20/6 35	20/6 35	3450	1/7 36	Do.
Engebretsen, Haavard	21/5 02	—	—	20/6 35	20/6 35	3450	1/7 36	Fetsund
Strøm, Johan Ragnvald	1/5 02	—	—	20/6 35	20/6 35	3450	1/7 36	Rakkestad

1) Tidligere i jernbanens tjeneste 21/6 15—1/11 16.

Stasjonsbetjener (forts.)	Født	Antatt	Jernb. skolen	Ansatt	Nuv. still.	Lønn	Fra	Adresse
Johansen, Harald Osvald	22/12 95	—	—	20/6 35	20/6 35	3450	1/7	36 Oslo
Bredde, Adolf	27/12 99	—	—	20/6 35	20/6 35	3450	1/7	36 Do.
Fritsvold, Ole Bernhard	16/10 96	—	—	20/6 35	20/6 35	3450	1/7	36 Do.
Svendsen, Henry Wilhelm	1/7 90	—	—	20/6 35	20/6 35	3450	1/7	36 Do.
Dekko, Thorleif	5/2 91	—	—	20/6 35	20/6 35	3450	1/7	36 Do.
Nilsen, Anders Marius Alfred	18/5 04	—	—	20/6 35	20/6 35	3250	1/7	36 Raufoss
Lauritsen, Kristian Theodor	9/11 91	—	—	20/6 35	20/6 35	3450	1/7	36 Oslo
Hansen, Rolf Norvald	27/4 91	—	—	20/6 35	20/6 35	3450	1/7	36 Do.
Enger, Otto Georg	5/3 02	—	—	20/6 35	20/6 35	3450	1/7	36 Ski
Lovstad, Birger Olav	10/8 03	—	—	20/6 35	20/6 35	3250	1/7	36 Grorud
Berg, Henry Martinus	1/4 02	—	—	20/6 35	20/6 35	3450	1/7	36 Halden
Johansen, Johan	29/7 00	—	—	20/6 35	20/6 35	3450	1/7	36 Grefsen
Aasen, Einar Gerhard	10/3 02	—	—	20/6 35	20/6 35	3450	1/7	36 Oslo
Borge, Osvald Marentius	9/7 00	—	—	20/6 35	20/6 35	3450	1/7	36 Kongsvinger
Erlandsen, Jørgen Walther	5/4 02	—	—	20/6 35	20/6 35	3450	1/7	36 Grefsen
Sæther, Ellef Paulus	27/12 01	—	—	20/6 35	20/6 35	3450	1/7	36 Eina
Svendsen, Oskar Bjarne	26/8 03	—	—	20/6 35	20/6 35	3250	1/7	36 Grefsen
Klevjer, Asbjørn Roll	4/5 03	—	—	20/6 35	20/6 35	3450	1/1	37 Alnabru
Høgbye, Ole	7/8 96	—	—	20/6 35	20/6 35	3250	1/7	36 Magnor
Sonsterud, Einar	16/3 03	—	—	20/6 35	20/6 35	3250	1/7	36 Kirkenær
Kristiansen, Sigvart	3/12 01	—	—	1/3 36	1/3 36	3450	1/7	36 Oslo
Andresen, Theodor Emanuel	15/3 03	—	—	1/3 36	1/3 36	3450	1/1	37 Strømmen
Syvvertsen, Oskar	3/12 96	—	—	1/3 36	1/3 36	3450	1/7	36 Oslo
Svensrud, Hans Marius	10/1 96	—	—	1/3 36	1/3 36	3450	1/7	36 Do.
Ingebretsen, Erling Olaus	5/9 96	—	—	1/3 36	1/3 36	3450	1/7	36 Do.
Snesrud, Hans Kristian	13/8 96	—	—	1/3 36	1/3 36	3450	1/7	36 Do.
Holm, Wictor Joachim	7/7 02	—	—	1/3 36	1/3 36	3450	1/1	37 Kråkstad
Hagen, Sigurd Hjalmar	29/5 92	—	—	1/3 36	1/3 36	3450	1/7	36 Oslo
Krogvold, Hjalmar Edvin	2/2 98	—	—	1/3 36	1/3 36	3450	1/7	36 Do.
Dagsjøen, Harald	14/11 95	—	—	1/3 36	1/3 36	3450	1/7	36 Hauerseter
Wien, Anders	23/1 03	—	—	1/3 36	1/3 36	3450	1/1	37 Skarnes
Karlsen, Arthur Emil	2/12 95	—	—	1/3 36	1/3 36	3450	1/7	36 Oslo
Hansen, Karl August	11/8 97	—	—	1/3 36	1/3 36	3450	1/7	36 Do.
Paulsen, Edvin Olaf	31/10 96	—	—	1/3 36	1/3 36	3450	1/7	36 Do.
Hobber, Finn	7/8 99	—	—	1/3 36	1/3 36	3450	1/7	36 Do.
Kristiansen, Arve	21/4 97	—	—	1/3 36	1/3 36	3450	1/7	36 Do.
Elstad, Reidar	13/1 96	—	—	1/3 36	1/3 36	3450	1/7	36 Do.
Fjeld, Halfdan Wilhelm	19/2 01	—	—	1/3 36	1/3 36	3450	1/7	36 Kongsvinger
Gustavsen, Jon Richardt	27/11 96	—	—	1/3 36	1/3 36	3450	1/7	36 Oslo
Johannessen, Olaf Jonny	20/1 98	—	—	1/3 36	1/3 36	3450	1/7	36 Do.
Hansen, Karsten Hagbart	1/7 02	—	—	1/3 36	1/3 36	3450	1/1	37 Do.
Kristiansen, Gunnar	31/1 01	—	—	1/3 36	1/3 36	3450	1/7	36 Do.
Grimstad, Henry Georg	17/8 01	—	—	1/3 36	1/3 36	3450	1/7	36 Kongsvinger
Halvorsen, Helge Olaf	13/1 95	—	—	1/3 36	1/3 36	3450	1/7	36 Oslo
Edvardsen, Ole Albert	17/4 93	—	—	1/3 36	1/3 36	3450	1/7	36 Do.
Bergersen, Osvald Eugen	28/8 00	—	—	1/3 36	1/3 36	3450	1/7	36 Do.
Gulbrandsen, Magnus	5/6 99	—	—	1/3 36	1/3 36	3450	1/7	36 Do.
Kristiansen, Erling	25/2 01	—	—	1/3 36	1/3 36	3450	1/7	36 Do.
Aas, Trygve Magnus	10/5 01	—	—	1/3 36	1/3 36	3450	1/7	36 Serumstrand
Tollerud, Hans	18/4 95	—	—	1/3 36	1/3 36	3450	1/7	36 Oslo
Olsen, Karsten Gustav	6/7 95	—	—	1/3 36	1/3 36	3450	1/7	36 Do.
Kehli, Alf Ingvald	7/2 00	—	—	1/3 36	1/3 36	3450	1/7	36 Do.
Christensen, Ivar Oskar	24/4 01	—	—	1/3 36	1/3 36	3450	1/7	36 Do.
Enger, Thorleif	2/8 99	—	—	1/3 36	1/3 36	3450	1/7	36 Do.
Granås, Otto Nikolai	13/10 91	—	—	1/3 36	1/3 36	3450	1/7	36 Do.
Andresen, Bjarne Alexander	29/4 92	—	—	1/3 36	1/3 36	3450	1/7	36 Do.
Berntsen, Oskar Wilhelm	10/2 01	—	—	1/3 36	1/3 36	3450	1/7	36 Alnabru
Stene, Nils	31/10 94	—	—	1/3 36	1/3 36	3450	1/7	36 Oslo
Nygård, Magnus	30/11 96	—	—	1/3 36	1/3 36	3450	1/7	36 Do.
Jensen, Alf Halfdan	14/3 93	—	—	1/3 36	1/3 36	3450	1/7	36 Do.
Holm, Erling	7/2 01	—	—	1/3 36	1/3 36	3250	1/7	36 Alnabru

<i>Stasjonsbetjenter (forts.)</i>	Født	Antatt	Jernb. skolen	Ansatt	Nuv. still.	Lønn	Fra	Adresse
Olsen, Hilmar Vilhelm . . . . .	25/9 93	—	—	1/4 36	1/4 36	3450	1/7 36	Oslo
Andersen, Jørgen Markus . . . . .	1/9 96	—	—	1/4 36	1/4 36	3450	1/7 36	Halden
Martinsen, Harald . . . . .	10/8 86	—	—	1/4 36	1/4 36	3450	1/7 36	Fredrikstad
Paulsen, Alfred . . . . .	27/5 88	—	—	1/4 36	1/4 36	3450	1/7 36	Oslo
Karlsen, Herman . . . . .	27/1 86	—	—	1/4 36	1/4 36	3450	1/7 36	Do.
Bohn, Even . . . . .	19/12 89	—	—	1/4 36	1/4 36	3450	1/7 36	Do.
Stensberg, Karl . . . . .	9/12 98	—	—	1/4 36	1/4 36	3450	1/7 36	Do.
Sørensen, Harald Øivind . . . . .	7/4 94	—	—	1/4 36	1/4 36	3450	1/7 36	Do.
Bergsmark, Lars . . . . .	22/1 88	—	—	1/4 36	1/4 36	3450	1/7 36	Do.
Bredde, Harry Osvald . . . . .	18/9 98	—	—	1/4 36	1/4 36	3450	1/7 36	Do.
Olsen, Sigurd Ingvald . . . . .	28/1 90	—	—	1/4 36	1/4 36	3450	1/7 36	Do.
Bjanes, Peder . . . . .	14/6 96	—	—	1/4 36	1/4 36	3450	1/7 36	Do.
Fjeldberg, Kristian . . . . .	16/1 01	—	—	1/4 36	1/4 36	3450	1/7 36	Do.
Bjerke, Alf Lauritz . . . . .	22/5 02	—	—	1/4 36	1/4 36	3450	1/7 36	Kongsvinger
Simonsen, Ivar Erling . . . . .	24/1 97	—	—	1/4 36	1/4 36	3450	1/7 36	Oslo
Knudsen, Otto . . . . .	21/5 89	—	—	1/4 36	1/4 36	3450	1/7 36	Do.
Thorbjørnsen, Gullik Elias . . . . .	30/11 86	—	—	1/4 36	1/4 36	3450	1/7 36	Do.
Larsen, Øivind Oscar . . . . .	23/9 94	—	—	1/4 36	1/4 36	3450	1/7 36	Do.
Wallin, Henning Linus . . . . .	9/7 98	—	—	1/4 36	1/4 36	3450	1/7 36	Do.
Hansen, Harald Mathias . . . . .	7/8 86	—	—	1/4 36	1/4 36	3450	1/7 36	Do.
Nordby, Fredrik Ferdinand . . . . .	9/3 86	—	—	1/4 36	1/4 36	3450	1/7 36	Do.
Gjesbach, Jens Henrik . . . . .	26/11 00	—	—	1/4 36	1/4 36	3450	1/7 36	Do.
Halvorsen, Einar Adelf . . . . .	17/4 98	—	—	1/4 36	1/4 36	3450	1/7 36	Do.
Nordby, Petter . . . . .	26/10 90	—	—	1/4 36	1/4 36	3450	1/7 36	Do.
Setre, Sigurd . . . . .	21/10 02	—	—	31/7 36	31/7 36	3450	1/1 37	Do.

*Stasjonsbetjentlæringer.*

	Født	Begynt	Lærling fra	Adresse
Ørmen, Einar . . . . .	8/3 01	1/10 20	1/10 20	Moss
Hansen, Fredrik Kristian . . . . .	9/12 03	17/2 19	1/5 23	Oslo
Frydenlund, Trygve Magnus . . . . .	10/8 03	20/6 19	1/5 23	Do.
Pedersen, Christian . . . . .	23/11 03	1/11 19	1/5 23	Do.
Pedersen, Wilhelm . . . . .	27/7 04	20/2 20	1/1 25	Do.
Mostrom, Alf B. . . . .	31/10 04	5/8 20	16/10 30	Do.
Sandmel, Olav . . . . .	10/10 04	15/7 20	21/6 34	Nittedal
Andreassen, Eugen . . . . .	8/6 07	1/10 23	1/9 34	Lillestrom
Nilsen, Erling Georg . . . . .	24/3 04	20/8 19	1/3 35	Skreia
Bakker, Erling K. . . . .	4/12 04	23/10 28	21/6 35	Oslo
Myhre, Arthur Carsten . . . . .	30/10 09	3/9 35	3/9 35	Lillestrom
Amundsen, Alf Olaf . . . . .	13/12 05	15/11 20	16/9 35	Kongsvinger
Semb, Oddvar . . . . .	7/8 16	12/8 35	2/11 35	Grefsen
Paulsboe, Asbjørn Olaf . . . . .	28/11 13	24/2 36	24/2 36	Mysen
Hansen, Arne Birger . . . . .	15/5 08	26/2 36	26/2 36	Halden
Aasheim, Gunnar . . . . .	14/1 04	6/3 36	6/3 36	Oslo
Jørgensen, Jonas Kåre . . . . .	1/11 09	27/2 35	21/3 36	Eina
Sæves, Asbjørn . . . . .	19/11 07	28/3 36	1/4 36	Gran
Eriksen, Erling Kristian . . . . .	4/11 13	27/4 36	27/4 36	Flisa
Uggerud, Kolbjørn . . . . .	18/3 01	14/2 35	1/5 36	Lillestrom
Myhre, Monrad . . . . .	7/2 11	3/5 34	4/5 36	Roverud
Schouveroe, Kristen A. . . . .	5/12 07	4/5 36	4/5 36	Eidsvoll
Thoresen, Thoralf Birger . . . . .	14/5 09	4/5 36	4/5 36	Oslo
Værnes, Peder Christoffer . . . . .	23/2 12	4/5 36	4/5 36	Ski
Martinsen, Harald Martin . . . . .	20/12 12	4/5 36	4/5 36	Arnes
Nesmoen, Einar Alfred . . . . .	1/3 13	4/5 36	4/5 36	Kongsvinger
Solbakken, Konrad Gunerius . . . . .	1/2 14	4/5 36	4/5 36	Ski
Rognlien, Bjarne Sigurd . . . . .	2/12 14	4/5 36	4/5 36	Oslo
Amundsen, Kåre . . . . .	22/5 16	4/5 36	4/5 36	Do.
Nandrup, Oscar F. . . . .	25/12 10	5/5 36	5/5 36	Mysen
Berger, Gunnar Kristian . . . . .	25/8 12	5/5 36	5/5 36	Alnabru
Henriksborg, Karsten . . . . .	10/7 13	5/5 36	5/5 36	Halden
Altenborn, Guttorm Kristoffer . . . . .	31/5 14	5/5 36	5/5 36	Moss

<i>Stasjonsbetjentlærlinger (forts.)</i>	Født	Begynt	Lærling fra	Adresse
Brastad, Sverre Johan .....	27/8 06	6/5 36	6/5 36	Oslo
Lunde, Arnstein .....	22/5 10	6/5 36	6/5 36	Halden
Lilledahl, Ole Kristian .....	2/1 11	6/5 36	6/5 36	Gjøvik
Sørensen, Sigurd Edvard ....	4/2 11	6/5 36	6/5 36	Sarpsborg
Mellem, Ivar Aleksander .....	7/5 12	6/5 36	6/5 36	Arnes
Oby, Arne .....	7/6 13	6/5 36	6/5 36	Oslo
Nystuen, Ragnar .....	10/3 14	6/5 36	6/5 36	Do.
Ingier, Knut .....	20/8 14	6/5 36	6/5 36	Do.
Ringnes, Otto Kasper .....	28/11 14	6/5 36	6/5 36	Do.
Fogth, Odd Viggo .....	7/5 15	6/5 36	6/5 36	Do.
Hansen, Hans Jakob .....	4/6 15	6/5 36	6/5 36	Do.
Amundsen, Arne Sindre .....	12/11 15	6/5 36	6/5 36	Do.
Hansen, Per .....	27/3 16	6/5 36	6/5 36	Do.
Sæta, Ottar .....	14/11 08	11/5 36	11/5 36	Skotterud
Uhlen, Rolf Alfred .....	14/2 10	11/5 36	11/5 36	Eina
Johannessen, Arne Torleiv ...	23/2 10	11/5 36	11/5 36	Kongsvinger
Grosberg, Alf .....	9/10 12	11/5 36	11/5 36	Oslo
Roe, Ottar .....	15/10 12	11/5 36	11/5 36	Do.
Burhol, Arne Hildemar .....	28/1 15	11/5 36	11/5 36	Do.
Haraldsen, Einar .....	21/6 09	6/2 36	15/5 36	Ski
Pedersen, Sven Edvin .....	6/11 09	18/5 36	18/5 36	Oslo
Svendsen, Arne Rudolf .....	13/5 12	18/5 36	18/5 36	Do.
Whist, Ole Elling .....	26/6 12	20/5 36	20/5 36	Do.
Norli, Oskar O. .....	22/12 11	21/5 36	21/5 36	Arneberg
Bonsnæs, Hans A. .....	14/12 09	26/5 36	26/5 36	Oslo
Berg, Ottar .....	9/1 12	29/5 36	29/5 36	Do.
Oderud, Kolbjørn .....	27/3 08	25/11 35	1/6 36	Gjøvik
Gundrosen, Asbjørn .....	3/10 13	2/6 36	2/6 36	Oslo
Pettersen, Arne .....	28/1 14	2/6 36	2/6 36	Moss
Nilsen, Aage .....	5/5 09	15/6 36	15/6 36	Kongsvinger
Eriksen, Einar Trygve .....	19/12 10	22/6 36	22/6 36	Halden
Ruud, Ivar A. E. ....	15/6 07	1/5 25	27/6 36	Ise
Enger, Einar .....	19/11 03	2/11 34	1/7 36	Seterstoa
Olsen, Sverre Kristian .....	19/5 08	1/4 35	1/7 36	Jaren
Austad, Amund Torleif .....	21/12 06	15/7 36	15/7 36	Grorud
Johannessen, Thoralf Bjarne ..	31/8 07	15/7 36	15/7 36	Mysen
Dokken, Trygve .....	8/4 08	12/4 35	16/7 36	Bryn
Marstein, Øyvind .....	12/7 17	23/7 36	22/7 36	Oslo
Bakke, Erling Francis .....	3/10 11	3/8 36	3/8 36	Alnabru
Borgås, Nils .....	26/6 09	15/8 36	15/8 36	Kolbotn
Olstad, Ivar Paulsen .....	16/11 09	14/9 36	14/9 36	Hakadal
Skuterud, Rolf .....	2/3 14	14/9 36	14/9 36	Grefsen
Opsahl, Roald Sverre .....	2/11 05	11/2 35	21/9 36	Strømmen
Bjerke, Henry Bjarne .....	10/3 14	23/4 35	1/10 36	Oslo
Johansen, Arne Harry .....	16/12 17	13/5 35	1/10 36	Do.
Johansen, Ole Julius .....	11/5 19	28/5 35	1/10 36	Do.
Nordhagen, Alfred .....	20/3 13	8/10 36	8/10 36	Kolbu
Bakke, Trygve .....	21/10 11	16/10 36	12/10 36	Oslo
Berg, Hans .....	28/10 15	12/10 36	12/10 36	Do.
Fossun, Einar Wernskiold ...	7/2 17	12/10 36	12/10 36	Do.
Wroldsen, Birger Marinus ....	11/10 17	12/10 36	12/10 36	Do.
Johansen, Vilhelm Paul .....	17/3 14	15/10 36	15/10 36	Do.
Fosøid, Georg .....	7/11 11	25/1 36	19/10 36	Do.
Hansen, Hermann Johannes ..	6/12 08	17/2 36	21/10 36	Onsoy
Ostmo, Olaf .....	7/4 13	23/10 36	23/10 36	Oslo
Antonsen, Helge Johannes ...	7/1 13	31/10 36	31/10 36	Do.
Aanerud, Reidar Sigurd .....	26/11 08	2/11 36	2/11 36	Roverud
Moe, Ellif .....	27/10 11	2/11 36	2/11 36	Ski
Løken, Erik Magnus .....	25/12 16	27/11 36	27/11 36	Oslo
Riise, Jørgeir .....	19/10 12	20/1 37	20/1 37	Do.
Maurud, Robert .....	9/7 13	2/2 37	2/2 37	Kirkene

<i>Vogn- og lampeussere.</i>	Født	Antatt	Jernb. skolen	Ansatt	Nuv. still.	Lønn	Fra	Adresse
Christensen, Jacob .....	4/4 68	—	—	1/11 04	1/11 04	3450	1/7	36 Oslo
Gundersen, Georg .....	19/12 69	—	—	28/6 18	28/6 18	3450	1/7	36 Do.
Olsen, Ole Hagbart .....	3/1 73	—	—	1/1 19	1/1 19	3450	1/7	36 Do.
Hansen, Karl .....	7/1 75	—	—	1/1 19	1/1 19	3450	1/7	36 Do.
Larsen, Hans Lauritz .....	14/7 77	—	—	1/1 19	1/1 19	3450	1/1	36 Do.
Bjørndahl, Emil Knutsen ....	19/7 78	—	—	1/1 19	1/1 19	3450	1/7	36 Do.
Norheim, Nils Oskar Johansen	6/1 88	—	—	1/1 19	1/1 19	3450	1/7	36 Do.
Hovland, Karl Martin .....	14/7 98	—	—	1/1 19	1/1 19	3450	1/7	36 Do.
<i>Togmester.</i>								
Amundsen, Amund Marius ...	13/12 75	15/1 92	—	1/6 94	25/10 23	5850	1/7	29 Do.
<i>Overkonduktorer.</i>								
Røren, Ole Nilsen .....	21/9 74	—	—	1/10 99	16/8 16	4175	1/7	29 Lillestrøm
Torang, Ivar Torenius .....	22/11 78	—	—	1/12 96	9/5 17	4175	1/7	29 Oslo
Arnesen, Bernhard .....	27/11 74	—	—	16/12 97	21/11 17	4175	1/7	29 Do.
Norli, Hartvig Ingvald .....	21/3 77	—	—	20/6 99	21/11 17	4175	1/7	29 Do.
Gulbrandsen, Hans Kristian ..	29/5 75	—	—	15/7 98	12/4 18	4175	1/7	29 Do.
Pettersen, Hans .....	30/9 75	1/2 99	—	20/6 99	11/7 18	4175	1/7	29 Mysen
Syversen, Sigvart .....	26/8 74	1/5 94	—	3/12 00	11/7 18	4175	1/7	29 Skreia
Haga, Johan Jacobsen .....	21/9 72	—	—	15/5 98	1/8 19	4175	1/7	29 Moss
Rønning, Sigfrid Hjalmar ...	25/7 77	1/5 00	—	1/8 00	1/8 19	4175	1/7	29 Oslo
Olsen, Sigurd Julius .....	15/1 76	—	—	1/5 96	17/10 19	4175	1/7	29 Do.
Nilsen, Carl Johan .....	16/5 76	—	—	1/12 99	23/10 19	4175	1/7	29 Kongsvinger
Johansen, Johan Wilhelm ...	14/1 80	1898	—	1/4 01	5/2 20	4175	1/7	29 Moss
Pettersen, Aksel Marius .....	8/7 80	—	—	16/8 00	3/3 20	4175	1/7	29 Mysen
Byrmo, Oskar O. ....	21/2 83	—	20/12 12	1/6 10	14/4 20	4175	1/7	29 Honefoss
Nyborg, Jørgen Kristoffersen ..	25/10 76	—	14/5 12	22/6 98	3/6 20	4175	1/7	29 Oslo
Bakken, Anton K. ....	12/2 76	—	—	1/2 01	3/6 20	4175	1/7	29 Arnes
Mortvedt, Thoralf .....	23/10 75	—	—	1/6 02	3/6 20	4175	1/7	29 Oslo
Dahl, Carl Albert E. ....	27/5 77	10/5 96	—	15/7 02	3/6 20	4175	1/7	29 Do.
Arvesen, Herman .....	7/3 80	16/6 95	—	15/11 02	3/6 20	4175	1/7	29 Skreia
Holden, Edvard Bernt Olsen ..	21/11 80	—	—	15/3 03	3/11 20	4175	1/7	29 Oslo
Hulberg, Gustav Mathiasen ..	1/12 79	1/7 01	—	1/10 03	3/11 20	4175	1/7	29 Do.
Bjørndalen, Johan J. ....	18/5 80	—	—	1/1 03	19/4 21	4175	1/7	29 Do.
Paulsboe, Hans Olai Andersen	10/5 80	1/7 01	14/5 12	1/1 03	19/4 21	4175	1/7	29 Do.
Norvik, Hans P. ....	20/3 78	—	13/3 18	15/4 08	28/4 21	4175	1/7	29 Lillestrøm
Kjuus, Johan Hilmar .....	5/2 78	—	—	5/5 98	21/7 21	4175	1/7	29 Oslo
Karlsen, Johan Anton .....	28/7 77	1902	—	1/2 04	21/7 21	4175	1/7	29 Moss
Nilsen, Eystein .....	15/2 89	15/1 07	10/5 13	20/11 09	7/10 21	4175	1/1	30 Oslo
Strand, Ivar Christoffer J. ...	21/3 80	—	—	11/3 98	29/11 23	4175	1/1	30 Do.
Korsmo, Arnt A. ....	17/7 79	—	—	1/10 03	29/11 23	4175	1/1	30 Kongsvinger
Myhrer, Bernt Martin A. ....	5/4 78	—	—	1/11 98	30/6 24	4175	1/1	30 Oslo
Gulli, Erik Martinus G. ....	10/4 81	—	—	1/2 05	30/6 24	4175	1/1	30 Do.
Jensen, Petter Marinus .....	3/10 79	—	—	1/4 05	30/6 24	4175	1/1	30 Gjøvik
Engebretnsen, Einar .....	7/6 80	1898	—	8/5 99	7/1 25	4175	1/1	31 Oslo
Bohlin, Karl Johan J. ....	24/4 80	15/4 97	—	10/4 04	1/4 25	4175	1/1	31 Do.
Andersen, Halvard Johannes ..	20/11 77	1900	—	1/6 02	3/6 25	4175	1/1	31 Sarpsborg
Tansen, Lauritz I. ....	5/10 72	1/5 95	—	22/6 98	30/6 25	4175	1/1	31 Oslo
Pettersen, Rikhard .....	5/1 78	15/5 98	—	1/10 98	30/6 25	4175	1/1	31 Do.
Sætre, Christian M. ....	27/4 81	14/4 99	10/5 17	30/6 00	28/6 27	4175	1/1	33 Do.
Andreassen, Alfred Vilhelm ..	20/9 83	15/5 03	—	1/6 07	30/6 27	4175	1/1	33 Do.
Johansen, Oscar .....	20/5 85	1/5 01	—	20/11 00	28/6 27	4175	1/1	33 Do.
Solberg, Karl Oskar .....	17/2 80	14/4 99	29/11 17	10/7 01	24/2 28	4175	1/1	34 Do.
Ramstad, Karl Magnus .....	1/3 82	13/5 99	—	1/2 02	24/2 28	4175	1/1	34 Lillestrøm
Lerdal, Petter M. ....	26/7 80	—	13/3 18	1/4 02	24/2 28	4175	1/1	34 Do.
Johansen, Johan Pahle .....	29/9 79	10/8 99	—	8/2 04	24/2 28	4175	1/1	34 Sarpsborg
Myhrvold, Amund Kristian ..	9/8 83	7/12 03	—	1/1 06	24/2 28	4175	1/1	34 Kongsvinger
Hagen, Polmar O. ....	10/8 78	15/12 00	—	16/5 06	24/2 28	4175	1/1	34 Halden
Michaelsen, Martin .....	13/9 84	1/8 02	—	16/9 07	24/2 28	4175	1/1	34 Sarpsborg
Haugaard, Svend S. ....	15/7 88	15/1 06	—	1/2 10	24/2 28	4175	1/1	34 Kongsvinger



<i>Overkonduktorer (forts.)</i>	Født	Antatt	Jernb. skolen	Ansatt	Nuv. still.	Lønn	Fra	Adresse
Granaas, Hans O. ....	22/8 82	1/5 02	—	11/11 06	23/5 28	4175	1/1 34	Oslo
Johnsen, Ole Kristian ....	30/10 77	7/12 07	—	8/12 09	23/5 28	4175	1/9 36	Fredrikstad
Borgen, Sigvart N. ....	13/6 82	1/5 98	—	1/11 02	28/11 28	4175	1/1 35	Oslo
Ruud, Christian J. ....	13/11 74	27/5 03	—	15/4 06	28/11 28	4175	1/1 35	Do.
Nilsen, Ole Alfred ....	29/4 83	1/5 99	11/5 16	1/7 07	28/11 28	4175	1/1 35	Lillestrøm
Brustad, Christian Adolf A. . .	15/2 79	1/2 99	—	1/6 00	22/11 33	3950	1/1 36	Oslo
Halvorsen, Olaf Johan ....	14/4 78	15/5 99	13/1 21	1/11 04	22/11 33	3950	1/1 36	Do.
Rustad, Hans Jacob ....	22/12 78	16/5 03	11/12 14	12/11 06	22/11 33	3950	1/1 36	Do.
Kristensen, Olaf Karsten ....	7/10 82	8/5 00	22/3 19	14/11 06	22/11 33	3950	1/1 36	Do.
Sorlie, Emil S. ....	4/6 82	15/5 00	—	1/6 07	22/11 33	3950	1/1 36	Lillestrøm
Lund, Martin P. ....	12/1 80	14/4 05	2/12 13	8/9 07	22/11 33	3950	1/1 36	Oslo
Solberg, Ole M. ....	16/3 86	15/5 07	—	1/3 09	22/11 33	3950	1/1 36	Eidsvoll
Hofsrud, Karl Olai ....	22/2 87	5/5 06	10/5 13	1/6 09	22/11 33	3950	1/1 36	Oslo
Halvorsen, Hagbart ....	10/3 87	16/11 08	10/5 13	20/7 09	22/11 33	3950	1/1 36	Ski
Hansen, Hakon Ingvald ....	31/8 84	13/1 00	—	1/11 09	22/11 33	3950	1/1 36	Sarpsborg
Foss, Petter A. ....	25/10 85	14/4 04	9/12 16	1/2 10	22/11 33	3950	1/1 36	Kongsvinger
Osterud, Harald Olai ....	29/12 84	13/5 02	22/3 19	7/1 11	22/11 33	3950	1/1 36	Oslo
Finstad, Martin O. ....	19/4 80	19/4 04	—	16/11 08	30/8 34	3950	1/1 36	Do.
Gystad, Hans M. ....	6/10 88	15/8 05	22/3 19	1/5 09	30/6 34	3950	1/1 36	Eidsvoll
Hansen, Johannes ....	6/11 86	1902	12/5 14	1/2 10	30/6 34	3950	1/1 36	Oslo
Hansen, Olaf Trygve ....	23/10 87	1905	—	1/2 10	30/6 34	3950	1/1 36	Halden
Nordby, Anton Christian A. . .	17/11 86	7/6 06	—	15/6 09	19/6 34	3950	1/1 37	Oslo
Fossun, Thoralf Harry ....	19/12 86	7/7 05	—	1/4 10	19/9 34	3950	1/1 37	Lillestrøm
Elstad, Einar K. ....	20/1 86	5/8 07	—	1/4 10	19/9 34	3950	1/1 37	Oslo
Skram, Ulf ....	1/3 82	1/4 06	—	1/8 10	19/9 34	3950	1/1 37	Moss
Gran, Kristen O. ....	11/7 86	10/5 07	25/6 18	1/3 11	19/9 34	3950	1/1 37	Oslo
Grinstad, Hans Laurentius . .	10/2 87	16/8 09	20/12 12	1/11 10	21/5 34	3950	1/1 37	Do.
Berntsen, Ellif ....	23/3 87	1/5 06	26/3 20	15/11 12	12/10 34	3950	1/1 37	Lillestrøm
Hansen, Oskar Marius ....	4/3 87	3/5 10	20/12 12	1/3 11	19/12 34	3950	1/1 37	Honefoss
Michalsen, Thorvald ....	19/8 86	1/4 07	—	1/10 10	1/1 35	3950	1/1 37	Ski
Fredheim, Alfred Nilsen ....	5/10 86	20/10 09	2/12 13	16/6 12	13/3 35	3950	1/1 37	Oslo
Sande, Paul Otto ....	17/5 82	1/4 09	11/5 16	1/4 10	22/5 35	3950	1/1 37	Do.
Larsen, Ole Kristian ....	17/8 87	1/3 10	2/12 13	1/10 11	22/5 35	3950	1/1 37	Lillestrøm
Bjørnstad, Harry Gunerius . .	5/6 91	15/3 09	13/3 18	16/10 11	22/5 35	3950	1/1 37	Oslo
Sandnes, Harald O. ....	22/6 85	15/6 09	24/3 22	1/4 10	27/11 35	3725	1/1 36	Kongsvinger
Bjørnsen, Ole Martin ....	22/6 81	23/7 09	26/11 21	1/4 10	27/11 35	3725	1/1 36	Oslo
Lie, Johan O. ....	24/7 86	4/11 10	11/12 14	1/8 11	27/11 35	3725	1/1 36	Kongsvinger
Kjærnsli, Hans M. ....	19/7 83	3/1 11	2/12 13	1/8 11	27/11 35	3725	1/12 35	Do.
Hermanrud, Einar B. ....	20/8 86	1/9 10	7/12 15	1/10 11	26/2 36	3725	10/3 36	Oslo
Kristoffersen, Ole Petter ....	27/9 81	15/1 03	—	1/10 03	20/4 36	3725	21/4 36	Gjøvik
Grønlund, Hans Olaf ....	23/5 90	1/7 10	9/12 16	1/8 11	20/4 36	3725	15/5 36	Eidsvoll
Brandvold, Lars O. ....	23/7 85	1/1 11	7/12 15	1/8 11	20/4 36	3725	15/5 36	Oslo
Nordby, Gerhard Gunerius . .	28/11 89	3/1 09	10/5 17	1/12 10	30/6 36	3725	15/8 36	Honefoss
Hansen, Harald Julius Kristian	25/8 84	4/7 09	—	1/10 11	30/6 36	3725	20/6 36	Kongsvinger
Budahl, Johannes Adolf ....	22/7 88	16/12 10	7/12 15	1/10 11	30/6 36	3725	1/8 36	Lillestrøm
Kristiansen, Thomas ....	9/11 86	15/5 11	25/11 19	16/10 11	14/10 36	3725	1/11 36	Eidsvoll
Nicolaisen, Nils Kristian ....	3/11 83	19/4 10	—	1/3 11	11/11 36	3725	1/12 36	Lillestrøm
Berg, Bernt Olaf ....	15/2 87	9/4 07	—	2/1 10	27/1 37	3725	1/3 37	Kongsvinger
Sorensen, Sigvald Olaf ....	26/8 91	9/5 10	13/1 21	23/6 11	17/2 37	3725	—	Ski
Amundrud, Sverre H. ....	11/7 91	15/6 11	9/12 16	16/9 12	3/3 37	3725	—	Do.
Larsen, Ludvig Herman ....	28/2 89	9/4 12	10/5 17	24/10 12	3/3 37	3725	—	Halden
Haangman, Karl G. ....	5/6 93	1/6 12	10/5 17	24/10 12	3/3 37	3725	—	Ski
Fagersand, Olaf P. ....	7/8 85	14/4 11	—	1/10 11	3/3 37	3725	—	Lillestrøm
Arnesen, Kasper A. ....	7/10 84	1/6 10	—	1/5 11	3/3 37	3725	—	Kongsvinger
Solberg, Kristian Edvin ....	25/12 89	16/5 11	26/3 20	3/3 12	3/3 37	3725	—	Lillestrøm
Lund, Martin ....	17/1 87	17/5 07	25/6 18	1/10 11	3/3 37	3725	—	Eidsvoll
Larsen, Rudolf ....	8/2 93	25/4 12	30/11 17	1/11 13	10/3 37	3725	—	Oslo

*Konduktorer.*

Hansen, Johan Alfred ....	29/5 78	1/4 95	—	1/8 99	1/10 09	3575	1/7 29	Halden
Larsen, Olaf ....	23/1 80	7/6 04	—	10/9 05	1/2 13	3575	1/7 29	Oslo

Konduktorer (forts.)	Født	Antatt	Jernb. skolen	Ansatt	Nuv. still.	Lønn	Fra	Adresse
Hansen, Otto Fredrik .....	8/11 85	15/8 09	20/12 12	1/5 10	15/4 13	3575	1/7	29 Oslo
Paulsen, Jørgen Martinus .....	10/11 77	12/5 94	—	1/9 98	24/6 16	3575	1/7	29 Lillestrøm
Christiansen, Georg Christoffer .....	12/3 90	9/12 13	10/5 17	1/9 17	1/9 17	3575	1/1	30 Oslo
Henriksen, Annar Emil .....	15/3 87	10/6 11	10/5 17	1/1 13	3/10 17	3575	1/7	29 Do.
Slaastad, Karl Torstensen ....	5/11 93	29/7 12	30/11 17	1/5 13	1/2 18	3575	1/7	29 Do.
Skott, Halvor H. ....	30/6 87	8/2 13	30/11 17	18/10 13	1/2 18	3575	1/7	29 Do.
Østli, Peder Halftand .....	9/1 93	1/6 13	30/11 17	1/11 13	1/2 18	3575	1/7	29 Gjøvik
Østby, Jens Olsen .....	27/6 92	1/3 14	30/11 17	1/3 16	1/2 18	3575	1/1	30 Kongsvinger
Lie, Frank Olsen .....	17/4 87	10/4 11	9/12 16	1/8 12	1/6 18	3575	1/7	29 Do.
Haug, Kristian Thomassen ....	23/7 82	10/11 13	23/6 18	1/4 15	1/8 18	3575	1/7	29 Halden
Aamoth, Sven O. ....	22/8 93	1/5 13	25/6 18	1/4 15	1/8 18	3575	1/7	29 Oslo
Asplund, Karl. ....	21/12 97	15/2 16	12/3 18	1/8 18	1/8 18	3575	1/1	31 Do.
Roll, Ole Richard .....	28/1 92	26/5 13	23/11 18	1/11 13	1/1 19	3575	1/7	29 Moss
Brudal, Simon .....	14/3 92	5/11 12	23/11 18	1/12 16	1/1 19	3575	1/1	31 Oslo
Jahr, Harald .....	3/6 94	7/6 15	23/11 18	1/10 17	1/1 19	3575	1/1	31 Gjøvik
Skogsrud, Asbjørn Johannesen .....	17/3 96	3/10 16	23/11 18	1/1 19	1/1 19	3575	1/1	31 Do.
Thorsen, Hans Thoralf .....	11/6 98	15/5 14	23/11 18	1/1 19	1/1 19	3575	1/1	31 Mysen
Larsen, Adolf Leonard .....	3/12 95	13/11 12	22/3 19	1/3 16	25/6 19	3575	1/1	30 Oslo
Gudbrandsen, Martin .....	15/9 91	17/5 15	22/3 19	1/12 16	25/6 19	3575	1/1	31 Honefoss
Graham, Reidar Thomas .....	29/4 96	22/8 11	22/3 19	1/12 16	25/6 19	3575	1/1	31 Sarpsborg
Johannesen, Omar .....	31/3 95	5/5 15	22/3 19	1/10 17	25/6 19	3575	1/1	31 Oslo
Johansen, August .....	2/4 86	15/4 06	—	1/1 08	27/6 19	3575	1/7	29 Do.
Larsen, Harald .....	30/12 90	15/7 14	28/6 19	1/12 16	1/10 19	3575	1/1	31 Do.
Langaard, Ingvald .....	31/1 89	18/5 14	28/6 19	1/10 17	1/10 19	3575	1/1	32 Do.
Brenna, Harald L. ....	2/11 88	27/12 17	28/6 19	1/10 19	1/10 19	3575	1/1	32 Do.
Lerbrekk, Ole .....	9/4 95	18/9 14	25/11 19	1/7 17	28/11 19	3575	1/1	32 Do.
Bjøreid, Leonard .....	18/3 88	8/5 12	25/11 19	1/5 13	1/2 20	3575	1/7	29 Sarpsborg
Michaelsen, Alfred .....	6/7 95	23/3 11	25/11 19	1/8 13	1/2 20	3575	1/7	29 Do.
Ødegaard, Gudbrand Olsen ..	26/8 93	5/11 12	25/11 19	1/12 16	1/2 20	3575	1/1	31 Kongsvinger
Johansen, Karl Julius .....	24/3 93	2/9 15	25/11 19	1/10 17	1/2 20	3575	1/1	32 Do.
Olsen, Juul Olaf .....	2/3 88	15/7 11	25/11 19	17/3 12	1/3 20	3575	1/7	29 Oslo
Løken, Thorvald Karelius ....	13/12 95	30/4 17	25/11 19	1/3 20	1/3 20	3575	1/1	32 Gjøvik
Bjerke, Johan Fredrik M. ....	12/6 96	10/12 17	25/11 19	1/3 20	1/3 20	3575	1/1	32 Oslo
Kvalbein, Morten .....	20/5 00	4/3 16	26/3 20	20/12 18	4/10 20	3575	1/1	31 Do.
Karlstad, Martin .....	18/11 00	15/5 18	3/7 20	29/7 19	20/10 20	3575	1/1	33 Do.
Ruud, Johan Peter .....	9/8 86	27/11 13	14/5 21	1/3 16	25/6 21	3575	1/1	30 Do.
Østmo, Christian Hardy .....	7/1 94	15/5 13	20/5 20	1/12 16	25/6 21	3575	1/1	31 Do.
Hagen, Ole .....	3/8 93	16/4 16	16/12 20	1/10 17	25/6 21	3575	1/1	32 Do.
Magnussen, Karl Abel .....	18/2 98	27/3 16	2/5 20	1/10 17	25/6 21	3575	1/1	31 Halden
Støvind, Sigurd Hansen .....	1/10 93	4/12 15	3/7 20	1/2 18	25/6 21	3575	1/1	32 Oslo
Sennerud, Peder Mathias .....	6/11 97	1/6 16	26/3 20	1/2 18	25/6 21	3575	1/1	32 Do.
Jørgensen, Hans .....	14/9 97	15/10 16	16/12 20	1/6 18	25/6 21	3575	1/1	32 Do.
Sorlie, Petter .....	1/4 92	1/1 17	16/12 20	1/11 18	25/6 21	3575	1/1	33 Gjøvik
Moe, Ingvald Olsen .....	11/10 95	12/11 17	3/7 20	1/11 18	25/6 21	3575	1/1	33 Skreia
Vollum, Olaf Johansen .....	6/3 97	16/8 16	26/3 20	1/11 18	25/6 21	3575	1/1	33 Oslo
Aasheim, Erling Fritjof .....	25/9 97	14/2 17	3/7 20	1/11 18	25/6 21	3575	1/1	33 Do.
Nordlie, Paul Eugen Pedersen .....	13/3 99	25/2 18	14/5 21	1/11 18	25/6 21	3575	1/1	33 Do.
Schjerverud, Brede Olaf J. ....	1/8 94	10/5 18	15/12 20	1/8 19	25/6 21	3575	1/1	33 Roykenvik
Amundsen, Olaf Nicholay ....	11/10 90	15/10 19	13/1 21	25/6 21	25/6 21	3575	1/1	33 Oslo
Rønning, Simon Herbert .....	2/12 95	1/2 17	26/3 20	25/6 21	25/6 21	3575	1/1	33 Do.
Myrvang, Petter Olaf Pettersen .....	8/7 96	1/10 17	20/5 20	25/6 21	25/6 21	3575	1/1	33 Årnes
Lundberg, Arne Neander ....	18/1 98	6/5 18	16/12 20	25/6 21	25/6 21	3575	1/1	33 Halden
Olsen, Johannes .....	19/3 98	10/7 16	26/3 20	25/6 21	25/6 21	3575	1/1	33 Oslo
Nøkleby, Gudbrand .....	17/3 99	8/5 18	26/3 20	25/6 21	25/6 21	3575	1/1	33 Do.
Sandersen, Johan Hartvig ....	4/10 99	20/10 18	2/5 20	25/6 21	25/6 21	3575	1/1	33 Halden
Østerud, Hans Thorvald O. ....	21/10 88	10/5 12	13/1 21	25/12 12	1/1 22	3575	1/7	29 Eidsvoll
Halvorsen, Otto .....	15/1 91	7/5 14	3/7 20	3/12 15	1/1 22	3575	1/1	30 Do.
Brandrud, Alfred Georg .....	25/9 94	18/3 16	14/5 21	15/6 16	1/1 22	3575	1/1	30 Lillestrøm
Solberg, Sigurd .....	10/1 93	15/7 15	14/5 21	30/6 16	1/1 22	3575	1/1	30 Eidsvoll
Elvenes, Benjamin .....	7/2 97	15/9 16	20/5 20	1/11 19	15/6 22	3575	1/1	33 Fredrikstad
Fossum, Kristian Fredrik ....	16/2 94	17/8 11	26/11 21	7/5 16	1/11 22	3575	1/1	30 Moss

Konduktorer (forts.)	Født	Antatt	Jernb. skolen	Ansatt	Nuv. still.	Lønn	Fra	Adresse
Barkald, Ole L. ....	25/5 93	22/4 13	20/5 20	5/3 18	1/11 22	3575	1/7	29 Lillestrøm
Mauritz, Hans .....	12/2 95	15/6 12	16/12 22	15/6 16	1/11 23	3575	1/1	30 Do.
Oiestad, Alf .....	9/7 92	17/5 16	24/3 22	1/10 17	1/11 23	3575	1/1	31 Sarpsborg
Skjorshammer, Karl Oscar ...	12/1 93	1/4 14	20/11 21	1/11 18 <sup>1)</sup>	1/11 23	3575	1/1	32 Oslo
Holm, Johan Oscar .....	25/8 95	1/6 11	28/4 23	1/12 16	25/2 24	3575	1/1	31 Do.
Holth, Jens .....	11/12 89	11/5 14	24/3 22	16/1 17	25/2 24	3575	1/1	31 Do.
Østby, Sverre O. ....	20/6 96	8/5 16	28/4 23	17/11 17	1/5 24	3575	1/1	32 Lillestrøm
Skullerud, Johan .....	5/12 96	17/8 16	16/12 22	23/6 18	1/5 24	3575	1/1	32 Oslo
Hanssen, Ole Johannes .....	23/1 96	1/8 16	20/11 21	1/2 19	1/5 24	3575	1/1	33 Do.
Eriksen, Trygve Arnt .....	14/9 95	21/12 17	24/3 22	1/8 19	1/5 24	3575	1/1	34 Sarpsborg
Berg, Ivar .....	17/9 93	15/6 19	10/12 22	1/3 20	1/5 24	3575	1/1	34 Do.
Backe, Rolf Odd .....	24/9 95	28/10 19	28/4 23	1/6 20	1/5 24	3575	1/1	34 Oslo
Wennevold, Einar Eugen .....	18/9 96	11/6 18	24/3 22	1/5 24	1/5 24	3575	1/1	36 Do.
Hyestad, Ole Adolf .....	19/5 97	9/5 19	24/3 22	1/5 24	1/5 24	3575	1/1	36 Sarpsborg
Snedebol, Arild H. ....	27/9 98	15/11 17	26/11 21	30/6 19	30/6 24	3575	1/1	33 Kongsvinger
Stenslet, Sigvart .....	13/7 98	—	28/4 23	1/10 19	30/6 24	3575	1/1	34 Lillestrøm
Braathen, Olav Hartvig .....	19/9 98	19/3 18	28/4 23	1/10 19	30/6 24	3575	1/1	34 Oslo
Buvik, Haakon Magnus .....	15/1 00	10/12 18	24/3 22	1/3 20	30/6 24	3575	1/1	34 Do.
Braathen, Olaf Magnus .....	24/8 96	9/4 20	16/12 22	30/6 24	30/6 24	3575	1/1	36 Kongsvinger
Hugdahl, Ole .....	24/11 95	26/3 18	14/5 21	26/3 18	8/12 25	3575	1/1	32 Oslo
Øvrevall, Anton Lind .....	4/6 93	2/1 18	10/12 20	17/12 20	2/8 26	3575	1/1	33 Lillestrøm
Eriksen, Anfeldt Karmelius ...	15/3 96	1/6 15	16/12 20	1/7 17	27/6 29	3575	1/1	34 Oslo
Olsen, Ottar Johan .....	21/6 97	25/11 16	13/1 21	27/3 18	27/6 29	3575	1/1	34 Do.
Vestøl, Jacob O. ....	15/2 90	1/10 19	14/5 21	1/1 20	27/6 29	3575	1/1	35 Do.
Bilden, Paul Einar .....	12/2 99	11/6 19	16/12 22	15/6 21	27/6 29	3575	1/1	35 Do.
Østby, Emil Matæus .....	3/10 98	13/5 14	24/3 22	15/10 17	28/6 29	3575	1/1	34 Do.
Olsen, Olaf Henry .....	12/8 96	21/5 14	26/11 21	1/11 17	16/10 29	3575	1/1	34 Do.
Trandem, Arthur .....	17/10 96	15/4 16	18/6 25	25/11 17	16/10 29	3575	1/1	34 Lillestrøm
Haugland, Ole A. ....	5/12 92	2/6 17	18/6 25	21/12 17	16/10 29	3575	1/1	34 Eidsvoll
Flattum, Karl J. ....	27/5 93	10/5 17	18/6 25	19/8 18	16/10 29	3575	1/1	35 Oslo
Gylder, Jacob .....	1/3 96	2/7 18	28/4 23	16/6 19	16/10 29	3575	1/1	35 Do.
Bækkelund, Kristian .....	25/2 00	16/6 19	13/1 21	19/6 20	16/10 29	3575	1/1	36 Do.
Mæhlum, Syverin L. ....	18/11 00	17/3 19	13/1 21	19/6 20	16/10 29	3575	1/1	36 Fredrikstad
Dalen, Ivar Oskar .....	14/12 99	9/3 20	16/12 22	16/10 29	16/10 29	3575	1/1	36 Oslo
Wiken, Hans .....	20/5 00	22/9 19	16/12 22	16/10 29	16/10 29	3575	1/1	36 Do.
Kristiansen, Arve .....	22/9 99	5/4 18	28/4 23	1/8 19	26/6 30	3575	1/1	36 Gjøvik
Overbyhagen, Peder .....	12/3 01	15/1 19	26/11 21	13/9 19	26/6 30	3575	1/1	36 Moss
Johansen, Lorentz Konrad ...	20/5 98	8/1 18	18/6 25	1/10 19	26/6 30	3575	1/1	36 Lillestrøm
Iversen, Ivar .....	13/1 00	15/8 15	24/3 22	16/11 19	26/6 30	3575	1/1	36 Oslo
Albertsen, Aksel Petter .....	11/8 99	21/1 19	28/4 23	1/3 20	26/6 30	3575	1/1	36 Do.
Stensrud, Sigurd Johan .....	6/6 97	11/9 19	14/5 21	19/6 20	26/6 30	3575	1/1	36 Do.
Bekkevoll, Kristian .....	7/6 01	23/6 19	16/12 22	16/6 20	26/6 30	3575	1/1	36 Do.
Hansson, Thoralf Johannes N.	21/5 00	15/10 18	18/6 25	15/1 20	26/6 30	3575	1/1	36 Halden
Hansen, Carl Gustav .....	25/6 00	17/9 18	24/3 22	15/1 20	26/6 30	3575	1/1	36 Oslo
Selid, Jørgen .....	23/7 99	4/12 18	28/4 23	15/6 21	26/6 30	3575	1/1	36 Do.
Davidsen, Erling .....	21/2 98	25/6 17	18/6 25	1/3 20	22/1 31	3575	1/1	36 Do.
Hansen, Sigurd Bertrand .....	20/10 96	19/5 17	20/11 21	30/6 19	1/5 34	3400	1/5	34 Do.
Hermansen, Kristian .....	30/10 96	10/7 18	18/6 25	1/2 20	1/5 34	3400	1/5	34 Do.
Oppegaard, Ole Christian .....	4/3 93	12/6 19	18/6 25	19/6 21	1/5 34	3400	1/5	34 Do.
Jølstad, Ottar Ebenhard .....	6/12 97	1/5 20	18/6 25	30/6 22	1/5 34	3400	1/5	34 Do.
Gran, Sigurd Alfred J. ....	25/7 00	1/2 19	18/6 25	30/6 22	1/5 34	3400	1/5	34 Do.
Sæther, Aleksander Leonhard ..	28/10 95	25/9 16	26/5 32	11/3 17	1/6 34	3400	1/6	34 Do.
Gimling, Lars Kristian L. ..	16/11 92	25/11 19	18/6 25	15/6 21	1/6 34	3400	1/6	34 Sarpsborg
Myhrer, Hans .....	17/4 95	21/9 16	26/5 32	12/4 18	1/9 34	3400	1/9	34 Oslo
Andresen, Knut Reidar H. ..	19/2 00	16/4 17	26/5 32	1/11 18	1/9 34	3400	1/9	34 Do.
Melbye, Johan .....	6/4 99	16/11 16	26/5 32	1/8 19	1/9 34	3400	14/9	34 Do.
Samuelsen, Edgar Vilhelm ...	6/10 99	26/2 18	26/5 32	1/8 19	1/9 34	3400	1/9	34 Do.
Henghs, Erling Asbjørn .....	15/7 00	15/7 18	26/5 32	15/1 20	1/9 34	3400	1/9	34 Do.

1) Tidligere i jernbanens tjeneste 1/8 15—10/3 17.

<i>Konduktorer (forts.)</i>	Født	Antatt	Jernb. skolen	Ansatt	Nuv. still.	Lønn	Fra	Adresse
Siggerud, Edvard	19/11 00	30/1 18	21/5 28	1/3 20	1/9 34	3400	18/9 34	Oslo
Andersen, John	15/5 96	10/1 20	18/6 25	16/5 20	1/9 34	3400	11/10 34	Do.
Johannessen, Karl Einar	12/6 91	22/5 17	26/5 32	15/6 21	1/9 34	3400	1/9 34	Sarpsborg
Selmer, Leif	21/5 00	1/7 18	26/5 32	15/6 21	1/9 34	3400	1/9 34	Oslo
Christiansen, Mauritz	16/5 77	1/6 03	—	1/6 05	1/12 34	3400	1/12 34	Do.
Pettersen, Sverre Albert	4/2 00	2/9 18	26/5 32	15/1 20	1/12 34	3400	1/12 34	Do.
Lokken, Fridtjov	14/12 98	9/9 19	18/6 25	1/9 34	1/12 34	3400	1/1 36	Do.
Olsen, Ole	25/3 99	24/11 22	18/6 25	1/9 34	1/12 34	3400	1/1 37	Do.
Larssen, Finn	21/11 01	11/3 19	26/5 32	1/9 34	1/12 34	3400	1/1 36	Do.
Sjolie, Sigurd A.	21/12 96	21/7 13	20/12 34	1/2 18	1/1 35	3400	1/1 35	Ski
Benum, Helge M.	29/7 95	30/8 20	20/12 34	30/6 22	15/3 35	3400	15/3 35	Oslo
Foslie, Haakon	4/9 97	1/2 19	20/12 34	1/3 20	15/3 35	3400	15/3 35	Do.
Karlsen, Hans	17/9 00	10/12 18	20/12 34	30/6 22	15/3 35	3400	15/3 35	Do.
Lovnes, Karl Einar	28/3 93	1/5 17	20/12 34	21/6 24	15/3 35	3400	1/1 36	Do.
Rønning, Trygve H.	2/6 96	4/11 19	20/12 34	1/2 20	16/5 35	3400	1/6 35	Lillestrøm
Karlsen, Jakob	26/1 95	16/10 17	29/5 35	1/11 18	29/6 35	3575	1/8 35	Oslo
Pedersen, Harald Anker	31/7 00	1/7 18	29/5 35	1/3 20	29/6 35	3400	1/8 35	Ski
Oscarsen, Berger	17/9 99	7/9 20	20/12 34	21/6 24	29/6 35	3400	1/1 36	Lillestrøm
Halvorsen, Alf	2/10 95	15/1 14	12/12 35	9/1 17	1/2 36	3400	1/2 36	Oslo
Dillingøen, Thorbjørn Olaf	19/12 98	20/1 20	29/5 35	1/6 20	1/2 36	3400	1/3 36	Do.
Andersen, Erling Kristofer	26/6 01	1/7 19	29/5 35	30/6 22	1/2 36	3400	1/3 36	Lillestrøm
Pettersen, Paul Dinus	10/9 01	1/12 16	20/12 34	1/9 34	1/2 36	3400	1/2 36	Ski
Evensrud, Andreas	11/8 04	14/8 19	29/5 35	1/9 34	1/2 36	3400	1/1 37	Lillestrøm
Halvorsen, Wilhelm Alfred	20/11 97	3/2 17	12/12 35	27/2 18	15/5 36	3400	15/5 36	Oslo
Engen, Ingvald	6/4 99	20/11 19	12/12 35	1/2 20	15/5 36	3400	15/5 36	Do.
Nikolaisen, Thomas Olaus	29/10 00	5/3 19	12/12 35	15/6 21	15/5 36	3400	15/5 36	Sarpsborg
Mangset, Olav	3/4 99	21/8 20	29/5 35	21/6 24	15/5 36	3400	15/5 36	Lillestrøm
Martinsen, Helge Ludvig	7/11 97	1/11 15	28/5 36	15/3 18	27/6 36	3400	1/7 36	Oslo
Martinsen, Andreas O.	23/12 98	18/1 18	28/5 36	15/1 20	27/6 36	3400	1/7 36	Lillestrøm
Jakobsen, Henry Johannes	6/3 01	1/7 18	28/5 36	30/6 22	27/6 36	3400	1/7 36	Kongsvinger
Sorknes, Ole	25/3 97	14/10 19	12/12 35	24/6 31	27/6 36	3400	1/7 36	Oslo
Ukkestad, Johan Gabriel	28/1 00	10/6 20	12/12 35	30/6 22	30/6 36	3400	1/7 36	Lillestrøm
Ringen, Harald	29/10 99	5/10 20	29/5 35	30/6 22	30/6 36	3400	1/7 36	Do.
Johansen, Agnar Ingolf	14/4 01	20/9 21	28/5 36	31/12 34	21/11 36	3400	1/12 36	Kongsvinger
Aurdahl, Nils	8/10 03	10/9 20	29/5 35	20/6 35	21/11 36	3400	1/12 36	Lillestrøm
Riegels, Johan Gustav	8/10 03	18/10 20	29/5 35	20/6 35	21/11 36	3400	1/12 36	Ski
			Antatt aspirant					
<i>Lokomotivkontrollører.</i>								
Paulsen, Ole David	25/1 78	—	—	29/3 99	1/6 20	4725	1/7 29	Oslo
Askim, Edvard Eriksen	21/5 80	21/4 99	—	1/10 00	1/6 20	4725	1/7 29	Do.
Winther, Harald	8/10 95	26/8 13	—	20/10 17	28/2 34	3900	30/10 35	Do.
<i>Lokomotivførere.</i>								
Hellerud, Karl	14/1 73	22/6 88	—	1/7 88	28/6 99	4725	1/7 29	Do.
Engebretsen, Sigvart	9/7 74	3/2 90	—	1/4 90	21/2 00	4725	1/7 29	Do.
Kristoffersen, Gothard	31/10 74	10/2 90	—	1/4 90	21/2 00	4725	1/7 29	Do.
Mortensen, Olaf	16/1 77	4/8 91	—	1/9 91	1/10 08	4725	1/7 29	Do.
Rastad, Alf H.	11/2 77	11/6 91	—	1/9 91	15/3 09	4725	1/7 29	Do.
Larsen, Haakon	17/4 76	7/7 91	—	1/9 91	15/8 09	4725	1/7 29	Do.
Pedersen, Johan Wilhelm	3/6 77	6/6 92	—	8/6 92	4/11 09	4725	1/7 29	Do.
Aanerud, Gumerius Olsen	9/7 73	1/10 92	—	1/8 94	4/11 09	4725	1/2 29	Kongsvinger
Rønsen, Ole G.	23/12 74	3/6 92	—	16/7 92	1/10 10	4725	1/7 29	Oslo
Olsen, Ole Adolf	28/1 78	9/6 92	—	16/7 92	15/10 10	4725	1/7 29	Do.
Svensen, Fillip Antoni	5/2 79	1/3 95	—	1/7 96	15/6 11	4725	1/7 29	Lillestrøm
Nilsen, Anton	11/2 76	18/5 92	—	1/1 95	1/7 11	4725	1/7 29	Sarpsborg
Hansen, Thomas Ludvig								
Anthonius	23/4 77	12/12 94	—	28/2 95	1/7 11	4725	1/7 29	Lillestrøm
Nielsen, Christian Waldemar	9/11 75	23/2 94	—	22/5 95	1/7 11	4725	1/2 29	Sarpsborg
Jensen, Johan David	18/4 78	8/6 94	—	30/11 96	16/8 11	4725	1/7 29	Oslo
Olsen, Johan Bernhard	8/11 78	10/6 95	—	30/11 96	23/8 11	4725	1/7 29	Ski

<i>Løkomotivførere (forts.)</i>	Født	Antatt	Antatt aspirant	Ansatt	Nuv. still.	Lønn	Fra	Adresse
Hansen, Einar .....	7/5 78	2/8 95	—	1/7 96	10/2 12	4725	1/7	29 Oslo
Johnsen, Emil Adolf .....	11/3 78	5/9 95	—	1/7 96	15/2 12	4725	1/7	29 Do.
Olsen, Olaf .....	1/12 79	6/2 96	—	29/12 97	20/2 12	4725	1/2	29 Do.
Andersen, Oluf Andreas .....	1/7 78	26/4 94	—	31/10 96	22/3 12	4725	1/7	29 Moss
Johannessen, Rudolf .....	2/10 78	14/5 96	—	29/3 97	12/6 12	4725	1/7	29 Do.
Skotterud, Frantz Viktor .....	8/6 79	15/5 95	—	29/3 97	1/7 12	4725	1/7	29 Oslo
Kristiansen, Nils Gustav .....	12/12 77	3/8 96	—	28/6 97	1/7 12	4725	1/7	29 Do.
Strengelrud, Carl August .....	22/6 74	22/6 96	—	22/4 97	3/7 12	4725	1/7	29 Kongsvinger
Kjuus, Ragnv. Mark. Hansen .....	5/12 77	25/11 94	—	22/5 97	3/7 12	4725	1/7	29 Oslo
Hellerud, Harald .....	28/5 81	4/5 97	—	29/12 97	20/2 13	4725	1/2	29 Do.
Kristiansen, Kristian Hilmar .....	20/12 77	6/5 97	—	29/12 97	1/3 13	4725	1/7	29 Do.
Olsen, Karl .....	9/2 79	17/5 97	—	29/12 97	10/3 13	4725	1/7	29 Lillestrøm
Larsen, Viktor Emanuel .....	19/12 76	3/5 97	—	25/4 99	3/6 13	4725	1/7	29 Oslo
Moe, Oscar Emanuel .....	28/9 81	1/5 98	—	30/7 00	1/7 13	4725	1/7	29 Lillestrøm
Høyendahl, Ragnvald .....	17/6 80	24/8 96	—	28/9 97	16/7 13	4725	1/7	29 Oslo
Eng, Mads Anton Larsen .....	15/3 80	4/8 96	—	27/10 97	16/7 13	4725	1/7	29 Halden
Wilhelmsen, Otto Wilhelm .....	30/4 78	14/6 96	—	31/12 97	16/7 13	4725	1/2	29 Moss
Andersen, Christian .....	12/12 78	1/7 96	—	29/3 99	16/7 13	4725	1/7	29 Oslo
Pedersen, Rudolf .....	27/5 79	5/3 97	—	28/3 98	19/11 13	4725	1/7	29 Halden
Olsen, Marius .....	22/4 78	5/5 96	—	28/12 98	1/3 14	4725	1/7	29 Oslo
Ruud, Kristian A. .....	10/2 80	13/6 97	—	29/12 97	2/3 14	4725	1/7	29 Do.
Christensen, Alfred .....	5/3 79	14/6 97	—	29/12 97	3/3 14	4725	1/7	29 Do.
Syversen, Olaf .....	12/12 79	17/6 97	—	29/12 97	4/3 14	4725	1/7	29 Do.
Bakker, Carl .....	8/5 77	20/9 97	—	29/6 98	5/3 14	4725	1/7	29 Lillestrøm
Kristiansen, Johan Fredrik .....	6/12 79	18/12 97	—	30/7 00	27/5 14	4725	1/7	29 Ski
Hermansen, Karl Bernhard .....	6/10 77	4/10 96	—	27/10 97	1/7 14	4725	1/7	29 Mysen
Nordberg, Johannes L. ....	25/4 78	3/6 98	—	1/7 02	22/7 14	4725	1/2	29 Oslo
Næss, Peder Martinus .....	13/12 81	9/7 96	—	1/11 98	30/6 15	4725	1/7	29 Do.
Strand, Sigvard Martinus A. .....	9/8 75	14/6 97	—	29/3 99	30/6 15	4725	1/7	29 Do.
Svendsen, Johan Sigurd .....	11/11 81	19/11 97	—	28/7 99	30/6 15	4725	1/7	29 Sarpsborg
Gundersen, Olaf Martinus .....	16/3 79	16/1 98	—	30/7 00	1/9 15	4725	1/7	29 Halden
Pedersen, Einar Peder Martinus .....	4/6 80	20/6 98	—	1/10 00	1/11 15	4725	1/7	29 Ski
Strøm, Otto Fredrik .....	11/8 81	11/1 98	—	28/12 98	8/1 16	4725	1/7	29 Oslo
Gronbæk, Karl Ingvald M. ..	2/1 79	17/1 98	—	28/12 98	9/1 16	4725	1/7	29 Do.
Sandaker, Albert .....	2/11 77	21/1 98	—	28/12 98	10/1 16	4725	1/7	29 Lillestrøm
Serby, Julius J. ....	16/12 79	4/2 98	—	28/12 98	11/1 16	4725	1/7	29 Oslo
Berseth, Kristian Trygve .....	14/1 80	—	—	18/11 15	12/1 16	4725	1/7	29 Do.
Erlandsen, Erland .....	13/12 80	12/4 98	—	28/12 98	13/1 16	4725	1/7	29 Lillestrøm
Øiseth, Sigurd Trygve .....	12/7 82	5/5 98	—	28/12 98	15/1 16	4725	1/7	29 Oslo
Magnor, Harald Ingvald H. ..	30/7 81	8/3 98	—	1/10 00	1/4 16	4725	1/7	29 Mysen
Engbretsen, Trygve Hamilton .....	13/10 81	12/7 97	—	30/10 00	1/5 16	4725	1/7	29 Oslo
Lunde, Svend Sivertsen .....	27/11 81	4/5 99	—	28/2 01	1/7 16	4725	1/7	29 Sarpsborg
Svendsen, Karl August .....	14/10 84	4/7 00	—	28/2 01	1/7 16	4725	1/7	29 Ski
Brastad, Svend Jensen .....	31/12 77	26/6 99	—	25/6 01	1/7 16	4725	1/7	29 Do.
Hodt, Christian Martinus ..	15/3 81	27/4 99	—	25/6 01	1/7 16	4725	1/7	29 Oslo
Skjolden, Hans O. ....	1/12 79	10/5 00	—	30/9 01	1/7 16	4725	1/7	29 Honefoss
Bingen, Hjalmar Leonard .....	11/7 80	14/5 98	—	25/5 00	11/8 16	4725	1/7	29 Oslo
Johnsrud, Johan Olsen .....	3/9 79	21/3 00	—	28/2 01	11/8 16	4725	1/7	29 Lillestrøm
Arnesen, Arne Olaf .....	6/2 80	10/4 99	—	30/3 01	11/8 16	4725	1/7	29 Kongsvinger
Bettum, Hans Andersen .....	16/3 80	25/4 99	—	25/6 01	11/8 16	4725	1/7	29 Honefoss
Walstad, Anders Chr. ....	11/9 80	9/4 99	—	25/6 01	11/10 16	4725	1/7	29 Sarpsborg
Halvorsen, Harald Johan .....	5/12 78	31/12 00	—	31/5 02	13/4 17	4725	1/7	29 Jaren
Foss, Bengt Asbjørn .....	22/11 82	9/5 98	—	28/12 98	16/5 17	4725	1/7	29 Eidsvoll
Paulsen, Paul Magnus .....	2/12 81	19/5 98	—	28/12 98	17/5 17	4725	1/7	29 Lillestrøm
Wangen, Johan E. ....	29/6 82	29/11 97	—	29/6 98	19/5 17	4725	1/7	29 Do.
Martinsen, Harald .....	30/7 82	24/10 98	—	28/6 99	20/5 17	4725	1/7	29 Oslo
Henriksen, Henrik Emil .....	13/1 82	3/1 99	—	28/6 99	21/5 17	4725	1/7	29 Lillestrøm
Jakobsen, Karl Ludvig .....	20/6 80	6/2 99	—	28/6 99	22/5 17	4725	1/2	29 Do.
Bunæs, Hans .....	8/10 82	12/5 99	—	27/12 99	23/5 17	4725	1/7	29 Do.
Skullerud, John Oskar Wilhelm .....	3/8 82	21/7 99	—	27/6 00	24/5 17	4725	1/7	29 Oslo
Hansen, Helmer Paul .....	31/5 81	12/7 99	—	28/2 01	1/7 17	4725	1/7	29 Fredrikstad

<i>Lokomotivførere (forts.)</i>	Født	Antatt	Antatt aspirant	Ansatt	Nuv. still.	Lønn	Fra	Adresse
Lund, Anton Laurits S. ....	6/8 81	18/4 99	—	30/3 01	1/7 17	4725	1/2	29 Kongsvinger
Gundersen, Gulbrand .....	5/7 79	21/8 99	—	30/9 01	1/7 17	4725	1/2	29 Do.
Jensen, Johan Henrik .....	16/11 82	5/4 99	—	31/10 01	1/7 17	4725	1/2	29 Oslo
Aune, Ole Lauritz .....	6/10 83	24/12 00	—	28/2 03	1/7 17	4725	1/7	29 Honcfoss
Neargaard, Ole .....	24/5 83	8/8 00	—	1/8 02	28/11 17	4725	1/7	29 Halden
Hansen, Haakon Marius .....	12/7 84	18/7 01	—	1/9 02	28/11 17	4725	1/7	29 Oslo
Olsen, Peter Olaf .....	15/10 83	29/3 01	—	28/2 03	28/11 17	4725	1/7	29 Do.
Johannessen, Syver .....	7/12 84	4/3 01	—	28/2 03	28/11 17	4725	1/7	29 Moss
Lund, Robert Daniel .....	13/3 84	8/7 02	—	1/11 05	28/11 17	4725	1/7	29 Oslo
Bohn, Olaf Martinus .....	13/5 86	10/5 01	—	30/3 05	28/11 17	4725	1/2	29 Mysen
Arnesen, Helge .....	20/4 84	3/4 02	—	15/5 05	28/11 17	4725	1/7	29 Oslo
Berg, Einar Olaf .....	26/7 85	16/2 02	—	15/5 05	28/11 17	4725	1/7	29 Kongsvinger
Andersen, Jørgen Marius .....	20/2 86	8/5 02	—	19/9 05	28/11 17	4725	1/7	29 Sarpsborg
Lunde, Olaf Sivertsen .....	29/8 84	23/4 02	—	1/11 05	28/11 17	4725	1/7	29 Gjøvik
Stokstad, Thor Hilmar .....	5/2 85	9/6 02	—	1/11 05	28/11 17	4725	1/7	29 Oslo
Gudim, Lars .....	1/12 84	30/3 03	—	30/6 06	28/11 17	4725	1/7	29 Do.
Bakke, Arthur Olaf .....	27/6 84	6/1 02	—	31/8 07	28/11 17	4725	1/7	29 Do.
Gundersen, Aksel Emil .....	1/1 84	14/4 02	—	25/12 07	28/11 17	4725	1/7	29 Ski
Myhre, Anders Olaussen .....	13/12 82	25/5 02	—	25/12 07	28/11 17	4725	1/7	29 Oslo
Andresen, Herman Anton .....	17/2 82	20/2 00	—	27/8 00	18/3 18	4725	1/2	29 Do.
Schouwerøe, Ole Christen .....	30/8 83	4/4 99	—	27/12 99	17/3 18	4725	1/7	29 Do.
Oppegaard, Karl Olaf H. ....	24/9 82	17/4 00	—	16/12 00	18/3 18	4725	1/7	29 Do.
Aarsrud, Hans .....	23/4 83	6/7 00	—	26/6 01	19/3 18	4725	1/7	29 Do.
Gulbrandsen, Axel .....	28/4 85	11/6 01	—	22/1 02	2/7 18	4725	1/7	29 Do.
Pettersen, Carl Adolf .....	31/5 84	25/6 01	—	22/1 02	3/7 18	4725	1/7	29 Do.
Nyrud, Erik .....	2/1 85	16/5 02	—	20/1 04	7/7 18	4725	1/7	29 Do.
Christiansen, Lars .....	20/2 87	2/6 02	—	1/3 05	5/7 18	4725	1/2	29 Do.
Frantzen, Oskar G. ....	3/9 86	21/6 02	—	1/2 05	6/7 18	4725	1/7	29 Do.
Hvamstad, Oskar Martinus ..	19/2 84	9/12 02	—	1/3 06	11/7 18	4725	1/7	29 Do.
Edvardsen, Olaus .....	20/9 84	31/3 03	—	17/4 06	11/7 18	4725	1/7	29 Halden
Svingen, Karl Martin Akselsen	6/7 85	17/6 03	—	31/8 07	11/7 18	4725	1/7	29 Oslo
Gundersen, Gustav Adolf ....	7/7 82	26/7 03	—	25/12 07	11/7 18	4725	1/7	29 Do.
Olsen, Karl Oskar .....	1/9 87	1/5 05	—	31/8 07	20/11 18	4725	1/7	29 Ski
Iversen, Jørgen .....	2/8 81	11/7 04	—	25/12 07	29/1 19	4725	1/2	29 Oslo
Melberg, Hans J. ....	2/12 87	5/5 06	—	23/10 07	28/6 19	4725	1/7	29 Lillestrøm
Nilsen, Gustav Holter .....	25/3 88	15/6 03	—	17/7 06	14/8 19	4725	1/1	30 Oslo
Arnesen, Johan Adolf .....	7/3 83	23/6 03	—	31/8 07	14/8 19	4725	1/1	30 Lillestrøm
Wilberg, Magnus Kristiansen .	5/9 86	8/8 05	—	31/8 07	14/8 19	4725	1/1	30 Gjøvik
Andresen, Aimar Melanhton .	19/9 86	21/7 05	—	31/8 07	14/8 19	4725	1/1	30 Moss
Bingen, Sigvald Pettersen ....	26/9 86	19/7 05	—	31/8 07	14/8 19	4725	1/1	30 Lillestrøm
Westby, Aksel Edvard Olsen .	19/9 86	23/2 06	—	4/8 08	14/8 19	4725	1/1	30 Mysen
Mathiesen, Carl Einar .....	28/4 88	28/2 06	—	4/8 08	14/8 19	4725	1/1	30 Moss
Næss, Josef .....	19/10 90	23/2 06	—	10/12 08	11/9 19	4725	1/1	30 Oslo
Andersen, Oscar Rudolf .....	2/10 87	18/6 06	—	25/8 09	9/11 19	4725	1/1	30 Fredrikstad
Holst, Johan Marius S. I. ....	24/9 88	18/7 06	—	1/12 10	6/11 19	4725	1/7	29 Kongsvinger
Baernerud, Arne Olsen .....	12/9 77	16/6 02	—	13/7 04	27/5 20	4725	1/7	29 Do.
Gulbrandsen, Josef .....	4/5 91	1/5 07	—	1/5 10	27/5 20	4725	1/1	30 Do.
Narvestad, Sverre Kristoffer ..	7/2 90	26/6 06	—	1/3 08	27/5 20	4725	1/1	30 Oslo
Braaten, Karl Olaf .....	18/8 87	11/2 07	—	1/7 08	27/5 20	4725	1/1	30 Ski
Hjermstad, Johan Olsen .....	20/6 88	17/5 07	—	15/7 08	27/5 20	4725	1/1	30 Oslo
Sandbækken, Olaf .....	25/12 88	29/7 07	—	30/7 08	27/5 20	4725	1/1	30 Lillestrøm
Halvorsen, Arnt Thoralf .....	22/10 89	8/8 07	—	9/8 08	27/5 20	4725	1/1	30 Oslo
Simensen, Nils .....	1/12 87	24/7 07	—	25/12 09	27/5 20	4725	1/1	30 Skreia
Hansen, Georg Alexander ....	19/7 88	15/5 07	—	25/12 09	27/5 20	4725	1/1	30 Oslo
Tangene, Erik Andersen .....	25/8 87	27/5 07	—	25/12 09	27/5 20	4725	1/1	30 Do.
Ihlebak, Arnt Johan .....	23/8 89	20/1 08	—	1/6 10	27/5 20	4725	1/1	30 Do.
Halvorsen, Sverre .....	28/12 90	12/5 07	—	1/5 10	27/5 20	4725	1/1	30 Do.
Brekke, Bjarne Peter A. ....	21/11 90	25/6 07	—	1/12 10	27/5 20	4725	1/1	30 Do.
Rorvik, Ole Kristian .....	9/1 90	1/6 08	—	25/4 11	27/5 20	4725	1/1	30 Lillestrøm
Pettersen, Petor Henrik .....	26/12 88	26/6 06	—	30/12 11	27/5 20	4725	1/1	30 Oslo
Riegels, Harald Andreas .....	1/4 90	20/8 06	—	1/7 12	27/5 20	4725	1/1	30 Kongsvinger

Lokomotivførere (forts.)	Født	Antatt	Antatt aspirant	Ansatt	Nuv. still.	Lønn	Fra	Adresse
Moe, Halfdan	14/11 89	25/1 10	—	26/7 12	27/5 20	4725	1/1 31	Ski
Evensen, Arthur Emanuel	19/3 89	30/5 10	—	5/3 13	27/5 20	4725	1/1 31	Halden
Johansen, Olaf Torenius	21/9 90	29/2 07	4/6 10	5/5 13	27/5 20	4725	1/1 30	Oslo
Skytteseter, Jens Karlsen	15/3 91	8/6 10	—	25/6 13	27/5 20	4725	1/1 31	Lillestrøm
Johannessen, Edv. Martinus	4/5 89	17/10 10	—	1/7 13	27/5 20	4725	1/1 32	Oslo
Mjærum, Anders	30/3 90	4/6 10	—	1/7 13	27/5 20	4725	1/1 31	Skreia
Eriksen, Erling Skjalg	4/1 91	29/3 10	—	1/7 13	27/5 20	4725	1/1 31	Oslo
Johansen, Kristian Ad.	18/5 91	11/5 08	15/5 10	1/7 13	27/5 20	4725	1/1 30	Do.
Skullerud, Karl Otto Johannes	21/6 91	29/8 10	—	1/7 13	27/5 20	4725	1/1 32	Do.
Olufsen, John	24/7 91	13/9 10	13/9 10	1/7 13	27/5 20	4725	1/1 32	Gjøvik
Dahl, Aksel Henrik	6/4 92	24/11 08	—	1/7 13	27/5 20	4725	1/1 30	Oslo
Martinsen, Petter Fredrik	24/3 89	25/10 10	—	1/8 13	27/5 20	4725	1/1 32	Sarpsborg
Mohagen, Hans	5/5 91	7/2 11	—	1/8 13	27/5 20	4725	1/1 32	Jaren
Næss, Einar	10/5 91	19/5 11	19/5 11	1/8 13	27/5 20	4725	1/1 32	Oslo
Johansen, Johan	2/6 89	1/4 09	—	1/9 13	27/5 20	4725	1/1 32	Do.
Lund, Einar Gustavsen	13/7 91	1/4 12	—	1/11 13	27/5 20	4725	1/1 32	Kongsvinger
Smedstad, Morten Einar	7/9 91	1/4 12	—	1/11 13	27/5 20	4725	1/1 32	Do.
Hansen, Henrik Alfred	11/11 91	25/11 11	—	1/11 13	27/5 20	4725	1/1 32	Oslo
Andersen, Viktor Hugo	19/6 86	26/9 10	—	20/6 14	27/5 20	4725	1/1 32	Do.
Granaas, Olaf Arnold	3/5 93	16/5 11	—	1/7 14	27/5 20	4725	1/1 32	Lillestrøm
Halvorsen, Halfdan	19/3 91	1/6 07	—	4/5 10	28/5 20	4725	1/1 30	Oslo
Larsen, Eilert	7/5 91	16/6 07	—	5/5 10	28/5 20	4725	1/1 30	Do.
Thoresen, Eugén	1/5 91	13/6 07	—	6/5 10	28/5 20	4725	1/1 30	Do.
Haagens, Ludvig	22/4 91	12/1 08	—	8/5 10	28/5 20	4725	1/1 30	Eidsvoll
Hansen, Alf Edmund	14/12 91	3/7 08	—	11/5 10	28/5 20	4725	1/1 30	Lillestrøm
Narvestad, Herman	11/3 92	3/7 08	—	12/5 10	28/5 20	4725	1/1 30	Do.
Sveen, August	25/7 91	5/5 09	—	1/7 14	17/2 21	4725	1/1 31	Oslo
Simonsen, Einar Olaf	20/3 89	18/5 10	—	1/7 13	6/12 23	4725	1/1 33	Do.
Sørensen, Ole Sigurd	22/12 83	3/11 09	—	1/7 14	6/12 23	4725	1/1 33	Lillestrøm
Sørensen, Morten Alfred	25/2 88	25/12 09	—	27/6 15	6/12 23	4725	1/1 33	Do.
Hedemann, Johan R.	12/3 89	1/5 10	—	1/7 17	6/12 23	4725	1/1 34	Oslo
Fagerberg, Arne Nikolai	27/2 91	27/10 10	—	1/8 13	31/5 28	4725	1/1 36	Sarpsborg
Olsen, Johan Kristian	10/5 92	18/5 11	18/5 11	25/6 14	31/5 28	4725	1/1 36	Oslo
Aavik, Olav J.	2/7 92	17/10 10	—	1/7 14	31/5 28	4725	1/1 36	Kongsvinger
Eide, Rolf Gunnerus	17/10 92	10/2 11	—	1/7 14	31/5 28	4725	1/1 36	Sarpsborg
Rosmæl, Edvard	10/1 92	27/2 11	27/2 11	1/7 14	31/5 28	4725	1/1 36	Oslo
Schjølberg, Harald	3/3 93	22/2 11	—	3/7 14	31/5 28	4725	1/1 36	Do.
Sandaker, Jørgen S.	29/7 91	6/6 10	6/6 10	18/7 16	31/5 28	4725	1/1 36	Lillestrøm
Hernæs, Hans Nikolai	6/11 95	27/5 12	—	1/8 16	29/1 29	4725	1/1 37	Oslo
Huseby, Johan Hagbart E.	20/4 92	20/5 11	20/5 11	18/6 15	3/1 29	4725	1/1 37	Sarpsborg
Stadheim, Knut	19/1 91	28/7 11	28/7 11	25/6 14	5/3 30	4450	1/1 34	Oslo
Bjørge, Erik	5/3 93	12/8 11	—	1/7 14	5/3 30	4450	1/1 34	Do.
Mathisen, Ernst Mathis	22/11 93	8/5 11	—	15/6 15	5/3 30	4450	1/1 34	Do.
Garmager, Magnus Johan	21/4 93	18/9 11	—	1/7 16	5/3 30	4450	1/1 34	Do.
Johnsen, Gustav Kornelius	29/12 90	13/10 11	—	1/8 16	5/3 30	4450	1/1 34	Do.
Andreassen, Oskar	12/1 89	14/7 10	1/10 11	31/10 11	28/5 30	4450	1/1 34	Kongsvinger
Pettersen, Jørgen Andreas	10/4 92	19/2 12	—	25/6 14	28/5 30	4450	1/1 34	Oslo
Haukland, Peder	20/3 94	4/7 11	—	12/7 16	28/5 30	4450	1/1 34	Do.
Johansen, Jens	8/3 92	21/9 09	—	10/8 17	28/5 30	4450	1/1 34	Do.
Tangerud, Karl Adelsten	20/7 90	19/4 12	19/4 12	15/6 15	28/2 34	4175	1/1 36	Lillestrøm
Evensen, Henry Karl Martin	8/12 93	6/5 12	—	1/8 15	28/2 34	4175	1/1 36	Moss
Solberg, Martin E.	3/9 89	25/6 12	25/6 12	1/7 17	28/2 34	4175	1/1 36	Lillestrøm
Brendmoe, Edvard Harder J.	17/9 92	16/6 12	—	15/3 18	28/2 34	4175	1/1 36	Oslo
Bengtson, Georg Thure Wilh.	5/4 94	6/3 12	—	18/3 18	28/2 34	4175	1/1 36	Lillestrøm
Narvestad, Thorleif	18/7 94	29/3 12	—	18/7 15	14/3 34	4175	1/1 36	Oslo
Austad, Thorbjørn Marius	27/3 93	4/7 12	—	1/2 16	14/3 34	4175	1/1 36	Do.
Krogen, Peder Martin	19/5 93	19/8 12	—	1/7 16	14/3 34	4175	1/1 36	Lillestrøm
Karlsen, Karl August	26/9 91	13/5 12	—	1/8 15	6/6 34	4175	1/1 36	Do.
Eliassen, Alf	4/6 94	18/4 12	—	1/8 15	9/6 34	4175	1/1 36	Ski
Schonhowd, Peder	24/8 94	22/5 12	22/5 12	24/8 15	6/6 34	4175	1/1 36	Fredrikstad
Thorgersen, Thor Karl	1/6 93	2/9 12	2/9 12	15/5 16	9/6 34	4175	1/1 36	Lillestrøm

<i>Lokomotivførere (forts.)</i>	Født	Antatt	Antatt aspirant	Ansatt	Nuv. still.	Lønn	Fra	Adresse
Andresen, Olaf Hilmar	28/8 94	2/9 12	—	15/5 16	6/6 34	4175	1/1 36	Oslo
Overby, Olav Bernhard	19/7 93	16/12 12	16/12 12	1/7 16	12/9 34	4175	1/1 37	Lillestrøm
Olsen, Gustav Adolf	13/2 93	1/11 12	1/11 12	1/8 16	12/9 34	4175	1/1 37	Halden
Lund, Ingvald	20/2 95	18/11 12	18/11 12	20/2 16	22/10 34	4175	1/1 37	Oslo
Berg, Sigurd	19/4 95	11/9 11	11/9 11	3/6 16	6/2 35	4175	1/1 37	Do.
Berg, Trygve	6/5 95	13/5 13	—	1/8 16	10/4 35	4175	1/1 37	Do.
Stixrud, Einar Andreas	6/9 91	19/5 13	19/5 13	1/8 16	10/4 35	4175	1/1 37	Lillestrøm
Hagen, Oscar Hjalmar	8/8 91	14/4 08	6/5 13	10/8 17	10/4 35	4175	1/1 37	Eidsvoll
Krogsvold, Hans Jakob	4/8 93	20/5 13	—	21/11 16	29/5 35	4175	1/1 37	Oslo
Synstad, Martin	2/1 94	19/4 11	9/5 13	5/3 18	29/5 35	4175	1/1 37	Eidsvoll
Arnesen, Anton Waldemar	23/5 95	27/3 11	—	4/6 16	1/7 35	3900	1/7 35	Oslo
Ingvaldsen, Paul	11/4 91	22/9 13	—	19/7 15	30/10 35	3900	1/12 35	Do.
Svendsen, Otto	17/6 91	1/8 13	1/8 13	2/7 15	30/10 35	3900	30/10 35	Lillestrøm
Bergmann, Thorleif	14/6 91	27/4 15	27/4 15	1/6 16	30/10 35	3900	30/10 35	Oslo
Amundsen, Petter Ingvar	6/7 95	3/10 10	3/10 10	2/6 16	30/10 35	3900	30/10 35	Lillestrøm
Hansen, Erling Gunnar								
Kolbjørn	27/1 95	22/9 13	—	5/6 16	30/10 35	3900	30/10 35	Oslo
Solberg, Sverre	12/8 91	5/6 13	5/6 13	1/8 16	30/10 35	3900	30/10 35	Halden
Pedersen, Peder Asbjørn	16/9 95	27/5 13	—	1/10 16	30/10 35	3900	30/10 35	Do.
Hoen, Olaf	2/12 91	17/6 13	17/6 13	21/11 16	30/10 35	3900	1/12 35	Gjøvik
Hjelm, Frits Ferdinand	2/9 94	23/6 13	23/6 13	21/11 16	30/10 35	3900	30/10 35	Oslo
Torgersen, Torbjørn Carelius	7/6 93	23/6 13	23/6 13	21/11 16	30/10 35	3900	30/10 35	Lillestrøm
Andersen, Karl Fredrik	26/8 94	24/6 13	—	21/11 16	30/10 35	3900	30/10 35	Fredrikstad
Romsaas, Sverre L.	29/3 95	30/6 13	30/6 13	21/11 16	30/10 35	3900	30/10 35	Halden
Johnsen, Thoralf Sigvart	1/1 95	22/9 13	—	20/10 17	30/10 35	3900	1/12 35	Lillestrøm
Andresen, Brynhjulf	14/4 95	8/7 13	—	1/12 16	30/10 35	3900	30/10 35	Oslo
Smedsrod, Brynild	2/5 92	11/8 13	—	30/6 17	30/10 35	3900	30/10 35	Halden
Bakke, Asbjørn H.	17/3 95	10/7 13	10/7 13	2/10 17	30/10 35	3900	1/12 35	Lillestrøm
Hansen, Rafael Bjarne	29/9 93	6/9 12	—	20/10 17	30/10 35	3900	30/10 35	Kongsvinger
Brekke, Albert	24/8 95	14/8 13	—	20/10 17	30/10 35	3900	30/10 35	Do.
Larsen, Viggo	16/10 90	15/9 13	—	20/10 17	30/10 35	3900	30/10 35	Oslo
Braathen, Arne Rudolf	10/12 93	1/10 13	—	20/10 17	30/10 35	3900	1/12 35	Kongsvinger
Larsen, Gulbrand Rudolf	17/11 92	24/5 09	7/8 13	5/3 18 <sup>1)</sup>	30/10 35	3900	1/12 35	Lillestrøm
Myhre, Hans	20/11 93	1/9 13	1/9 13	1/1 18	30/10 35	3900	7/12 35	Skreia
Skjellerud, Johan	16/7 94	23/4 13	—	5/3 18 <sup>2)</sup>	30/10 35	3900	1/12 35	Lillestrøm
Olausen, Olaf Jakob	18/10 95	2/1 11	18/10 13	21/11 16	29/4 36	3900	15/5 36	Halden
Arnesen, Thorbjørn	5/7 94	23/10 13	—	20/10 17	29/4 36	3900	16/5 36	Oslo
Sørensen, Sigurd	3/5 95	27/10 13	27/10 13	20/10 17	29/4 36	3900	18/5 36	Lillestrøm
Nilsen, Einar Harry	30/11 94	14/6 15	—	20/10 17	30/6 36	3900	20/7 36	Oslo
Andersen, Karl	4/12 90	28/11 13	—	20/10 17	23/7 36	3900	23/7 36	Fredrikstad
Olsen, Oivind Dithlef	3/3 93	12/1 14	12/1 14	21/2 16	9/9 36	3900	9/9 36	Oslo
Jakobsen, Ivan Kristian	4/2 94	9/12 13	9/12 13	20/10 17	9/9 36	3900	9/9 36	Gjøvik
Olsen, Henrik	26/2 95	2/2 14	—	20/10 17	9/9 36	3900	9/9 36	Halden
Svensrud, Sigurd Martinus	15/9 91	11/5 14	11/5 14	20/10 17	9/9 36	3900	9/9 36	Kongsvinger
Schmidt, Kristian Edvard	21/5 93	24/8 17	24/8 17	15/5 18	9/9 36	3900	9/9 36	Oslo
Andresen, Hamil Kristian	30/9 94	5/9 13	5/9 13	20/10 17 <sup>3)</sup>	11/11 36	3900	11/11 36	Do.
Jensen, Henry Wilhelm	27/9 94	6/6 14	6/6 14	20/10 17	11/11 36	3900	11/11 36	Gjøvik
Lilleborg, Arnt	23/12 94	15/6 14	15/6 14	20/10 17	11/11 36	3900	11/11 36	Do.
Stenerud, Olaf Emanuel	11/9 95	15/6 14	—	20/10 17	11/11 36	3900	11/11 36	Ski
Frydenlund, Emil	12/4 94	6/7 14	6/7 14	20/10 17	11/11 36	3900	11/11 36	Gjøvik
Engelund, Ludvig	10/2 96	13/6 14	13/6 14	28/3 19	11/11 36	3900	1/12 36	Lillestrøm
Larsen, Olaf	22/1 95	8/7 14	8/7 14	20/10 17	9/12 36	3900	9/12 36	Sarpsborg
Hagen, Johan	20/5 95	9/5 10	25/6 14	1/7 18	9/12 36	3900	4/1 37	Lillestrøm
Fredriksen, Trygve	21/1 96	6/7 14	6/7 14	1/11 18	9/12 36	3900	9/12 36	Sarpsborg
Hansen, Hans Andreas	2/8 96	18/6 13	2/8 14	20/10 17	17/12 36	3900	17/12 36	Oslo
Berntsen, Carl Oscar	22/4 93	14/5 12	21/8 14	24/7 13	27/1 37	3900	27/1 37	Kongsvinger

1) Pensjonert i tiden 1/4 26—26/10 27.

2) Permittert uten lønn fra 15/8 36.

3) Ikke medlem av pensjonskassen 1/2 19—7/10 19.



<i>Vognveisitorer.</i>	Født	Antatt	Antatt aspirant	Ansatt	Nuv. still.	Lønn	Fra	Adresse
Lie, Anton Jacobsen .....	25/3 78	—	—	16/10 01	4/11 09	4175	1/7 29	Oslo
Bredesen, Hans .....	7/12 81	—	—	29/11 02	27/2 13	4175	1/7 29	Do.
Kaspersen, Karl Julius .....	21/5 78	—	—	1/2 02	30/7 14	4175	1/7 29	Ski
Olsen, Fredrik Lauritz .....	7/12 86	—	—	10/12 08	1/12 15	4175	1/7 29	Halden
Jacobsen, Kristoffer .....	27/1 89	—	—	1/10 13	15/12 16	4175	1/7 29	Oslo
Bjerkebro, Hans Lauritsen ..	10/12 90	—	—	1/1 13	1/1 18	4175	1/7 29	Do.
Andersen, Gustav Daniel ....	10/4 80	—	—	26/12 00	3/8 18	4175	1/7 29	Do.
Myhrvold, Bernt Hartvig ...	21/11 79	—	—	30/9 02	1/3 19	4175	1/7 29	Kornsjo
Hansen, Hartvik Johs. ....	27/7 86	—	—	26/6 01	5/12 19	4175	1/7 29	Oslo
Hansen, Gisle Mathæus .....	1/3 88	—	—	1/1 05	5/12 19	4175	1/7 29	Do.
Halvorsen, Sigurd .....	3/9 85	—	—	1/4 11	9/1 20	4175	1/7 29	Lillestrøm
Trulsen, Alf Olaf .....	21/6 88	—	—	28/9 15	9/1 20	4175	1/7 29	Oslo
Hansen, Johan .....	2/5 90	—	—	19/2 16	9/1 20	4175	1/7 29	Do.
Kristiansen, Alfred .....	20/4 84	—	—	30/10 00 <sup>1)</sup>	23/2 20	4175	1/7 31	Do.
Lystad, Carl Olaf Enersen ...	8/6 76	—	—	1/3 02	22/2 20	4175	1/7 29	Do.
Johannesen, Anton .....	7/5 86	—	—	1/1 13	23/2 20	4175	1/7 29	Ski
Grefsrud, Anders Olsen .....	14/4 81	—	—	19/1 10	29/2 20	4175	1/7 29	Eina
Pihlstrom, Ludvig Marensius .	1/5 88	—	—	22/5 11	29/2 20	4175	1/7 29	Halden
Berby, Emil Karlsen .....	25/9 82	—	—	21/10 11	29/2 20	4175	1/7 29	Sarpsborg
Brynildsen, Aimar Ingvald ...	4/4 88	—	—	1/3 12	29/2 20	4175	1/7 29	Oslo
Karlsen, Anton Edvard .....	27/3 77	—	—	1/2 02	1/3 20	4175	1/7 29	Do.
Tomte, Gustav Hjalmar .....	20/7 84	—	—	21/10 11	15/6 20	4175	1/7 29	Lillestrøm
Paulsen, Paul Alfred .....	26/2 87	—	—	12/6 20	12/6 20	4175	1/1 32	Oslo
Bjerklund, Martinus .....	18/10 88	—	—	16/10 13	29/6 21	4175	1/7 29	Lillestrøm
Jacobsen, Harald .....	5/1 94	—	—	8/8 14	29/6 21	4175	1/1 31	Oslo
Stømner, Olaf B. Andreassen..	20/6 87	—	—	1/3 15	29/6 21	4175	1/7 29	Kongsvinger
Antonsen, Ole Bernhard .....	6/1 93	—	—	1/10 16	29/6 21	4175	1/7 29	Oslo
Hultmann, Georg .....	2/3 92	—	—	1/5 22	15/6 24	4175	1/1 30	Do.
Ulsrud, Thorer T. ....	25/4 78	—	—	15/3 13	1/3 25	4175	1/7 29	Lillestrøm
Værnes, Johan Sverdrup .....	20/5 83	—	—	1/1 12	2/12 27	4175	1/1 32	Oslo
Eriksen, Morten .....	21/9 92	—	—	24/7 13	30/3 35	3950	7/4 35	Do.
Sjøl, Einar A. ....	22/6 95	—	—	27/2 18	30/3 35	3950	30/3 35	Do.
Nordby, Just Peder .....	16/9 97	—	—	18/5 19	8/4 35	3950	8/4 35	Do.
Eriksen, Henry Albert .....	7/11 86	—	—	14/3 10	16/11 35	3950	16/11 35	Do.
Eriksen, Einar .....	3/4 90	—	—	24/7 13	15/5 36	3950	21/5 36	Do.
Rund, Martin .....	9/12 98	—	—	20/10 17	1/7 36	3950	1/7 36	Do.
Trulsen, Einar .....	21/10 83	—	—	8/6 12	21/10 36	3950	25/10 36	Do.
Bratvold, Johan J. ....	18/6 79	—	—	1/10 14	21/10 36	3950	25/10 36	Do.

*Lokomotivfyrbotere.*

Bryne, Gulbrand .....	22/12 92	29/11 10	29/11 10	23/6 15	23/6 15	3575	1/7 29	Do.
Grenli, Magnus .....	21/6 92	—	—	1/8 16	1/8 16	3575	1/7 29	Gjøvik
Olsen, Helfred .....	10/8 92	6/4 15	6/4 15	15/6 17	15/6 17	3575	1/7 29	Oslo
Schmidt, Erling Marentius ...	5/3 95	2/3 15	2/3 15	1/9 17	16/6 17	3575	1/7 29	Do.
Skytteseter, Halvor .....	24/12 94	1/12 13	1/12 15	17/6 17	17/6 17	3575	1/7 29	Eidsvoll
Johannesen, Sverre Georg ...	9/6 95	19/3 15	19/3 15	18/6 17	18/6 17	3575	17/12 29	Fredrikstad
Aamodt, Guttorm S. H. ....	23/2 94	8/3 15	8/3 15	1/9 17	19/6 17	3575	1/7 29	Lillestrøm
Schoyen, Just Arnold .....	3/5 96	2/1 13	2/1 15	22/6 17	22/6 17	3575	1/7 29	Do.
Tangerud, Ove .....	23/4 96	25/11 13	10/9 15	23/6 17	23/6 17	3575	1/7 29	Oslo
Meyenberg, Reidar Bernhard .	12/7 95	16/9 12	16/9 14	26/6 17	26/6 17	3575	1/7 29	Do.
Eriksen, Edvin Olaf .....	31/7 95	15/9 15	15/9 15	27/6 17	27/6 17	3575	1/7 29	Do.
Olsen, Asbjørn Sten .....	18/3 95	21/9 15	21/9 15	29/6 17	29/6 17	3575	1/7 29	Lillestrøm
Fredsvold, Adolf Martin ....	6/7 93	1/2 16	1/2 16	30/6 17	30/6 17	3575	1/7 29	Eidsvoll
Stenboch, Paul Johannes								
Fridtjof .....	3/6 93	24/8 14	24/8 14	20/10 17	20/10 17	3575	1/1 30	Halden
Borgen, Jens .....	13/9 96	13/6 14	13/6 14	20/10 17	20/10 17	3575	1/1 30	Oslo
Pedersen, Gunnar Osvald ....	18/2 96	3/6 15	3/6 15	1/2 18	1/2 18	3575	1/1 30	Do.
Aas, Sverre .....	11/11 95	3/7 15	5/7 15	2/2 18	2/2 18	3575	1/1 30	Do.
Lund, Fritjof Lars .....	13/2 97	16/9 15	16/9 15	13/2 18	13/2 18	3575	1/1 30	Do.

1) Pensjonert i tiden 13/5 28—30/6 31.

Lokomotivfyrbotere (forts.)	Født	Antatt	Antatt aspirant	Ansatt	Nuv. still.	Lønn	Fra	Adresse
Andersen, Johan Alfred	2/11 93	27/7 16	27/7 16	14/2 18	14/2 18	3575	1/1	30 Oslo
Hansen, Einar Hagen	30/6 96	28/6 15	28/6 15	1/3 18	1/3 18	3575	1/1	30 Do.
Braaten, Alf	23/3 97	1/6 15	1/6 15	1/3 18	1/3 18	3575	1/1	30 Do.
Backe, Einar Kristoffer	11/5 95	10/7 15	10/7 15	16/3 18	16/3 18	3575	1/1	30 Do.
Halvorsen, Christian Albert	10/7 96	21/11 13	6/10 15	16/5 18	16/5 18	3575	1/1	30 Lillestrøm
Isberg, Alf Normann Marinus	15/3 95	16/6 15	16/6 15	1/11 18	1/11 18	3575	1/1	30 Moss
Aanerud, Karl Olaf	25/10 95	1/10 15	1/10 15	1/11 18	1/11 18	3575	1/1	31 Kongsvinger
Sønsterud, Ottar Adolf	15/2 96	1/10 15	1/10 15	1/11 18	1/11 18	3575	1/1	31 Do.
Helgesen, Hilmar	2/3 96	17/6 15	17/6 15	1/11 18	1/11 18	3575	1/1	30 Oslo
Olsen, Harald	21/3 96	15/6 15	15/6 15	1/11 18	1/11 18	3575	1/1	30 Halden
Gronnerud, Thorleif	16/12 96	10/11 15	15/11 15	1/11 18	1/11 18	3575	1/1	31 Gjøvik
Olsen, Johan Nicolai Fredrik	3/3 97	18/9 15	13/9 15	1/11 18 <sup>1)</sup>	1/11 18	3575	20/11	33 Oslo
Pedersen, Hans Petter	5/3 97	13/9 15	13/9 15	1/11 18	1/11 18	3575	1/1	31 Do.
Andresen, Arthur Edvin	2/7 97	1/2 16	1/2 16	1/11 18	1/11 18	3575	1/1	31 Moss
Gaustad, Eugen Marius	5/8 97	11/1 16	11/1 16	1/11 18	1/11 18	3575	1/1	31 Oslo
Nordahl, Alf Olsen	25/1 98	9/6 13	9/6 13	1/3 19	1/3 19	3575	1/7	29 Lillestrøm
Böhler, Gunnar Eugen	1/6 95	26/1 14	26/9 15	2/3 19	2/3 19	3575	1/2	29 Do.
Henriksen, Oscar	19/8 98	19/8 16	19/8 16	4/3 19	4/3 19	3575	1/7	29 Do.
Andersen, Jørgen	26/4 98	21/1 16	21/1 16	5/3 19	5/3 19	3575	1/1	31 Oslo
Tangerud, Martin	25/6 98	8/12 13	8/12 13	6/3 19	6/3 19	3575	1/7	29 Do.
Skotte, Henning	26/6 97	25/5 16	17/11 16	7/3 19	7/3 19	3575	1/1	31 Do.
Stenersen, Ole Konrad	9/4 92	4/6 13	19/4 18	8/10 14	8/3 19	3575	1/7	29 Lillestrøm
Bjørnstad, Bjarne	18/12 93	12/12 17	12/12 17	9/3 19	9/3 19	3575	1/1	31 Oslo
Petersen, Peter	5/6 91	31/1 16	20/5 16	10/3 19	10/3 19	3575	1/1	31 Do.
Olsen, Ole Severin	27/4 96	20/7 16	25/7 18	11/3 19	11/3 19	3575	1/1	31 Lillestrøm
Mathisen, Georg Marinus	15/12 96	20/5 15	20/5 15	28/3 19	28/3 19	3575	1/1	30 Oslo
Gudim, Ole	11/4 94	25/3 12	1/1 17	24/7 13	15/4 19	3575	1/7	29 Do.
Svendsen, Carl Henry	24/1 93	2/2 16	2/2 16	15/4 19	15/4 19	3575	1/1	31 Halden
Gravviken, Karl	12/4 95	6/11 16	6/11 16	15/4 19	15/4 19	3575	1/1	31 Oslo
Dahlgreen, Karl Oscar	13/4 95	7/2 16	7/2 16	15/4 19	15/4 19	3575	1/1	31 Sarpsborg
Ulsnes, Alf Odvar	2/2 96	11/4 16	11/4 16	15/4 19	15/4 19	3575	1/1	31 Jaren
Sorknes, Martin Ammundsen	28/2 96	10/5 16	10/5 16	15/4 19	15/4 19	3575	1/1	31 Kongsvinger
Lund, Oivind	29/5 96	14/7 15	14/7 15	15/4 19	15/4 19	3575	1/1	31 Ski
Torgersen, Bjarne Theodor	25/1 97	9/2 16	9/2 16	15/4 19	15/4 19	3575	1/1	31 Fredrikstad
Nicolaysen, Karl Henry	7/7 97	17/5 16	17/5 16	15/4 19	15/4 19	3575	1/1	31 Oslo
Haug, Alf Kristian	26/7 97	8/2 16	8/2 16	15/4 19	15/4 19	3575	1/1	31 Do.
Kristiansen, Johannes	20/12 97	18/3 16	18/5 16	15/4 19	15/4 19	3575	1/1	31 Mysen
Knudsen, Anton	24/1 98	5/5 16	5/5 16	15/4 19	15/4 19	3575	1/1	31 Oslo
Larsen, Rolf Erling	6/2 98	7/2 16	7/2 16	15/4 19	15/4 19	3575	1/1	31 Moss
Norgaard, Thorleif Asbjørn	26/3 98	5/2 16	5/2 16	15/4 19	15/4 19	3575	1/1	31 Halden
Ellefsen, Alf	8/2 98	24/5 16	24/5 16	1/6 19	1/6 19	3575	1/1	31 Oslo
Hansen, Klaus Ludvig	24/5 98	25/5 16	25/5 16	1/6 19	1/6 19	3575	1/1	31 Lillestrøm
Hoel, Even M.	16/10 97	4/1 16	4/1 16	29/9 19	29/9 19	3575	1/1	32 Oslo
Froshaug, Torfin Gabriel	14/10 96	14/9 16	14/9 16	8/10 19	8/10 19	3575	1/1	32 Lillestrøm
Torp, Ole Hendrik	1/12 95	7/4 15	2/10 17	7/8 16	15/12 19	3575	1/7	29 Oslo
Nilsen, Morten Otto	24/12 95	1/10 16	1/10 16	15/12 19	15/12 19	3575	1/1	32 Kongsvinger
Bergström, Jens Albert	6/4 96	15/12 16	15/12 16	15/12 19	15/12 19	3575	1/1	32 Oslo
Eibak, Edon	15/4 97	24/7 16	24/7 16	15/12 19	15/12 19	3575	1/1	32 Ski
Braaten, Oskar Mikal	1/7 97	1/10 16	1/10 16	15/12 19	15/12 19	3575	1/1	32 Kongsvinger
Johannesen, Haakon	21/12 97	24/5 16	24/5 16	15/12 19	15/12 19	3575	1/1	32 Oslo
Amundsen, Leif Erling	22/12 97	1/6 16	1/6 16	15/12 19	15/12 19	3575	1/1	32 Fredrikstad
Gandrud, Reidar	25/1 98	17/5 16	17/5 16	15/12 19	15/12 19	3575	1/1	32 Oslo
Jacobsen, Oskar	11/2 98	24/5 16	24/5 16	15/12 19	15/12 19	3575	1/1	32 Sarpsborg
Lunde, Worm	10/3 98	28/6 16	28/6 16	15/12 19	15/12 19	3575	1/1	32 Mysen
Walloe, Yngvar	22/4 98	12/6 16	12/6 16	15/12 19	15/12 19	3575	1/1	32 Gjøvik
Graham, Rolf Wilhelm	20/9 98	17/10 16	17/10 16	15/12 19	15/12 19	3575	1/1	32 Oslo
Pedersen, Rolf	2/11 98	15/9 16	2/11 16	15/12 19	15/12 19	3575	1/1	32 Do.
Ødegaard, Thorvald	15/12 98	12/9 16	15/12 16	15/12 19	15/12 19	3575	1/1	32 Do.
Paulsen, Harald Alfr.	16/2 99	20/1 14	20/1 14	1/11 19	20/2 20	3575	1/1	32 Lillestrøm

<sup>1)</sup> Pensjonert i tiden 13/10 28—31/8 31.

<i>Lokomotivfyrbotere (forts.)</i>	Født	Antatt	Antatt aspirant	Ansatt	Nuv. still.	Lønn	Fra	Adresse
Stordalen, Alf .....	7/2 99	8/10 16	8/10 16	1/11 19	21/2 20	3575	1/1 32	Oslo
Olsen, Ivan Albin .....	30/8 93	7/2 17	7/8 17	1/1 20	1/3 20	3575	1/1 32	Halden
Frydenlund, Sigurd .....	28/6 96	1/6 17	1/6 17	1/1 20	1/3 20	3575	1/1 32	Lillestrøm
Johnsen, Jørgen Oliver .....	8/3 97	14/5 17	14/5 17	1/1 20	1/3 20	3575	1/1 32	Sarpsborg
Hansen, Rolf Kristian .....	23/9 97	15/8 16	21/5 17	1/1 20	1/3 20	3575	1/1 32	Oslo
Nilsen, Nils Johannes .....	10/12 97	6/6 17	6/6 17	1/1 20	1/3 20	3575	1/1 32	Do.
Fossum, Johan Ludvig .....	26/8 98	1/6 17	1/6 17	1/1 20	1/3 20	3575	1/1 32	Kongsvinger
Olsen, Hjalmar .....	16/12 98	20/8 17	20/8 17	1/1 20	1/3 20	3575	1/1 32	Halden
Hauge, Einar Vilhelm .....	2/2 98	27/8 17	27/8 17	1/1 20	8/6 20	3575	1/1 32	Sarpsborg
Laugerud, Georg Herman .....	27/9 98	7/8 17	7/8 17	1/1 20	8/6 20	3575	1/1 32	Oslo
Sekkelsten, Yngvar .....	18/2 99	14/12 16	18/2 17	1/1 20	8/6 20	3575	1/1 32	Do.
Moen, Sverre Eriksen .....	22/5 99	2/7 17	5/10 17	1/1 20	8/6 20	3575	1/1 32	Do.
Karlsen, Gunnar Oskar .....	16/11 94	16/8 15	1/7 18	1/7 19	10/6 20	3575	1/1 32	Skreia
Lauritzen, Sigurd Emanuel .....	15/1 96	24/7 14	24/7 14	28/9 15	20/6 22	3575	1/1 30	Lillestrøm
Torp, Trygve .....	13/1 99	25/4 14	25/4 14	1/11 19	20/6 22	3575	1/1 30	Do.
Holth, Rolf William .....	30/10 99	2/6 14	30/10 17	1/11 19	20/6 22	3575	1/1 34	Oslo
Pettersen, Ragnvald Eugen .....	27/6 99	20/1 16	27/6 17	1/11 19	20/6 22	3575	1/1 34	Do.
Linnerud, Einar .....	5/2 00	13/1 18	27/6 18	1/11 19	20/6 22	3575	1/1 34	Do.
Bjerknes, Harald .....	30/10 00	23/5 18	30/10 18	1/11 19	20/6 22	3575	1/1 34	Lillestrøm
Hansen, Ragnar Øivind .....	10/9 99	13/5 18	3/5 18	1/11 19 <sup>1)</sup>	20/6 22	3575	1/1 34	Do.
Krabseth, William Henry .....	1/9 99	10/7 16	13/12 17	1/1 20	20/6 22	3575	1/1 34	Kongsvinger
Bergersen, Thorbjørn Oluf .....	10/3 00	1/6 17	1/6 17	1/1 20	20/6 22	3575	1/1 34	Oslo
Østberg, Erling E. .....	18/9 99	1/9 17	28/1 18	1/1 20	20/6 22	3575	1/1 34	Gjøvik
Ring, Johan A. .....	7/10 97	10/9 17	10/6 17	1/1 20	20/6 22	3575	1/1 34	Oslo
Andersen, Andreas S. .....	4/10 98	2/10 16	1/10 17	1/1 20	20/6 22	3575	1/1 34	Kongsvinger
Jensen, Gustav Adolf .....	8/3 99	1/10 17	1/10 17	1/1 20	20/6 22	3575	1/1 34	Oslo
Braaten, Yngvar Jakob J. ....	6/12 96	3/10 17	3/10 17	1/1 20	20/6 22	3575	1/1 34	Do.
Gomsrud, Einar Martin .....	4/9 98	3/10 17	5/10 17	1/1 20	20/6 22	3575	1/1 34	Do.
Grave, Jan Øivind .....	22/10 99	22/10 17	22/10 17	1/1 20	20/6 22	3575	1/1 34	Do.
Larsen, Georg .....	5/9 98	21/11 17	21/11 17	1/1 20	20/6 22	3575	1/1 34	Do.
Lind, Kristoffer H. .....	1/7 99	3/12 17	3/12 17	1/1 20	20/6 22	3575	1/1 34	Do.
Folden, Kjell Fridtjof Vilhelm .....	18/9 99	28/4 16	7/1 18	1/1 20	20/6 22	3575	1/1 34	Lillestrøm
Bjørland, Oskar Wilhelm .....	21/1 00	11/2 18	5/3 18	1/1 20	20/6 22	3575	1/1 34	Sarpsborg
Jensen, Petter .....	3/5 99	15/10 17	15/10 17	14/6 20	20/6 22	3575	1/1 34	Halden
Johansen, Harald Marinus .....	17/4 98	21/11 17	21/11 17	14/6 20	20/6 22	3575	1/1 34	Oslo
Kogerud, Karl .....	6/12 99	13/8 17	6/12 17	14/6 20	20/6 22	3575	1/1 34	Do.
Sundby, Kolbjørn .....	23/2 99	1/5 18	1/5 18	1/1 20 <sup>2)</sup>	1/1 23	3575	1/1 34	Do.
Rossum, Olaf Anncus .....	28/9 00	7/5 18	28/9 18	1/1 20	1/1 23	3575	1/1 34	Do.
Martinsen, Knut Eugen .....	2/7 00	22/5 18	2/5 18	1/1 20	1/1 23	3575	1/1 34	Do.
Werner, Odd Bjarne Johannes .....	14/7 00	3/6 18	14/7 18	1/1 20	1/1 23	3575	1/1 34	Lillestrøm
Nilsen, Ove Nikolai .....	24/4 99	15/7 18	15/7 18	1/1 20	1/1 23	3575	1/1 34	Kongsvinger
Steen, Andreas .....	5/11 00	8/8 18	8/8 18	1/1 20	1/1 23	3575	1/1 34	Oslo
Hansen, Johan Fredrik .....	27/5 98	22/8 18	22/8 18	1/1 20	1/1 23	3575	1/1 34	Kongsvinger
Aas, Alfred A. .....	16/1 00	1/10 18	1/10 18	1/1 20	1/1 23	3575	1/1 34	Do.
Eriksen, Johan Monrad .....	13/3 99	21/10 18	21/10 18	1/1 20	1/1 23	3575	1/1 34	Hønefoss
Wilhelmsen, Fridtjof Fredrik Wilhelm .....	20/10 98	5/1 20	5/1 20	1/1 23	1/1 23	3575	1/1 33	Oslo
Pedersen, Gudmund Viktor A. ....	4/10 01	13/2 17	4/10 19	1/1 23	1/1 23	3575	1/1 35	Lillestrøm
Aamodt, Arthur .....	4/10 98	23/9 19	23/9 19	1/1 23	1/1 23	3575	1/1 35	Oslo
Johansen, Charles Emil .....	20/4 00	31/8 16	31/8 16	1/10 17	15/12 23	3575	1/1 30	Lillestrøm
Bauer, Bjarne .....	7/8 00	10/9 17	10/9 17	1/1 20	15/12 23	3575	1/1 34	Oslo
Gulbrandsen, Erling Fridolf .....	19/11 00	22/12 17	19/11 18	1/1 20	15/12 23	3575	1/1 34	Halden
Amundsen, Karl Wilhelm .....	29/12 00	13/5 18	13/5 18	1/1 20	15/12 23	3575	1/1 34	Gjøvik
Johansen, Henry Emanuel .....	9/8 99	22/11 18	22/11 18	1/1 20	15/12 23	3575	1/1 34	Oslo
Sørensen, Peder Hartman .....	29/9 94	20/1 19	20/1 19	14/6 20	15/12 23	3575	1/1 34	Sarpsborg
Holsten, Sverre .....	3/1 01	9/7 18	24/10 19	15/12 23	15/12 23	3575	1/1 36	Lillestrøm
Kind, Aksel Georg Broger .....	5/2 01	20/9 18	5/2 19	15/12 23	15/12 23	3575	1/1 36	Do.
Holmsen, Ole Johan .....	27/7 01	31/3 19	31/3 19	15/12 23	15/12 23	3575	1/1 36	Oslo

1) Pensjonert i tiden 1/11 23—1/6 26.

2) — — 1/4 25—1/7 25.

Lokomotivfyrbetere (forts.)	Født	Antatt	Antatt aspirant	Ansatt	Nuv. still.	Lønn	Fra	Adresse
Gustavsen, Karl Johan	4/7 99	14/11 19	14/11 19	15/12 23	15/12 23	3575	1/1	36 Oslo
Tronhoi, Sigurd M.	25/6 00	17/11 19	17/11 19	15/12 23	15/12 23	3575	1/1	36 Lillestrøm
Seglen, Thorleif	6/4 01	13/7 18	6/4 19	15/12 23	15/12 23	3575	1/1	36 Do.
Karlsen, Hans Adolf	8/6 99	8/8 18	8/2 19	15/12 23	15/12 23	3575	1/1	36 Do.
Nordby, Holger Marinus	26/10 93	15/9 19	15/9 19	15/12 23	15/12 23	3575	1/1	36 Eidsvoll
Mathiesen, Thorbjørn	12/2 99	27/10 19	27/10 19	15/12 23	15/12 23	3575	1/1	36 Lillestrøm
Frydenlund, Kristian	5/2 01	24/4 18	24/4 18	15/12 23	15/12 23	3575	1/1	36 Oslo
Johannesen, Johnny Henry	12/2 01	28/7 18	12/2 19	15/12 23	15/12 23	3575	1/1	36 Do.
Bjorkholt, Magne Alf	13/6 01	2/9 18	2/9 18	15/12 23	15/12 23	3575	1/1	36 Do.
Andersen, Ingvald Martin	24/4 01	2/6 19	2/6 19	15/12 23	15/12 23	3575	1/1	36 Do.
Andersen, Karl Robert	6/12 00	18/6 19	18/6 19	15/12 23	15/12 23	3575	1/1	36 Do.
Andersen, Hans Holger	18/10 99	1/9 19	1/9 19	15/12 23	15/12 23	3575	1/1	36 Ski
Jensen, Rolf Reidar	6/9 01	23/2 19	7/9 19	15/12 23	15/12 23	3575	1/1	36 Oslo
Klavestad, Asbjørn Thorleif	23/9 01	23/9 19	23/9 19	15/12 23	15/12 23	3575	1/1	36 Sarpsborg
Olsen, Gustav Adolf	15/1 96	27/10 19	27/10 19	15/12 23	15/12 23	3575	1/1	36 Lillestrøm
Jensen, Ivar Reily	21/12 01	21/12 19	21/12 19	10/4 24	10/4 24	3575	1/1	36 Gjøvik
Sandaker, Almar	6/10 01	20/1 20	20/1 20	10/4 24	10/4 24	3575	1/1	36 Lillestrøm
Møllerud, Karl Emil	8/12 97	26/1 20	26/1 20	10/4 24	10/4 24	3575	1/1	36 Oslo
Fredriksen, Kolbjørn	24/11 01	3/2 20	3/2 20	10/4 24	10/4 24	3575	1/1	36 Gjøvik
Berg, Harald Arild	6/8 00	16/8 19	16/8 19	30/6 24	30/6 24	3575	1/1	36 Oslo
Hansen, Henry Georg	16/1 01	2/2 20	2/2 20	30/6 24	30/6 24	3575	1/1	36 Lillestrøm
Johansen, Erling	18/1 02	4/2 20	4/2 20	30/6 24	30/6 24	3575	1/1	36 Oslo
Haugen, Alf Henry	4/2 02	26/2 19	4/2 20	30/6 24	30/6 24	3575	1/1	36 Do.
Kock, Arne Nikolai	29/1 00	26/2 19	1/3 20	30/6 24	30/6 24	3575	1/1	36 Do.
Myrvold, Samuel	23/1 01	1/4 20	26/4 21	30/6 24	30/6 24	3575	1/1	36 Do.
Andresen, Ole Ingvald	4/3 02	8/3 20	8/3 20	30/6 24	30/6 24	3575	1/1	36 Moss
Frosterud, Torbjørn Leonhard	29/6 02	7/6 20	29/6 20	30/6 24	30/6 24	3575	1/1	36 Lillestrøm
Larsen, Johannes Martin	4/5 95	29/1 17	29/1 17	1/7 19	19/1 35	3400	19/1	35 Oslo
Brataas, Reidar	4/7 01	18/10 19	18/10 19	6/1 23	27/6 35	3400	29/8	35 Do.
Olsen, David	23/11 99	5/11 19	5/11 19	6/1 23	27/6 35	3400	19/8	35 Lillestrøm
Andreassen, Trygve Ferdinand	18/3 97	6/11 19	6/11 19	6/1 23	27/6 35	3400	12/8	35 Oslo
Hansen, Martin Arnold	4/1 01	14/12 19	14/12 19	4/6 31	1/7 35	3400	1/1	36 Halden
Nilsen, Alfred Konrad	8/5 99	17/3 19	1/1 20	4/6 31	19/12 35	3400	1/1	36 Kongsvinger
Stormo, Martin R.	2/4 01	5/1 20	5/1 20	1/4 31	19/12 35	3400	22/2	36 Ski
Torp, Alf Marthinus	6/6 01	12/1 20	12/1 20	4/6 31	19/12 35	3400	1/1	36 Sarpsborg
Johansen, Jonas	6/8 93	15/1 20	15/1 20	6/1 23	19/12 35	3400	19/6	36 Oslo
Paulsen, Lorentz Arneman	9/7 98	21/1 20	21/1 20	6/1 23	19/12 35	3400	1/4	36 Do.
Andersen, Sigurd	28/11 00	26/1 20	26/1 20	6/1 23	19/12 35	3400	1/4	36 Do.
Bergom, Ragnvald	15/6 01	26/1 20	26/1 20	6/1 23	19/12 35	3400	19/6	36 Do.
Sjulsen, Leif Bjarne	17/3 99	27/1 20	27/1 20	6/1 23	19/12 35	3400	19/6	36 Do.
Schwanborg, Fredrik	27/2 01	2/2 20	2/2 20	6/1 23	19/12 35	3400	22/6	36 Do.
Berg, Alfred Ingvald	19/1 95	29/1 20	1/3 20	15/6 22	19/12 35	3400	22/2	36 Mysen
Schare, Halfdan	18/6 96	1/3 20	1/3 20	1/4 31	19/12 35	3400	26/2	36 Lillestrøm
Gevingaas, Olaf Marius	19/2 97	8/3 20	8/3 20	1/4 31	19/12 35	3400	22/2	36 Ski
Berglind, Aksel	4/1 98	9/3 20	9/3 20	30/5 24	19/12 35	3400	19/6	36 Homefoss
Berggren, Johan Svedelius	22/9 97	12/3 20	12/3 20	4/6 31	19/12 35	3400	1/1	36 Oslo
Dahl, Ole Edvard	7/8 98	15/3 20	15/3 20	4/6 31	18/1 36	3400	26/2	36 Lillestrøm
Amundsen, Johan Albert	8/11 97	4/5 20	4/5 20	4/6 31	27/6 36	3400	1/3	36 Do.
Christiansen, Erling Johan	18/1 99	20/5 20	20/5 20	4/6 31	27/6 36	3400	17/8	36 Do.
Tjøme, Erling Johan	17/3 00	30/3 20	30/3 20	8/4 31	30/6 36	3575	13/9	36 Oslo
Sjølli, Rolf	14/4 02	8/4 18	14/4 20	4/6 31	30/6 36	3400	1/7	36 Lillestrøm
Hansen, Eugen Johan	4/5 00	23/4 20	23/4 20	4/6 31	30/6 36	3575	15/9	36 Oslo
Johansen, Olaf	1/5 02	15/5 17	1/5 20	4/6 31	30/6 36	3400	1/7	36 Halden
Løvhaug, Gunnar	3/10 01	24/3 19	4/5 20	4/6 31	30/6 36	3400	1/2	36 Oslo
Løvhaug, Thorbjørn	4/10 01	24/3 19	4/5 20	4/6 31	30/6 36	3400	1/7	36 Do.
Nilsen, Oscar Wilhelm	30/1 02	11/5 20	11/5 20	4/6 31	30/6 36	3400	1/7	36 Ski
Sørensen, Arne Henry	21/6 02	18/9 19	21/6 20	4/6 31	30/6 36	3400	1/7	36 Oslo
Karlstad, Birger	21/9 00	28/4 19	1/7 20	4/6 31	30/6 36	3400	1/1	37 Do.
Andersen, Ragnvald	29/4 02	26/3 20	29/4 20	4/6 31	21/8 36	3575	21/8	36 Moss
Øverhagen, Nils	24/9 98	20/8 19	10/6 20	25/9 20	18/9 36	3575	1/11	36 Lillestrøm
Larsen, Johannes	19/2 98	1/8 19	10/9 20	25/9 20	21/11 36	3575	21/11	36 Oslo

<i>Lokomotivfyrbotere (forts.)</i>	Født	Antatt	Antatt aspirant	Ansatt	Nuv. still.	Lønn	Fra	Adresse
Engebretsen, John Ernst ....	8/9 02	24/11 19	8/9 20	4/6 31	21/11 36	3575	1/1	37 Oslo
Olsen, Trygve Kristian.....	15/8 02	15/8 20	15/8 20	4/6 31	21/11 36	3575	1/1	37 Lillestrøm
Edwardsen, Edvin .....	9/4 02	27/8 20	27/8 20	4/6 31	21/11 36	3575	1/1	37 Oslo
Norli, Lars P. ....	30/7 02	7/9 20	7/9 20	4/6 31	21/11 36	3575	1/1	37 Do.
Lie, Haakon O. ....	19/6 02	7/9 20	7/9 20	4/6 31	21/11 36	3575	1/1	37 Do.
Evensen, Aksel .....	16/9 98	24/4 19	10/9 20	10/1 25	21/11 36	3575	4/1	37 Eidsvoll
Hermansen, Bernhard Alfred .	30/5 02	14/9 20	14/9 20	4/6 31	21/11 36	3575	1/1	37 Ski
Gåsrud, Johan .....	5/6 02	22/9 20	22/9 20	4/6 31	21/11 36	3575	1/1	37 Oslo
Øgar, Johannes Evald .....	8/8 02	27/9 20	27/9 20	4/6 31	21/11 36	3575	1/1	37 Do.
Mobraaten, Herolf .....	14/2 02	27/9 20	27/9 20	4/6 31	21/11 36	3575	1/1	37 Lillestrøm
Skuterud, Peder Georg .....	9/7 01	18/10 20	18/10 20	4/6 31	21/11 36	3575	1/1	37 Oslo
Bryn, Kristian .....	14/7 02	18/10 20	18/10 20	4/6 31	9/2 37	3575	9/2	37 Do.
Lie, Ludvig Einar .....	12/9 02	19/10 20	19/10 20	4/6 31	9/2 37	3575	18/2	37 Do.
<i>Fyrboter aspiranter.</i>								
Kjus, Karl Henry Adolf .....	28/9 01	22/10 20	22/10 20	4/6 31	4/6 31	3450	1/1	37 Ski
Engebretsen, Trygve Adelsten .	5/3 99	8/4 18	1/6 22	5/3 32	5/3 32	3250	1/7	36 Kongsvinger
Bånerud, Alf Erling .....	19/4 00	24/7 18	1/6 22	5/3 32	5/3 32	3250	1/7	36 Do.
Sjølli, Olaf .....	21/6 04	16/10 18	21/6 22	5/3 32	5/3 32	3250	1/7	36 Lillestrøm
Benterud, Oscar S. ....	11/2 99	17/2 19	15/4 21	5/3 32	5/3 32	3450	1/1	37 Kongsvinger
Stokke, Harald Charles .....	31/12 01	23/5 19	31/12 19	5/3 32	5/3 32	3450	1/1	37 Oslo
Pedersen, Rolf H. ....	27/6 04	23/6 19	27/6 22	5/3 32	5/3 32	3250	1/7	36 Do.
Evjen, Otto .....	2/8 03	20/10 19	3/8 21	5/3 32	5/3 32	3250	1/7	36 Do.
Hansen, Wilhelm Emanuel ..	27/1 04	1/7 19	27/1 22	5/3 32	5/3 32	3250	1/7	36 Lillestrøm
Olsen, Oskar Arnulf .....	18/7 03	24/9 19	24/9 19	5/3 32	5/3 32	3250	1/7	36 Oslo
Tålesen, Halvard V. ....	24/6 04	19/1 20	24/6 22	5/3 32	5/3 32	3250	1/7	36 Do.
Bern, Arne .....	24/3 00	4/5 20	9/5 21	5/3 32	5/3 32	3450	1/1	37 Do.
Hagen, Hans O. ....	5/5 01	22/6 20	22/6 21	5/3 32	5/3 32	3450	1/1	37 Do.
Thorsen, Sigurd Alfred .....	4/8 01	20/10 20	2/1 22	5/3 32	5/3 32	3250	1/7	36 Do.
Strøm, Ivar .....	4/1 00	17/1 21	17/1 21	5/3 32	5/3 32	3450	1/1	37 Lillestrøm
Pettersen, Peder Marentsius .	22/8 03	19/5 21	19/12 21	5/3 32	5/3 32	3250	1/7	36 Do.
Larsen, Rudolf Møller .....	17/3 03	23/5 21	23/5 21	5/3 32	5/3 32	3450	1/1	37 Oslo
Christiansen, Bjarne Markus .	22/4 01	13/6 21	13/6 21	5/3 32	5/3 32	3450	1/1	37 Do.
Arnesen, Barthol Georg .....	24/5 02	4/7 21	4/7 21	5/3 32	5/3 32	3250	1/7	36 Do.
Nordgård, Anders Martin .....	14/4 03	4/7 21	4/7 21	5/3 32	5/3 32	3250	1/7	36 Do.
Holst, Arne .....	2/6 03	8/8 21	1/2 22	5/3 32	5/3 32	3250	1/7	36 Do.
Hesthammer, Ragnar Johannes	15/7 03	23/9 21	1/2 22	5/3 32	5/3 32	3250	1/7	36 Do.
Hansen, Halfdan Eugen .....	30/8 99	22/5 22	22/5 22	5/3 32	5/3 32	3250	1/7	36 Do.
Lund, Ole Gottfred .....	17/4 01	22/6 22	22/6 22	5/3 32	5/3 32	3250	1/7	36 Do.
Negård, Sigurd Thorbjørn ...	24/6 04	26/6 22	26/6 22	5/3 32	5/3 32	3250	1/7	36 Do.
Olsen, Bjarne Osvald .....	26/11 02	27/6 22	27/6 22	5/3 32	5/3 32	3250	1/7	36 Do.
Andersen, Frithjof .....	6/2 02	18/10 20	25/9 22	7/5 34	7/5 34	3250	1/7	36 Mysen
Digerud, Hans Minius .....	14/8 01	1/9 19	1/1 23	7/5 34	7/5 34	3250	1/7	36 Kongsvinger
Günther, Ole .....	22/11 03	3/8 22	3/8 22	7/5 34	7/5 34	3250	1/7	36 Oslo
Hansen, Ole Martin .....	19/5 04	12/9 22	12/9 22	7/5 34	7/5 34	3250	1/7	36 Do.
Martinsen, Ragnvald .....	13/7 04	30/10 22	30/10 22	7/5 34	7/5 34	3250	1/7	36 Do.
Stensli, Bjarne .....	11/11 02	2/6 21	27/9 22	7/5 34	7/5 34	3250	1/7	36 Gjøvik
Svendsen, Leif .....	25/10 01	5/10 22	5/10 22	7/5 34	7/5 34	3250	1/7	36 Oslo
Wibeto, Thomas Alfred .....	22/6 03	20/9 20	20/9 20	7/5 34	7/5 34	3250	1/7	36 Do.
Berg, Rolf .....	27/2 05	20/6 21	27/2 23	31/5 34	31/5 34	3250	1/7	36 Do.
Wolla, Edvard Høitorp .....	8/2 03	2/10 22	2/10 22	19/1 35	19/1 35	3250	1/7	36 Do.
Iversen, Frithjof Johannes .....	13/6 05	18/6 23	18/6 23	28/2 35	28/2 35	3250	1/7	36 Lillestrøm
Eriksen, Bjarne Torleif .....	25/9 05	22/10 23	22/10 23	28/2 35	28/2 35	3250	1/7	36 Oslo
Berg, Ørnulf Torstein .....	31/5 05	17/11 21	17/11 23	28/2 35	28/2 35	3250	1/7	36 Do.
Nordby, Hans J. ....	9/12 05	19/9 21	9/12 23	28/2 35	28/2 35	3250	1/7	36 Do.
Eng, Odvar Kjerulf Lyche L.	30/3 05	13/9 22	13/2 24	28/2 35	28/2 35	3250	1/7	36 Do.
Sollie, Lars .....	9/7 03	20/9 22	7/5 26	28/2 35	28/2 35	3250	1/7	36 Lillestrøm
Digerud, Ivar Kolbjørn .....	12/11 04	21/8 22	1/7 24	28/2 35	28/2 35	3250	1/1	37 Kongsvinger
Moe, Reidar Backer .....	27/2 04	18/9 22	19/9 24	28/2 35	28/2 35	3250	1/1	37 Oslo
Stensrud, Olav .....	26/8 06	25/9 22	25/9 24	28/2 35	28/2 35	3250	1/1	37 Jaren
Hansen, Helmer Olaf .....	1/6 06	28/9 22	28/9 24	28/2 35	28/2 35	3250	1/1	37 Oslo

<i>Fyrboteraspiranter (forts.)</i>	Født	Antatt	Antatt aspirant	Ansatt	Nuv. still.	Lønn	Fra	Adresse	
Hansen, Asbjørn Olaf . . . . .	19/8 06	4/10 22	2/10 24	28/2 35	28/2 35	3250	1/1	37 Oslo	
Hansen, Birger Ragnvald . . . . .	24/10 06	24/10 22	24/10 24	28/2 35	28/2 35	3250	1/1	37 Do.	
Sanne, Erling . . . . .	13/11 06	13/11 22	13/11 24	28/2 35	28/2 35	3250	1/1	37 Do.	
<i>Uteksaminert ekstra fyrboteraspirant.</i>									
— — — — —									
						Pr. dag			
<i>Gassverksbetjent.</i>									
Hangaas, Ole . . . . .	25/8 91	—	—	1/3 23	1/3 23	10,35	1/7	29 Do.	
						Pr. år			
<i>Lokomotivstallmester.</i>									
Eriksen, Olav . . . . .	4/1 81	—	—	15/6 11	1/12 20	4475	1/7	29 Do.	
<i>Lokomotivpusserformenn.</i>									
Sørensen, Johan Ludvig . . . . .	19/8 75	—	—	15/4 08	1/7 17	4475	1/7	30 Do.	
Nilsen, Ole Marius . . . . .	11/8 81	—	—	10/12 08	1/7 17	4475	1/7	30 Do.	
Fredriksen, Jørgen . . . . .	17/4 86	—	—	1/8 11	1/1 20	4475	1/7	30 Do.	
Berg, Hans Jørgensen . . . . .	1/7 84	—	—	22/4 12	1/1 20	4475	1/7	30 Do.	
Kjoss, Reidar Erling . . . . .	19/12 02	—	—	18/9 31	18/9 31	4250	1/1	34 Do.	
						Tjenstgjort fra	Pr. dag		
<i>Lokomotivpussere.</i>									
Eriksen, Einar Sigvard . . . . .	22/6 84	—	—	1/7 02	26/2 00	11,60	9/9	33 Lillestrøm	
Paulsrud, Gustav Daniel . . . . .	19/2 86	—	—	15/1 10	11/11 08	11,60	1/7	29 Kongsvinger	
Bagli, Ole Adolf Christoffersen	20/6 85	—	—	28/2 10	28/1 09	11,60	1/7	29 Do.	
Torkehagen, Einar Olaf									
Antonsen . . . . .	13/7 90	—	—	30/6 10	14/6 09	11,60	1/7	29 Gjøvik	
Hauge, Ove Laurits . . . . .	2/1 78	—	—	24/4 11	1/6 10	11,60	1/7	29 Mysen	
Pettersen, Sverre . . . . .	22/6 82	—	—	6/7 11	21/6 10	11,60	1/7	29 Oslo	
Østreng, Johan Anton . . . . .	24/5 82	—	—	6/7 11	27/6 10	11,60	1/7	29 Do.	
Skjenhaug, Ole . . . . .	8/3 80	—	—	10/7 11	4/6 10	11,60	1/7	29 Gjøvik	
Simensen, Herman Sigvart . . . . .	7/5 86	—	—	11/9 11	2/8 10	11,60	1/7	29 Oslo	
Johansen, Karl Johan . . . . .	3/6 88	—	—	17/6 12	12/6 11	11,60	1/7	29 Sarpsborg	
Gustavsen, Otto . . . . .	18/8 83	—	—	16/9 11	1/12 19	11,60	1/7	29 Jaren	
Larsen, Ingvald . . . . .	5/7 80	—	—	31/7 12	29/12 10	11,60	1/7	29 Do.	
Glasrud, Thorvald Julius . . . . .	1/11 87	—	—	30/12 11	29/12 10	11,60	1/7	29 Oslo	
Jensen, Karl Johan . . . . .	16/3 88	—	—	22/8 12	13/4 10	10,90	29/10	35 Do.	
Haagensen, Halsten . . . . .	29/8 88	—	—	29/8 12	1/11 10	11,60	1/7	29 Do.	
Magnussen, Kristian . . . . .	19/12 82	—	—	30/9 12	2/7 12	11,60	1/2	29 Do.	
Enger, Harald Jørgensen . . . . .	7/12 85	—	—	2/12 12	22/9 11	11,60	1/7	29 Do.	
Davidson, Martinus . . . . .	29/5 83	—	—	7/2 13	24/7 11	11,60	1/7	29 Gjøvik	
Mathisen, Hildus . . . . .	13/6 91	—	—	7/4 13	15/8 11	11,60	1/2	29 Oslo	
Østli, Gabriel Alexander S. N. . . . .	11/12 84	—	—	7/4 13	15/8 11	11,60	1/7	29 Do.	
Nilsen, Gustav . . . . .	8/8 85	—	—	7/4 13	19/1 12	11,60	1/7	29 Do.	
Friis, Lars Gustav . . . . .	12/3 85	—	—	7/4 13	6/2 12	11,60	1/7	29 Do.	
Dahl, Anders A. . . . .	4/2 85	—	—	26/5 13	13/10 11	11,60	1/7	29 Halden	
Taugbol, Svend Bertinus Olsen . . . . .	13/5 83	—	—	26/5 13	20/11 11	11,60	1/7	29 Ski	
Sjølle, Ole Martinus Olsen . . . . .	18/7 85	—	—	28/5 13	20/5 12	11,60	1/7	29 Magnor	
Kristiansen, Karl Harald . . . . .	15/8 87	—	—	17/6 13	14/5 12	11,60	1/2	29 Lillestrøm	
Fjeld, Hans Sigvard . . . . .	15/2 81	—	—	20/10 13	15/9 12	11,60	1/7	29 Kornsjø	
Skulstad, Gerhard Olsen . . . . .	18/11 89	—	—	15/5 14	22/9 12	11,60	1/7	29 Kongsvinger	
Strøm, Haakon Marius G. . . . .	29/7 89	—	—	15/5 14	28/1 13	11,60	1/7	29 Do.	
Jensen, Karl . . . . .	1/4 86	—	—	25/6 14	2/6 13	11,60	1/7	29 Oslo	
Næss, Jul Marius Pedersen . . . . .	21/8 94	—	—	1/3 15	8/9 13	11,60	1/7	29 Eina	
Houmsmoen, Ole . . . . .	22/11 88	—	—	1/11 15	19/5 14	11,60	1/1	30 Elverum	
Olsen, Arthur Ludvig Valentin . . . . .	7/9 84	—	—	1/12 15	5/8 14	11,60	1/1	30 Oslo	
Hverven, Peder Kristian . . . . .	2/7 86	—	—	15/2 16	22/1 15	11,60	1/1	30 Do.	
Karlsen, Johannes . . . . .	18/6 90	—	—	15/11 16	22/4 15	11,60	1/1	31 Sarpsborg	
Berg, Johan Edvin A. . . . .	11/15 90	—	—	15/11 16	8/7 15	11,60	1/1	31 Do.	
Eriksen, Johan Emil . . . . .	30/4 72	—	—	15/11 16	19/10 15	11,60	1/1	31 Kornsjø	
Falla, Johan Herman . . . . .	7/12 96	—	—	15/11 16	2/12 15	11,60	1/1	31 Oslo	
Pettersen, Rolf Nicolay . . . . .	3/1 96	—	—	28/6 17	13/9 15	10,20	1/1	36 Lillestrøm	
Hansen, Harald Karsten . . . . .	25/5 92	—	—	1/11 17	23/9 15	11,60	1/1	32 Kongsvinger	

<i>Lokomotivpassere (forts.)</i>	Født	Antatt	Jernb. skolen	Ansatt	Tjenst- gjort fra	Pr. dag	Fra	Adresse
Eriksen, Markus Georg.....	13/7 90	—	—	1/11 17	30/11 15	11,60	1/1 37	Kongsvinger
Andreassen, Arnt Marius ....	14/10 97	—	—	1/11 17	21/8 16	11,60	1/1 32	Do.
Andersen, Karl Sofus .....	13/6 93	—	—	1/11 17	1/9 16	11,60	1/1 37	Do.
Victorin, Emil Berg .....	14/4 94	—	—	1/11 17	11/9 16	11,60	1/1 32	Lillestrøm
Martinsen, Ole .....	11/11 93	—	—	1/11 17	24/9 16	11,60	1/1 32	Oslo
Berg, Josef Bryn A. ....	19/1 88	—	—	1/11 17	6/1 17	11,60	1/1 32	Kongsvinger
Heia, Einar Paulus .....	21/8 96	—	—	1/11 17	9/5 17	11,60	1/1 32	Oslo
Olsen, Arne Marius .....	1/10 95	—	—	9/7 18	22/11 16	11,60	1/1 33	Gjøvik
Gudbrandsen, Jens .....	20/5 88	—	—	9/7 18	10/12 16	11,60	1/1 33	Oslo
Lysenvold, Hans Hansen ....	3/8 84	—	—	6/12 18	3/10 17	11,60	1/1 33	Do.
Andresen, Oskar Arnfind ....	29/12 96	—	—	10/6 19	19/1 16	11,60	1/1 33	Ski
Lorentzen, Karl Albert Hans .	26/12 92	—	—	10/6 19	16/10 16	11,60	1/1 33	Sarpsborg
Martinsen, Karl Ludvig .....	7/3 89	—	—	10/6 19	19/1 17	11,60	1/1 33	Kongsvinger
Holth, Arne Elias .....	15/9 94	—	—	10/6 19	18/7 17	11,60	1/1 33	Do.
Martinsen, Edvard .....	9/9 91	—	—	10/6 19	11/9 17	11,60	1/1 33	Do.
Larsen, Kolbjørn Johan .....	27/2 95	—	—	10/6 19	12/10 17	11,60	1/1 33	Oslo
Mathisen, Martin .....	21/11 88	—	—	10/6 19	5/12 16	11,60	1/1 33	Sarpsborg
Johansen, John .....	19/12 99	—	—	26/6 19	6/2 18	11,60	1/1 33	Oslo
Lundquist, Karl Eugen .....	21/10 98	—	—	15/10 19	25/3 18	11,60	1/1 34	Halden
Kolshus, Paul Georg .....	22/4 98	—	—	1/1 20	2/11 16	10,20	1/1 37	Oslo
Olsen, Ole Anton .....	8/8 87	—	—	1/6 20	15/10 10	11,60	1/1 34	Moss
Moe, Olaf Bernhart .....	8/11 86	—	—	1/6 20	26/2 16	11,60	1/1 34	Oslo
Olsen, Johannes .....	20/4 83	—	—	1/6 20	10/10 16	11,60	1/1 34	Mysen
Andresen, Alf .....	8/9 97	—	—	1/6 20	23/9 18	11,60	1/1 34	Oslo
Grønberg, Sverre .....	23/9 96	—	—	1/6 20	4/10 18	11,60	1/1 34	Sarpsborg
Andersen, Reinholdt .....	23/10 98	—	—	1/6 20	21/10 18	11,60	1/1 34	Do.
Hansen, Magnus Oskar .....	19/11 95	—	—	1/6 20	22/10 18	11,60	1/1 34	Eina
Jensen, Olaf .....	2/11 00	—	—	1/6 20	18/12 18	11,60	1/1 34	Oslo
Kristoffersen, Karl Johan ....	19/2 75	—	—	1/6 20	23/1 19	11,60	1/1 34	Halden
Larsen, Petter Ludvig .....	19/12 92	—	—	1/6 20	15/2 19	11,60	1/1 34	Oslo
Saxegaard, Nils Sofus .....	27/1 90	—	—	1/6 20	9/4 19	11,60	1/1 34	Do.
Sletmoen, Alf Andreassen ....	29/11 91	—	—	1/6 20	21/10 18	11,60	1/1 34	Hakadal
Guttormsen, Ole Irgens .....	10/3 78	—	—	1/6 20	23/5 19	11,60	1/1 34	Halden
Olsen, Gustav Emil .....	3/7 92	—	—	1/6 20	17/6 19	11,60	1/1 34	Lillestrøm
Hansen, Andreas Mathias ....	11/9 89	—	—	1/6 20	7/7 19	11,60	1/1 34	Halden
Andersen, Karl Alfred .....	8/9 92	—	—	1/6 20	12/10 19	11,60	1/1 34	Lillestrøm
Paulsbo, Ole Hartvig Jensen .	15/11 85	—	—	1/6 20	1/10 19	11,60	1/1 34	Oslo
Helgesen, Halvard .....	27/12 97	—	—	1/6 20	20/10 19	11,60	1/1 34	Do.
Bergedahl, Gunnar G. ....	9/1 90	—	—	11/10 22	6/12 19	11,60	1/1 37	Do.
Magnussen, Asbjørn .....	6/6 99	—	—	1/6 20	15/11 19	11,60	1/1 34	Do.
Fjeld, Magnus A. ....	18/4 77	—	—	1/6 20	15/12 19	11,60	1/1 34	Do.
Henriksen, Karl Einar .....	11/11 89	—	—	1/6 20	14/1 20	11,60	1/1 34	Halden
Gjerdingen, Anders .....	9/6 93	—	—	1/6 20	19/2 20	11,60	1/1 34	Oslo
Ilhagen, Olav .....	14/12 96	—	—	25/9 20	1/3 19	11,60	1/1 36	Do.
Bergedahl, Ole G. ....	12/10 82	—	—	30/6 24	6/3 20	10,90	1/1 36	Do.
Stenerud, Oliver .....	2/12 99	—	—	7/12 25	17/7 17	10,20	1/1 34	Ski
Jensen, Johan Severin .....	4/5 95	—	—	28/6 34	17/1 16	11,60	28/6 34	Oslo
Brautertangen, Ole Magnus .	2/10 91	—	—	28/6 34	15/8 17	11,60	1/1 36	Do.
Hansen, Harald .....	10/3 90	—	—	28/6 34	29/8 17	11,60	1/1 36	Lillestrøm
Engstrøm, Hjalmar .....	11/7 01	—	—	28/6 34	22/5 18	10,90	1/1 36	Oslo
Larsen, Reidar Eugen .....	24/1 01	—	—	28/6 34	17/9 18	11,60	1/1 37	De.
Silkebekken, Olaf .....	29/12 98	—	—	28/6 34	6/11 18	11,60	1/1 37	Do.
Olaisen, Ole Andreas .....	18/11 02	—	—	28/6 34	26/11 18	10,90	1/1 37	Do.
Myhre, Ottar .....	18/3 99	—	—	28/6 34	22/1 19	11,60	1/1 37	Do.
Sandberg, Louis Arthur .....	28/1 94	—	—	28/6 34	28/3 19	11,60	1/1 37	Do.
Bleken, Einar H. ....	6/5 01	—	—	28/6 34	1/9 19	10,90	1/1 36	Do.
Arnesen, Karl Olaf .....	22/1 96	—	—	28/6 34	28/0 17	10,90	28/6 34	Do.
Volden, Johan Henrik .....	14/4 00	—	—	28/6 34	14/10 19	10,90	1/1 36	Ski
Myhre, Karl Wilhelm .....	3/2 01	—	—	28/6 34	6/11 19	10,90	1/1 36	Oslo
Andersen, Lars .....	28/4 93	—	—	28/6 34	29/11 19	10,90	1/1 36	Ski
Hansen, Rolf .....	29/9 04	—	—	28/6 34	1/3 20	10,20	1/1 35	Oslo

<i>Lokomotivpussere (forts.)</i>	Født	Antatt	Jernb. skolen	Ansatt	Tjenst- gjort fra	Pr. dag	Fra	Adresse
Martinsen, Kolbjørn Dagfin ..	10/1 00	—	—	28/6 34	16/3 20	10,90	1/1 36	Lillestrøm
Klippen, Hans Marius .....	13/7 01	—	—	28/6 34	17/5 20	10,90	1/1 36	Grefsen
Pettersen, Arthur Frithjof ..	30/11 96	—	—	28/6 34	17/6 16	11,60	28/6 34	Oslo
Johansen, Aksel Bernhard ..	12/4 03	—	—	28/6 34	28/9 20	10,90	1/1 37	Do.
Larsen, Normann .....	28/12 01	—	—	28/6 34	11/10 20	10,90	1/1 37	Do.
Slemdal, Oivind .....	6/9 98	—	—	28/6 34	3/11 20	10,90	1/1 37	Do.
Hansen, Asbjørn Gudmund ..	10/11 02	—	—	28/6 34	5/7 21	10,20	28/6 34	Do.
Svenskerud, Kristoffer .....	2/11 02	—	—	28/6 34	30/8 23	10,20	1/1 36	Do.
Olaisen, Oskar Adolf .....	17/5 04	—	—	28/6 34	13/9 23	10,20	1/1 36	Do.
Evensen, Peder Asbjørn .....	7/2 98	—	—	26/10 35	14/1 25	10,20	1/1 37	Do.
Johannessen, Olav .....	22/7 01	—	—	20/11 35	24/1 25	10,20	1/1 37	Do.
Elvestrand, Aksel .....	28/8 88	—	—	21/2 36	1/10 19	10,90	21/2 36	Do.
Andersen, Alf Ragnar .....	24/10 88	—	—	21/2 36	10/1 20	10,90	21/2 36	Do.

*Lokomotivstallbetjener.*

Borgen, Birger Elius H. ....	10/6 79	—	—	15/6 10	19/2 09	11,60	1/7 29	Do.
Nystrøm, Karl Oskar .....	27/4 78	—	—	1/7 10	8/11 08	11,60	1/7 29	Lillestrøm
Karlsen, Karl Martinus .....	19/12 80	—	—	1/4 11	1/5 09	11,60	1/7 29	Eidsvoll
Hansen, Thorvald .....	21/12 85	—	—	1/4 11	5/8 09	11,60	1/7 29	Lillestrøm
Weum, Nils O. ....	14/5 86	—	—	15/3 13	1/3 12	11,60	1/7 29	Do.
Amundsen, Klaus .....	25/12 91	—	—	1/12 13	14/10 12	11,60	1/7 29	Oslo
Bjørklund, Hans M. ....	10/4 84	—	—	15/3 13	27/8 12	11,60	1/7 29	Lillestrøm
Andersen, Karl Johan .....	20/5 82	—	—	15/3 13	1/9 11	11,60	1/7 29	Do.
Kaspersen, Kristian .....	25/6 85	—	—	1/10 14	7/2 13	11,60	1/7 29	Do.
Hermansen, Thoralf .....	17/10 93	—	—	1/10 14	26/5 13	11,60	1/7 29	Do.
Svenskerud, Hans .....	12/2 93	—	—	1/10 14	30/5 13	11,60	1/7 29	Do.
Karlsen, Karl Arthur .....	4/9 94	—	—	28/9 15	17/8 13	11,60	1/1 30	Do.
Olsen, Karl Johan .....	9/8 81	—	—	28/9 15	19/1 14	11,60	1/1 30	Oslo
Andersen, Adolf .....	28/9 95	—	—	28/9 15	26/2 14	11,60	1/1 30	Lillestrøm
Amundsen, Oswald .....	8/8 96	—	—	28/9 15	19/5 14	11,60	1/1 30	Do.
Olsen, Borger .....	21/10 91	—	—	28/9 15	16/10 14	11,60	1/1 30	Do.
Olsen, Trygve .....	14/10 82	—	—	22/2 16	29/9 13	11,60	1/1 30	Eidsvoll
Olsen, Lorentz .....	18/12 85	—	—	22/2 16	22/5 14	11,60	1/1 30	Lillestrøm
Askmo, Hans Alfred .....	26/6 96	—	—	22/2 16	13/2 15	11,60	1/1 30	Oslo
Erlandsen, Ole .....	18/1 80	—	—	1/5 17	7/9 15	11,60	1/1 31	Do.
Fjeld, Oskar .....	1/4 83	—	—	1/5 17	4/10 15	11,60	1/1 31	Lillestrøm
Brogard, Kasper .....	29/4 86	—	—	1/5 17	21/10 15	11,60	1/1 31	Do.
Kristiansen, Gustav Martin ..	3/5 89	—	—	1/10 17	28/11 14	11,60	1/1 32	Do.
Olaisen, Hjalmar .....	15/6 98	—	—	19/2 18	8/11 16	11,60	1/1 32	Do.

*Ledningsmester.*

Berg, Johan Wilhelm .....	2/2 95	—	—	19/5 27	19/5 27	4950	1/7 29	Alnabru
---------------------------	--------	---	---	---------	---------	------	--------	---------

*Ledningsformenn.*

Gudim, Anders Kristian .....	30/10 93	—	—	27/6 28	27/6 28	4175	1/1 32	Do.
Henriksen, Trygve .....	1/9 97	—	—	12/11 24	27/6 28	4175	1/1 36	Do.
Vogler, Konrad Wilhelm .....	30/9 94	—	—	27/6 28	27/6 28	4175	1/1 32	Do.

*Stasjons elektrikere.*

Vestby, Edgar Kristen .....	9/7 99	—	—	1/2 36	1/2 36	3800	1/1 37	Do.
Pettersen, Petter Eugen .....	10/5 01	—	—	1/2 36	1/2 36	3575	1/1 37	Do.
Hansen, Olaf Sverre .....	16/8 01	—	—	1/2 36	1/2 36	3575	1/1 37	Do.
Olsen, Karl August .....	19/8 88	—	—	27/6 28	1/4 36	3800	1/4 36	Do.

*Ledningsmontør.*

Steinstø, Johannes .....	13/7 95	—	—	27/6 28	27/6 28	3575	1/1 32	Do.
--------------------------	---------	---	---	---------	---------	------	--------	-----

*Ledningsreparatører.*

Bunæs, Erland Martin .....	19/12 97	—	—	27/6 28	27/6 28	3575	1/1 32	Do.
Stenerud, Olai .....	27/2 01	—	—	27/6 28	27/6 28	3575	1/1 36	Do.



<i>Verksmestere.</i>	Født	Antatt	Jernb. skolen	Ansatt	Nuv. still.	Lønn	Fra	Adresse
Pedersen, Peter Ludvig .....	2/1 71	—	—	14/3 99	10/11 17	4950	1/7	29 Oslo
Vallerud, Hagbart Hansen ...	7/6 76	—	—	27/6 04	4/7 18	4950	1/7	29 Kongsvinger
Hansen, Just Oscar .....	11/1 82	—	—	1/2 02	4/9 19	4950	1/7	29 Oslo
Hansen, Henrik .....	14/4 80	—	—	30/7 06	8/4 20	4950	1/7	29 Do.
Hansen, Nils .....	17/3 75	—	—	29/8 99	1/7 20	4950	1/7	29 Do.
Braathen, Carl Fredrik .....	24/4 75	—	—	1/2 02	1/7 20	4950	1/7	29 Do.
Sjølvi, Anders .....	15/1 85	—	—	1/1 05	16/8 23	4950	1/7	29 Do.
Skuthe, Anton Julius .....	13/9 87	—	—	1/1 14	6/9 23	4950	1/7	29 Do.
Foss, Svensen Olaf A. ....	1/10 85	—	—	11/7 22	13/9 23	4950	1/7	29 Do.
Hansen, Leopold Marius .....	12/7 78	—	—	31/3 98	29/7 25	4950	1/7	29 Do.
Bech, Edvard .....	10/9 76	—	—	29/6 98	29/7 25	4950	1/7	29 Do.
Speismark, Elias Oskar .....	7/2 73	—	—	31/1 03	29/7 25	4950	1/7	29 Do.
Fossli, Anton A. ....	17/2 89	—	—	1/1 14	23/2 27	4950	1/7	29 Do.
Rudi, Charles W. ....	19/7 91	—	—	1/5 22	8/6 27	4950	1/7	29 Do.
Karlsrud, Johan Anton .....	21/2 74	—	—	4/4 98	28/6 27	4950	1/7	29 Do.
Bergström, Johan J. ...	11/2 71	—	—	13/2 09	28/6 27	4950	1/7	29 Do.
Kristiansen, Sigurd .....	17/12 73	—	—	1/1 89	29/1 30	4950	1/2	30 Do.
Moe, Theodor H. ....	29/4 94	—	—	30/13 16	9/8 33	4950	9/8	34 Do.
Johannesen, Andreas .....	5/9 79	—	—	30/10 00	16/5 34	4950	1/1	36 Do.
Arnesen, Arthur .....	24/6 95	—	—	1/8 15	22/5 35	4950	22/5	35 Do.
Karlsen, Johannes .....	12/7 86	—	—	29/11 11	1/6 35	4950	1/6	35 Do.
Wilhelmsen, Aksel .....	19/7 82	—	—	27/5 05	1/7 35	4950	1/7	35 Do.
<i>Verkstedsformenn.</i>								
Jacobsen, Sverre J. ....	23/4 78	—	—	6/8 13	11/5 20	4475	1/7	29 Do.
Kristiansen, Edon .....	14/8 75	—	—	31/5 01	1/7 20	4475	1/7	29 Do.
Johansen, Laurits M. ....	8/7 88	—	—	1/7 13	1/7 18	4175	1/7	29 Do.
Nore, Thorleif Markus .....	1/8 85	—	—	10/10 24	8/4 35	4250	15/4	35 Do.
<i>Verkstedsarbeidere kl. I (håndverkere).</i>								
Hansen, Johan Christian,					Tjenst-			
snekker .....	29/6 76	—	—	31/3 98 <sup>1)</sup>	21/4 97	1,50	1/7	29 Do.
Kristiansen, Emil, maskinarb.	11/6 77	—	—	1/11 98	17/10 96	1,50	1/7	29 Kongsvinger
Ingebretsen, Axel Emil, seilm.	28/3 78	—	—	28/7 99	24/3 98	1,50	1/7	29 Oslo
Kristiansen, Ole Kr., vognerp.	17/7 78	—	—	30/10 00	27/9 98	1,50	1/7	29 Do.
Hansen, Marius, kjelsmed ...	22/10 82	—	—	31/10 01	21/1 99	1,50	1/7	29 Kongsvinger
Larsen, Karl Oskar Ludvig,								
maskinarbeider .....	9/8 80	—	—	1/2 02	27/2 99	1,50	1/7	29 Oslo
Hodt, Karl Johan, platesmed ..	27/11 76	—	—	1/2 02	4/4 00	1,50	1/7	29 Do.
Bredesen, Ole Bernhard, snekker	8/7 77	—	—	1/2 02	30/7 00	1,50	1/7	29 Do.
Olsen, Oscar Julius, maskinarb.	9/10 76	—	—	1/2 02	16/7 00	1,50	1/7	29 Do.
Ohlsen, Harald, maskinarb. ....	31/3 76	—	—	31/1 03	22/1 01	1,50	1/7	29 Do.
Hansen, Juel Olaf, smed .....	20/12 79	—	—	17/10 04	24/7 02	1,50	1/7	29 Do.
Skoglund, Kristian Olsen,								
maskinarb. ....	10/10 81	—	—	29/1 06	26/8 03	1,50	1/7	29 Kongsvinger
Hagen, Kolbjørn Otto Sevald,								
murer .....	4/6 75	—	—	13/2 09	23/4 06	1,50	1/7	29 Oslo
Jacobsen, Olaf Ingvald, snekker	28/11 76	—	—	13/2 09	1/5 06	1,50	1/7	29 Do.
Olsen, Karl Wilhelm, smed ...	11/3 86	—	—	13/2 09	18/9 06	1,50	1/7	29 Do.
Martinsen, Martin, kjelsmed ..	11/2 73	—	—	13/2 09	16/10 06	1,50	1/7	29 Do.
Johannesen, Lars, smed .....	9/4 84	—	—	13/2 09	30/11 06	1,50	1/7	29 Do.
Andersen, Martin Sigvard,								
kjelsmed .....	9/9 83	—	—	8/6 09	7/3 08	1,50	1/7	29 Do.
Andersen, Kristian, snekker ..	24/6 82	—	—	14/8 12	4/4 11	1,50	1/7	29 Do.
Jensen, Karl Nicolai, mask.arb.	15/5 86	—	—	1/11 12	Ved Narvik	1,50	1/7	29 Do.
Hansen, Alfred, do. ....	4/8 86	—	—	17/4 13	15/3 12	1,50	1/7	29 Do.
Gundersen, Gustav A., do. ...	5/10 87	—	—	17/4 13	18/3 12	1,50	1/7	29 Do.
Lippert, Harald Adolfsen, ....								
kjelsmed .....	5/10 87	—	—	17/4 13	25/3 12	1,50	1/7	29 Do.

1) Fraværende fra jernbanens tjeneste 14/4 00—1/2 02.

	Født	Antatt	Jernb. skolen	Ansatt	Tjenst- gjort fra	Pr. time	Fra	Adresse
<i>Verkstedsarbeidere kl. I [håndverkere] (forts.)</i>								
Jensen, Hagbart, snekker . . . . .	12/3	85	—	—	1/10 13	2/7 12	1,50	1/7 29 Oslo
Jensen, Harald, maskinarb. . . . .	11/8	79	—	—	1/10 13	7/8 12	1,50	1/7 29 Do.
Paulsen, Fredrik, kjelsmed . . . . .	1/3	83	—	—	1/10 13	6/8 12	1,50	1/7 29 Do.
Kulsrud, Hans Jakob, snekker . . . . .	25/11	79	—	—	1/10 13	19/8 12	1,50	1/7 29 Do.
Olsen, Einar Johan, maskinarb. . . . .	22/7	87	—	—	1/10 13	9/9 12	1,50	1/7 29 Do.
Gulbrandsen, Karl Georg, do. . . . .	8/8	83	—	—	1/10 13	12/9 12	1,50	1/7 29 Do.
Hansen, Jørgen Alfred, do. . . . .	22/1	79	—	—	1/1 14	5/12 12	1,50	1/7 29 Do.
Holthe, Johan Johansen, do. . . . .	24/7	85	—	—	15/5 14	14/2 13	1,50	1/7 29 Do.
Davidson, Ole, maler . . . . .	10/8	86	—	—	15/5 14	17/2 13	1,50	1/7 29 Do.
Wilhelmsen, Johan, maskinarb. . . . .	4/11	81	—	—	25/5 14	20/2 13	1,50	1/7 29 Do.
Hansen, Karl Vilhelm, salm. . . . .	15/5	82	—	—	8/8 14	30/6 13	1,50	1/7 29 Do.
Antun, Karl Johan M., maler . . . . .	18/4	88	—	—	28/9 15	2/3 14	1,50	1/7 29 Do.
Pedersen, Helmer, smed . . . . .	29/4	83	—	—	1/1 16	9/3 14	1,50	1/7 29 Do.
Tollefsen, Karl Alfred, mask. arb. . . . .	19/8	84	—	—	1/5 16	24/11 14	1,50	1/7 29 Do.
Isaksen, Alf Bernhard, kjelsmed . . . . .	19/12	81	—	—	1/11 16	15/9 15	1,50	1/7 29 Do.
Larsen, Jonathan, snekker . . . . .	30/11	86	—	—	1/4 17	8/12 15	1,50	1/7 29 Do.
Strand, Bernh. Aug., do. . . . .	11/5	83	—	—	1/4 17	19/1 16	1,50	1/7 29 Do.
Redesen, Aksel Emanuel, kjelsmed . . . . .	4/9	79	—	—	1/4 17	28/1 16	1,50	1/7 29 Do.
Jensen, Andreas, platesmed . . . . .	7/9	78	—	—	30/10 00	7/8 98	1,50	1/7 29 Do.
Edvinsen, Alfred, vognrep. . . . .	5/2	83	—	—	30/6 10	21/8 09	1,50	1/7 29 Do.
Johnsen, Olaf Asbjørn, platesm. . . . .	11/5	90	—	—	19/1 11	1/9 09	1,50	1/7 29 Do.
Langaard, Ole, kjelsmed . . . . .	11/11	86	—	—	9/5 11	25/4 10	1,50	1/7 29 Do.
Linnes, Edvard Hansen, smed . . . . .	8/11	89	—	—	29/11 11	16/8 10	1,50	1/7 29 Do.
Gudim, Einar, smed . . . . .	15/12	86	—	—	29/11 11	4/9 10	1,50	1/7 29 Do.
Thorkildsby, Karl, platesmed . . . . .	7/12	89	—	—	24/7 13	22/3 12	1,50	1/7 29 Do.
Jensen, Karl Anton, maler . . . . .	29/12	84	—	—	27/5 05	20/5 02	1,50	1/7 29 Do.
Røgeberg, Thor Ingv., maskinarb. . . . .	10/5	88	—	—	30/7 06	4/5 03	1,50	1/7 29 Do.
Holter, Ludvig Holm, do. . . . .	28/9	88	—	—	19/1 11	22/11 09	1,50	1/7 29 Do.
Kolstad, Ole Johannesen, vognrep. . . . .	8/9	86	—	—	20/1 11	1/8 10	1,50	1/7 29 Do.
Jørgensen, Rolf Bernhard, maskinarb. . . . .	22/7	91	—	—	1/8 13	5/5 11	1,50	1/7 29 Do.
Ilaug, Hans Olenus Arnesen, maskinarb. . . . .	20/5	92	—	—	1/2 14	29/10 12	1,50	1/7 29 Do.
Grennes, Oluf Marentius, do. . . . .	15/12	87	—	—	20/10 17	29/5 16	1,50	1/7 29 Do.
Bakke, Einar, do. . . . .	29/9	85	—	—	20/10 17	19/6 16	1,50	1/7 29 Do.
Kolstad, Anton, do. . . . .	20/8	86	—	—	9/9 18	20/8 17	1,50	1/7 29 Do.
Dahl, Kristian, smed . . . . .	25/10	76	—	—	27/6 19	21/5 18	1,50	1/7 29 Kongsvinger
Østgaard, Oskar Aleksander, maskinarb. . . . .	29/10	88	—	—	1/1 20	9/7 18	1,50	1/7 29 Oslo
Pettersen, Peder Christian, seilmaker . . . . .	4/11	85	—	—	8/6 12	15/8 11	1,43	1/7 35 Do.
Kaspersen, Gustav, maler . . . . .	19/7	89	—	—	14/8 12	27/5 07	1,50	1/7 29 Do.
Olsen, Harald Ingvald, maskinarb. . . . .	1/9	89	—	—	14/8 12	22/7 07	1,50	1/7 29 Do.
Ziener, Dag Vegard, do. . . . .	14/6	88	—	—	14/8 12	24/1 11	1,50	1/7 29 Do.
Winther, Johan Martinus, do. . . . .	1/4	90	—	—	14/8 12	2/3 11	1,50	1/7 29 Do.
Espenes, Sigurd Hjalmar, kjelsmed . . . . .	30/6	89	—	—	30/9 12	18/9 11	1,50	1/7 29 Do.
Lippert, Kristian Adolfsen, platesmed . . . . .	25/5	89	—	—	7/2 13	16/1 12	1,50	1/7 29 Do.
Kristiansen, Frithjof, mask. arb. . . . .	29/1	90	—	—	7/1 13	18/6 06	1,50	1/7 29 Do.
Morstang, Karl August Pettersen, snekker . . . . .	10/1	84	—	—	14/6 13	6/5 12	1,50	1/7 29 Do.
Gulbrandsen, Sverre, mask. arb. . . . .	8/10	91	—	—	14/6 13	12/6 12	1,50	1/7 29 Do.
Brenna, Aksel, platesmed . . . . .	28/3	85	—	—	24/7 13	3/1 12	1,50	1/7 29 Kongsvinger
Gulberg, Edvard, murer . . . . .	18/10	84	—	—	1/12 15	10/8 14	1,50	1/7 29 Oslo
Eriksen, Carl Edgar, sveiser . . . . .	4/4	86	—	—	1/1 25	8/3 22	1,50	1/7 29 Do.

## Verkstedsarbeidere kl. I [håndverkere] (forts.)

	Født	Antatt	Jernb. skolen	Ansatt	Tjenst- gjort fra	Pr. time	Fra	Adresse
Hansen, Johannes Hilmar, snekker .....	11/1	77	—	—	1/10 13	4/7 12	1,50	1/7 29 Oslo
Sannum, Hans Kristian, maskinarb. ....	10/1	85	—	—	24/7 13	11/6 12	1,50	1/7 29 Do.
Olsen, Alf Johan, do. ....	23/7	94	—	—	9/9 18	10/8 17	1,50	1/7 29 Do.
Kristiansen, Karl Hjalmar, vognrep. ....	8/4	90	—	—	14/8 12	9/5 11	1,50	1/7 29 Do.
Kristiansen, Ludvig Johan, smed .....	9/8	92	—	—	24/7 13	25/3 12	1,50	1/7 29 Do.
Pedersen, Karl Marius, maskinarb. ....	4/10	90	—	—	1/10 13	18/7 12	1,50	1/7 29 Do.
Engh, Ivar Jansen, do. ....	15/10	90	—	—	1/1 14	30/12 07	1,50	1/7 29 Do.
Fredriksen, Karl Arthur, do. .	10/6	92	—	—	1/1 14	7/3 08	1,50	1/7 29 Do.
Andresen, Alf Marius, kjelsmed	22/1	93	—	—	15/5 14	10/1 13	1,50	1/7 29 Do.
Andresen, Sigvart Julius, maler	8/5	92	—	—	15/5 14	3/3 13	1,50	1/7 29 Do.
Ruud, Olaf, snekker .....	12/4	94	—	—	1/8 15	28/10 12	1,50	1/7 29 Do.
Engen, Harald, do. . ....	5/6	93	—	—	1/8 15	21/4 13	1,50	1/7 29 Do.
Thoresen, Hans, do. ....	29/12	92	—	—	1/8 15	20/5 13	1,50	1/7 29 Do.
Bjerklund, Oskar, do. ....	15/9	92	—	—	1/8 15	25/8 13	1,50	1/7 29 Do.
Skaug, Martin, maskinarb. ...	9/5	91	—	—	1/8 15	29/9 13	1,43	1/7 35 Do.
Trollerud, Arnt B., snekker ..	12/8	88	—	—	1/8 15	16/9 13	1,50	1/7 29 Do.
Hansen, Harald, vognrep. ....	27/3	85	—	—	20/10 17	25/1 16	1,43	28/10 35 Do.
Nilsen, Arthur Marinus, maskinarb. ....	10/7	86	—	—	20/10 17	20/3 16	1,50	1/7 29 Do.
Johnsen, Ragnvald, do. ....	30/9	90	—	—	20/10 17	16/5 16	1,50	1/7 29 Do.
Østreng, Magnus, do. ....	30/5	87	—	—	20/10 17	23/5 16	1,50	1/7 29 Do.
Lund, Rikard Arnljot, do. ...	0/10	87	—	—	1/2 18	23/10 16	1,50	1/7 29 Do.
Gjerstad, Arthur Emanuel, do.	4/2	94	—	—	1/1 20	8/7 18	1,50	1/7 29 Do.
Bergan, Erling Johannes vognrep. ....	12/1	00	—	—	1/5 20	5/8 18	1,43	1/7 35 Oslo
Pettersen, Peder, mask.arb. ...	29/11	99	—	—	1/5 20	4/12 18	1,43	28/10 35 Do.
Løkke, Anders Jørgensen, do. .	6/1	89	—	—	1/5 20	21/1 19	1,50	1/7 29 Do.
Johnsen, Marius, snekker ....	13/5	91	—	—	1/5 20	3/2 19	1,50	1/7 29 Do.
Iversen, Olav, maskinarb. ....	1/2	94	—	—	1/5 20	10/2 19	1,50	1/7 29 Do.
Nygaard, Fredrik, kjelesmed ..	25/10	80	—	—	1/5 20	3/5 19	1,50	1/7 29 Do.
Pedersen, Joh. Adolf, do. ....	30/4	81	—	—	1/5 20	7/4 19	1,50	1/7 29 Do.
Holm, Anton Karelussen, maskinarb. ....	9/9	79	—	—	1/1 22	6/6 19	1,50	1/7 29 Do.
Gundersen, Harald Dorthenius, murer .....	26/4	73	—	—	1/1 22	30/6 19	1,50	1/7 29 Do.
Fjeldstad, Johan Ludv., snekker	20/10	80	—	—	1/1 22	30/6 19	1,50	1/7 29 Do.
Linnes, Martin Hansen, maskinarb. ....	28/7	93	—	—	1/1 22	12/9 19	1,50	1/7 29 Do.
Karlsen, Ludv., maskinarb. ...	23/12	78	—	—	1/1 22	15/9 19	1,50	1/7 29 Do.
Ruud, Hans Olaf Olsen, maskinarb. ....	8/1	93	—	—	1/1 22	8/10 19	1,50	1/7 29 Do.
Bratli, Erik Gustav, kjelsmed	13/1	81	—	—	1/1 22	13/10 19	1,50	1/7 29 Do.
Osvold, Johan Sig. Severinsen maler .....	1/12	83	—	—	1/1 22	15/3 20	1,50	1/7 29 Do.
Olsen, Aksel Olaf, salmaker ..	8/4	76	—	—	13/2 09	15/3 07	1,50	1/7 29 Do.
Pedersen, Frithjof Einar, kjelsmed .....	17/12	87	—	—	14/8 12	23/8 11	1,50	1/7 29 Do.
Nordstrom, Walfried, Eugen, . maskinarb. ....	14/2	87	—	—	1/1 23	4/10 20	1,50	1/7 29 Do.
Werner, Carl Victor, maskinarb.	31/8	86	—	—	1/1 23	12/10 20	1,50	1/7 29 Do.
Nettum, Oskar, maskinarb. ...	4/7	93	—	—	1/10 16	5/8 15	1,50	1/7 29 Do.
Sjøberg, Nils, snekker .....	10/4	91	—	—	1/4 17	1/11 15	1,50	1/7 29 Do.
Otterhaug, Bernt, snekker ....	21/12	91	—	—	1/4 17	4/12 15	1,50	1/7 29 Do.
Bjørnstad, Thor Harboe, platesmed .....	17/9	91	—	—	1/4 17	18/10 15	1,50	1/7 29 Do.

	Født	Antatt	Jernb. skolen	Ansatt	Tjenst- gjort fra	Pr. time	Fra	Adresse
<i>Verkstedsarbeidere kl. I [håndverkere] (forts.)</i>								
Hermansen, Ragnvald, maskarb.	22/6	92	—	1/8	15	20/8	12	1,50 1/2 29 Oslo
Skistad, Sigurd Ingvald, maler	27/11	92	—	15/12	15	28/9	14	1,50 1/7 29 Do.
Iversen, Ole Emanuel, platesm.	10/11	92	—	1/5	16	18/2	15	1,50 1/7 29 Do.
Lier, Einar, maskinarb.	15/9	92	—	1/5	16	10/3	15	1,50 1/7 29 Do.
Ødegaard, Johannes J., snekker	1/4	89	—	1/5	20	2/1	19	1,50 1/7 29 Do.
Syversen, Rolf Kr., maskarb.	11/7	96	—	1/5	20	20/1	19	1,50 1/7 29 Do.
Ingebretsen, Olaf Kristian	3/11	85	—	1/5	20	3/2	19	1,50 1/7 29 Do.
Simensen, Sigurd, maskinarb.	25/12	96	—	1/1	22	3/2	19	1,50 1/7 29 Do.
Amundsen, Herman Even Sigv., maskinarb.	23/11	93	—	1/1	22	4/7	19	1,50 1/7 29 Do.
Nordberg, Tr. Rolf, maskarb.	24/2	92	—	1/1	22	11/8	19	1,50 1/7 29 Do.
Wold, Johan Adler, snekker	30/1	92	—	1/1	22	8/9	19	1,50 1/7 29 Do.
Holmen, Petter Kristensen, kjelsmed	21/9	85	—	1/1	22	29/9	19	1,50 1/7 29 Do.
Stenbo, Johan, rorlegger	17/8	84	—	1/1	22	13/11	19	1,50 1/7 29 Do.
Sohlberg, Helge Joh., maskarb.	21/10	94	—	1/1	22	25/2	20	1,50 1/7 29 Do.
Johansen, Olaf, maskinarb.	17/10	89	—	1/1	22	7/4	20	1,50 1/7 29 Kongsvinger
Dahl, Marcus Andersen, maler	10/1	87	—	1/1	22	20/4	20	1,50 1/7 29 Oslo
Mosserud, Abel, rorlegger	9/2	93	—	1/8	15	20/4	14	1,50 1/7 29 Do.
Johansen, Petter Sigurd, platesmed	29/1	94	—	1/8	16	30/1	12	1,50 1/7 29 Do.
Wennevold, Alfred, snekker	5/3	95	—	1/8	16	10/2	13	1,50 1/2 29 Do.
Bratli, Gunnar, maler	26/4	93	—	1/8	16	8/4	14	1,50 1/7 29 Do.
Larsen, Johan, vognrep.	9/1	93	—	1/8	16	29/4	15	1,50 1/7 29 Do.
Jahren, Paul Oskar, maskarb.	17/1	95	—	1/4	17	12/9	10	1,50 1/2 29 Do.
Westby, Sigurd Hartvig, snekker	27/2	83	—	1/1	23	13/8	19	1,50 1/7 29 Do.
Myhre, Kristian O., vognrep.	21/5	93	—	1/1	22	24/11	19	1,50 1/7 29 Do.
Wold, Oscar Julius H., platesmed	25/5	80	—	1/1	23	11/2	20	1,50 1/7 29 Do.
Mood, Paul Fredrik, elektriker	12/11	93	—	15/9	22	11/10	20	1,50 1/7 29 Do.
Sander, Harald L., do.	15/12	94	—	15/9	22	16/10	20	1,50 1/7 29 Do.
Andersen, Einar Marinus, seilmaker	6/11	86	—	1/1	23	25/10	20	1,50 1/7 29 Do.
Jørgensen, Markus Waldemar, maskinarb.	30/11	93	—	1/1	23	20/1	21	1,50 1/7 29 Do.
Blix, Kristian, rorlegger	25/3	93	—	1/1	23	6/12	21	1,50 1/7 29 Do.
Hansen, Trygve, maskinarb.	5/8	77	—	1/10	92	7/7	92	1,50 1/7 29 Do.
Olsen, August M., do.	29/1	82	—	28/12	98	1/6	98	1,50 1/7 29 Do.
Gulliksen, Ole Gunerius, maskinarb.	13/3	82	—	28/6	99	4/4	99	1,50 1/7 29 Do.
Williamson, Karl, maskinarb.	3/6	79	—	28/9	15	18/5	14	1,50 1/7 29 Do.
Jacobsen, Marinus Albert, maskinarb.	19/11	82	—	19/2	16	18/12	14	1,50 1/7 29 Do.
Kristoffersen, Johannes, maskinarb.	16/9	89	—	22/2	16	20/5	14	1,50 1/7 29 Do.
Caspersen, Gustav A., rorlegger	22/8	80	—	6/5	16	13/7	14	1,50 1/2 29 Do.
Jacobsen, Hjalmar, maskinarb.	29/10	81	—	16/8	16	13/8	15	1,50 1/7 29 Do.
Jørgensen, Olaf, sveiser	3/10	82	—	1/6	17	2/10	16	1,50 1/7 29 Do.
Olsen, Peder, maskinarb.	7/7	96	—	1/9	17	29/7	12	1,50 1/1 30 Do.
Wangen, Kristian, do.	24/10	86	—	7/2	18	18/9	16	1,50 1/7 29 Lillestrøm
Myhre, Hans Severin, do.	23/11	81	—	26/12	00	6/6	00	1,50 1/7 29 Oslo
Karlsen, Sigurd A., do.	19/7	86	—	1/7	08	1/7	07	1,50 1/7 29 Do.
Ødegaard, Gabriel, do.	9/7	85	—	27/2	18	26/7	16	1,50 1/7 29 Do.
Myrner, Alfred, do.	22/12	96	—	27/2	18	17/6	12	1,50 1/7 29 Do.
Minge, August, vognrep.	10/4	90	—	1/5	22 <sup>1)</sup>	12/9	19	1,50 1/1 30 Do.
Sorbye, Finn, maskinarb.	25/2	87	—	1/5	22	7/10	19	1,50 1/7 29 Do.
Trulsen, Lorentz, do.	6/12	92	—	1/5	22	27/10	19	1,50 1/7 29 Do.
Andersen, Samuel, rorlegger	27/3	91	—	1/5	22	28/11	19	1,50 1/7 29 Do.

1) Permittert med pensjon 26/6 34—30/4 36.

	Født	Antatt	Jernb. skolen	Ansatt	Tjenst- gjort fra	Pr. time	Fra	Adresse
<i>Verkstedsarbeidere kl. I [ håndverkere ] (forts.)</i>								
Gulbrandsen, Ragnvald,								
maskinarb. ....	13/8	91	—	1/5 22	1/12 19	1,50	1/7	29 Oslo
Lund, John, elektriker .....	4/5	01	—	1/5 22	9/1 20	1,43	28/10	35 Do.
Barkenes, Harald, elektriker ..	7/7	95	—	1/5 22	23/10 20	1,50	1/7	29 Do.
Egeberg, Karl, tapetserer .....	12/12	78	—	1/4 19	1/7 18	1,50	1/7	29 Do.
Berg, Jonas Kristian, støper ..	22/9	75	—	4/2 10	28/9 08	1,50	1/7	29 Do.
Pettersen, Georg Emil,								
kobberslager .....	22/2	79	—	1/5 20	1/12 19	1,50	1/7	29 Do.
Hansen, Sigvart Immanuel,								
støper .....	8/4	93	—	15/5 25	23/9 21	1,50	1/7	29 Do.
Hansen, Alfred, kjelsmed .....	8/8	76	—	8/6 12	11/4 12	1,50	1/7	29 Do.
Ramstad, Olaf, smed .....	24/7	88	—	20/6 18	13/9 17	1,50	1/7	29 Do.
Iversen, Ingar J., kjelsmed ..	18/8	79	—	1/7 08	15/3 07	1,50	1/7	29 Do.
Andersen, Aksel J., do. ....	2/11	91	—	4/3 13	6/9 11	1,50	1/7	29 Do.
Andresen, Gustav, snekker ...	10/2	78	—	8/6 12	28/2 12	1,50	1/7	29 Do.
Fjeld, Johan, do. ....	26/8	75	—	8/6 12	11/3 12	1,50	1/7	29 Do.
Pedersen, Martin P., do. ....	21/10	88	—	18/3 14	18/4 13	1,50	1/7	29 Do.
Kristiansen, Sigurd, do. ....	15/10	81	—	28/9 15	16/3 14	1,50	1/7	29 Do.
Benth, Ole Martin, do. ....	14/2	89	—	1/4 19	12/7 18	1,50	1/7	29 Do.
Hansen, Karl H., do. ....	15/12	87	—	1/5 20	30/8 18	1,50	1/7	29 Do.
Bing, Guttorm Martinus, do. ...	23/7	94	—	1/5 22	2/3 20	1,50	1/7	29 Do.
Bakken, Kristian H., do. ....	2/8	90	—	1/5 22	11/8 19	1,50	1/7	29 Do.
Arnestad, Jacob G., do. ....	2/5	89	—	1/5 22	16/2 20	1,50	1/7	29 Do.
Bergan, Kristian L. G., do. ....	7/7	87	—	1/5 22	6/4 20	1,50	1/7	29 Do.
Fjeld, Adolf, maler .....	24/1	93	—	28/9 15	16/2 14	1,50	1/7	29 Do.
Olsen, Ole, do. ....	7/5	94	—	1/5 22	6/8 19	1,50	1/7	29 Do.
Andersen, Sigurd Emanuel,								
maler .....	20/12	88	—	1/5 22	19/4 20	1,50	1/7	29 Do.
Klerud, Hartvig Gunnar, maler	24/7	91	—	15/5 25	4/4 21	1,50	1/7	29 Do.
vognreparatør .....	12/12	83	—	24/12 02	22/4 02	1,50	1/7	29 Do.
Kristiansen, Jens A.,								
vognreparatør .....	27/9	76	—	28/12 98	23/4 98	1,50	1/7	29 Do.
Sjølli, Ole K., do. ....	27/9	79	—	19/2 17	3/2 16	1,50	1/7	29 Do.
Eriksen, Lorentz Adolf T., do.	17/7	86	—	1/4 19	8/7 18	1,50	1/7	29 Do.
Haug, Bernt, do. ....	20/10	97	—	15/5 25	11/10 20	1,50	1/7	29 Do.
Haug, Bjarne Alexander, do. ...	29/1	92	—	1/10 16	16/8 15	1,50	1/1	30 Do.
Engebreetsen, Emanuel Gotfred,								
maskinarb. ....	10/3	94	—	20/10 17	2/10 11	1,50	1/1	30 Do.
Sennarud, Alf O. Olsen, snekker	11/4	96	—	6/5 18	16/2 12	1,50	1/1	30 Do.
Hansen, Olaf, maskinarb. ....	21/12	95	—	6/5 18	3/5 15	1,50	1/1	30 Do.
Jacobsen, Jacob Emanuel, do.	4/9	94	—	27/2 18	21/6 15	1,50	1/1	30 Kongsvinger
Kvarme, Einar Johannes, do. ...	28/1	97	—	1/1 20	11/1 16	1,50	1/1	30 Oslo
Karlsen, Oskar Kristian								
Martinus, maler .....	22/2	92	—	1/1 20	19/5 19	1,50	1/1	30 Do.
Bjerk, Hans Erling, smed ....	3/6	97	—	20/10 17	31/1 16	1,50	1/1	30 Do.
Haug, Karl Edvard Torvaldsen,								
maskinarbeider .....	11/2	93	—	20/10 17	10/7 16	1,50	1/1	30 Do.
Andersen, Frithjof Nikolai								
Nittebergengen, maskinarb.	12/1	92	—	1/1 22	24/4 19	1,50	1/1	30 Do.
Syversen, Trygve, snekker ...	5/6	95	—	1/1 22	18/8 19	1,50	1/1	30 Do.
Andersen, Peder Henr. Pedersen,								
platesmed .....	29/6	92	—	1/1 22	22/9 19	1,50	1/1	30 Do.
Nyborg, Arthur, maskinarb. ...	30/7	98	—	1/1 22	21/1 20	1,50	1/1	30 Do.
Skaug, Eugen Johan, maler ..	29/5	96	—	1/2 22	11/3 20	1,50	1/1	30 Do.
Høiden, Martin William, maler	28/2	97	—	1/12 18	16/9 12	1,50	1/1	31 Do.
Tørholen, Kristian Torstein,								
smed .....	22/3	95	—	1/8 16	20/4 15	1,50	1/7	29 Do.
Ekeberg, Sigurd, maskinarb. ...	6/3	96	—	22/6 19	18/4 18	1,50	1/1	31 Do.
Hernes, Kristian, platesmed ..	5/6	00	—	22/6 19	3/6 18	1,43	1/7	35 Do.

	Født	Antatt	Jernb. skolen	Ansatt	Tjenst- gjort fra	Pr. time	Fra	Adresse
<i>Verkstedsarbeidere kl. I [håndverkere] (forts.)</i>								
Johansen, Johan Richard ....	5/5	97	—	1/12 18	27/8 17	1,43	1/7 35	Oslo
Olsen, Emil Alfred, smed ....	18/2	01	—	1/12 18	3/11 17	1,50	1/1 31	Do.
Karlsen, Einar, do. ....	9/4	95	—	18/5 19	10/12 17	1,50	1/1 31	Do.
Høgden, Olaf, kjelmed ....	18/8	85	—	1/1 22	5/9 19	1,43	18/5 36	Lillestrøm
Halmrast, Hans Kristian K., vognreparatør ....	26/5	82	—	1/1 22	9/10 19	1,50	1/1 30	Oslo
Aurdahl, Karl, do. ....	8/4	94	—	1/1 22	27/10 19	1,50	1/1 31	Do.
Johansen, Ole, do. ....	27/8	89	—	21/2 22	22/9 19	1,43	1/7 35	Do.
Lauritzen, Hartvig Olaus, maskinarb. ....	4/11	94	—	1/1 23	14/2 21	1,50	1/1 31	Do.
Andersen, Erling Arenius, do.	8/8	95	—	1/1 23	18/2 21	1,50	1/1 31	Do.
Berger, Einar, elektriker ....	9/3	95	—	1/1 23	3/5 21	1,50	1/1 31	Do.
Mysen, Aksel Olaf, do. ....	5/12	97	—	1/1 23	1/7 21	1,50	1/1 31	Do.
Nielsen, Trygve Aleksander, maskinarb. ....	10/10	96	—	1/1 25	3/7 22	1,50	1/1 31	Do.
Vestby, Harald Karelius, smed	15/5	97	—	20/10 17	8/7 16	1,50	1/1 32	Do.
Kirkeng, Alf Kristian, maler .	9/10	98	—	1/5 20	9/5 14	1,50	1/1 32	Do.
Linnerud, Johannes, mask.arb.	28/8	97	—	1/1 22	15/9 19	1,50	1/1 32	Do.
Froshaug, David, do. ....	10/7	96	—	1/1 22	18/11 19	1,50	1/1 32	Do.
Hansen, Martin, kobberslager .	20/2	96	—	1/1 22	5/3 20	1,50	1/1 32	Do.
Nicolaisen, Erling Leonhard, rorlegger ....	1/11	98	—	1/2 18 <sup>1)</sup>	14/12 16	1,50	1/1 32	Do.
Hernæs, Hans H., sveiser ....	23/8	98	—	18/5 19	12/3 18	1,50	1/1 33	Do.
Bjørnstad, Johan Anton M., maler ....	6/7	97	—	1/1 23	11/11 20	1,50	1/1 33	Do.
Aas, Martin Enevold H., snekker	6/10	88	—	1/1 22	29/9 19	1,50	1/1 30	Do.
Engebreetsen, Henry Olaf, sveiser ....	5/5	97	—	15/5 25	2/2 20	1,50	1/1 31	Do.
Sandberg, Sigurd L., mask.arb.	15/7	98	—	15/5 25	8/10 20	1,50	1/1 31	Do.
Tømte, Jakob Andreas, dreier	24/3	97	—	20/6 18	18/5 17	1,50	1/1 32	Lillestrøm
Berntsen, Georg Bernhard, smed	27/10	95	—	1/5 22	20/10 19	1,50	1/1 31	Oslo
Hansen, Harald Alfred, maler	16/2	00	—	1/5 22	17/7 16	1,50	1/1 32	Do.
Olsen, Fredrik Mikal, do. ....	5/10	01	—	15/5 25	3/6 19	1,50	1/1 33	Do.
Johannessen, Sigvald Frithjof .	21/12	97	—	1/1 20	14/10 18	1,50	1/1 34	Do.
Kraakaas, Oskar Johannes Johannessen, snekker ....	4/12	99	—	1/1 22	7/6 15	1,50	1/1 34	Do.
Aas, Ole Petter, do. ....	25/11	00	—	1/1 23	26/4 16	1,50	1/1 35	Do.
Tollerudhøiden, Ole, vognrep.	31/7	94	—	1/1 23	18/2 20	1,43	1/7 35	Do.
Johansen, Johan, mask.arb. . .	30/3	97	—	1/1 23	24/8 20	1,43	1/7 35	Kongsvinger
Petersen, Georg Marius, snekker	9/6	91	—	1/1 23	20/10 20	1,43	28/10 35	Oslo
Ihlaug, Mentz Theodor, maskinarb. ....	29/8	94	—	1/1 23	15/11 20	1,43	1/7 35	Kongsvinger
Kopperud, Nils Trygve, dreier	15/6	96	—	1/1 23	19/10 22	1,43	11/5 36	Lillestrøm
Amundsen, Kolbjørn Leonard, vognreparatør ....	1/9	99	—	1/5 20	15/7 18	1,50	1/1 34	Oslo
Larsen, Lars, vognreparatør . .	22/6	03	—	15/5 25	19/8 18	1,50	1/1 35	Do.
Leirud, Thorvald Ludvig N., do.	20/9	01	—	15/5 25	7/4 19	1,50	1/1 35	Do.
Westby, Einar, do. ....	10/8	00	—	1/5 20	21/10 18	1,50	1/1 34	Do.
Sletner, Henrik Vilhelm, maskinarbeider ....	8/3	03	—	1/1 25	25/11 18	1,50	1/1 37	Do.
Petersen, Oskar, snekker ....	15/6	03	—	1/1 25	3/2 19	1,50	1/1 37	Do.
Johannessen, John Einar, salm.	6/1	03	—	1/1 25	6/10 19	1,50	1/1 37	Do.
Andersen, Reidar, maskinarb. .	6/7	00	—	1/1 25	23/5 16	1,50	1/1 37	Do.
Karlsen, Tollef, do. ....	1/12	79	—	15/10 10	30/6 09	1,50	1/7 29	Do.
Martinsen, Hans, do. ....	3/2	86	—	1/4 11	16/10 09	1,50	1/1 33	Do.
Torstensen, Olaf Theodor, seilmaker ....	14/3	82	—	9/11 09	9/11 09	1,50	1/7 29	Do.
Olsen, Aksel Fredrik, mask.arb.	8/8	87	—	2/12 12	21/10 11	1,50	1/7 29	Do.

1) Permittert med pensjon.

	Født	Antatt	Jernb. skolen	Ansatt	Tjenst- gjort fra	Pr. time	Fra	Adresse
<i>Verkstedarbeidere kl. I [håndverkere] (forts.)</i>								
Mathisen, Thor, maskinarb. . .	$\frac{5}{7}$	82	—	$\frac{28}{9}$	15 $\frac{24}{2}$	13	1,50	$\frac{1}{1}$ 33 Oslo
Arnesen, Nils Olaf, kjelmed . .	$\frac{17}{12}$	83	—	$\frac{1}{3}$	15 $\frac{23}{8}$	13	1,50	$\frac{1}{7}$ 29 Do.
Nygaard, Magnus, K., blikkensl.	$\frac{20}{5}$	90	—	$\frac{1}{11}$	17 $\frac{13}{6}$	16	1,50	$\frac{1}{7}$ 29 Do.
Løvbraaten, Holm, mask.arb. .	$\frac{16}{8}$	95	—	$\frac{1}{5}$	20 $\frac{20}{2}$	19	1,50	$\frac{1}{2}$ 33 Do.
Nordhagen, Asbjørn Fredrik, do.	$\frac{26}{11}$	02	—	$\frac{15}{5}$	25 $\frac{15}{8}$	17	1,43	$\frac{28}{10}$ 35 Do.
Jørgensen, Trygve, do. . . . .	$\frac{22}{8}$	04	—	$\frac{15}{5}$	25 $\frac{20}{9}$	20	1,43	$\frac{1}{7}$ 35 Do.
Kristiansen, Karl Adolf, smed	$\frac{22}{10}$	96	—	$\frac{15}{5}$	25 $\frac{28}{5}$	21	1,50	$\frac{1}{1}$ 33 Do.
Johansen, Arthur Valdemar, vognrep. . . . .	$\frac{26}{3}$	96	—	$\frac{15}{5}$	25 $\frac{15}{1}$	21	1,43	$\frac{28}{10}$ 35 Do.
Sandum, Halfdan Ludvig, maskinarb. . . . .	$\frac{18}{1}$	97	—	$\frac{1}{3}$	18 <sup>1)</sup> $\frac{7}{6}$	15	1,50	$\frac{1}{1}$ 34 Do.
Solem, Andreas Elieser, rorlegger . . . . .	$\frac{15}{1}$	91	—	$\frac{1}{2}$	30 $\frac{13}{9}$	21	1,50	$\frac{1}{1}$ 34 Do.
Bunæs, Ingvar Emil, mask.arb.	$\frac{17}{3}$	93	—	$\frac{10}{6}$	14 $\frac{24}{3}$	13	1,50	$\frac{1}{1}$ 34 Do.
Antonsen, Karl Olaf, do. . . . .	$\frac{13}{12}$	90	—	$\frac{1}{8}$	15 $\frac{16}{9}$	13	1,50	$\frac{1}{1}$ 34 Do.
Enger, Annar L., do. . . . .	$\frac{9}{5}$	85	—	$\frac{1}{3}$	15 $\frac{4}{12}$	13	1,50	$\frac{1}{1}$ 34 Do.
Thorkildsen, William Sophus Engelhardt, do. . . . .	$\frac{1}{6}$	94	—	$\frac{1}{5}$	29 $\frac{4}{3}$	15	1,50	$\frac{1}{1}$ 33 Do.
Saksvik, Aksel, do. . . . .	$\frac{7}{9}$	85	—	$\frac{1}{5}$	29 $\frac{8}{9}$	19	1,50	$\frac{1}{1}$ 33 Do.
Olsen, Henrik, do. . . . .	$\frac{30}{10}$	95	—	$\frac{1}{5}$	29 $\frac{22}{9}$	19	1,50	$\frac{1}{1}$ 35 Do.
Moltzau, Sigurd, do. . . . .	$\frac{29}{7}$	86	—	$\frac{1}{5}$	29 $\frac{18}{8}$	20	1,50	$\frac{1}{1}$ 33 Do.
Pedersen, Ingvald Nikolai, do.	$\frac{28}{11}$	88	—	$\frac{1}{5}$	29 $\frac{14}{10}$	20	1,50	$\frac{1}{1}$ 33 Do.
Pedersen, Johan Edvard L., do.	$\frac{6}{8}$	82	—	$\frac{1}{5}$	29 $\frac{6}{10}$	21	1,50	$\frac{1}{1}$ 35 Do.
Hansen, Harald, verktoimaker	$\frac{11}{7}$	03	—	$\frac{1}{5}$	29 $\frac{3}{4}$	22	1,50	$\frac{1}{1}$ 37 Do.
Gronbæk, Ole Petter, mask.arb.	$\frac{2}{7}$	94	—	$\frac{1}{5}$	29 $\frac{20}{6}$	22	1,50	$\frac{1}{1}$ 33 Do.
Hauge, Henry Torleif, skredder	$\frac{9}{12}$	96	—	$\frac{1}{5}$	29 $\frac{22}{6}$	22	1,50	$\frac{1}{1}$ 33 Do.
Hansen, Olaf Trygve, snekker	$\frac{17}{9}$	90	—	$\frac{1}{5}$	29 $\frac{27}{6}$	22	1,50	$\frac{1}{1}$ 35 Kongsvinger
Pedersen, Leif, elektriker . . . .	$\frac{14}{7}$	94	—	$\frac{1}{5}$	29 $\frac{19}{11}$	23	1,50	$\frac{1}{1}$ 35 Oslo
Borresen, Kolbjørn, snekker . .	$\frac{2}{6}$	01	—	$\frac{1}{5}$	29 $\frac{23}{4}$	24	1,43	$\frac{1}{1}$ 37 Do.
Alm, Peder Kristian, mask.arb.	$\frac{14}{4}$	01	—	$\frac{1}{5}$	29 $\frac{3}{12}$	24	1,50	$\frac{1}{1}$ 37 Do.
Johansen, Joar Marino, maler	$\frac{28}{10}$	04	—	$\frac{23}{6}$	30 $\frac{8}{5}$	19	1,43	$\frac{1}{1}$ 34 Do.
Kjoss, Kjeld Berger Rudolf vognrep. . . . .	$\frac{24}{5}$	90	—	$\frac{23}{6}$	30 $\frac{27}{10}$	20	1,50	$\frac{1}{1}$ 34 Do.
Skau, Ole, maler . . . . .	$\frac{1}{7}$	04	—	$\frac{23}{6}$	30 $\frac{10}{11}$	20	1,43	$\frac{1}{1}$ 36 Do.
Bjørstein, Sverre Martinus, snekker . . . . .	$\frac{25}{12}$	04	—	$\frac{23}{6}$	30 $\frac{20}{6}$	21	1,43	$\frac{1}{1}$ 36 Do.
Skage, Jentoft Emil, mask.arb.	$\frac{18}{7}$	99	—	$\frac{23}{6}$	30 $\frac{11}{9}$	23	1,50	$\frac{1}{1}$ 36 Do.
Pedersen, Helmer, smed . . . . .	$\frac{29}{4}$	83	—	$\frac{1}{1}$	16 $\frac{9}{3}$	14	1,50	$\frac{1}{7}$ 29 Do.
Holbo, Alf Georg, maskinarb. .	$\frac{1}{2}$	92	—	$\frac{1}{1}$	20 $\frac{2}{5}$	16	1,50	$\frac{1}{7}$ 29 Do.
Kristiansen, Albert Ingvald, do.	$\frac{16}{2}$	97	—	$\frac{1}{6}$	20 $\frac{13}{11}$	17	1,43	$\frac{1}{7}$ 35 Kongsvinger
Johansen, Geberg Martin Ansgard, maskinarb. . . . .	$\frac{14}{12}$	86	—	$\frac{7}{5}$	21 $\frac{14}{7}$	19	1,50	$\frac{1}{7}$ 29 Oslo
Johansen, Johan Arnt, støper	$\frac{18}{5}$	94	—	$\frac{1}{10}$	16 $\frac{27}{3}$	14	1,50	$\frac{1}{1}$ 33 Do.
Venli, Helge Karsten, platesm.	$\frac{1}{1}$	98	—	$\frac{20}{10}$	17 $\frac{2}{5}$	16	1,43	$\frac{14}{5}$ 34 Do.
Eriksen, Halfdan Emil, smed . .	$\frac{15}{12}$	96	—	$\frac{9}{9}$	18 $\frac{13}{8}$	17	1,43	$\frac{14}{5}$ 34 Do.
Isaksen, Polmar, platesm. . . . .	$\frac{9}{9}$	87	—	$\frac{9}{9}$	18 $\frac{5}{9}$	17	1,43	$\frac{14}{5}$ 34 Do.
Hanslien, Anton, elektriker . . .	$\frac{21}{11}$	99	—	$\frac{1}{9}$	22 $\frac{20}{10}$	19	1,43	$\frac{14}{5}$ 34 Do.
Adde, Martin Eugen, mask.arb.	$\frac{3}{7}$	01	—	$\frac{15}{5}$	25 $\frac{17}{7}$	16	1,43	$\frac{14}{5}$ 34 Do.
Hansen, Henry, sveiser . . . . .	$\frac{21}{10}$	99	—	$\frac{1}{5}$	29 $\frac{4}{10}$	20	1,43	$\frac{1}{1}$ 35 Do.
Kristiansen, Kolbjørn, mask.arb.	$\frac{3}{11}$	02	—	$\frac{17}{6}$	34 $\frac{23}{2}$	20	1,43	$\frac{1}{1}$ 36 Do.
Kristoffersen, Sverre Alexander, maler . . . . .	$\frac{11}{4}$	95	—	$\frac{17}{6}$	34 $\frac{29}{9}$	20	1,50	$\frac{17}{6}$ 34 Do.
Gulbrandsen, Rolf Kristian, maskinarb. . . . .	$\frac{2}{10}$	02	—	$\frac{17}{6}$	34 $\frac{19}{12}$	21	1,43	$\frac{1}{1}$ 36 Do.
Hansen, Rolf Kristian, kobbersl.	$\frac{21}{11}$	99	—	$\frac{17}{6}$	34 $\frac{14}{7}$	24	1,43	$\frac{1}{1}$ 36 Do.
Løker, Hans Lorentz, mask.arb.	$\frac{5}{1}$	01	—	$\frac{17}{6}$	34 $\frac{8}{9}$	24	1,43	$\frac{17}{6}$ 34 Kongsvinger
Ruud, Trygve, maler . . . . .	$\frac{21}{10}$	97	—	$\frac{17}{6}$	34 $\frac{15}{1}$	25	1,50	$\frac{17}{6}$ 34 Oslo
Lundberg, Ole Ferdinand, dreier	$\frac{4}{4}$	05	—	$\frac{28}{6}$	35 $\frac{14}{11}$	19	1,43	$\frac{1}{1}$ 37 Do.

1) Pensjonert i tiden  $\frac{1}{6}$  23— $\frac{11}{8}$  29.

	Født	Antatt	Jernb. skolen	Ansatt	Tjenst- gjort fra	Pr. time	Fra	Adresse
<i>Verkstedsarbeidere kl. I [håndverkere] (forts.)</i>								
Kristiansen, Reidar Fridtjof,								
maler .....	22/5	06	—	—	28/6 35	18/4 21	1,43	1/1 37 Oslo
Larsen, Einar, snekker .....	8/2	06	—	—	28/6 35	25/1 24	1,43	23/12 35 Do.
Branderud, Petter Olaf,								
platesmed .....	3/12	06	—	—	28/6 35	28/4 24	1,36	1/1 37 Do.
Tekshov, Alf Jorgen Edvin .....	30/12	05	—	—	28/6 35	7/5 24	1,43	1/1 37 Do.
Paulsen, Arne, mask.arb. ....	10/12	08	—	—	28/6 35	25/8 24	1,36	1/1 37 Do.
Finden, Thomas, snekker .....	26/5	07	—	—	28/6 35	29/10 24	1,29	30/6 36 Do.
Lysaker, Alf, maskinarb. ....	24/11	06	—	—	28/6 35	17/8 25	1,43	1/1 37 Do.
Andersen, Karl Haakon, do. ....	28/7	06	—	—	28/10 35	12/4 21	1,36	28/10 35 Do.
Sorensen, Sverre, do. ....	4/11	04	—	—	28/10 35	8/8 21	1,36	28/10 35 Do.
Gulbrandsen, Olaf Hilmar								
Johan, do. ....	25/7	06	—	—	28/10 35	21/9 21	1,36	28/10 35 Do.
Amundsen, Kristian Fredrik, do. ....	10/5	05	—	—	28/10 35	6/6 22	1,29	28/10 35 Do.
Johansen, Johan Erik, maler ..	15/10	06	—	—	28/10 35	31/7 22	1,36	28/10 35 Do.
Amundsen, Olav, maskinarb. .	19/9	06	—	—	28/10 35	19/9 22	1,29	28/10 35 Do.
Gunnerud, Kristian Bernhard,								
maskinarb. ....	25/8	06	—	—	28/10 35	7/6 23	1,29	28/10 35 Do.
Amundsen, Erling Magnus,								
maler .....	12/3	08	—	—	23/12 35	18/1 24	1,29	30/6 36 Do.
Myhre, Olav Andreas, mask.arb.	28/12	07	—	—	23/3 36	14/5 23	1,29	18/8 36 Do.
Bratlie, Finn Øivind, dreier ..	25/12	09	—	—	23/3 36	1/7 24	1,36	1/7 36 Do.
Holmsen, Kurt, filer .....	25/6	07	—	—	11/5 36	19/10 22	1,29	2/6 36 Lillestrom
<i>Maskinpasser.</i>						Pr. år		
Nilsen, Eugen .....	24/9	94	—	—	1/4 20	14/4 15	3450	1/7 36 Do.
<i>Verkstedsarbeidere kl. II.</i>								
						Pr. time		
Olsen, Arthur Osvald .....	29/3	81	—	—	1/4 99	13/7 97	1,39	1/7 29 Oslo
Andreassen, August Martinus	29/9	80	—	—	16/2 09	31/7 07	1,39	1/7 29 Do.
Olsen, Karl Adolf .....	2/3	87	—	—	13/2 09	31/10 06	1,39	1/7 29 Do.
Olsen, Bernt .....	23/3	80	—	—	30/10 09	4/12 07	1,39	1/7 29 Kongsvinger
Kristiansen, Ole Magnus .....	17/2	81	—	—	13/3 10	30/5 05	1,39	1/7 29 Oslo
Olsen, Gustav Adolf .....	30/12	73	—	—	16/6 10	24/7 06	1,39	1/7 29 Do.
Larsen, Arnt Leander .....	13/9	74	—	—	30/6 10	6/7 08	1,39	1/7 29 Do.
Arnesen, Aksel .....	21/6	85	—	—	9/5 11	2/5 10	1,39	1/7 29 Do.
Enger, Harald Olaf .....	27/6	88	—	—	23/8 11	4/7 10	1,39	1/1 29 Do.
Thoresen, Alfred .....	23/12	85	—	—	22/8 12	1/6 10	1,39	11/12 36 Do.
Olsen, Aksel .....	15/7	81	—	—	14/10 12	9/12 09	1,39	1/7 29 Do.
Gustavsen, Soren Adolf .....	15/1	88	—	—	1/3 15	10/12 13	1,39	1/7 29 Do.
Hansen, Harald .....	10/12	93	—	—	2/12 12	25/11 11	1,39	1/7 29 Do.
Gulbrandsen, Marius .....	8/3	91	—	—	1/10 16	16/6 15	1,39	1/7 29 Do.
Kristiansen, Oskar Emil .....	9/2	91	—	—	15/12 15	21/9 11	1,39	1/7 29 Do.
Arnesen, Fridthjof .....	8/5	91	—	—	20/10 17	29/12 15	1,39	1/7 29 Do.
Sorlie, Johan Arnt Kristiansen	13/6	82	—	—	20/10 17	25/1 16	1,39	1/7 29 Do.
Vennemo, Kr. Emil Antonsen.	27/10	85	—	—	20/10 17	27/1 16	1,39	1/7 29 Do.
Larsen, Johannes .....	2/6	93	—	—	20/10 17	7/8 16	1,39	1/7 29 Do.
Syversen, Thomas .....	13/1	89	—	—	20/10 17	8/8 16	1,39	1/7 29 Do.
Larsen, Adolf Leonard .....	6/7	90	—	—	19/5 18	17/1 17	1,39	1/7 29 Do.
Rivenæs, Kristian .....	6/3	97	—	—	26/6 18	18/7 16	1,39	1/7 29 Do.
Løkke, Ludvig Arnesen .....	7/2	84	—	—	9/9 18	7/8 17	1,39	1/7 29 Do.
Enger, Johan Oscar Eriksen ..	5/12	98	—	—	27/6 19	3/6 18	1,39	1/7 29 Do.
Hansen, Konrad Louis .....	17/10	83	—	—	9/9 18	27/7 17	1,39	1/7 29 Do.
Dahl, Andr. Marius Andreassen	23/1	93	—	—	15/5 14	23/3 13	1,39	1/7 29 Do.
Ausen, Anton .....	10/3	79	—	—	1/5 20	12/11 17	1,39	1/7 29 Do.
Gaarder, Hans Magnus .....	2/2	86	—	—	1/5 20	23/12 17	1,39	1/7 29 Do.
Rønning, Johs. ....	9/3	00	—	—	1/5 20	19/2 19	1,39	1/7 29 Do.
Andersen, Alfred P. ....	4/1	92	—	—	1/5 20	25/3 19	1,39	1/7 29 Do.
Laaveg, Ole Olaussen .....	13/6	99	—	—	1/5 20	15/4 19	1,39	1/7 29 Do.
Overbye, Peder Olaf .....	19/12	90	—	—	1/5 20	18/12 19	1,39	1/7 29 Do.



<i>Verkstedsarbeidere kl. II (forts.)</i>	Født	Antatt	Jernb. skolen	Ansatt	Tjenstgjort fra	Pr. time	Fra	Adresse
Hansen, Johan	19/12 77	—	—	1/1 22	15/9 19	1,39	1/7	29 Oslo
Bakken, Einar Eriksen	31/7 79	—	—	1/1 22	15/9 19	1,39	1/7	29 Do.
Hansen, Hjalmar	24/3 82	—	—	1/1 22	15/9 19	1,39	1/7	29 Do.
Amundsen, Hans Gilbert	4/3 89	—	—	1/1 22	10/11 19	1,39	1/7	29 Do.
Skrimstad, Thorvald	5/12 78	—	—	1/1 22	17/11 19	1,39	1/7	29 Do.
Kornellussen, Johan	17/5 84	—	—	1/1 22	19/1 20	1,39	1/7	29 Do.
Olsen, Rudolf Alfred	1/8 80	—	—	1/1 23	31/8 20	1,39	1/7	29 Do.
Karlsen, Karl Petter	22/3 78	—	—	1/1 23	2/9 20	1,39	1/7	29 Do.
Theodorsen, Thorleif	1/8 98	—	—	1/1 23	28/9 20	1,39	1/7	29 Do.
Stav, Hans Th. Hansen	1/1 94	—	—	1/1 22	13/10 19	1,39	1/7	29 Do.
Larsen, Ludvig Peder	27/4 92	—	—	1/1 22	22/1 20	1,39	1/7	29 Do.
Olsen, Ole Arvid	21/7 88	—	—	1/1 22 <sup>1)</sup>	26/1 20	1,39	1/7	29 Do.
Linnerud, Lars	6/10 98	—	—	1/1 23	26/4 20	1,39	1/7	29 Do.
Ellestad, Knut	25/5 02	—	—	1/1 23	1/6 20	1,39	1/7	29 Do.
Jensen, Kristoffer	15/5 85	—	—	1/1 23	13/9 20	1,39	1/7	29 Do.
Johansen, Carl Fredrik	19/3 93	—	—	1/1 23	11/10 20	1,39	1/7	29 Do.
Gustavsen, Haldor Emanuel	15/6 88	—	—	1/1 23	18/10 20	1,39	1/7	29 Do.
Borgersen, Johan	24/3 85	—	—	22/1 02 <sup>2)</sup>	2/5 01	1,39	1/7	29 Do.
Hansgard, Rolf Marius	28/3 86	—	—	1/7 13	11/4 12	1,39	1/7	29 Do.
Antonsen, Karl Anton	13/8 85	—	—	18/2 14	29/1 13	1,39	1/7	29 Do.
Wister, Ove Martin	10/1 80	—	—	23/7 14	5/2 13	1,39	1/7	29 Do.
Karlsen, Olaf	24/3 98	—	—	18/2 18	13/8 16	1,39	1/7	29 Lillestrøm
Olsen, Hans Alfred	24/12 88	—	—	1/5 17	31/10 15	1,39	1/7	29 Oslo
Böhler, Eugen Marthinus O.	12/12 95	—	—	25/6 17	5/1 14	1,39	1/7	29 Do.
Larsen, Konrad Edvin	21/7 96	—	—	1/5 22	18/6 18	1,39	1/7	29 Do.
Amundsen, Sverre Eugen	13/5 96	—	—	1/5 22	15/7 18	1,39	1/7	29 Do.
Hansen, Hans Ole	15/1 92	—	—	1/5 22	30/8 18	1,39	1/7	29 Do.
Larsen, Olaf Gabriel	6/12 91	—	—	1/5 22	18/11 18	1,39	1/7	29 Do.
Arnesen, Olaf Hjalmar	12/2 80	—	—	28/9 15	26/1 14	1,39	1/7	29 Do.
Svenskrud, Arne	29/5 98	—	—	1/10 17	28/6 16	1,39	1/7	29 Do.
Pedersen, Anton	29/11 83	—	—	20/6 10	23/3 09	1,39	1/7	29 Do.
Nygaard, Albert	11/3 90	—	—	22/2 16	27/10 14	1,39	1/7	29 Do.
Jensen, Peder	9/5 93	—	—	16/8 16	3/5 15	1,39	1/7	29 Do.
Juliusen, Gustav	24/9 90	—	—	22/5 16	2/12 14	1,39	1/7	29 Do.
Nordby, Kristian K.	7/2 97	—	—	19/2 17	1/11 15	1,39	1/7	29 Do.
Pettersen, Ole Alfred	10/12 86	—	—	1/1 10	21/4 08	1,39	1/7	29 Do.
Fagerli, Mentz Evald E.	5/4 99	—	—	15/5 25	13/7 20	1,39	1/7	29 Do.
Larsen, Hilmar Magnus	28/2 98	—	—	20/10 17	31/7 16	1,39	1/1	30 Do.
Karlsen, Martin	21/8 92	—	—	1/2 18	17/10 16	1,39	1/1	30 Do.
Kristiansen, Peder Herman	15/4 93	—	—	1/1 22	19/9 19	1,39	1/1	30 Do.
Benterud, Henrik Vilhelm	9/10 93	—	—	1/4 22	9/2 20	1,39	1/1	30 Do.
Bergersen, Syver	23/5 97	—	—	9/9 18	15/8 17	1,39	1/1	31 Do.
Fillinger, Anton Leonard	25/2 98	—	—	18/5 19	28/1 18	1,39	1/1	31 Do.
Frostrud, Otto Erling	17/9 01	—	—	22/6 19	2/4 18	1,39	1/1	31 Do.
Aalerud, Elias	4/6 96	—	—	1/1 23	4/10 20	1,39	1/1	31 Do.
Petersen, Karl	10/10 94	—	—	1/1 23	29/11 21	1,39	1/1	31 Do.
Hansen, Otto	21/7 99	—	—	1/5 20	11/3 19	1,39	1/1	32 Do.
Olaisen, Kristian Hildus	23/2 95	—	—	1/1 22	2/4 19	1,39	1/1	32 Do.
Rua, Olaf	13/10 99	—	—	1/1 20	2/9 18	1,39	1/1	34 Do.
Johansen, Ole Ingvald	24/1 90	—	—	1/1 23	20/12 20	1,39	1/1	33 Do.
Taije, Anton Adolf	18/3 94	—	—	1/1 23	20/12 20	1,39	1/1	33 Do.
Andersen, Torbjørn S.	18/11 97	—	—	27/2 18	27/10 16	1,39	1/1	30 Do.
Meyer, Einar Karlsen	27/8 99	—	—	27/2 18	4/1 17	1,39	1/1	30 Do.
Myrseth, Kristian O.	9/6 84	—	—	1/5 22	22/7 19	1,39	1/1	30 Do.
Olsen, Johannes	3/12 96	—	—	1/5 22	4/9 19	1,39	1/1	30 Do.
Bakken, Oskar	31/7 90	—	—	15/5 25	18/1 22	1,39	1/1	33 Do.
Hegnes, Hjalmar	25/5 98	—	—	15/5 25	27/10 22	1,39	1/1	33 Do.
Jørgensen, Alf Randers	12/6 02	—	—	1/1 22	15/9 19	1,39	1/1	34 Do.

1) Permittert med pensjon fra 1/11 36.

2) Pensjonert i tiden 25/8 22—12/7 27.

<i>Verkstedsarbeidere kl. II (forts.)</i>	Født	Antatt	Jernb. skolen	Ansatt	Tjenst- gjort fra	Pr. time	Fra	Adresse
Digerud, Trygve .....	6/8 00	—	—	1/1 23	25/2 18	1,39	1/1	35 Kongsvinger
Brenna, Einar Gunvald K. ....	4/10 01	—	—	1/1 23	7/10 18	1,39	1/1	35 Oslo
Nilsen, Asbjørn .....	23/5 02	—	—	1/1 23	24/10 19	1,39	1/1	35 Do.
Hansen, Harald .....	20/4 02	—	—	1/1 23	4/2 21	1,39	1/1	35 Do.
Aas, Trygve .....	16/5 01	—	—	1/1 23	14/3 21	1,39	1/1	35 Do.
Magnussen, Hjalmar .....	25/7 00	—	—	1/5 22	17/4 18	1,39	1/1	34 Do.
Sterner, Konrad Olaf .....	30/10 00	—	—	1/3 19	1/1 18	1,39	1/7	29 Do.
Jansen, Enok .....	15/8 97	—	—	1/5 29	1/9 16	1,39	1/1	33 Do.
Bogenæs, Kristian Vilhelm ...	7/1 92	—	—	1/5 29	3/5 17	1,39	1/1	33 Do.
Johannesen, Alf Mikael .....	6/11 97	—	—	1/5 29	15/10 19	1,39	1/1	33 Do.
Berge, Harald .....	31/12 99	—	—	1/5 29	21/10 19	1,39	1/1	37 Do.
Iversen, Torbjørn .....	23/3 02	—	—	1/5 29	2/1 22	1,39	1/1	35 Do.
Lølandsmo, Tore .....	13/9 99	—	—	1/5 29	30/10 22	1,39	1/1	35 Do.
Larsen, Leif Josef .....	8/12 95	—	—	1/5 29	18/6 24	1,39	1/1	35 Do.
Andersen, Adolf Emanuel ....	1/8 01	—	—	1/5 29	30/6 24	1,39	1/1	37 Do.
Foss, Oscar Ragnvald .....	9/11 01	—	—	1/5 29	11/8 24	1,39	1/1	33 Do.
Oberg, Hans August .....	9/8 91	—	—	23/6 30	30/3 20	1,39	1/1	34 Do.
Dahl, Kolbjørn .....	28/2 95	—	—	23/6 30	1/10 23	1,39	1/1	36 Do.
Tommeræk, Harry Leander ...	1/2 98	—	—	23/6 30	8/11 23	1,39	23/6	30 Do.
Nilsen, Martin Julius .....	15/10 04	—	—	23/6 30	6/6 24	1,32	1/1	34 Do.
Rønningen, Marius .....	11/9 04	—	—	23/6 30	9/9 24	1,32	1/1	34 Do.
Merch, Gunnar .....	12/10 01	—	—	17/6 34	21/1 20	1,32	1/1	36 Do.
Bredegg, Johan .....	21/7 89	—	—	17/6 34	2/10 20	1,39	17/6	34 Do.
Erlandsen, Eivind Thoralf ...	26/8 02	—	—	17/6 34	15/8 23	1,32	17/6	34 Do.
Johansen, Arthur .....	8/3 03	—	—	17/6 34	3/10 24	1,32	17/6	34 Do.
Kopperud, Karsten .....	9/6 03	—	—	16/11 34	6/11 24	1,32	1/1	37 Do.
Langsholt, Sigurd .....	19/7 88	—	—	14/8 34	27/4 15	1,39	14/8	34 Do.
Kopperud, John .....	17/8 08	—	—	28/6 35	6/10 24	1,32	1/1	37 Do.
Berg, Arnulf Markus .....	12/4 05	—	—	28/6 35	20/8 25	1,32	1/1	37 Do.
Fredriksen, Oscar Fredrik ...	21/10 99	—	—	28/10 35	26/7 19	1,32	28/10	35 Do.
Akselsen, Lars .....	13/2 06	—	—	28/10 35	2/10 22	1,25	28/10	35 Do.
Larsen, Einar Charles .....	8/12 04	—	—	28/10 35	8/12 22	1,32	28/10	35 Do.
Aker, Einar .....	30/7 06	—	—	28/10 35	13/10 24	1,18	28/10	35 Do.
Tveter, Harald Emanuel ....	3/4 07	—	—	23/12 35	29/7 22	1,25	23/12	35 Do.
Sundby, Bjarne Weis .....	12/9 07	—	—	23/12 35	14/11 23	1,18	23/12	35 Do.
Falstad, Gunnar .....	13/6 08	—	—	23/12 35	22/4 24	1,25	23/12	35 Do.
Hansen, Leif .....	10/3 07	—	—	23/12 35	5/5 24	1,32	23/12	35 Do.
Holt, Arne Cato .....	11/3 08	—	—	23/12 35	29/9 25	1,18	23/12	35 Do.
Andersen, Otto August .....	13/10 04	—	—	23/12 35	20/10 34	1,32	23/12	35 Do.
Braaten, Sverre Anker .....	28/5 01	—	—	30/6 36	31/7 22	1,18	30/6	36 Do.
Olsen, Reidar Eugen .....	17/9 08	—	—	30/6 36	24/9 24	1,25	30/6	36 Do.
Eriksen, Karl Normann .....	8/12 07	—	—	1/7 36	15/12 24	1,25	1/7	36 Do.
Langbråten, Thomas Anton ...	1/9 95	—	—	18/8 36 <sup>1)</sup>	28/11 35	1,18	18/8	36 Do.

*Kranførere.*

					Nuv. still.	Pr. dag		
Eikrem, Petter Kornelius ....	18/4 81	—	—	22/5 11	1/2 20	12,00	1/1	30 Do.
Krogstad, Karl Sigvart .....	1/3 89	—	—	20/6 11	1/2 20	12,00	1/1	30 Do.
							Pr. år	
Larsen, Oskar Alfred .....	19/2 81	—	—	24/12 02	1/7 18	3960	1/7	29 Do.

*Elektriker ved ladestasjon.*

					Tjenst- gjort fra	Pr. dag		
Barkenæs, Aksel Bernhard ...	27/1 93	—	—	1/9 22	1/9 22	11,50	1/1	36 Lillestrøm

*Kjelpassere.*

						Pr. år		
Nilsen, Emil .....	18/1 80	—	—	4/7 14	1/9 10	3575	1/7	29 Oslo
Lund, Lars Kristian .....	31/12 81	—	—	4/7 14	16/7 13	3575	1/7	29 Do.

1) Tidligere i jernbanens tjeneste 1/10 17—10/9 23.

	Født	Antatt	Jernb. skolen	Ansatt	Tjenst- gjort fra	Lønn	Fra	Adresse
<i>Fyrbøter ved stasjonært anlegg.</i>								
Stanger, Alf Einar	5/5	99	—	1/3 19	6/3 16	3575	1/8 35	Oslo
Johansen, Elof Fridolf	7/5	93	—	29/6 35	12/11 17	3575	1/8 35	Do.
<i>Kull-lempere.</i>								
Pr. dag								
Larsen, Anders Johan	22/7	83	—	13/2 09	16/2 04	10,00	1/7 29	Do.
Olsen, Thorvald	26/11	90	—	24/1 13	6/12 10	10,00	1/7 29	Kongsvinger
Hansen, Ole Markus	16/1	86	—	4/9 13	26/9 11	10,00	1/7 29	Oslo
Tyskerud, Hans Kristian								
Kristensen	22/6	85	—	1/4 14	6/1 13	10,00	1/7 29	Do.
Andersen, Karl Andreas	27/7	84	—	1/4 14	4/2 13	10,00	1/7 29	Do.
Hansen, Kristian	17/9	91	—	1/11 15	11/10 14	10,00	1/7 29	Kongsvinger
Lund, Josef Bjarne	13/10	96	—	22/2 16	8/7 14	10,00	4/3 33	Lillestrøm
Andreassen, Harald	2/11	80	—	1/9 16	14/8 14	10,00	1/7 29	Sarpsborg
<i>Kull-losser.</i>								
Pr. time								
Johansen, Johan Hagbart	20/2	80	—	27/4 18	27/4 18	1,35	1/7 29	Oslo
<i>Kullteiere.</i>								
Larsen, Even	2/7	78	—	1/1 11	17/6 08	10,00	1/7 29	Lillestrøm
Olaisen, Hans	16/2	80	—	15/3 13	31/8 11	10,00	1/7 29	Do.
Korsviken, Oskar	13/7	88	—	8/6 12	13/3 11	10,00	1/7 29	Oslo
Nyhus, Harry Fr.	10/1	93	—	1/12 13	12/8 12	10,00	1/7 29	Do.
Dahlbæk, Karl O.	14/9	92	—	15/3 13	1/5 12	10,00	1/7 29	Do.
<i>Vaktmenn.</i>								
Berntsen, Ole	28/12	79	—	6/5 18	23/3 16	11,25	1/2 29	Oslo
Dahl, Nils Petter Olsen	24/12	85	—	6/5 18	1/4 16	11,25	1/7 29	Do.
Aarstad, Peter Gotfrid	30/9	75	—	1/2 20	5/4 16	11,25	1/2 29	Do.
Bjerke, Magnus O.	10/8	79	—	10/10 24	3/10 18	10,50	1/2 36	Do.
Haugnes, Ole	7/6	89	—	1/6 20	26/8 19	11,25	1/7 33	Do.
<i>Banemestere.</i>								
Nuv. still. Pr. år								
Olsen, Anton	22/3	77	—	15/9 97	18/8 15	4950	1/7 29	Sarpsborg
Fennefoss, Peder T.	13/4	78	—	19/11 08 <sup>1)</sup>	7/11 18	4950	1/7 29	Ski
Pedersen, Kator Hilmar Knoff	1/5	80	—	1/3 04	8/1 19	4950	1/7 29	Moss
Dalene, John Kittelsen	9/2	74	—	17/7 11	16/9 20	4950	1/7 29	Lillestrøm
Flater, Karl	29/11	82	—	22/6 12	11/11 20	4950	1/7 29	Grefsen
Myhre, Peter C.	16/1	78	—	19/6 05	29/5 21	4950	1/7 29	Elverum
Martinsen, Even	24/12	86	—	15/7 12	30/8 22	4950	1/7 29	Reinsvoll
Bjerkan, Ludvig Kornelius	2/8	82	—	1/11 10	30/8 22	4950	1/7 29	Lillestrøm
Tuveng, Erik M.	22/7	84	—	10/2 08	30/6 24	4950	1/7 29	Do.
Espeland, Johan O.	22/4	78	—	17/7 11	30/6 25	4950	1/7 29	Oslo
Pettersen, A. H.	18/7	82	—	16/10 09	12/5 31	4950	1/1 36	Kongsvinger
Midthjell, Bernt J. P.	14/6	81	—	27/5 14	29/2 33	4950	1/7 29	Honefoss
Bothun, Jens	6/3	82	—	24/2 15	19/4 33	4950	1/7 29	Mysen
<i>Teknisk assistent.</i>								
Vegel, Ernst Gottfred	25/9	89	—	1/1 12	5/9 22	5310	1/7 29	Oslo
<i>Stillverksmestere.</i>								
Andersen, Einar Johannes	12/4	78	—	1/10 09	1/1 20	4950	1/7 29	Do.
Larsen, Andreas	24/7	81	—	1/1 07	1/6 21	4950	1/7 29	Do.
<i>Telegraftilsynsmann.</i>								
Wiger, Marinus	2/11	78	—	1/2 12	1/10 15	4175	1/7 29	Kongsvinger
<i>Telegrafformenn.</i>								
Johansen, Olaf	23/5	92	—	15/7 16	23/1 37	4175	23/1 37	Oslo
Tingelstad, Karl Halfdan	9/4	98	—	1/1 36	23/1 37	3500	23/1 37	Do.

1) Ikke medlem av pensjonskassen 1/5 10—23/2 11.

	Født	Antatt	Jernb. skolen	Ansatt	Nuv. still.	Lønn	Fra	Adresse
<i>Stilleværksformenn.</i>								
Lundteigen, Otto	29/8 94	—	—	1/7 14	1/10 36	3725	1/10 36	Oslo
Paulsen, Haakon Theodor	15/5 91	—	—	15/5 14	1/10 36	3725	1/10 36	Do.
Bakke, Gulbrand	7/7 94	—	—	1/11 16	1/10 36	3725	1/10 36	Do.
Johansen, Kristian Albert	20/9 81	—	—	1/4 21	1/10 36	3725	1/10 36	Do.
Pedersen, Sigurd	7/6 92	—	—	1/1 36 <sup>1)</sup>	1/10 36	3500	1/10 36	Do.
<i>Særlige formenn ved linjen.</i>								
Jensen, Ole	14/9 92	—	—	1/12 13	1/2 30	3950	1/1 32	Do.
Engebråten, Ole	2/1 94	—	—	1/6 18	1/2 30	3950	1/1 34	Do.
Berntsen, Torkild	11/9 91	—	—	3/6 18	24/6 31	3950	1/1 35	Do.
Olsen, Knut A.	2/11 86	—	—	15/11 13	27/6 34	3950	1/1 36	Do.
Nekleby, Arnt Leofred	21/6 90	—	—	1/1 18	27/6 34	3950	1/1 36	Do.
Olsen, Aksel	8/7 79	—	—	15/12 00	12/7 34	3950	1/1 37	Lillestrøm
Hansen, Hans	1/12 84	—	—	1/11 09	12/7 34	3950	1/1 37	Do.
Ødegaard, Ole S.	28/1 83	—	—	1/1 10	12/7 34	3950	1/1 37	Alnabru
Jensrud, Kristian August	4/6 91	—	—	1/10 16	12/7 34	3950	1/1 37	Do.
Pettersen, Arnt	27/2 86	—	—	15/7 12	9/6 34	3950	1/1 37	Moss
Hansen, Hans	28/1 96	—	—	1/9 19 <sup>2)</sup>	5/4 35	3725	1/1 37	Oslo
<i>Baneformenn.</i>								
Moen, Arnt Kornelius Mikaelen	19/10 73	—	—	1/5 03	1/12 05	3575	1/7 29	Roa
Olsen, Christian Oscar	10/11 74	—	—	1/1 98	15/5 07	3575	1/7 29	Berg
Amundsen, Amund	28/6 72	—	—	10/12 97	1/7 08	3575	1/7 29	Flisa
Krabseth, Hjalmar	21/5 75	—	—	20/12 00	20/10 09	3575	1/7 29	Kongsvinger
Hansen, Martin	4/9 72	—	—	16/1 99	10/6 10	3575	1/7 29	Strømmen
Snare, Karl Johan Johansen	24/5 74	—	—	1/10 98	15/6 10	3575	1/7 29	Åbøgen
Brauer, Kristian	15/5 81	—	—	25/11 07	18/11 10	3575	1/7 29	Bryn
Martinsen, Christian	27/4 74	—	—	19/11 02	15/7 12	3575	1/7 29	Hval
Halvorsen, Ole	3/12 79	—	—	15/9 04	24/6 14	3575	1/7 29	Sandermosen
Foseid, Olaf Johannesen	9/5 76	—	—	1/11 04	24/6 14	3575	1/7 29	Årnes
Karlsen, Ole Hagbart	21/9 77	—	—	1/11 99	27/8 14	3575	1/7 29	Leirsund
Fosheim, Johannes Mathiasen	12/5 79	—	—	1/7 07	1/12 14	3575	1/7 29	Gjøvik
Pettersen, Daniel	31/12 74	—	—	1/11 98	21/7 15	3575	1/7 29	Sarpsborg
Nordvik, Mathias Johansen	2/1 80	—	—	1/1 08	21/1 16	3575	1/7 29	Bleiken
Aaneby, Johan Nikolaisen	7/3 80	—	—	10/5 08	21/1 16	3575	1/7 29	Tittedal
Pettersen, Greger	29/7 83	—	—	1/4 07	30/6 16	3575	1/7 29	Tittedal
Gulbrandsen, Arnt	7/1 74	—	—	17/1 08	3/8 16	3575	1/7 29	Skreia
Edwardsen, Paul	29/4 77	—	—	15/9 04	1/3 18	3575	1/7 29	Blaker
Haakensen, Hans Albert	19/2 77	—	—	1/12 03	1/5 18	3575	1/7 29	Såner
Aker, Ole Karlot	18/2 78	—	—	15/4 07	1/5 18	3575	1/7 29	Namnå
Svendsen, Oskar	29/1 83	—	—	14/10 07	1/5 18	3575	1/7 29	Skjeberg
Fredheim, Johan Severin Karlsen	8/10 84	—	—	1/12 11	1/5 18	3575	1/7 29	Berg
Bonsted, Karl Thomas K.	8/3 80	—	—	27/10 09	21/6 18	3575	1/7 29	Roverud
Iversen, Ivar	10/9 76	—	—	1/12 09	29/6 18	3575	1/7 29	Galterud
Foseid, Karl Gneriusen	14/11 77	—	—	5/10 10	1/7 18	3575	1/7 29	Nor
Kjensmo, Jakob Johansen	17/12 82	—	—	1/12 11	1/7 18	3575	1/7 29	Namnå
Antonsen, Karl Jørgen	26/4 79	—	—	1/4 07	1/9 18	3575	1/7 29	Spydeberg
Hagen, Edvard Thoresen	16/6 88	—	—	15/7 12	4/9 18	3575	1/7 29	Harestua
Pedersen, Paul Emanuel	19/8 79	—	—	27/10 09	1/1 19	3575	1/7 29	Ås
Hansen, Edvard	19/9 80	—	—	1/12 10	1/1 19	3575	1/7 29	Bleiken
Hermansen, Johannes	7/3 87	—	—	15/7 12	1/1 19	3575	1/7 29	Rygge
Arnesen, Harald Anton	24/10 84	—	—	1/5 15	1/1 19	3575	1/7 29	Fredrikstad
Hansen, Harald	29/9 93	—	—	15/11 16	1/1 19	3575	1/1 31	Gautestad
Kjensmo, Albert Johansen	6/11 86	—	—	1/2 16	1/7 19	3575	1/1 30	Jømna
Westmoe, Christian Wilhelm	10/3 83	—	—	14/10 07	1/8 19	3575	1/7 29	Vesterhaug
Dahl, Hans Albert Andreassen	1/12 88	—	—	20/3 13	1/8 19	3575	1/7 29	Skotterud
Sekkelsten, Johan	19/9 85	—	—	1/6 13	9/8 19	3575	1/7 29	Sarpsborg
Gulbrandsen, Karl Oscar	5/5 83	—	—	14/10 07	1/2 20	3575	1/7 29	Oppgård

<sup>1)</sup> Tidligere i jernbanens tjeneste 16/10 19—8/12 22.

<sup>2)</sup> Ikke medlem av pensjonskassen 15/11 20—7/6 22.

Baneformenn (forts.)	Født	Antatt	Jernb. skolen	Ansatt	Nuv. still.	Lønn	Fra	Adresse
Halvorsen, Karl Olaf	18/3 73	—	—	13/5 10	1/2 20	3575	1/2	29 Lena
Beck, Julius Gustavsen	1/2 73	—	—	15/4 07	22/3 20	3575	1/7	29 Slitu
Olsen, Magnus	17/8 82	—	—	1/11 11	1/4 20	3575	1/7	29 Kolbotn
Nilsen, Ole	2/2 86	—	—	1/11 11	1/5 20	3575	1/7	29 Kambo
Nordvik, Ingvald Johansen	12/10 85	—	—	15/1 08	1/7 20	3575	1/7	29 Jaren
Stallerud, Nils Oivind	28/12 83	—	—	1/11 11	1/2 21	3575	1/7	29 Oppgård
Snellingen, Hans Aksel	24/9 84	—	—	1/3 12	1/2 21	3575	1/7	29 Roa
Eriksen, Karl Johan	1/1 88	—	—	1/6 16	1/2 21	3575	1/1	30 Eidsberg
Stallerud, Kolbjørn	20/11 91	—	—	15/11 16	1/2 21	3575	1/1	31 Sæner
Andreassen, Johan	18/12 75	—	—	17/9 04	1/4 21	3575	1/7	29 Råde
Stræte, Olaf M.	8/9 84	—	—	1/9 11	1/4 21	3575	1/7	29 Ås
Edvardsen, Kristian	15/4 85	—	—	1/6 16	1/4 21	3575	1/1	30 Ise
Arnestad, Anton A.	20/1 78	—	—	1/1 17	14/5 21	3575	1/1	31 Jaren
Jensen, Josef	18/7 98	—	—	27/6 19	14/5 21	3575	1/1	33 Grorud
Gudmundsen, Olaf	13/4 76	—	—	1/3 01	22/6 21	3575	1/7	29 Lørenskog
Ovesen, Marius	31/5 77	—	—	1/11 09	1/10 21	3575	1/7	29 Matrand
Olsen, Einar Marinus	12/6 84	—	—	1/12 11	1/10 21	3575	1/7	29 Prestebakke
Nilsen, Sigvart	27/1 77	—	—	21/6 13	1/10 21	3575	1/1	31 Jomna
Braaten, Johan Karellussen	13/12 78	—	—	1/5 15	1/10 21	3575	1/7	29 Arneberg
Olsen, Aimar	14/6 92	—	—	1/5 18	1/10 21	3575	1/1	32 Grefsen
Edvardsen, Thorsten	20/11 74	—	—	15/2 04	1/1 22	3575	1/7	29 Skarnes
Skyrudhaugen, Anton Hansen	27/6 73	—	—	14/10 07	1/1 22	3575	1/7	29 Kongsvinger
Halvorsen, Haakon Hjalmar	26/6 84	—	—	1/9 09	1/5 22	3575	1/2	29 Greåker
Olsen, Hans Otto	29/11 81	—	—	1/6 07	16/6 22	3575	1/7	29 Frogner
Nyhus, Henrik	30/6 85	—	—	15/4 17	16/6 22	3575	1/1	31 Dal
Bonsted, Ole Hagbart	15/3 85	—	—	15/11 16	15/8 22	3575	1/1	31 Grinder
Braaten, Anton A.	29/7 88	—	—	15/8 18	15/8 22	3575	1/1	33 Brandval
Wiker, Albert Nikolai T.	2/1 79	—	—	6/10 09	1/12 22	3575	1/7	29 Skotterud
Thorstad, Jørgen A.	31/3 84	—	—	1/11 11	1/4 23	3575	1/7	29 Kråkstad
Gluppe, Guttorm O.	27/9 78	—	—	1/8 12	1/4 23	3575	1/7	29 Fredrikstad
Karlsen, Emil	6/8 83	—	—	1/2 16	1/4 23	3575	1/1	30 Haga
Jensen, Johan	1/11 82	—	—	1/5 19	1/4 23	3575	1/1	33 Råde
Paulsrud, Hans K.	2/5 85	—	—	15/7 12	1/6 24	3575	1/7	29 Kjelsås
Skogstad, Peder J.	17/8 90	—	—	1/4 18	25/6 24	3575	1/1	32 Breiskallen
Hermansen, Sigvart	23/2 91	—	—	1/12 19	13/10 24	3575	1/1	34 Aspedammen
Snellingen, Jakob G.	19/5 82	—	—	15/1 08	21/10 24	3575	1/7	29 Bjorgeseter
Sparby, Ingebret S.	12/7 74	—	—	1/12 09	21/10 24	3575	1/7	29 Grindvoll
Svendsen, Hans Thorvald	7/11 97	—	—	15/8 18	21/1 25	3575	1/1	33 Tomter
Aaserud, Arne L.	25/2 87	—	—	1/11 12	10/6 25	3575	1/7	29 Seterstoa
Nilsen, Hans Adolf	21/10 95	—	—	1/5 18	16/9 25	3575	1/1	32 Vestby
Jørgensen, Hans Kristian	29/9 89	—	—	1/6 13	18/9 25	3575	1/1	30 Rakkestad
Uggerud, Karlot	8/10 91	—	—	1/10 16	24/12 25	3575	1/1	32 Skotterud
Sandberg, Edvard A.	8/5 97	—	—	15/2 20	6/2 26	3575	1/1	34 Nittedal
Pettersen, Alf Eilert	22/5 98	—	—	1/3 19	28/4 26	3575	1/1	33 Prestebakke
Magnussen, Nils Karsten	11/2 99	—	—	1/11 19	28/4 26	3575	1/1	34 Jevnaker
Dahl, Oscar	13/6 91	—	—	4/6 13	10/9 26	3575	1/1	31 Bøverbru
Gulbrandsen, Gulbrand	6/3 96	—	—	25/6 18	10/9 26	3575	1/1	33 Granli
Torp, Kasper H.	20/9 87	—	—	1/1 19	10/9 26	3575	1/1	33 Magnor
Paulsen, Johan Marinus	25/4 91	—	—	1/5 15	4/11 26	3575	1/1	31 Hakadal
Olsen, Sigvart	29/8 91	—	—	15/11 16	4/11 26	3575	1/1	33 Hval
Kjelsberg, Hans	3/12 87	—	—	1/2 16	4/11 26	3575	1/1	32 Reinsvoll
Nilsen, Jens	26/8 74	—	—	1/3 00	10/5 29	3575	1/1	33 Askim
Hansen, Anton	25/2 84	—	—	1/6 16	10/5 29	3575	1/1	33 Ise
Nilsen, Harald	27/8 94	—	—	15/4 17	10/5 29	3575	1/1	33 Strømmen
Strom, Thorleif Kristian O.	3/1 95	—	—	1/5 18	10/5 29	3575	1/1	34 Haga
Bonsted, Emil Minus	8/4 91	—	—	25/6 18	10/5 29	3575	1/1	34 Våler
Dahl, Ole Theodor	27/6 91	—	—	1/10 19	10/5 29	3575	1/1	35 Fetsund
Svendsen, Johan C.	8/5 00	—	—	1/9 19	10/5 29	3575	1/1	35 Jessheim
Fagernes, Karsten O.	24/2 97	—	—	1/10 21	10/5 29	3575	1/1	36 Onsey
Sagerud, Karl	7/3 00	—	—	1/10 19	8/9 30	3575	1/1	36 Mysen
Johannesen, Mathias	19/4 87	—	—	1/10 19	4/11 31	3575	1/1	36 Halden

<i>Baneformenn (forts.)</i>	Født	Antatt	Jernb. skolen	Ansatt	Nuv. still.	Lønn	Fra	Adresse
Hansen, Edvard	13/11 95	—	—	1/3 18	28/6 34	3400	28/6 34	Gautestad
Mikkelsen, Einar	29/3 93	—	—	1/11 19	12/9 34	3400	1/10 34	Tøyen
Bæroe, Lars Randby	2/10 83	—	—	1/4 21	28/6 34	3400	28/6 34	Ski.
Rastad, Ments	31/12 83	—	—	1/4 21	28/6 34	3400	1/6 34	Sander
Aronsen, Eugen Valdemar	19/3 00	—	—	1/4 21	28/6 34	3400	28/6 34	Kornsjø
Mathisen, Karl Wilhelm	27/11 91	—	—	1/4 21	28/6 34	3400	28/6 34	Dilling
Pedersen, Nils	23/1 99	—	—	28/6 21	28/6 34	3400	1/10 34	Eidsvoll
Skogsrud, Henrik	25/4 84	—	—	1/3 16	12/9 34	3400	12/9 34	Kutjern
Olsen, Marius	14/9 82	—	—	1/2 20	12/9 34	3400	1/10 34	Oslo
Dahlum, Hans	19/9 01	—	—	28/6 21	12/9 34	3400	1/10 34	Hauerseter
Mikalsen, Trond	23/10 97	—	—	15/1 20	23/11 34	3400	23/11 34	Do.
Rudsengen, Ole Anton	6/6 89	—	—	1/4 21	3/5 35	3400	8/5 35	Gran
Antonsen, Alf Johan	6/12 99	—	—	1/5 20	7/5 35	3400	15/5 35	Raufoss
Kristoffersen, Gustav Marius	25/7 90	—	—	7/5 17	1/7 35	3400	1/7 35	Skarnes
Strand, Martin Georg	27/3 88	—	—	15/8 18	1/7 35	3400	1/7 35	Hakadal
Hagen, Johan	4/2 99	—	—	1/3 19	22/11 35	3400	9/13 35	Eina
Karlsen, Simon Olai	6/11 87	—	—	10/11 13	5/12 35	3400	5/12 35	Kløfta
Andresen, Karl Oscar	8/12 92	—	—	11/12 18	5/12 35	3400	1/1 36	Tomter
Arnesen, Karl	17/8 94	—	—	28/6 21	16/6 36	3575	21/9 36	Seterstoa
Nordli, Oskar Karl	6/9 96	—	—	1/10 21	16/6 36	3575	15/7 36	Sørumsand
Karlsen, Johan	25/9 98	—	—	1/12 21	16/6 36	3400	29/6 36	Fetsund
Johansen, Alfred	14/10 84	—	—	1/11 11	30/6 36	3400	30/6 36	Ljan
Olsen, Johannes	22/8 96	—	—	1/4 21	21/8 36	3575	1/9 36	Breiskallen
Nilsen, Anders	12/4 91	—	—	11/12 18	16/9 36	3575	16/9 36	Grua
<i>Banevoktere.</i>								
Pettersen, Johan Kasper	6/7 73	—	—	1/4 95	1/4 95	3450	1/7 36	Frogner
Olsen, Thorvald	6/7 72	—	—	1/12 98	1/12 98	3450	1/7 36	Leirsund
Arnesen, Arne	14/11 72	—	—	19/11 02	19/11 02	3450	1/7 36	Namnå
Olsen, Johan	26/3 74	—	—	28/3 03	23/3 03	3450	1/7 36	Tistedal
Langnes, Olaf	15/11 74	—	—	21/9 04	21/9 04	3450	1/7 36	Spydeberg
Kristiansen, Edvard	2/4 78	—	—	1/1 06	1/1 06	3450	1/7 36	Hauerseter
Karlsen, Ole	31/5 78	—	—	15/4 07	13/4 07	3450	1/7 36	Skarnes
Christoffersen, Hans Ludvig	16/6 80	—	—	15/4 07	15/4 07	3450	1/7 36	Seterstoa
Pedersen, Karl	2/5 79	—	—	1/6 07	1/6 07	3450	1/7 36	Do.
Olaisen, Ludvig	1/1 77	—	—	1/8 07	1/8 07	3450	1/7 36	Lillestrøm
Mikalsen, Jørgen	27/5 75	—	—	1/1 08	1/1 08	3450	1/7 36	Grorud
Tveitbraaten, Gulbrand O.	1/3 82	—	—	15/1 08	15/1 08	3450	1/7 36	Grua
Olsen, Kolbjørn	10/4 82	—	—	1/7 09	1/7 09	3450	1/7 36	Eidsvoll
Bjørndalen, Ole Johansen	28/3 83	—	—	9/10 09	9/10 09	3450	1/7 36	Blaker
Berg, Emil Velund Olsen	19/7 80	—	—	5/10 10	5/10 10	3450	1/7 36	Sørumsand
Andresen, Ole Andreas	24/3 85	—	—	1/11 11	1/11 11	3450	1/7 36	Bleiken
Kristiansen, Anton	18/3 78	—	—	15/7 12	15/7 12	3450	1/7 36	Kongsvinger
Henriksen, Syver	21/10 78	—	—	15/7 12	15/7 12	3450	1/7 36	Hval
Gronli, Jens Madsen	27/12 80	—	—	15/7 12	15/7 12	3450	1/7 36	Skreia
Webjørnsen, Hans Petter	28/12 82	—	—	15/7 12	15/7 12	3450	1/7 36	As
Johansen, Magnus	11/5 83	—	—	15/7 12	15/7 12	3450	1/7 36	Nittedal
Nordsveen, Olaf O.	28/10 83	—	—	15/7 12	15/7 12	3450	1/7 36	Eina
Hansen, Anders	18/5 76	—	—	1/8 12	1/8 12	3450	1/7 36	Roa
Lohre, Ole Jensen	21/6 73	—	—	16/8 12	16/8 12	3450	1/7 36	Hval
Gulbrandsen, Johan	24/4 81	—	—	24/12 12	24/12 12	3450	1/7 36	Hauerseter
Svendsen, Anders Hilmar	26/1 90	—	—	1/2 13	1/2 13	3450	1/7 36	Berg
Andresen, Johan	11/4 85	—	—	1/12 13	1/12 13	3450	1/7 36	Eidsvoll
Ottesen, Oskar	26/3 85	—	—	1/8 14	1/8 14	3450	1/7 36	Breiskallen
Karlsen, Ferdinand	3/4 78	—	—	1/6 16	1/6 16	3450	1/7 36	Moss
Olsen, Martin Sofus	22/6 80	—	—	15/11 16	15/11 16	3450	1/7 36	Eidsberg
Slaatsvebakken, Julius Olsen	25/7 85	—	—	8/4 18	8/4 18	3450	1/7 36	Gjøvik
Dahl, Gustav Ludvigsen	23/10 82	—	—	1/5 18	1/5 18	3450	1/7 36	Roa
Larsen, Ole	5/10 87	—	—	1/5 18	1/5 18	3450	1/7 36	Kongsvinger
Hansen, Georg	9/2 85	—	—	25/6 18	25/6 18	3450	1/7 36	Halden
Larsen, Thor	12/5 91	—	—	25/6 18	25/6 18	3450	1/7 36	Sarpsborg

<i>Banevoktere (forts.)</i>	Født	Antatt	Jernb. skolen	Nuv. still.	Lønn	Fra	Adresse
Hansen, Trygve .....	14/6 97	—	—	25/6 18	25/6 18	3450	1/7 36 Ise
Karlsen, Asbjørn .....	20/6 98	—	—	25/6 18	25/6 18	3450	1/7 36 Do.
Hernæs, Hans M. ....	23/12 73	—	—	8/8 18	8/8 18	3450	1/7 36 Sander
Hansen, Olaf .....	4/9 95	—	—	8/8 18	8/8 18	3450	1/7 36 Lorenskog
Gulbrandsen, Alf .....	2/3 98	—	—	15/8 18	15/8 18	3450	1/7 36 Haga
Paulsen, Aksel Kristian .....	7/4 95	—	—	1/1 19	1/1 19	3450	1/7 36 Kjelsås
Pedersen, Rolf Paul .....	16/6 98	—	—	1/1 19	1/1 19	3450	1/7 36 Aspedammen
Antonsen, Martin Ingvald .....	2/7 97	—	—	1/3 19	1/3 19	3450	1/7 36 Sarpsborg
Engebakken, Anton Arnesen .....	22/5 86	—	—	1/9 19	1/9 19	3450	1/7 36 Namná
Engebreetsen, Emil Thorvaldsen .....	14/7 86	—	—	1/9 19	1/9 19	3450	1/7 36 Galterud
Johansen, Jørgen Marius .....	14/8 95	—	—	1/9 19	1/9 19	3450	1/7 36 Jomna
Aas, Ivar Hansen .....	7/1 99	—	—	1/9 19	1/9 19	3450	1/7 36 Askim
Slaatsvebakken, Ole Olsen .....	18/10 88	—	—	1/10 19	1/10 19	3450	1/7 36 Reinsvoll
Eriksen, Ole .....	17/1 99	—	—	1/10 19	1/10 19	3450	1/7 36 Flisa
Jensen, Edvard .....	10/10 81	—	—	1/11 19	10/7 26	3450	1/7 36 Berg
Berntsen, Johan .....	5/1 96	—	—	25/11 19	25/11 19	3450	1/7 36 Oslo
Karlsen, Bernhard Martinus .....	9/6 85	—	—	1/12 19	1/12 19	3450	1/7 36 Aspedammen
Gudbrandsen, Peder .....	16/6 90	—	—	1/12 19	1/12 19	3450	1/7 36 Grindvoll
Færder, Harald Adolfsen .....	7/12 97	—	—	1/12 19	1/12 19	3450	1/7 36 Vesterhaug
Kristensen, Johan Bernhard .....	14/12 88	—	—	1/1 20	1/1 20	3450	1/7 36 Halden
Olsen, Emil .....	29/5 97	—	—	1/1 20	1/1 20	3450	1/7 36 Ski
Hansen, Waldemar Anton .....	14/7 90	—	—	1/2 20	1/2 20	3450	1/7 36 Råde
Walmann, Hans Martin .....	21/9 94	—	—	1/5 20	1/5 20	3450	1/7 36 Berg
Ostmo, Thorleif Gothard L. ....	15/5 98	—	—	1/5 20	1/5 20	3450	1/7 36 Kolbotn
Eliassen, Hans Chr. Edvin .....	13/11 92	—	—	1/8 20	1/8 20	3450	1/7 36 Ski
Paulsen, Ingmar Nikolai .....	1/10 80	—	—	15/10 20	15/10 20	3450	1/7 36 Hakadal
Augensen, Anders .....	3/11 82	—	—	1/4 21	1/4 21	3450	1/7 36 Halden
Ornelund, Anton Martinus M. ....	24/3 89	—	—	1/4 21	1/4 21	3450	1/7 36 Halden
Kristoffersen, Bjarne .....	11/4 96	—	—	1/4 21	1/4 21	3450	1/7 36 Ljan
Nilsen, Nils Einar .....	8/2 98	—	—	1/4 21	1/4 21	3450	1/7 36 Prestebakke
Nilsen, Sverre Kristian .....	7/9 98	—	—	1/4 21	1/4 21	3450	1/7 36 Oppegård
Kjelgaard, Einar Kristoffer .....	10/3 00	—	—	1/4 21	1/4 21	3450	1/7 36 Kråkstad
Kristiansen, Aksel .....	24/1 02	—	—	1/4 21	1/4 21	3450	1/7 36 Sæner
Svendsen, Halfdan .....	28/6 92	—	—	28/6 21	28/6 21	3450	1/7 36 Alnabru
Dægnes, Karl .....	18/12 93	—	—	28/6 21	28/6 21	3450	1/7 36 Lillestrøm
Nilsen, Jens .....	1/2 97	—	—	28/6 21	28/6 21	3450	1/7 36 Leirsund
Johannessen, Jørgen Olaus .....	2/1 81	—	—	1/10 21	1/10 21	3450	1/7 36 Grindvoll
Rod, Martin Gerhard .....	26/11 81	—	—	1/10 21	1/10 21	3450	1/7 36 Skjeberg
Bjerknes, Peder Alfred .....	22/8 95	—	—	1/10 21	1/10 21	3450	1/7 36 Gaustestad
Olsen, Kristian Arnt .....	17/4 98	—	—	1/10 21	1/10 21	3450	1/7 36 Sæner
Brun, Hans Kristian .....	11/11 89	—	—	1/12 21	1/12 21	3450	1/7 36 Rygrod
Fosheim, Thorstein Albertsen .....	23/5 96	—	—	1/12 21	1/12 21	3450	1/7 36 Roverud
Johansen, Johan Sverre .....	3/7 01	—	—	1/12 21	1/12 21	3450	1/7 36 Fredrikstad
Marthinsen, Thorvald .....	28/5 90	—	—	1/4 22	1/4 22	3450	1/7 36 Mysen
Fjeldberg, Hans O. ....	3/2 91	—	—	1/7 22	28/6 22	3450	1/7 36 Strommen
Olsen, Helge .....	12/4 93	—	—	28/6 22	28/6 22	3450	1/7 36 Hauerseter
Dauidsen, Harald .....	3/8 96	—	—	28/6 22	28/6 22	3450	1/7 36 Vestby
Jensen, Kristoffer .....	29/12 97	—	—	28/6 22	28/6 22	3450	1/7 36 Oslo
Nikolaisen, Hans .....	19/3 98	—	—	28/6 22	28/6 22	3450	1/7 36 Do.
Mikalsen, Mikal .....	19/11 99	—	—	28/6 22	28/6 22	3450	1/7 36 Alnabru
Østengen, Helge O. N. ....	7/4 00	—	—	28/6 22	28/6 22	3450	1/7 36 Strommen
Kristoffersen, Karl Henrik .....	3/7 00	—	—	28/6 22	28/6 22	3450	1/7 36 Jessheim
Kristiansen, Ansten Kristian .....	14/11 01	—	—	28/6 22	28/6 22	3450	1/7 36 Oslo
Bjørndalen, Kasper .....	20/5 88	—	—	1/9 22	1/9 22	3450	1/7 36 Kongsvinger
Johansen, Johan Harald .....	22/8 98	—	—	1/9 22	1/9 22	3450	1/7 36 Grefsen
Kjelgård, Kristian Magnus .....	2/9 94	—	—	1/9 22	1/9 22	3450	1/7 36 Tomter
Moberg, Nils Omar .....	7/8 95	—	—	1/9 22	1/9 22	3450	1/7 36 Prestebakke
Hansen, Johan Martin .....	4/11 84	—	—	1/11 22	1/11 22	3450	1/7 36 Toyen
Andersen, Karl August .....	9/4 87	—	—	1/1 23	1/1 23	3450	1/7 36 Lillestrøm
Olsen, Hans Oliver .....	25/10 93	—	—	1/1 23	1/1 23	3450	1/7 36 Skotterud
Olsen, Arthur Kolbjørn .....	22/4 02	—	—	1/1 23	1/1 23	3450	1/7 36 Lillestrøm

<i>Banevoktere (forts.)</i>	Født	Antatt	Jernb. skolen	Ansatt	Nuv. still.	Lønn	Fra	Adresse
Braaten, Oskar Julius J. ....	11/11 91	—	—	27/2 23	27/2 23	3450	1/7	36 Alnabru
Engebreetsen, Arnt Kristian ...	8/8 96	—	—	16/4 23	16/4 23	3450	1/7	36 Fredrikstad
Gulland, Ole Thomas .....	11/10 96	—	—	16/4 23	16/4 23	3450	1/7	36 Onsey
Karlsen, Helge Olav .....	6/6 01	—	—	16/4 23	16/4 23	3450	1/7	36 Slitu
Heggen, Sverre Alfred .....	11/1 93	—	—	30/6 23	30/6 23	3450	1/7	36 Oslo
Hansen, Oskar Henrik .....	11/6 97	—	—	30/6 23	30/6 23	3450	1/7	36 Do.
Andersen, Karl Arthur .....	20/8 98	—	—	30/6 23	30/6 23	3450	1/7	36 Alnabru
Kristiansen, Johan Alfred ...	28/3 99	—	—	30/6 23	30/6 23	3450	1/7	36 Oslo
Olsen, Anders August .....	12/7 99	—	—	30/6 23	30/6 23	3450	1/7	36 Dal
Syverstad, Torgeir Eugen ...	26/5 01	—	—	30/6 23	30/6 23	3450	1/7	36 Lillestrøm
Sandalen, Morten K. ....	1/1 90	—	—	25/6 24	25/6 24	3450	1/7	36 Oslo
Skjorberg, Jørgen .....	29/4 91	—	—	25/6 24	25/6 24	3450	1/7	36 Matrand
Olsen, Eugen Ludvig .....	13/8 91	—	—	25/6 24	25/6 24	3450	1/7	36 Kambo
Stadheim, Lars .....	18/6 92	—	—	25/6 24	25/6 24	3450	1/7	36 Grefsen
Ekk, Olaf O. ....	28/6 93	—	—	25/6 24	25/6 24	3450	1/7	36 Haslemo
Zakariassen, Sigurd .....	27/1 94	—	—	25/6 24	25/6 24	3450	1/7	36 Moss
Holmen, Marius M. ....	25/10 94	—	—	25/6 24	25/6 24	3450	1/7	36 Grinder
Kolbu, Karl .....	14/10 95	—	—	25/6 24	25/6 24	3450	1/7	36 Raufoss
Brenna, Frithjof Eugen .....	11/5 95	—	—	25/6 24	25/6 24	3450	1/7	36 Strømmen
Johansen, Sigurd Marinus ...	23/6 96	—	—	25/6 24	25/6 24	3450	1/7	36 Grorud
Petersen, Anton .....	11/1 98	—	—	25/6 24	25/6 24	3450	1/7	36 Fredrikstad
Kristiansen, Johannes .....	30/4 95	—	—	10/7 24	10/7 24	3450	1/1	37 Ljan
Bjørndalen, Arild .....	8/3 94	—	—	23/9 24	23/9 24	3450	1/1	37 Roverud
Antonsen, Aksel Bernhard ...	12/7 95	—	—	1/11 24	1/11 24	3450	1/1	37 Skjeberg
Eriksen, Einar Adolf .....	24/3 00	—	—	1/11 24	1/11 24	3450	1/1	37 Greåker
Olsen, Torsten .....	23/9 85	—	—	26/2 25	26/2 25	3450	1/1	37 Bjørgeseter
Bjørnsgaard, Herman .....	24/4 93	—	—	26/2 25	26/2 25	3450	1/1	37 Oslo
Antonsen, Martin Lauritz ...	27/11 98	—	—	26/2 25	26/2 25	3450	1/1	37 Jessheim
Fjeldheim, Hans Kristian ...	26/1 99	—	—	26/2 25	26/2 25	3450	1/1	37 Lillestrøm
Andresen, Erling Fridtjof ...	19/4 00	—	—	26/2 25	26/2 25	3450	1/1	37 Frogner
Berge, Hans H. ....	28/3 96	—	—	1/4 25	1/4 25	3450	1/1	37 Jaren
Sjoli, Martin A. ....	4/1 91	—	—	12/11 25	12/11 25	3250	1/7	36 Fetsund
Bråthen, Johan Halvard ...	27/6 92	—	—	12/11 25	12/11 25	3250	1/7	36 Ljan
Ljøner, Peder Henry .....	12/2 96	—	—	12/11 25	12/11 25	3250	1/7	36 Granli
Nordhagen, Halfdan H. ....	31/1 97	—	—	12/11 25	12/11 25	3250	1/7	36 Gran
Gustavsen, Anker Olaf .....	31/12 00	—	—	12/11 25	12/11 25	3250	1/7	36 Råde
Aker, Ole .....	14/7 04	—	—	30/6 26	30/6 26	3250	1/7	36 Lorenskog
Sonstebj, Ole I. ....	10/3 99	—	—	10/9 26	10/9 26	3250	1/7	36 Bøverbru
Pedersen, Sverre Oskar .....	11/3 01	—	—	10/9 26	10/9 26	3250	1/7	36 Oppgård
Pedersen, Hans .....	29/7 88	—	—	24/3 29	24/3 29	3450	1/7	36 Jevnaker
Tangen, Ingebret .....	4/4 91	—	—	24/3 29	24/3 29	3450	1/7	36 Jaren
Dahlen, Jacob .....	22/11 92	—	—	24/3 29	24/3 29	3450	1/7	36 Hakadal
Nyhusmoen, Ole .....	15/9 99	—	—	24/3 29	24/3 29	3250	1/7	36 Oslo
Halvorsen, Bjarne Ivar .....	18/9 99	—	—	24/3 29	24/3 29	3450	1/7	36 Lillestrøm
Haugen, Ragnvald .....	8/7 92	—	—	18/3 30	18/3 30	3450	1/7	36 Bleiken
Snare, Johan Alexander .....	31/12 01	—	—	6/5 30	6/5 30	3450	1/7	36 Tomter
Finstad, Hjalmar .....	29/9 02	—	—	6/5 30	6/5 30	3450	1/1	37 Bryn
Kjellén, Karl Johan Sverre ...	27/11 99	—	—	26/6 30	26/6 30	3450	1/7	36 Kutjern
Bergheim, Gunnar S. ....	28/5 01	—	—	8/9 30	8/9 30	3250	1/7	36 Buå
Gulli, Ole Gunnerius .....	11/6 04	—	—	7/11 30	7/11 30	3250	1/7	36 Skotterud
Lien, Svein .....	7/10 92	—	—	7/2 31	7/2 31	3450	1/7	36 Strømmen
Karlsen, Hans Martin .....	4/3 95	—	—	7/2 31	7/2 31	3450	1/7	36 Lillestrøm
Foss, Andreas Henrik .....	24/9 01	—	—	30/6 34	30/6 34	3250	1/7	36 Oslo
Gronbæk, Karl Arthur .....	13/3 04	—	—	30/6 34	30/6 34	3250	1/7	36 Do.
Hansen, Gunnar Adolf .....	15/4 00	—	—	30/6 34	30/6 34	3250	1/7	36 Do.
Ihler, Julius .....	19/9 92	—	—	30/6 34	30/6 34	3250	1/7	36 Do.
Jensen, Martin .....	23/7 98	—	—	30/6 34	30/6 34	3450	1/7	36 Do.
Larsen, Leif Arthur .....	3/8 96	—	—	30/6 34	30/6 34	3450	1/7	36 Do.
Møien, Trygve .....	6/11 02	—	—	30/6 34	30/6 34	3250	1/7	36 Do.

1) Tidligere i jernbanens tjeneste 27/1 22—31/10 24.



<i>Baneroktere (forts.)</i>	Født	Antatt	Jernb. skolen	Nuv. Ansatt	Nuv. still.	Lønn	Fra	Adresse
Ruud, Bjarne .....	13/5 02	—	—	30/6 34	30/6 34	3450	1/7 36	Oslo
Jørgensen, Thoralf Fritjof ....	15/1 04	—	—	30/6 34	30/6 34	3250	1/7 36	Do.
Olafsen, Arnt .....	11/6 92	—	—	12/9 34	12/9 34	3250	1/7 36	Dilling
Ombustvedt, Alf Theodor ....	27/6 95	—	—	12/9 34	12/9 34	3250	1/7 36	Ski
Volden, Hans .....	8/2 03	—	—	12/9 34	12/9 34	3250	1/7 36	Aas
Linnerud, Karsten Julius .....	12/4 96	—	—	12/9 34	12/9 34	3450	1/7 36	Bryn
Nordvang, Henry Thorleif .....	28/6 04	—	—	12/9 34	12/9 34	3250	1/7 36	Do.
Fennefoss, Tor .....	27/6 04	—	—	19/11 34	19/11 34	3250	1/1 37	Kolbotn
Henriksen, Sigvart .....	29/1 00	—	—	19/11 34	19/11 34	3250	1/7 36	Hauerseter
Martinsen, Petter Olai .....	14/3 95	—	—	19/11 34	19/11 34	3450	1/7 36	Klofta
Sandtorp, Alf Ragnvald .....	3/1 02	—	—	19/11 34	19/11 34	3450	1/7 36	Gautestad
Solhaug, Alfred Martinus .....	17/11 00	—	—	19/11 34	19/11 34	3450	1/7 36	Sandermosen
Winther-Klovningsten, Nils ...	23/5 00	—	—	19/11 34	19/11 34	3450	1/7 36	Rakkestad
Osterud, Johan Alfred .....	1/10 92	—	—	12/3 35	12/3 35	3450	1/7 36	Dal
Bekkedal, Sverre .....	21/3 02	—	—	27/6 35	27/6 35	3450	1/7 36	Kutjern
Berntsen, Rolf .....	13/4 05	—	—	27/6 35	27/6 35	3250	1/7 36	Klofta
Rustad, Einar Henrik .....	18/4 01	—	—	27/6 35	27/6 35	3250	1/7 36	Oslo
Larsen, Trygve Stener .....	25/5 98	—	—	1/4 36	1/4 36	3450	1/7 36	Bryn
Hagen, Hans .....	22/5 01	—	—	1/5 36	1/5 36	2450	1/5 36	Blaker
Karlsen, Gideon .....	8/10 00	—	—	1/5 36	1/5 36	3050	1/7 36	Magnor
Løken, Ole Peter .....	9/2 03	—	—	1/5 36	1/5 36	2450	1/5 36	Skarnes
Karlsen, Anders .....	9/3 05	—	—	1/5 36	1/5 36	2450	1/5 36	Seterstoa
Kristiansen, Petter Hartlem ...	23/5 97	—	—	1/10 36	1/10 36	3450	1/10 36	Eidsvoll
Johansen, Johan Oskar .....	21/1 95	—	—	1/10 36	1/10 36	3450	1/10 36	Gautestad
Larsen, Karl William .....	20/10 97	—	—	1/10 36	1/10 36	3250	1/10 36	Kornsjo
Skau, Karl Eugen .....	5/2 98	—	—	1/10 36	1/10 36	3250	1/10 36	Ljan
Bjerklund, Sverre .....	23/1 02	—	—	17/10 36	17/10 36	3450	1/11 36	Hakadal
Ryengen, Hans .....	16/3 03	—	—	17/10 36	17/10 36	3250	1/11 36	Lena

*Verkstedsformann.*

Kristiansen, Tonnes Alfred ... 11/8 86 — — 1/12 17 18/6 26 4475 1/7 29 Oslo

*Broformenn.*

Strand, Harald A. .... 28/2 82 — — 15/7 12 7/6 26 4025 1/1 32 Lillestrøm  
Oslo

*Håndverkerformenn.*

Hansen, Johannes .....
 22/3 78 | — | — | 1/10 11 | 1/7 19 | 4025 | 1/7 29 | Jaren || Nerbo, Lars J. .... | 13/12 82 | — | — | 1/2 23 | 21/5 26 | 4025 | 1/1 36 | Askim |
Johansen, Johan Martin .....	27/9 77	—	—	1/11 13	26/6 30	4025	1/1 34	Halden
Braaten, Karl P. ....	17/2 93	—	—	1/10 19	26/6 30	3800	1/1 34	Kongsvinger
Aanerud, Ments Julius .....	20/9 76	—	—	26/6 30	26/6 30	4025	1/7 30	Do.
Falla, Kristian .....	9/6 94	—	—	26/6 30	22/6 35	3800	8/7 35	Ski
Berg, Ragnvald .....	21/4 79	—	—	1/8 13	1/2 36	3800	1/2 36	Oslo
Pettersen, Lorentz .....	9/10 82	—	—	1/10 19	1/2 36	3800	1/2 36	Moss
Olsen, Hilmar .....	12/3 94	—	—	1/2 36	1/2 36	3800	1/5 36	Ski
Andresen, Frants Kristian ....	21/3 94	—	—	1/2 36	1/2 36	3800	1/5 36	Oslo
Carlsen, Thorvald .....	29/12 93	—	—	1/2 36	1/2 36	3800	1/5 36	Do.
Hageløkken, Ola .....	2/12 98	—	—	1/2 36	1/2 36	3350	1/5 36	Lillestrøm
Breiby, Peder Ingvald .....	25/1 93	—	—	1/11 16	1/4 36	4025	1/4 36	Oslo
Rolland, Fredrik .....	13/3 03	—	—	1/4 36	1/4 36	3800	1/1 37	Ski
Kollerud, Birger Klemet .....	12/3 01	—	—	21/3 36	1/3 36	3800	1/1 37	Oslo
Aalborg, Johan .....	21/2 83	—	—	26/6 30	1/10 36	3350	1/10 36	Eidsvoll

*Montører ved stillverk, lys og telegraf.*

Jensen, Eugen Joakim .....
 28/8 92 | — | — | 1/12 17 | 1/12 17 | 4175 | 1/1 30 | Oslo || Nilsen, Ingvald ..... | 4/11 87 | — | — | 1/6 21 | 1/6 21 | 4175 | 1/7 29 | Do. |
Brun, Sigurd Trygve .....	12/7 83	—	—	1/4 21	1/4 21	3575	1/1 33	Ski
Jahnsen, Georg Hjalmar .....	5/12 86	—	—	1/4 21	1/4 21	3575	1/1 33	Do.
Linnes, Harald .....	26/12 97	—	—	1/1 36	1/1 36	3575	1/1 36	Oslo
Andersen, Anders Edvin .....	15/8 90	—	—	1/1 36	1/1 36	3575	1/1 36	Ski

	Født	Antatt	Jernb. skolen	Ansatt	Nuv. still.	Lønn	Fra	Adresse
<i>Montører ved stillverk, lys og telegraf (forts.)</i>								
Krokfoss, Hans Reidar	12/1	96	—	—	1/1 36	1/1 36 3575	1/2	36 Oslo
Hansen, Nils Lauritz Brunjulf	22/9	01	—	—	1/1 36	1/1 36 3575	1/1	36 Do.
Hofsbro, Erik	7/2	96	—	—	1/1 36	1/1 36 3575	1/1	36 Kongsvinger
Antonsen, Johan Arnt	13/3	95	—	—	1/1 36	1/1 36 3575	1/1	36 Sarpsborg
Sand, Aksel	21/10	93	—	—	1/1 36	1/1 36 3225	1/1	36 Oslo
Sonstebj, Karl Fredrik	27/3	97	—	—	1/1 36	1/1 36 3225	1/1	36 Do.
Korsgaard, Odd Torgeir	2/10	01	—	—	1/3 36	1/3 36 3225	1/3	36 Kongsvinger
Haugen, Hans Olaf	24/7	95	—	—	1/10 36	1/10 36 3575	1/10	36 Lillestrøm
Haugen, Martin Rudolf	21/3	99	—	—	1/10 36	1/10 36 3575	1/10	36 Oslo
Ferdinandsen, Erling Martinus	8/7	94	—	—	1/10 36	1/10 36 3575	1/10	36 Ski
Andersen, Olav Andreas	1/3	06	—	—	1/10 36	1/10 36 3400	1/10	36 Oslo
Ruud, Thorbjørn Birger	12/5	01	—	—	1/10 36	1/10 36 3400	1/10	36 Do.
Lønnes, Ivar	21/10	05	—	—	1/10 36	1/10 36 3400	1/10	36 Sarpsborg
Bakke, Finn	8/4	00	—	—	1/10 36	1/10 36 3400	1/10	36 Oslo
Brenna, Hans Olaf	7/9	06	—	—	1/10 36	1/10 36 3400	1/1	37 Do.
Karlsrud, Asbjørn Oswald	11/2	05	—	—	1/10 36	1/10 36 3400	1/10	36 Ski
Ekås, Harald Marius	24/7	98	—	—	1/10 36	1/10 36 3400	1/1	37 Oslo
Andersen, Ragnar Oswald	27/3	97	—	—	1/10 36	1/10 36 3400	1/1	37 Roa
Beisvåg, Trygve	9/8	04	—	—	1/10 36	1/10 36 3400	1/1	37 Oslo
Hansen, Hans Fredrik	22/12	02	—	—	1/10 36	1/10 36 3225	1/10	36 Do.
Pedersen, Marius	11/2	00	—	—	1/10 36	1/10 36 3225	1/10	36 Ski

*Stillverksarbeider.*

Nicolaisen, Helge	17/1	94	—	—	15/3 16	19/3 20 3575	1/7	29 Oslo
-------------------	------	----	---	---	---------	--------------	-----	---------

*Håndverkere.*

Johansen, Otto Fritz Waldemar	17/2	89	—	—	1/4 21	1/4 21 3575	1/1	33 Halden
Engebretsen, Marius	30/9	87	—	—	1/4 21	1/4 21 3575	1/1	33 Kongsvinger
Nordli, Henry Arnold	18/10	97	—	—	15/6 26	15/6 26 3400	1/1	34 Halden
Leonsen, Ole, smed	14/1	80	—	—	1/8 13	1/8 13 3575	1/7	29 Eidsvoll
Sundby, Sig. O., smed	16/8	88	—	—	28/2 14	28/2 14 3575	1/2	29 Oslo
Blix, Oscar	21/9	87	—	—	26/6 30	26/6 30 3575	1/7	30 Tomter
Speismark, Trygve Olaf	15/3	89	—	—	26/6 30	26/6 30 3575	1/7	30 Kongsvinger
Hansen, Bjarne	27/1	94	—	—	26/6 30	26/6 30 3575	1/2	30 Jaren
Dambakken, Einar G.	4/9	95	—	—	26/6 30	26/6 30 3575	1/1	36 Lillestrøm
Johansen, Johan Ludvig	2/8	74	—	—	22/9 30	22/9 30 3575	1/1	34 Halden
Reinertsen, Ragnar B.	17/9	93	—	—	22/9 30	22/9 30 3400	1/1	33 Do.
Gulbrandsen, Ole	18/8	92	—	—	22/9 30	22/9 30 3575	1/1	37 Eidsvoll
Leonsen, Andreas	6/12	83	—	—	1/7 19	29/9 30 3575	1/1	35 Lillestrøm
Skoglund, Johan Georg, smed	10/1	01	—	—	18/6 35	18/6 35 3575	1/1	37 Kongsvinger
Johansen, Rolf Emanuel, maler	11/2	00	—	—	21/3 36	21/3 36 3400	21/3	36 Oslo
Braaten, Johan Edvin, do.	29/6	05	—	—	21/3 36	21/3 36 3400	21/3	36 Do.
Engebråten, Reidar, do.	13/2	05	—	—	21/3 36	21/3 36 3400	1/1	37 Do.
Strand, Gustav Magnus, murer	21/5	92	—	—	1/2 36	1/2 36 3575	1/2	36 Kongsvinger
Nicolaisen, Gunnar, smed	29/9	03	—	—	1/2 36	1/2 36 3400	1/2	36 Lillestrøm
Bakke, Sverre, sveiser	16/1	02	—	—	1/2 36	1/2 36 3575	1/1	37 Oslo
Kolstad, Arnt Hartvig, dreier	13/2	88	—	—	1/2 36	1/2 36 3400	1/3	36 Ski
Madsen, Martin, broarbeider	1/12	90	—	—	1/2 36	1/2 36 3400	1/2	36 Sarpsborg
Melleberg, Ole Martin, orlegger	1/4	02	—	—	1/2 36	1/2 36 3400	1/2	36 Oslo
Hermansen, Trygve Henry, dreier	8/3	92	—	—	1/2 36	1/2 36 3400	1/1	37 Do.
Torstensen, Karl, sveiser	14/4	05	—	—	1/2 36	1/2 36 3225	1/2	36 Do.
Eibakk, Isak, smed	15/4	95	—	—	1/2 36	1/2 36 3575	1/2	36 Do.
Saxesen, Hans Christian, vektreparatør	2/2	87	—	—	1/2 36	1/2 36 3050	1/3	36 Oslo
Lien, Ole, snekker	30/4	87	—	—	1/5 36	1/5 36 3575	1/5	36 Ski
Bech, Petter Hjalmar, do.	25/11	02	—	—	1/5 36	1/5 36 3575	1/1	37 Askim
Hansen, Nils Henry, do.	15/1	95	—	—	1/5 36	1/5 36 3575	1/1	37 Moss
Paulsen, Trygve Magnus, do.	21/5	95	—	—	1/5 36	1/5 36 3575	1/1	37 Halden

<i>Håndverkere (forts.)</i>	Født	Antatt	Jernb. skolen	Ansatt	Nuv. still.	Lønn	Fra	Adresse
Andersen, Anders, snekker ...	21/1 89	—	—	1/5 36	1/5 36	3400	1/5 36	Moss
Lindal, Johan Adolf, do. ....	14/10 95	—	—	1/5 36	1/5 36	3400	1/1 37	Lillestrom
Lundby, Ole Alfred, do. ....	27/7 91	—	—	1/5 36	1/5 36	3225	1/5 36	Oslo
Tveten, Amund, do. ....	17/11 95	—	—	1/5 36	1/5 36	3225	1/5 36	Do.
Halla, Martin, do. ....	16/9 96	—	—	1/5 36	1/5 36	3225	1/5 36	Do.
Sorensen, Ole H., maler ....	12/2 04	—	—	1/5 36	1/5 36	3225	1/1 37	Lillestrom
<i>Grindvokter.</i>								
Karlsen, Emma .....	22/11 88	—	—	23/7 12	23/7 12	1200	1/4 36	Jessheim



**Nøkken** er det uovertrufne vaskemiddel  
**Nøkken** fjerner fett som en lek  
**Nøkken** er smak- lukt- og gift-fritt  
**Nøkken** bør brukes til alt som ønskes fort,  
omhyggelig og sanitært rengjort.

A/s **NØKKEN**

TLF. 27 209, 22 403 - PRINSENSGT. 2, OSLO

# Drammen distrikt.

Adresse: DRAMMEN

Linjene Oslo—Drammen (53 km, åpnet  $\frac{7}{10}$  72), Drammen—Skien med sidelinjer (167,9 km, åpnet: strekningen Drammen—Larvik og Skoppum—Horten  $\frac{7}{12}$  81, Larvik—Skien  $\frac{24}{11}$  82 og Eidanger—Brevik  $\frac{16}{10}$  95), Notodden—Skien (Follestad) (56 km, åpnet  $\frac{11}{2}$  20), Tinnoset—Notodden (30 km, åpnet  $\frac{19}{8}$  09; tilhørte oprinnelig Rjukanbanen, overtatt av Statsbanene  $\frac{1}{7}$  20), Drammen—Randsfjord med sidelinjer (144,8 km, åpnet: strekningen Drammen—Vikesund  $\frac{15}{11}$  66, Vikesund—Randsfjord  $\frac{19}{10}$  68, Hokksund—Kongsberg  $\frac{9}{11}$  71 og Vikesund—Krøderen  $\frac{28}{11}$  72), Hen—Finsand (gods-sidebane, 23,9 km, åpnet  $\frac{2}{8}$  26), Kongsberg—Hjuksebo (36,9 km, åpnet  $\frac{11}{2}$  20), Nordagutu—Kragero (101,5 km, åpnet: strekningen Nordagutu—Gvarv  $\frac{18}{12}$  22, Gvarv—Bø  $\frac{1}{12}$  24, Bø—Lunde  $\frac{15}{12}$  25 og Lunde—Kragero  $\frac{2}{12}$  27), Neslandsvatn—Nelaug (61 km, åpnet  $\frac{19}{11}$  35) og Kongsberg—Rødberg (93 km, åpnet  $\frac{20}{11}$  27). Samlet lengde 768 km.

<i>Distriktschef.</i>	Født	Antatt	Jernb. skolen	Ansatt	Nuv. still.	Lønn	Fra	Adresse
Hoff, Waldemar, ing. 06 . . . . .	$\frac{22}{5}$ 86	—	—	$\frac{3}{1}$ 07	$\frac{17}{3}$ 33	12600	$\frac{20}{4}$ 33	Drammen
<i>Overingeniører.</i>								
Henriksen, Kristian Heyerdahl, ing. 92 . . . . .	$\frac{14}{5}$ 71	—	—	$\frac{3}{10}$ 97	$\frac{17}{11}$ 15	10800	$\frac{1}{7}$ 29	Do.
Rasmussen, Georg Fredrik, ing. 01 . . . . .	$\frac{6}{7}$ 80	—	—	$\frac{25}{10}$ 03	$\frac{18}{8}$ 29	10800	$\frac{18}{9}$ 29	Do.
<i>Trafikkoverinspektør.</i>								
Berg, Sigurd, ing. 97 . . . . .	$\frac{4}{7}$ 76	—	—	$\frac{27}{9}$ 99	$\frac{24}{6}$ 31	10800	$\frac{16}{8}$ 31	Do.
<i>Kontorchef.</i>								
Tveten, Leif, cand. jur. 19 . . . . .	$\frac{18}{6}$ 96	—	—	$\frac{24}{10}$ 21	$\frac{24}{6}$ 31	9000	$\frac{1}{1}$ 37	Do.
<i>Inspektører.</i>								
Haasted, Lauritz Sofus, ing. 92	$\frac{22}{7}$ 72	—	—	$\frac{1}{4}$ 98	$\frac{5}{2}$ 13	8100	$\frac{1}{7}$ 29	Do.
Berthelsen, Victor Georg Marius, ing. 03 . . . . .	$\frac{29}{10}$ 83	—	—	$\frac{1}{8}$ 06	$\frac{3}{6}$ 13	8100	$\frac{1}{7}$ 29	Do.
Pettersen, Bernt Andreas . . . . .	$\frac{19}{5}$ 76	—	—	$\frac{12}{4}$ 98	$\frac{7}{11}$ 18	8100	$\frac{1}{7}$ 29	Do.
Lorange, Georg Robert, ing. 07 . . . . .	$\frac{2}{8}$ 81	—	—	$\frac{20}{9}$ 11	$\frac{25}{11}$ 18	8100	$\frac{1}{7}$ 29	Do.
Mørk, Einar, ing. 03 . . . . .	$\frac{25}{9}$ 78	—	—	$\frac{7}{5}$ 95 <sup>1)</sup>	$\frac{15}{1}$ 19	8100	$\frac{1}{7}$ 29	Do.
Fallan, Sverre Olaf, ing. 09 . . . . .	$\frac{21}{10}$ 88	—	—	$\frac{25}{7}$ 14	$\frac{6}{11}$ 19	8100	$\frac{1}{7}$ 29	Do.
Selmer, Einar Thams, ing. 91 . . . . .	$\frac{25}{11}$ 69	—	—	$\frac{9}{6}$ 99	$\frac{25}{8}$ 20	8100	$\frac{1}{7}$ 29	Do.
Rode, William Walker Rosen- vinge, ing. 92 . . . . .	$\frac{8}{6}$ 72	—	—	$\frac{1}{10}$ 97	$\frac{25}{8}$ 20	8100	$\frac{1}{7}$ 29	Skien
Bernt, Alf, ing. 01 . . . . .	$\frac{27}{12}$ 79	—	—	$\frac{16}{7}$ 24	$\frac{16}{7}$ 24	8100	$\frac{1}{7}$ 29	Drammen
Moe, Halvor, Magnus, ing. 10 . . . . .	$\frac{9}{6}$ 88	—	—	$\frac{22}{8}$ 15	$\frac{29}{6}$ 28	8100	$\frac{1}{1}$ 32	Do.
Schie, Peder Adolf . . . . .	$\frac{4}{2}$ 74	—	—	$\frac{1}{3}$ 91	$\frac{24}{6}$ 31	8100	$\frac{1}{7}$ 35	Do.
Rummelhoff, Bartholomeus, ing. 04 . . . . .	$\frac{19}{8}$ 84	—	—	$\frac{5}{12}$ 11	$\frac{30}{6}$ 34	7650	$\frac{1}{7}$ 35	Do.

<sup>1)</sup> Fraværende fra jernbanens tjeneste  $\frac{28}{2}$  00— $\frac{16}{8}$  10.

<i>Inspektorer (forts.)</i>	Født	Antatt	Jernb. skolen	Ansatt	Nuv. still.	Lønn	Fra	Adresse
Rishovd, Olaf, ing. 16	24/11 92	—	—	25/3 18	30/6 34	6750	1/1	36 Oslo V.
Wilse, Hans Peter, ing. 92	6/12 71	—	—	6/6 98	8/8 34	8100	8/8	34 Kongsberg
Gran, Martin Gerhard, ing. 11.	13/2 90	—	—	1/12 20	8/1 36	7200	13/2	36 Drammen
Older, Arvid Eystein, ing. 07	25/7 87	1/8 07	—	20/9 11	1/7 36	7200	1/9	36 Kragero

*Avdelingsingeniører kl. A.*

Agnæss, Thomas Henry Thornau ing. 96	11/10 76	—	—	1/7 32	1/7 32	8100	1/7	32 Do.
Rønning, Eigil, ing. 03	19/5 78	—	—	3/6 25	3/6 25	8100	1/7	29 Kongsberg

*Avdelingsingeniører kl. B.*

Lund, Erling, ing. 16	16/11 94	—	—	29/6 31	29/6 31	6750	1/1	33 Drammen
Hoff, Johan H., ing. 10	14/5 89	—	—	12/5 21	14/11 34	5850	1/1	37 Do.
Ostbye, Paul, ing. 14	13/6 92	—	—	6/11 19	12/6 35	6750	1/1	37 Do.
Jørgensen, Alf Jørgen, ing. 15	31/5 92	—	—	1/12 20	1/7 36	6300	1/7	36 Do.
Vikdal, Bjørn, ing. 18	23/5 91	—	—	1/12 20	1/7 36	6300	1/7	36 Do.

*Sekretær.*

Aamodt, Arne, ing. 21	20/10 96	—	—	27/4 23	26/6 35	5850	1/1	37 Do.
-----------------------	----------	---	---	---------	---------	------	-----	--------

*Bokholder I.*

Minken, Georg	28/11 77	1/10 93	14/12 95	1/4 95	1/2 33	6750	1/7	29 Do.
---------------	----------	---------	----------	--------	--------	------	-----	--------

*Materialforvalter I.*

Gundersen, Karl Anton	21/7 82	16/6 98	—	1/3 02	28/4 33	6300	1/1	37 Do.
-----------------------	---------	---------	---	--------	---------	------	-----	--------

*Distriktkasserer.*

Raabe, Christian	5/9 69	—	—	4/1 86	28/3 05	5850	1/7	29 Do.
------------------	--------	---	---	--------	---------	------	-----	--------

*Lokomotivmester.*

Sverdrup, Henrik	30/4 92	8/11 20	—	11/11 25	5/2 36	4950	17/2	36 Do.
------------------	---------	---------	---	----------	--------	------	------	--------

*Konstruktører.*

Rolfstad, Peter I., ing. 24	25/7 01	—	—	18/6 30	1/7 31	5850	1/1	34 Do.
Walheim, Trygve, ing. 22	21/5 97	—	—	30/7 24	28/6 35	5850	1/1	37 Do.
Solberg, Emil, ing. 20	18/9 98	—	—	29/4 31	1/7 36	5400	1/7	36 Do.
Stange, Arne Ingvald	3/2 97	—	—	1/5 31	1/7 36	4500	1/7	36 Do.

*Assistentingeniør.*

— — — — —

*Førstefullmektiger.*

Braun, Fredrik August	8/3 70	—	11/12 89	1/3 88	17/10 17	4950	1/7	29 Do.
Larsen, Martin	29/6 69	—	—	1/8 97	1/7 18	4950	1/7	29 Do.
Næss, Axel Georg	24/3 85	1/2 02	20/12 07	1/12 04	18/3 25	4950	1/7	29 Do.
Mathiesen, Hans Arthur	24/5 83	5/4 99	30/11 00	1/10 99	27/6 28	4950	1/7	29 Do.
Svennevig, Jørgen Hansen	25/3 82	22/11 99	—	1/3 02	26/7 33	4950	26/7	33 Do.
Frydenlund, Carl Herman	8/12 92	5/1 09	20/6 11	1/8 11	6/11 35	4500	4/2	36 Do.
Borgersen, Karl Johan	8/5 89	1/5 06	25/5 09	25/6 07	17/7 36	4950	17/7	36 Do.
Bjerke, Kristian K.	11/7 86	10/8 08	21/12 10	1/11 10	17/7 36	4950	17/7	36 Do.

*Arkivar.*

Langelo, Hjalmar Godtskalk	23/5 83	1/7 11	—	5/1 16	1/7 26	4950	1/7	29 Do.
----------------------------	---------	--------	---	--------	--------	------	-----	--------

*Fullmektiger.*

Hansen, Carl Anton	12/2 69	1/8 88	—	1/6 93	14/8 19	4475	1/2	29 Do.
Johannessen, Jørgen Nicolai	15/2 80	26/9 98	—	1/4 99	16/12 21	4475	1/7	29 Do.
Hoff, Alfred Henrik	17/8 86	1/5 01	21/12 05	1/2 03	1/6 27	4475	1/2	29 Do.
Nilsen, Nils Johan	24/8 88	14/2 04	20/12 07	1/3 06	16/6 27	4475	1/1	31 Do.
Halvorsen, Henry	19/6 90	1/7 07	26/5 10	1/11 10	30/6 34	4250	1/7	34 Do.
Sohlman, Karl Oskar	10/3 86	16/1 09	20/6 11	1/12 11	30/6 34	4250	1/7	34 Do.

Fullmektiger (forts.)	Født	Antatt	Jernb. skolen	Ansatt	Nuv. still.	Lønn	Fra	Adresse
Hefte, Andres Bernhard.....	30/6 90	6/1 10	29/6 11	1/11 11	3/9 35	4250	3/9 35	Drammen
Gundersen, Alf .....	24/2 90	1/8 06	—	25/7 11	17/7 36	4250	17/7 36	Do.
Olsen, Ivar Marinus .....	29/7 90	15/4 11	21/12 11	1/10 12	17/7 36	4250	17/7 36	Do.
Olsen, Hans .....	12/10 93	3/11 09	15/6 12	10/10 12	17/7 36	4250	17/7 36	Do.
Lieblein, Leif Nicolay .....	10/9 93	1/2 10	15/6 14	1/7 14	17/7 36	4250	17/7 36	Do.
Zimmermann, Alf Henry .....	11/1 95	8/7 11	20/12 13	16/1 14	17/7 36	4250	17/7 36	Do.
Anthonisen, David Andr. ....	1/6 98	20/10 12	26/6 18	30/6 18	17/7 36	3800 <sup>1)</sup>	17/7 36	Do.
<i>Tegnere I.</i>								
Myhrvold, Arne Georg .....	19/3 95	1/5 12	—	30/6 34	30/6 34	4475	1/1 36	Do.
Johansen, Johan Olaf .....	8/12 05	10/1 21	—	10/2 24	6/5 36	3800	1/1 37	Do.
<i>Tegner utenfor regulativ.</i>								
Solberg, Paul Thorleif .....	10/2 82	1/7 09	—	25/10 23	25/10 23	4475	1/7 29	Do.
<i>Kontorister.</i>								
Skorve, Ivar .....	23/5 81	—	—	1/4 10	1/4 11	4175	1/7 29	Do.
Tveit, Thor Andr. ....	3/2 91	—	—	18/7 18	18/7 18	4175	1/1 31	Do.
Johansen, Julius Alexander...	10/7 81	1/2 98	—	25/6 00	14/8 19	4175	1/7 29	Do.
Sonne, Sigurd Haare.....	14/6 96	23/11 12	20/4 15	19/12 16	27/2 20	4175	1/1 32	Do.
Grosvold, Georg Wilh. O. ....	30/5 96	25/11 12	—	3/3 20	3/3 20	4175	1/1 32	Do.
Saasen, Eivind .....	20/8 90	20/8 08	20/4 15	21/9 11	25/3 20	4175	1/1 30	Do.
Stokke, Hans Hansen .....	2/10 96	28/3 13	—	1/6 17	30/6 20	4175	1/1 32	Do.
Bryhn, Oddmund Ernst .....	7/9 92	1/10 09	20/12 13	1/4 14	24/1 24	4175	1/1 34	Do.
Iversen, Ismar Johan .....	18/1 93	1/6 09	15/6 14	20/6 12	24/4 24	4175	1/1 32	Do.
Bjerke, Arnt Jahrmann .....	24/9 94	15/6 10	15/6 14	1/7 14	30/6 24	4175	1/1 34	Do.
Borgen, Christian Adolf .....	31/3 78	2/5 96	—	25/5 08	25/9 25	4175	1/7 29	Do.
Fjeldstad, Gabriel K. ....	23/3 83	11/6 05	—	1/5 99	19/1 27	4175	1/1 33	Do.
Olsen, Ole Andreas .....	18/10 82	22/11 09	—	1/7 11	19/1 27	4175	1/7 29	Do.
Thorsby, Peder .....	15/12 83	9/9 11	—	3/4 25	19/1 27	4175	1/1 31	Do.
Mathisen, Einar Georg .....	29/3 89	30/7 11	18/6 13	1/1 14	20/2 29	4175	1/1 37	Do.
Knudsen, Georg .....	27/7 95	4/10 11	3/2 15	16/6 15	20/2 29	4175	1/1 37	Do.
Kosberg, Einar .....	7/2 95	21/6 13	1/2 21	1/7 16 <sup>2)</sup>	21/3 34	3725	1/1 36	Do.
Eskerud, Harald .....	7/4 96	16/3 14	—	22/1 17	30/6 34	4175	1/7 35	Do.
Andersen, Sverre Edvin .....	9/10 94	1/3 11	—	12/11 17	30/6 34	4175	1/7 35	Do.
Haugsmoen, Erling .....	30/9 98	14/6 15	—	27/2 22	30/6 34	3725	1/1 36	Do.
Engen, Karsten Sverre .....	13/1 98	28/3 16	—	1/3 22	30/6 34	3725	1/1 36	Do.
Moglestue, Trygve .....	29/6 97	16/7 12	—	13/3 30	30/6 34	3725	1/1 36	Do.
Nilsen, Carl Robert Eugen ...	5/5 90	28/6 18	—	13/1 30	30/6 34	3725	1/1 36	Do.
<i>Evensen, Torbjørn Lauritz,</i>								
<i>  </i> cand. jur. 35 .....	1/9 02	6/8 19	—	13/1 30	7/11 34	3725	1/1 37	Do.
Rygh, Reidar .....	13/2 92	13/2 10	21/12 10	1/5 11	8/1 36	4175	9/1 36	Do.
Olsen, Alf Helfred .....	30/9 00	12/3 17	18/6 19	30/6 19	29/7 36	3725	29/7 36	Do.
Christoffersen, Birger L. ....	20/4 99	28/5 16	—	30/6 34	14/10 36	3325	14/10 36	Do.
<i>Særlig formann (vaktmester).</i>								
Bolstad, Juul Kristian .....	22/7 93	—	—	1/10 17	22/7 35	3500	22/7 35	Do.
<i>Assistenten.</i>								
Olafsen, Astrid Kathrine.....	21/5 97	19/5 14	—	1/3 22	27/2 22	3325	1/1 36	Do.
Fjeldstad, Borghild Kristiane .	18/6 98	1/7 16	—	1/3 22	27/2 22	3325	1/1 36	Do.
Krøper, Harriet .....	18/6 94	15/10 17	—	1/3 22	27/2 22	3325	1/1 36	Do.
Hervig, Arne Edvard .....	30/9 91	27/9 20	—	13/1 30	13/1 30	3500	13/1 30	Do.
Stormoen, Leif P. I. ....	25/3 00	30/10 20	—	13/1 30	13/1 30	3500	13/1 30	Do.
Bordenius, Bergljot .....	30/9 94	6/6 17	—	13/1 30	13/1 30	3325	1/1 36	Do.
Raabe, Astri .....	19/7 01	28/7 18	—	13/1 30	13/1 30	3325	1/1 36	Do.
Wilthil, Johan Bernhard .....	10/11 03	2/1 19	—	1/6 34	1/6 34	3125	1/1 36	Do.
Michalsen, Paul Andr. Riis ...	5/1 00	27/11 18	—	1/7 34	30/6 34	3325	1/1 36	Do.

<sup>1)</sup> Hertil kr. 300,00 i tillegg som trafikkagent.

<sup>2)</sup> Fraværende fra jernbanens tjeneste 8/7 18—31/5 21.

<i>Assistenten (forts.)</i>	Født	Antatt	Jernb. skolen	Ansatt	Nuv. still.	Lønn	Fra	Adresse
Pettersen, Martha .....	1/3 02	13/11 19	—	1/7 34	30/6 34	3325	1/1 36	Drammen
Sonju, Rolv .....	28/10 03	5/7 20	—	1/7 34	30/6 34	3325	1/1 36	Do.
Normann, Ragna .....	7/1 89	23/2 22	—	1/7 34	30/6 34	3325	1/1 36	Do.
Nilsen, Henrik .....	5/11 03	19/6 20	—	1/7 34	30/6 34	3325	1/1 36	Do.
Thjomøe, Paul Erling .....	14/1 97	13/6 23	—	1/7 34	30/6 34	3325	1/1 36	Do.
Beck, Trygve Krekling .....	19/3 02	14/1 22	—	8/9 34	8/9 34	3325	1/1 36	Do.
Kylland, Asta Målfrid .....	1/12 02	1/8 22	—	8/9 34	8/9 34	3325	1/1 36	Do.
Berntzen, Ernst Theodor .....	22/6 05	11/6 23	—	8/9 34	8/9 34	3325	1/1 36	Do.
Hostvedt, Leif Johan .....	21/7 05	20/3 23	—	8/9 34	8/9 34	3125	1/1 36	Do.
Halvorsen, Henry M. S. ....	7/11 05	23/7 23	—	8/9 34	8/9 34	3125	1/1 36	Do.
Tandberg, Sverre Ottar .....	14/11 08	27/6 24	—	8/9 34	8/9 34	3125	1/1 37	Do.
Lie, Solveig .....	16/11 08	24/6 29	—	1/1 35	8/9 34	3125	1/1 36	Do.
Bjarre, Fritz Wilhelm .....	2/1 04	4/11 20	19/1 23	22/11 34	22/11 34	3325	1/1 36	Do.

<i>Stasjonsmestere.</i>	Stasjon							
Christensen, Fredrik .....	23/1 77	—	—	1/6 92	28/11 18	5675	1/1 36	Oslo V. Særkl. 2
Fjeldseth, Kolbjørn G. ....	29/4 75	1/2 98	27/3 99	1/12 98	29/3 16	4600	25/4 36	Skøyen(III)
Watnaas, Carl Andr. ....	25/6 78	1/2 95	27/3 97	1/2 95	30/6 16	5050	4/11 35	Lysaker (II)
Fossum, Carl Julin .....	1/7 76	—	13/6 94	16/8 92	27/10 11	5050	1/7 29	Stabekk (II)
Olsen, Olaf Martinus .....	19/11 76	1/5 95	20/12 94	1/11 95	9/6 15	4600	1/7 29	Høvik (III)
Wright, Ole W. ....	4/1 78	15/3 94	8/7 99	1/9 96	20/6 34	3925	1/1 36	Blommenholm(IV)
Sveia, Peder .....	1/1 77	—	—	16/10 95	25/4 28	5350	1/7 35	Sandvika (I)
Skullerud, Fritz L. F. ....	25/2 85	25/2 03	21/1 05	1/12 99	17/6 36	3700	4/8 36	Billingsstad (IV)
Evensen, Axel B. ....	24/3 82	—	—	1/3 99	6/10 20	4150	1/7 29	Hvalstad (IV)
Steier, Carl Fredrik .....	15/7 77	—	—	8/11 97	19/11 24	5050	1/7 35	Asker (II)
Gunnestad, Karenius M. ....	15/5 80	15/10 98	20/12 07	1/5 99	25/12 28	4600	1/7 30	Heggedal (IV)
Sæther, Johan Petter .....	12/11 80	6/10 98	22/12 01	16/5 99	19/3 18	4150	1/2 30	Røyken (IV)
Gokstad, Ole Marcus .....	1/3 84	10/4 00	20/12 11	16/5 07	7/8 29	4150	1/2 36	Spikkestad (IV)
Tveten, Brynjulf Th. ....	23/1 76	25/2 00	29/6 01	20/1 02	20/4 22	4600	13/10 34	Lier (IV)
Gjersum, Bjarne Louis .....	11/4 90	20/6 05	25/5 09	16/4 07	25/4 28	4150	1/11 35	Brageroen (IV)
Udgaard, Martin N. ....	24/12 75	—	—	8/11 94	14/9 27	5675	1/12 30	Drammen. Særkl. 2
Huseby, Olaus .....	19/9 76	—	9/7 00	15/12 99	11/8 16	4150	1/7 29	Skoger (IV)
Næss, Nils Julius J. ....	5/2 77	8/5 01	2/6 04	1/4 03	22/8 31	4150	1/1 33	Galleberg (IV)
Braathu, Osvald Gerhard .....	13/9 77	—	—	1/2 95	18/12 12	4150	1/7 29	Sande (IV)
Hval, Olaf O. ....	29/8 77	—	—	1/2 97	27/1 15	4600	1/7 29	Holmestrand (III)
Boiesen, Bjørn .....	6/9 82	—	11/4 00	1/2 99	27/4 32	4150	1/1 36	Nykirke (IV)
Myhre, Petter Ludvig .....	4/12 73	—	—	16/11 90	8/9 15	4600	4/9 30	Skoppum (III)
Askildt, Hans Halvorsen .....	6/3 76	15/6 97	—	1/9 98	1/9 21	4150	1/7 35	Adal (IV)
Hennie, Lars N. ....	24/12 82	15/3 08	21/12 10	1/11 10	11/2 31	4150	1/3 37	Barkåker (IV)
Moe, Aksel Olaf .....	24/10 78	30/6 96	4/3 98	16/10 96	10/3 22	5350	28/2 32	Tonsberg (I)
								Sem (IV)
Thorbjørnsen, Nils Magnus ...	6/2 84	—	6/5 03	1/10 99	17/9 24	4150	20/1 31	Stokke (IV)
Pedersen, Peder Andreas .....	19/3 86	30/9 04	20/12 07	1/4 06	18/3 31	4150	1/7 35	Råstad (IV)
Sørensen, Haakon .....	31/5 74	—	—	1/3 90	3/11 10	5050	1/7 29	Sandefjord (II)
Moen, August Th. J. ....	5/3 83	21/7 08	26/5 10	16/6 10	7/8 35	3800	1/9 35	Jåberg (V)
Aslaksen, Kristian .....	25/1 82	—	28/2 02	1/10 99	13/12 26	4150	1/7 29	Lauve (IV)
Ernsern, Andreas .....	5/8 75	—	—	1/2 92	24/11 21	5350	1/1 30	Larvik (I)
Halvorsen, Peder Simon .....	16/6 73	—	—	1/6 98	11/8 16	3800	1/7 29	Kjøse (V)
Rnstad, Einar S. G. ....	7/9 85	1/5 08	21/12 10	6/11 08	26/6 29	3800	17/8 29	Oklungen (V)
Moen, Peder K. ....	30/9 76	1/4 98	27/3 99	22/6 98	8/2 33	4775	1/1 37	Eidanger (II)
Thorud, Peder .....	31/10 75	2/10 97	17/12 98	1/6 98	8/2 33	4775	1/1 37	Porsgrunn (II)
Sørensen, Sigurd W. ....	27/11 80	—	—	16/1 96	4/12 13	5050	1/1 37	Horten (II)
Espeland, Aasmund .....	6/12 81	15/11 99	11/4 00	10/10 02	2/2 27	4600	1/2 35	Brevik (III)
Hansen, Harald .....	5/11 84	1/7 01	21/12 05	1/6 02	5/2 36	4150	20/4 36	Gulskogen (IV)
Pedersen, Oskar Alfr. ....	18/10 80	1/1 00	30/11 00	15/8 00	11/3 20	4600	1/2 36	Mjondalen (III)
Enersen, Johan Fritjof .....	21/12 76	—	10/9 95	1/11 94	27/13 13	5350	1/2 37	Hokksund (I)
Sekkelsten, Harald N. ....	31/3 91	1/5 08	20/12 16	16/6 12	14/3 34	3800	14/3 34	Burud (V)
Lowe, Karl Olaf .....	28/5 86	6/8 06	17/12 08	1/2 07	21/8 35	4150	16/10 35	Skotselv (IV)
Jacobsen, Jacob Andreas .....	9/3 78	10/6 99	16/7 00	1/10 99	15/9 21	4600	1/9 32	Aamot (III)

<i>Stasjonsmestere (forts.)</i>	Født	Antatt	Jernb. skolen	Ansatt	Nuv. still.	Lønn	Fra	Stasjon
Holden, Martin	20/9 85	8/4 07	25/5 09	1/2 08	15/5 36	3700	15/5 36	Geithus (IV)
Lærum, Karenius	10/1 79	25/9 98	16/7 00	1/5 99	2/10 18	4600	20/11 34	Vikesund (III)
Dahl, Sven Herman	7/12 91	16/4 06	26/5 10	1/11 08	5/12 34	3800	14/1 35	Nakkerud (V)
Briskerud, Olaf A.	5/10 82	11/5 04	28/4 14	1/3 08	17/6 36	4150	7/8 36	Tyristrand (IV)
Borgen, Sigurd T.	4/4 86	28/1 02	20/12 07	1/12 04	5/8 21	4150	1/2 29	Ask (IV)
Ellingsen, Alfred	28/9 75	—	1893	1/4 91	25/1 11	5350	10/3 31	Honefoss (I)
Bohn, Harald O.	3/12 84	—	8/5 11	1/2 09	3/4 29	4150	4/10 36	Hen (IV)
Straume, Anders R.	11/7 81	10/1 02	2/6 04	1/4 03	28/6 23	4600	—	Vestfossen (III)
Horrisland, Ragnvald	9/12 89	4/1 09	22/12 09	24/7 09	29/5 29	3800	1/1 31	Darbu (V)
Nygård, Kristian J.	31/12 88	28/12 10	18/6 13	19/6 13	26/8 36	2900	10/10 36	Krekling (V)
Steinseth, Jørgen	11/10 79	3/7 01	20/12 06	1/11 07	30/6 24	4150	7/12 34	Skollenborg (IV)
Hanssen, Johan Aug.	30/8 79	—	5/3 98	1/7 95	2/2 22	5350	10/11 35	Kongsberg (I)
Ruud, Oscar A.	25/10 73	—	—	1/12 93	3/3 20	3800	1/7 29	Snarum (V)
—	—	—	—	—	—	—	—	Krøderen (IV)
Moen, Olav Martin	23/8 90	1/7 07	21/12 09	1/11 08	30/9 36	3575	1/11 36	Saggrenda (V)
Sorum, Martin	18/8 90	1/2 06	18/6 13	19/6 13	14/3 34	3800	14/5 34	Meheia (V)
—	—	—	—	—	—	—	—	Oystenvstul (V)
Næsjø, Severin A.	22/7 87	15/5 09	15/6 12	1/2 10	25/3 36	3800	3/5 36	Gvarv (V)
Hansen, Wilhelm G.	30/8 82	1/11 00	16/5 04	1/11 01	28/6 23	4150	1/7 29	Bo (IV)
Foss, Hans	30/3 84	7/9 99	12/7 02	1/1 01	9/1 26	4150	1/7 29	Lunde (IV)
Bronken, Kristian	27/1 83	6/3 03	19/5 08	1/10 07	19/12 34	3475	1/1 37	Drangedal (IV)
Haugen, Nils Martin	31/10 86	1/5 08	20/6 11	1/11 10	14/3 34	3800	14/3 34	Neslandsvatn (V)
Smestad, Ole	24/2 83	11/10 09	21/12 11	22/10 11	18/9 35	3800	31/10 35	Gjerstad (V)
Bentzen, Ingvald N.	27/11 89	1/2 09	30/6 15	1/5 13	18/9 35	3800	1/11 35	Vegårshei (V)
Haugen, Gudmund A.	27/12 86	1/4 10	21/12 11	16/1 12	14/3 34	3800	14/3 34	Sannidal (V)
Hansen, Helmer Josef	3/2 84	26/3 02	26/3 02	1/8 06	30/6 24	4150	15/8 35	Kragero (IV)
Andresen, Ove A.	13/1 84	6/5 02	6/5 03	1/8 03	28/10 36	4375	7/12 36	Borgestad (III)
Larsen, Andreas	23/11 76	13/4 94	5/3 97	1/2 96	27/9 23	5350	1/7 29	Skien (I)
Kristiansen, Kristian Gottvald	2/12 87	—	—	1/1 12	19/12 34	3800	1/2 35	Nisterud (V)
Kjeverud, Nils Hansen	2/4 85	4/1 08	22/12 09	16/10 08	10/4 29	3800	1/7 29	Valebo (V)
Hansen, Carl	14/8 72	—	1898	1/10 97	23/10 12	4600	1/7 29	Nordagutu (III)
Syvertsen, Oskar Emanuel	10/4 88	16/5 09	20/12 16	20/6 12	18/9 35	3800	1/11 35	Holtsås (V)
Bråthu, Lars Kristian	9/7 81	—	7/12 99	16/5 99	29/11 23	4600	1/11 34	Hjuksjø (III)
Hanssen, Carsten A.	1/8 74	—	1893	1/10 92	19/1 16	5350	1/1 35	Notodden (I)
Næss, Olaf Martinus	10/10 85	15/8 04	26/5 10	16/11 08	10/6 31	4150	1/7 35	Lisleherad (IV)
Rasmussen, Sigurd	27/9 83	—	—	9/8 09	9/8 09	4150	1/7 29	Gransherad (IV)
Thorstad, Atle A.	15/4 79	1/2 96	4/12 97	9/8 09	9/8 09	4600	1/2 29	Tinnoset (IV)
Lilleberg, Harald	21/11 91	30/6 10	21/12 12	1/1 13	18/9 35	3800	21/10 35	Veggli (V)
Sæthre, Einar M.	30/4 86	1/5 07	21/12 12	1/5 10	21/6 33	4150	1/7 35	Rodberg (IV)

*Understasjonsmestere.*

Adresse

Fusdal, Peder P.	15/10 81	1/4 00	5/12 01	1/5 01	27/7 22	4950	1/7 29	Oslo
Holljen, Georg Hildemar	9/3 79	—	26/7 97	1/7 95	25/4 28	4950	1/7 29	Do.
Trulsen, Theodor Andreas	3/1 85	2/7 02	20/12 06	1/8 03	3/2 32	4950	3/2 32	Honefoss

*Bestyrere av gods-, ilgods- og billettavdeling.*

Knuksen, Halfdan	4/12 81	1/2 97	17/12 98	16/6 97	27/7 22	4950	1/2 29	Drammen
Thinn, Peter Andreas	10/3 82	6/11 98	15/3 00	1/2 99	20/5 25	4950	1/7 29	Do.
Melsom, Hans	17/11 75	6/4 92	15/12 94	1/11 93	28/9 29	4950	28/9 29	Oslo
Olsen, Otto Martin	13/12 84	10/9 99	6/5 03	1/12 99	20/5 31	4950	1/1 33	Do.

*Førstefullmektiger.*

Hansen, Haakon Eugen	24/7 86	2/5 05	19/12 08	16/4 07	16/5 34	4950	16/3 34	Drammen
Haug, Anders N.	3/10 80	—	13/7 00	18/7 00	6/11 35	4950	1/1 36	Oslo
Aarkvisla, Hans	22/7 87	1/9 08	25/5 09	1/11 08	25/3 36	4950	1/5 36	Drammen
Bjercke, Lars	22/3 86	25/5 07	8/5 11	1/5 09	25/3 36	4500	1/5 36	Do.
Eriksen, Erik	18/7 91	12/4 08	21/12 09	1/11 08	27/5 36	4950	3/7 36	Skien
Martinsen, Oluf	8/6 84	1/3 03	25/5 09	1/2 06	22/12 36	4950	12/1 37	Honefoss



	Født	Antatt	Jernb. skolen	Ansatt	Nuv. still.	Lønn	Fra	Adresse
<i>Stasjonsfullmektiger.</i>								
Guttormsen, Johan Albert ...	<sup>8</sup> / <sub>1</sub> 78	<sup>1</sup> / <sub>12</sub> 95	<sup>30</sup> / <sub>11</sub> 97	<sup>1</sup> / <sub>12</sub> 95 <sup>1)</sup>	<sup>14</sup> / <sub>8</sub> 19	4475	<sup>1</sup> / <sub>7</sub> 29	Kongsberg
Storesmo, Kristian Sig. ....	<sup>10</sup> / <sub>6</sub> 82	<sup>10</sup> / <sub>5</sub> 02	<sup>8</sup> / <sub>5</sub> 11	<sup>1</sup> / <sub>6</sub> 07	<sup>11</sup> / <sub>5</sub> 27	4475	<sup>1</sup> / <sub>2</sub> 29	Tonsberg
Knudsen, Karl Martin .....	<sup>17</sup> / <sub>10</sub> 77	—	<sup>20</sup> / <sub>12</sub> 95	<sup>16</sup> / <sub>5</sub> 94	<sup>12</sup> / <sub>2</sub> 30	4475	<sup>12</sup> / <sub>8</sub> 30	Oslo
Samuelsen, Petter .....	<sup>7</sup> / <sub>4</sub> 88	<sup>15</sup> / <sub>3</sub> 06	<sup>19</sup> / <sub>5</sub> 08	<sup>1</sup> / <sub>1</sub> 07	<sup>12</sup> / <sub>2</sub> 30	4475	<sup>1</sup> / <sub>1</sub> 34	Sandvika
Svanberg, Carsten Sigurd ....	<sup>29</sup> / <sub>3</sub> 87	<sup>1</sup> / <sub>12</sub> 07	<sup>18</sup> / <sub>6</sub> 13	<sup>16</sup> / <sub>11</sub> 08	<sup>21</sup> / <sub>6</sub> 33	4475	<sup>1</sup> / <sub>1</sub> 37	Larvik
Wendelborg, Harald H .....	<sup>18</sup> / <sub>9</sub> 89	<sup>15</sup> / <sub>6</sub> 08	<sup>21</sup> / <sub>12</sub> 12	<sup>1</sup> / <sub>1</sub> 13	<sup>14</sup> / <sub>3</sub> 34	4250	<sup>1</sup> / <sub>5</sub> 34	Drammen
Jarnæs, Eberhardt O. ....	<sup>26</sup> / <sub>11</sub> 90	<sup>26</sup> / <sub>11</sub> 08	<sup>25</sup> / <sub>5</sub> 09	<sup>1</sup> / <sub>11</sub> 07	<sup>30</sup> / <sub>6</sub> 34	4250	<sup>1</sup> / <sub>7</sub> 34	Do.
Tangerud, Einar Ludv. ....	<sup>21</sup> / <sub>7</sub> 85	<sup>21</sup> / <sub>7</sub> 08	<sup>26</sup> / <sub>5</sub> 10	<sup>24</sup> / <sub>6</sub> 09	<sup>28</sup> / <sub>9</sub> 35	4250	<sup>1</sup> / <sub>10</sub> 35	Oslo
Gudim, Hans M. A. ....	<sup>12</sup> / <sub>6</sub> 88	<sup>1</sup> / <sub>9</sub> 09	<sup>20</sup> / <sub>6</sub> 11	<sup>1</sup> / <sub>11</sub> 10	<sup>28</sup> / <sub>9</sub> 35	4250	<sup>1</sup> / <sub>10</sub> 35	Do.
Sanni, Kristoffer K. ....	<sup>19</sup> / <sub>2</sub> 88	<sup>18</sup> / <sub>11</sub> 11	<sup>15</sup> / <sub>6</sub> 12	<sup>1</sup> / <sub>1</sub> 13	<sup>4</sup> / <sub>12</sub> 35	4250	<sup>4</sup> / <sub>12</sub> 35	Notodden
Sørle, Sverre Alexander .....	<sup>20</sup> / <sub>9</sub> 78	<sup>15</sup> / <sub>5</sub> 95	<sup>20</sup> / <sub>12</sub> 98	<sup>16</sup> / <sub>6</sub> 96 <sup>2)</sup>	<sup>30</sup> / <sub>6</sub> 36	4250	<sup>1</sup> / <sub>7</sub> 36	Oslo
Sukkestad, Olaf Marcus .....	<sup>30</sup> / <sub>5</sub> 90	<sup>27</sup> / <sub>5</sub> 08	<sup>26</sup> / <sub>5</sub> 10	<sup>16</sup> / <sub>6</sub> 10	<sup>30</sup> / <sub>6</sub> 36	4250	<sup>1</sup> / <sub>7</sub> 36	Honefoss
Pedersen, Poul Konrad .....	<sup>21</sup> / <sub>11</sub> 91	<sup>17</sup> / <sub>5</sub> 11	<sup>21</sup> / <sub>12</sub> 12	<sup>1</sup> / <sub>1</sub> 13	<sup>30</sup> / <sub>6</sub> 36	4250	<sup>1</sup> / <sub>7</sub> 36	Sandefjord
Lovstad, Alf Olaf .....	<sup>13</sup> / <sub>9</sub> 89	<sup>1</sup> / <sub>3</sub> 07	<sup>25</sup> / <sub>5</sub> 09	<sup>1</sup> / <sub>11</sub> 08	<sup>30</sup> / <sub>6</sub> 36	4250	<sup>19</sup> / <sub>8</sub> 36	Oslo
Opheim, Rasmus I. ....	<sup>4</sup> / <sub>7</sub> 79	<sup>5</sup> / <sub>1</sub> 08	<sup>19</sup> / <sub>12</sub> 08	<sup>1</sup> / <sub>1</sub> 09	<sup>30</sup> / <sub>6</sub> 36	4250	<sup>1</sup> / <sub>9</sub> 36	Hokksund
Halvorsen, Lauritz .....	<sup>30</sup> / <sub>8</sub> 91	<sup>1</sup> / <sub>8</sub> 08	<sup>21</sup> / <sub>12</sub> 10	<sup>1</sup> / <sub>5</sub> 11	<sup>29</sup> / <sub>7</sub> 36	4475	<sup>19</sup> / <sub>8</sub> 36	Kongsberg
Berg, Lars .....	<sup>2</sup> / <sub>9</sub> 92	<sup>15</sup> / <sub>8</sub> 10	<sup>15</sup> / <sub>6</sub> 12	<sup>16</sup> / <sub>10</sub> 12	<sup>29</sup> / <sub>7</sub> 36	4250	<sup>29</sup> / <sub>7</sub> 36	Skien
Hansen, Trygve .....	<sup>19</sup> / <sub>4</sub> 93	<sup>16</sup> / <sub>8</sub> 09	<sup>21</sup> / <sub>12</sub> 12	<sup>1</sup> / <sub>1</sub> 13	<sup>29</sup> / <sub>7</sub> 36	4250	<sup>29</sup> / <sub>7</sub> 36	Asker
Rundgren, Sverre Eug. ....	<sup>30</sup> / <sub>4</sub> 95	<sup>4</sup> / <sub>8</sub> 11	<sup>20</sup> / <sub>12</sub> 13	<sup>16</sup> / <sub>1</sub> 14	<sup>29</sup> / <sub>7</sub> 36	4250	<sup>29</sup> / <sub>7</sub> 36	Oslo
Kristoffersen, Karl .....	<sup>19</sup> / <sub>1</sub> 90	<sup>1</sup> / <sub>4</sub> 11	<sup>18</sup> / <sub>6</sub> 13	<sup>19</sup> / <sub>6</sub> 13	<sup>11</sup> / <sub>11</sub> 36	4250	<sup>11</sup> / <sub>11</sub> 36	Skien

*Stasjonskontorister.*

Fjeld, Erling Christoffersen ..	<sup>15</sup> / <sub>8</sub> 74	—	<sup>15</sup> / <sub>8</sub> 92	<sup>1</sup> / <sub>7</sub> 91	<sup>1</sup> / <sub>9</sub> 00	4175	<sup>1</sup> / <sub>7</sub> 29	Drammen
Himberg, Abraham A. ....	<sup>10</sup> / <sub>5</sub> 81	—	—	<sup>1</sup> / <sub>5</sub> 01	<sup>11</sup> / <sub>8</sub> 15	4175	<sup>1</sup> / <sub>7</sub> 29	Do.
Dorstad, Syver .....	<sup>23</sup> / <sub>9</sub> 72	<sup>15</sup> / <sub>2</sub> 08	<sup>15</sup> / <sub>3</sub> 98	<sup>1</sup> / <sub>11</sub> 98 <sup>3)</sup>	<sup>23</sup> / <sub>8</sub> 16	4175	<sup>1</sup> / <sub>7</sub> 29	Oslo
Grønland, Lauritz .....	<sup>16</sup> / <sub>6</sub> 87	<sup>1</sup> / <sub>2</sub> 10	<sup>20</sup> / <sub>6</sub> 11	<sup>1</sup> / <sub>11</sub> 10	<sup>18</sup> / <sub>12</sub> 18	4175	<sup>1</sup> / <sub>7</sub> 29	Drammen
Bredesen, Harald Christoffer..	<sup>13</sup> / <sub>7</sub> 86	—	—	<sup>1</sup> / <sub>11</sub> 10	<sup>14</sup> / <sub>8</sub> 19	4175	<sup>1</sup> / <sub>7</sub> 29	Oslo
Schinnes, Hans P. ....	<sup>4</sup> / <sub>6</sub> 87	<sup>1</sup> / <sub>11</sub> 09	<sup>20</sup> / <sub>6</sub> 11	<sup>1</sup> / <sub>11</sub> 10	<sup>14</sup> / <sub>8</sub> 19	4175	<sup>1</sup> / <sub>1</sub> 30	Drammen
Edvardsen, Carsten L. ....	<sup>17</sup> / <sub>7</sub> 93	<sup>1</sup> / <sub>5</sub> 09	<sup>21</sup> / <sub>12</sub> 10	<sup>1</sup> / <sub>8</sub> 11	<sup>14</sup> / <sub>8</sub> 19	4175	<sup>1</sup> / <sub>1</sub> 30	Hovik
Gjersum, Thorleif K. ....	<sup>16</sup> / <sub>5</sub> 93	<sup>6</sup> / <sub>8</sub> 08	<sup>20</sup> / <sub>6</sub> 11	<sup>1</sup> / <sub>8</sub> 11	<sup>4</sup> / <sub>9</sub> 19	4175	<sup>1</sup> / <sub>1</sub> 30	Drammen
Kittelsen, Victor .....	<sup>2</sup> / <sub>6</sub> 90	<sup>8</sup> / <sub>3</sub> 09	<sup>20</sup> / <sub>6</sub> 11	<sup>1</sup> / <sub>8</sub> 11	<sup>25</sup> / <sub>3</sub> 20	4175	<sup>1</sup> / <sub>1</sub> 30	Oslo
Helgesen, Aksel .....	<sup>12</sup> / <sub>4</sub> 89	<sup>1</sup> / <sub>10</sub> 10	<sup>18</sup> / <sub>6</sub> 13	<sup>1</sup> / <sub>10</sub> 11	<sup>25</sup> / <sub>3</sub> 20	4175	<sup>1</sup> / <sub>1</sub> 30	Do.
Rouuge, Sigurd Thorleif .....	<sup>4</sup> / <sub>6</sub> 92	<sup>1</sup> / <sub>2</sub> 09	<sup>20</sup> / <sub>6</sub> 11	<sup>1</sup> / <sub>12</sub> 11	<sup>25</sup> / <sub>3</sub> 20	4175	<sup>1</sup> / <sub>1</sub> 30	Do.
Ellassen, Eivind .....	<sup>10</sup> / <sub>9</sub> 93	<sup>23</sup> / <sub>11</sub> 09	<sup>21</sup> / <sub>12</sub> 11	<sup>1</sup> / <sub>7</sub> 12	<sup>30</sup> / <sub>6</sub> 20	4175	<sup>1</sup> / <sub>1</sub> 31	Drammen
Eriksen, Sverre .....	<sup>10</sup> / <sub>10</sub> 91	<sup>22</sup> / <sub>7</sub> 07	<sup>21</sup> / <sub>12</sub> 11	<sup>1</sup> / <sub>10</sub> 12	<sup>30</sup> / <sub>6</sub> 20	4175	<sup>1</sup> / <sub>1</sub> 31	Oslo
Qvam, Peder Martinus .....	<sup>21</sup> / <sub>6</sub> 88	<sup>1</sup> / <sub>10</sub> 11	<sup>18</sup> / <sub>6</sub> 13	<sup>10</sup> / <sub>7</sub> 13	<sup>30</sup> / <sub>6</sub> 20	4175	<sup>1</sup> / <sub>1</sub> 32	Holmestrand
Krabberød, Karl .....	<sup>13</sup> / <sub>5</sub> 88	<sup>5</sup> / <sub>4</sub> 11	<sup>18</sup> / <sub>6</sub> 19	<sup>3</sup> / <sub>3</sub> 12	<sup>10</sup> / <sub>3</sub> 22	4175	<sup>1</sup> / <sub>1</sub> 32	Oslo
Hansen, Willy .....	<sup>19</sup> / <sub>12</sub> 91	<sup>8</sup> / <sub>6</sub> 08	<sup>30</sup> / <sub>6</sub> 15	<sup>1</sup> / <sub>9</sub> 12	<sup>10</sup> / <sub>3</sub> 22	4175	<sup>1</sup> / <sub>1</sub> 32	Drammen
Morstad, Sigurd Alfr. S. ....	<sup>15</sup> / <sub>3</sub> 87	<sup>1</sup> / <sub>10</sub> 10	<sup>21</sup> / <sub>12</sub> 11	<sup>1</sup> / <sub>10</sub> 12	<sup>10</sup> / <sub>3</sub> 22	4175	<sup>1</sup> / <sub>1</sub> 32	Oslo
Austad, Tollef Skjelbred .....	<sup>13</sup> / <sub>6</sub> 90	<sup>1</sup> / <sub>10</sub> 11	<sup>21</sup> / <sub>12</sub> 12	<sup>1</sup> / <sub>1</sub> 13	<sup>10</sup> / <sub>3</sub> 22	4175	<sup>1</sup> / <sub>1</sub> 32	Do.
Duus, Arthur .....	<sup>24</sup> / <sub>4</sub> 92	<sup>1</sup> / <sub>5</sub> 11	<sup>18</sup> / <sub>6</sub> 13	<sup>19</sup> / <sub>6</sub> 13	<sup>10</sup> / <sub>3</sub> 22	4175	<sup>1</sup> / <sub>1</sub> 32	Drammen
Tandberg, Herman .....	<sup>6</sup> / <sub>5</sub> 91	<sup>1</sup> / <sub>6</sub> 10	<sup>21</sup> / <sub>12</sub> 12	<sup>1</sup> / <sub>1</sub> 13	<sup>24</sup> / <sub>4</sub> 24	4175	<sup>1</sup> / <sub>1</sub> 33	Oslo
Dalsrud, Hans O. ....	<sup>22</sup> / <sub>6</sub> 89	<sup>1</sup> / <sub>11</sub> 11	<sup>18</sup> / <sub>6</sub> 13	<sup>19</sup> / <sub>6</sub> 13	<sup>24</sup> / <sub>4</sub> 24	4175	<sup>1</sup> / <sub>1</sub> 33	Do.
Hansen, Rolf Johannes .....	<sup>28</sup> / <sub>9</sub> 94	<sup>9</sup> / <sub>5</sub> 09	<sup>18</sup> / <sub>6</sub> 13	<sup>1</sup> / <sub>7</sub> 13	<sup>24</sup> / <sub>4</sub> 24	4175	<sup>1</sup> / <sub>1</sub> 34	Do.
Ellingsen, Johan .....	<sup>28</sup> / <sub>2</sub> 94	<sup>15</sup> / <sub>4</sub> 11	<sup>20</sup> / <sub>12</sub> 13	<sup>16</sup> / <sub>1</sub> 14	<sup>24</sup> / <sub>4</sub> 24	4175	<sup>1</sup> / <sub>1</sub> 34	Larvik
Halvorsen, Einar .....	<sup>20</sup> / <sub>3</sub> 94	<sup>5</sup> / <sub>8</sub> 11	<sup>20</sup> / <sub>12</sub> 13	<sup>1</sup> / <sub>4</sub> 14	<sup>30</sup> / <sub>6</sub> 24	4175	<sup>1</sup> / <sub>1</sub> 34	Oslo
Thoen, Karl Harald .....	<sup>5</sup> / <sub>3</sub> 92	<sup>1</sup> / <sub>5</sub> 11	<sup>28</sup> / <sub>4</sub> 14	<sup>1</sup> / <sub>5</sub> 14	<sup>30</sup> / <sub>6</sub> 24	4175	<sup>1</sup> / <sub>1</sub> 34	Drammen
Eriksen, Eivind .....	<sup>25</sup> / <sub>6</sub> 93	<sup>2</sup> / <sub>8</sub> 11	<sup>28</sup> / <sub>4</sub> 14	<sup>1</sup> / <sub>5</sub> 14	<sup>30</sup> / <sub>6</sub> 24	4175	<sup>1</sup> / <sub>1</sub> 34	Oslo
Danielsen, Rudolf Nicolai .....	<sup>3</sup> / <sub>12</sub> 93	<sup>6</sup> / <sub>7</sub> 11	<sup>15</sup> / <sub>6</sub> 14	<sup>1</sup> / <sub>7</sub> 14	<sup>30</sup> / <sub>6</sub> 24	4175	<sup>1</sup> / <sub>1</sub> 34	Drammen
Lønnes, Paul Bertran .....	<sup>2</sup> / <sub>7</sub> 95	<sup>1</sup> / <sub>8</sub> 11	<sup>20</sup> / <sub>12</sub> 13	<sup>1</sup> / <sub>3</sub> 14	<sup>20</sup> / <sub>10</sub> 24	4175	<sup>1</sup> / <sub>1</sub> 34	Oslo
Hareide, Knut Olaf .....	<sup>18</sup> / <sub>11</sub> 80	<sup>12</sup> / <sub>10</sub> 96	<sup>18</sup> / <sub>6</sub> 98	<sup>1</sup> / <sub>12</sub> 96	<sup>17</sup> / <sub>2</sub> 26	4175	<sup>1</sup> / <sub>7</sub> 29	Do.
Sogn, Petter .....	<sup>14</sup> / <sub>11</sub> 95	<sup>20</sup> / <sub>10</sub> 11	<sup>15</sup> / <sub>6</sub> 14	<sup>1</sup> / <sub>7</sub> 14	<sup>12</sup> / <sub>1</sub> 27	4175	<sup>1</sup> / <sub>1</sub> 35	Stabekk
Haugland, Anton M. ....	<sup>29</sup> / <sub>6</sub> 91	<sup>10</sup> / <sub>4</sub> 13	<sup>8</sup> / <sub>6</sub> 16	<sup>1</sup> / <sub>11</sub> 16	<sup>12</sup> / <sub>1</sub> 27	4175	<sup>1</sup> / <sub>1</sub> 37	Oslo
Rygh, Gustav Emil .....	<sup>19</sup> / <sub>4</sub> 86	<sup>12</sup> / <sub>6</sub> 12	<sup>30</sup> / <sub>6</sub> 15	<sup>1</sup> / <sub>4</sub> 16	<sup>19</sup> / <sub>1</sub> 27	4175	<sup>1</sup> / <sub>1</sub> 36	Kjosens
Hansen, Schmidt Erling .....	<sup>30</sup> / <sub>9</sub> 94	<sup>23</sup> / <sub>5</sub> 12	<sup>15</sup> / <sub>6</sub> 14	<sup>1</sup> / <sub>7</sub> 14	<sup>28</sup> / <sub>6</sub> 27	4175	<sup>1</sup> / <sub>1</sub> 35	Drammen

1) Fraværende fra jernbanens tjeneste <sup>8</sup>/<sub>3</sub> 21—<sup>28</sup>/<sub>2</sub> 22.2) Ikke medlem av pensjonskassen <sup>11</sup>/<sub>7</sub> 12—<sup>10</sup>/<sub>7</sub> 18.3) — — — <sup>12</sup>/<sub>2</sub> 11—<sup>22</sup>/<sub>8</sub> 16.

Stasjonskontorister (forts.)	Født	Antatt	Jernb. skolen	Ansatt	Nuv. still.	Lønn	Fra	Adresse
Næss, Harald August	18/8 95	15/5 12	5/2 15	16/6 15	30/6 27	4175	1/1 35	Oslo
Haugen, Kristian	6/6 05	23/6 12	5/2 15	16/6 15	20/2 29	4175	1/1 37	Drammen
Stordalen, Herm. Eugen	23/6 95	17/5 11	5/2 15	16/6 15	20/2 29	4175	1/1 37	Oslo
Aspaas, Johan	28/7 96	17/6 12	5/2 15	16/6 15	20/2 29	4175	1/1 37	Eidanger
Haraldsen, Rolf Erling	2/5 94	20/11 11	5/2 15	16/6 15	20/2 29	4175	1/1 37	Oslo
Halvorsen, Fritz Paul	3/12 95	3/12 13	20/1 15	16/6 15	20/2 29	4175	1/1 37	Oslo
Christensen, Harald Georg	18/10 92	25/9 13	20/4 15	16/6 15	20/2 29	4175	1/1 37	Tønsberg
Ahnen, Kristian Aug. von	11/9 89	15/2 13	30/6 15	1/4 16	10/1 29	4175	1/1 37	Oslo
Christiansen, Erling Ludvig	18/7 90	26/1 14	22/12 15	16/6 16	18/12 29	3950	1/1 34	Do.
Ulberg, Alfred Andersen	23/7 91	20/5 10	18/6 19	16/9 15	4/6 30	3950	1/1 34	Skøyen
Lauritzen, Johan	4/5 94	30/1 14	7/5 20	1/10 15	4/6 30	3950	1/1 34	Drammen
Olsen, Hans Oskar	14/9 87	15/9 02	20/12 07	1/3 06 <sup>1)</sup>	6/10 30	3950	1/1 35	Skien
Simensen, Erik	22/11 94	20/1 12	22/12 15	16/6 16	11/2 31	3950	1/1 35	Vikesund
Aasen, Ingolf Peder	22/5 95	1/10 13	30/6 15	20/2 17	11/2 31	3950	1/1 35	Åmot
Pedersen, Karsten Oskar	18/9 95	1/5 14	20/12 16	1/5 17	13/5 31	3950	1/1 35	Oslo
Gulbrandsen, Reidar S. O.	3/7 97	10/11 13	20/12 16	1/2 17	13/5 31	3950	1/1 35	Hønefoss
Haslestad, Lars	18/5 96	1/10 14	20/12 16	1/5 17	30/6 31	3950	1/1 35	Horten
Larsen, Jørgen M.	3/3 85	—	20/12 06	1/8 03	29/3 33	4175	29/3 33	Drammen
Ramberg, Fritz Albert	14/11 96	1/6 10	30/6 15	1/4 16	21/3 34	3725	1/1 36	Larvik
Stordalen, Bjarne	25/12 96	1/5 14	20/12 16	1/5 17	21/3 34	3725	1/1 36	Porsgrunn
Ekenes, Andreas	20/10 95	1/6 14	22/12 15	16/6 16	21/3 34	3725	1/1 36	Drammen
Berg, Kristian	18/9 96	16/2 13	20/12 16	1/5 17	21/3 34	3725	1/1 36	Hønefoss
Såghus, Torkel	18/6 92	2/6 14	22/1 18	1/2 18	21/3 34	3725	1/1 36	Do.
Odegård, Arnt L.	18/4 94	14/5 14	28/6 19	1/12 16	21/3 34	3725	1/1 36	Notodden
Watvedt, Nils Kristian	24/9 95	15/5 13	2/7 20	1/12 16	21/3 34	3725	1/1 36	Oslo
Vogt, Birger Kristian O.	15/7 95	6/9 12	2/7 20	1/2 17	21/3 34	3725	1/1 36	Do.
Hoen, Sverre	9/10 94	19/7 12	1/2 21	1/10 13	21/3 34	3725	1/1 36	Hokksund
Pedersen, Karl Johan	30/1 94	2/9 13	5/2 15	16/6 15	8/8 34	3725	1/1 37	Tønsberg
Aannestad, Arthur Johs.	16/5 97	1/11 13	20/12 16	1/5 17	8/8 34	3725	1/1 37	Drammen
Wendelborg, Johan Sverre	10/5 97	11/5 14	8/6 17	1/11 17	13/3 35	3725	1/1 37	Hokksund
Trondsen, Thorolf	13/6 95	6/1 14	7/5 20	15/10 17	8/5 35	3725	1/1 37	Hønefoss
Ruud, Nils	3/6 97	26/6 13	8/6 17	1/11 17	8/5 35	3725	1/1 37	Oslo
Somdalen, Alf	22/2 97	1/8 11	26/6 18	1/2 18	8/5 35	3725	1/1 37	Sandvika
Olsen, Karl Ruud	4/2 96	1/2 14	21/12 18	1/1 19	8/5 35	3725	1/1 37	Drammen
Olsen, Oskar Adolf	22/6 93	23/9 19	21/1 22	1/5 20	8/5 35	3725	1/1 37	Do.
Heiestad, Einar	12/11 96	27/5 13	29/1 20	16/8 16	6/11 35	3500	6/11 35	Oslo
Aasheim, Louis Anker	26/5 97	7/5 12	2/7 20	1/9 16	18/12 35	3500	1/2 36	Skien
Setrang, Arthur	7/10 97	6/5 14	29/1 20	1/10 17	18/12 35	3500	15/1 36	Lysaker
Glæserud, Johan Adolf	8/9 95	1/5 15	1/2 21	1/10 17	18/12 35	3500	1/2 36	Drammen
Christensen, Ludvig E.	22/9 96	3/6 15	18/6 19	15/11 17	18/12 35	3500	15/1 36	Sandvika
Lunde, Johannes	30/7 97	18/5 16	22/1 18	1/2 18	18/12 35	3500	20/2 36	Sandefjord
Krogstad, Arne Erling	19/9 97	22/5 14	22/1 18	1/2 18	18/12 35	3500	1/1 36	Hjuksebo
Strom, Fritjof	19/4 98	7/7 15	24/4 18	1/6 18	18/12 35	3500	1/2 36	Asker
Wormstrand, Oluf B.	24/5 98	3/1 16	24/4 18	1/6 18	18/12 35	3500	1/2 36	Notodden
Krabberød, Kristian H.	25/6 98	15/8 15	22/1 18	1/2 18	5/2 36	3500	19/3 36	Porsgrunn
Kolbjørnsen, Ragnvald	5/4 97	16/8 13	19/1 23	16/8 16	25/3 36	3500	20/4 36	Oslo
Sogn, Ole Birkeland	3/4 98	27/11 14	26/6 18	30/6 18	25/3 36	3500	20/4 36	Drammen
Oddve, Johan Andreas	15/1 98	29/5 16	26/6 18	30/6 18	25/3 36	3500	1/5 36	Do.
Sonstebj, Harald Nikolai	19/5 98	3/9 13	26/6 18	30/6 18	30/6 36	3725	1/11 36	Skien
Christiansen, Bjarne S.	29/9 97	7/9 13 <sup>2)</sup>	21/12 18	1/1 19	30/6 36	3725	28/9 36	Brevik
Spiller, Thomas	28/3 96	20/1 14	8/6 16	1/11 16 <sup>3)</sup>	12/8 36	3725	12/8 36	Drammen
Pedersen, Arthur Fredrik	5/3 98	16/1 13	29/1 20	1/10 17	12/8 36	3725	1/10 36	Oslo
Mile, Einar	27/1 99	11/11 15	22/1 18	1/2 18	12/8 36	3725	12/8 36	Drammen
Rygh, Alf Charles	26/10 98	15/7 16	22/1 18	1/2 18	12/8 36	3725	1/9 36	Mjøndalen
Bjørnaneset, Harald G.	20/1 98	19/5 16	29/1 20	25/2 18	12/8 36	3725	15/10 36	Oslo
Ahnen, Sigurd von	27/3 97	10/11 13	26/6 18	1/7 18	12/8 36	3725	14/9 36	Do.
Vermo, Oskar	19/11 98	4/3 16	26/6 18	1/7 18	12/8 36	3725	1/9 36	Drammen

1) Fraværende fra jernbanens tjeneste 16/8 12—30/4 22.

2) — — — — — 13/11 16—17/1 18.

3) — — — — — 21/9 18—24/2 24.

<i>Stasjonskontorister (forts.)</i>	Født	Antatt	Jernb. skolen	Ansatt	Nuv. still.	Lønn	Fra	Adresse
Lieblein, Sverre .....	22/6 98	28/5 16	21/12 18	1/1 19	12/8 36	3725	14/9 36	Nordagutu
Nilsen, Christian .....	29/8 98	1/4 16	15/4 19	16/4 19	12/8 36	3725	1/9 36	Drammen
Løkslid, Asbjørn .....	2/2 99	30/6 15	21/12 18	1/1 19	22/12 36	3725	1/1 37	Do.
Hedenstad, Ole .....	22/10 98	10/5 16	18/6 19	1/7 19	22/12 36	3725	1/1 37	Do.
Sand-Hansen, Erik .....	7/3 99	10/5 16	26/6 18	30/6 18	27/2 37	3725	1/3 37	Do.

*Skifteformenn.*

Hedemann, Andreas .....	16/3 93	—	—	12/1 14	10/7 19	4175	1/7 29	Do.
Berntsen, Bernhard .....	16/1 87	—	—	24/6 08	4/4 22	4175	1/7 29	Oslo
Johnsen, Karl Marinus .....	10/3 84	—	—	9/10 09	13/11 31	3950	1/1 34	Drammen
Olsen, Oskar Emanuel .....	29/6 87	—	—	1/4 12	31/5 34	3950	1/1 36	Oslo

*Særlige formenn.*

Brendsrud, Peder A. ....	12/5 79	—	—	1/5 01	22/6 25	4175	1/1 31	Do.
Guttormsen, Karl Johan ....	28/2 79	—	—	16/12 01	22/6 25	4175	1/1 31	Drammen
Berntsen, Edvard Martinus ..	2/10 75	—	—	16/5 04	22/6 25	4175	1/1 31	Oslo
Kristiansen, Karl Aage L. ...	30/8 85	—	—	1/2 06	22/6 25	4175	1/1 31	Drammen
Christiansen, Oskar Herman .	26/9 84	—	—	9/8 09	9/8 09	4175	1/7 29	Do.
Strømmen, Martin G. ....	27/5 85	—	—	1/5 14	18/7 33	4175	1/1 30	Do.
Gulbrandsen, Ole .....	19/1 77	—	—	1/11 99	13/3 34	3950	1/1 36	Oslo
Utrimark, Ingvald .....	27/10 88	—	—	1/5 11	13/3 34	3950	1/1 36	Drammen
Pettersen, Einar Kristoffer ...	12/6 90	—	—	1/12 13	13/3 34	3950	1/1 36	Oslo
Johansen, Ludvig .....	6/12 81	—	—	1/11 10	23/4 34	3950	1/1 36	Drammen
Hekleberg, Oskar Ludv. O. ...	7/8 78	—	—	1/11 01	19/9 35	3725	17/9 35	Oslo
Christensen, Godberg .....	4/12 78	—	—	1/11 07	14/1 36	3725	16/2 36	Drammen
Fagerhus, Martin J. ....	7/4 83	—	—	1/11 10	21/2 36	3725	17/3 36	Do.
Christoffersen, Christoffer ....	11/8 93	—	—	1/10 15	30/6 36	3725	1/7 36	Do.
Bjørnstad, Andreas .....	17/8 91	—	—	15/10 22	30/6 36	3500	1/7 36	Do.

*Stillverksbetjenter.*

Love, Hans Jørgen H. ....	12/4 76	—	—	1/5 99	30/4 34	3800	1/5 34	Oslo
Brandt, Johannes Kristoffer ..	24/11 87	—	—	1/12 10	30/4 34	3800	1/5 34	Drammen
Gundersen, Gunder .....	23/4 87	—	—	1/5 11	30/4 34	3800	14/5 34	Do.
Viker, Hjalmar Kristoffer ....	5/6 91	—	—	16/3 12	30/4 34	3800	1/5 34	Do.
Gulbrandsen, Nils Georg ....	2/8 91	—	—	1/9 12	30/4 34	3800	1/5 34	Do.
Kaupang, Olaf .....	9/8 87	—	—	1/9 12	30/4 34	3800	1/5 34	Do.
Gylder, Hartvig M. ....	5/6 88	—	—	1/9 12	30/4 34	3800	1/5 34	Do.
Olaussen, Olaf Lorang .....	4/4 90	—	—	1/5 13	30/4 34	3800	1/5 34	Do.
Norberg, Kristian G. ....	1/1 93	—	—	16/10 13	30/4 34	3800	1/5 34	Oslo
Evensen, Karl Alberg .....	24/1 87	—	—	16/10 15	30/4 34	3800	1/1 36	Drammen
Nordby, Ole K. ....	5/10 93	—	—	16/8 16	30/4 34	3800	1/5 34	Oslo
Gregersen, Oskar Wilh. ....	23/1 90	—	—	16/8 16	30/4 34	3800	1/5 34	Do.
Rygene, Karl H. ....	25/8 92	—	—	16/8 16	30/4 34	3800	1/5 34	Do.
Watvedt, Bernt M. ....	18/4 93	—	—	1/9 16	30/4 34	3800	1/5 34	Do.

*Stasjonsformenn.*

Olsen, Olaf Bernhard .....	31/5 77	—	—	1/5 99	1/1 09	3575	1/7 29	Do.
Nilsen, Thorvald Marinus ...	22/5 81	—	—	1/8 98	1/6 10	3575	1/7 29	Sandsværmoen
Borge, Conrad Christensen ...	26/7 74	—	—	1/11 99	16/11 13	3575	1/7 29	Oslo
Jensrud, Hans .....	25/3 77	—	—	1/9 98	1/7 14	3575	1/7 29	Drammen
Watnaas, Hans Olaf .....	2/7 76	—	—	16/12 01	1/9 17	3575	1/7 29	Do.
Haugerud, Albert T. ....	19/11 78	—	—	1/10 99	1/9 19	3575	1/7 29	Porsgrunn
Fossum, Albert Nikolai .....	2/1 81	—	—	15/1 10	1/9 19	3575	1/7 29	Oslo
Dahl, Thorleif Christian .....	28/3 89	—	—	15/11 10	1/9 19	3575	1/7 29	Sysle
Berger, Fredrik O. ....	24/12 89	—	—	1/4 12	1/9 19	3575	1/7 29	Oslo
Sorum, Edvard .....	28/7 95	—	—	1/3 14	1/9 19	3575	1/7 29	Skien
Hansen, Ludvig .....	3/11 78	—	—	16/6 06	1/5 20	3575	1/7 29	Oslo
Wiik, Birger .....	7/7 90	—	—	20/6 12	1/5 20	3575	1/7 29	Drammen
Guttormsen, Sigurd Anton ...	16/6 86	—	—	1/11 10	28/12 21	3575	1/7 29	Do.
Karlsen, Karl .....	18/4 84	—	—	1/11 10	28/12 21	3575	1/7 29	Honefoss

<i>Stasjonsformenn (forts.)</i>	Født	Antatt	Jernb. skolen	Ansatt	Nuv. still.	Lønn	Fra	Adresse
Larsen, Anton	17/3 93	—	—	1/3 13	28/12 21	3575	1/7 29	Sandefjord
Karlsen, Herman Angell	15/12 90	—	—	20/6 12	29/6 22	3575	1/7 29	Larvik
Nilsen, Nils Marius	18/10 83	—	—	16/4 07	25/2 24	3575	1/7 29	Brevik
Holmen, Godtfred	23/1 87	—	—	1/11 10	23/2 24	3575	1/7 29	Hønefoss
Vestli, Kristian	5/3 98	—	—	17/11 17	29/2 24	3575	1/1 32	Eidanger
Solvang, Anders M.	20/12 90	—	—	1/12 01	22/6 25	3575	1/7 29	Hønefoss
Kvale, Nils O.	14/3 79	—	—	1/3 08	22/6 25	3575	1/7 29	Oslo
Fossum, Jens Edvard	13/6 83	—	—	1/5 13	22/6 25	3575	1/7 29	Do.
Andersen, Einar Sigurd	3/4 92	—	—	16/10 13	22/6 25	3575	1/1 30	Hokksund
Sylling, Sigvart Yong	28/11 85	—	—	16/9 15	22/6 25	3575	1/1 31	Oslo
Hanserud, Hans T.	22/9 91	—	—	1/11 16	22/6 25	3575	1/1 31	Tønsberg
Andersen, Olaf Waldemar	22/1 81	—	—	1/11 07	17/10 25	3575	1/7 29	Drammen
Torstensen, Trygve	7/1 89	—	—	1/9 12	17/10 25	3575	1/7 29	Oslo
Baaserud, Oscar O.	26/10 92	—	—	1/9 12	17/10 25	3575	1/1 30	Do.
Andersen, Einar Lauritz	25/11 91	—	—	1/11 12	6/11 25	3575	1/1 30	Horten
Løver, Johs. Eberhard	29/3 93	—	—	1/10 13	19/6 26	3575	1/7 29	Kongsberg
Westengen, Nicolai A.	4/1 93	—	—	1/5 13	14/5 27	3575	1/7 29	Borre.
Olsen, Bjarne Werge	18/7 94	—	—	20/2 14	26/9 27	3575	1/1 32	Notodden
Vestli, Alfred Gunerius	11/11 89	—	—	1/11 17	4/12 29	3575	1/1 34	Skien
Oien, Ludvig J.	31/5 81	—	—	1/11 10	31/5 34	3575	1/7 29	Drammen
Jelstad, Harald	10/4 84	—	—	1/11 10	30/4 34	3575	1/7 29	Do.
Johansen, Kristoffer	24/8 91	—	—	1/9 12	30/4 34	3400	1/5 34	Do.
Fossen, Martin H.	5/6 94	—	—	1/10 15	30/4 34	3400	4/5 34	Do.
Hodt, Bernt Olaf A.	21/10 85	—	—	1/6 05	31/5 34	3575	1/6 34	Oslo
Andersen, Arthur J.S.	10/6 88	—	—	1/11 10	31/5 34	3575	1/7 29	Drammen
Knudsen, Hans	9/12 90	—	—	1/10 13	31/5 34	3400	1/6 34	Oslo
Foss, Ernst B.	26/1 90	—	—	24/2 14	16/6 34	3400	18/7 34	Do.
Iversen, Olav	2/2 87	—	—	20/7 14	7/8 34	3400	7/8 34	Notodden
Søgård, Bernt	2/5 96	—	—	1/8 21	12/10 34	3575	1/1 34	Drammen
Hemb, Asbjørn	17/1 88	—	—	15/1 10	31/10 35	3575	1/7 29	Do.
Kristiansen, Karl Edvin	13/10 77	—	—	1/4 10	31/10 35	3575	1/7 29	Oslo
Kjølstad, Oskar Napolion	3/8 88	—	—	1/10 13	31/10 35	3575	1/7 29	Do.
Friis, Olaf Lorentz	5/1 93	—	—	1/10 13 <sup>1)</sup>	26/8 36	3400	1/6 34	Drammen
Soll, Theodor	23/10 78	—	—	1/5 13	5/3 37	3575	1/4 37	Kongsberg
Holmen, Truls	21/2 92	—	—	16/9 15	5/3 37	3575	1/4 37	Oslo
Uthalden, Wilhelm A.	29/10 89	—	—	1/10 15	5/3 37	3575	1/4 37	Do.
Hafskjold, Olaf Matheus	8/10 84	—	—	1/9 16	5/3 37	3575	5/3 37	Drammen
Green, Reidar R.	28/4 88	—	—	1/10 17	5/3 37	3575	5/3 37	Do.
Andersen, Johan Bredo	3/7 95	—	—	1/10 17	5/3 37	3575	Ikke tiltr.	
Johansen, Edvard	17/3 92	—	—	1/10 13	5/3 37	3575	1/4 37	Skien
Westli, Aksel	3/7 92	—	—	30/6 15	5/3 37	3575	1/4 37	Do.
<i>Vognskrivere.</i>								
Auvi, Arne P.	23/5 88	—	—	1/7 14	28/6 22	3575	1/7 29	Oslo
Kjosterud, Peder Emil	22/8 87	—	—	1/10 13	25/2 24	3575	1/1 30	Drammen
Lundstrom, Hjalmar Leonard	21/10 89	—	—	1/10 13	22/6 25	3575	1/1 30	Do.
Knudsen, Erik Sæterstoen	13/9 89	—	—	1/10 13	17/10 25	3575	1/1 30	Hønefoss
Gunnerud, Karl Eugen	29/8 90	—	—	1/5 13	16/12 25	3575	1/1 30	Drammen
Marigård, Sverre	7/3 87	—	—	16/2 09	3/8 35	3575	1/7 29	Do.
Larsen, Lars Thorleif	13/5 96	—	—	1/3 18	27/6 36	3400	1/7 36	Hønefoss
Myrvang, Edvin E.	7/1 79	—	—	29/6 12	16/10 36	3575	19/10 36	Oslo
Andersen, Hans Oskar	2/7 84	—	—	29/10 13	5/3 37	3575	1/4 37	Do.
Utrimark August	10/5 90	—	—	1/9 12	5/3 37	3575	1/4 37	Do.
Martinsen, Harald	20/11 87	—	—	16/8 16	3/3 37	3575	1/4 37	Do.
<i>Skiftetekonduktører.</i>								
Pettersen, David Marinus	26/7 85	—	—	1/11 10	1/7 16	3575	1/7 29	Drammen
Svensen, Oscar Kristian	22/7 79	—	—	16/3 04	1/9 17	3575	1/7 29	Larvik
Berg, Thor	13/12 84	—	—	1/3 09	1/4 18	3575	1/7 29	Oslo

1) Fraværende fra jernbanens tjeneste 1/12 20—29/11 22.

<i>Skiftekonduktorer (forts.)</i>	Født	Antatt	Jernb. skolen	Ansatt	Nuv. still.	Lønn	Fra	Adresse
Knudsen, Martinius .....	9/2 91	—	—	20/6 12	1/8 18	3575	1/7 29	Drammen
Eriksen, Ludvig .....	25/6 91	—	—	1/4 12	1/9 19	3575	1/7 29	Oslo
Hansen, Alfred S. ....	1/12 91	—	—	20/6 12	1/9 19	3575	1/7 29	Do.
Ruud, Andreas .....	20/12 88	—	—	15/10 09	1/5 20	3575	1/7 29	Do.
Løberg, John .....	8/1 92	—	—	1/1 18	1/7 20	3575	1/1 30	Notodden
Kjøstølsen, Ingolf .....	25/11 96	—	—	29/5 18	1/7 20	3575	1/1 30	Do.
Syvvertsen, Andreas .....	8/12 81	—	—	1/9 12	13/2 22	3575	1/7 29	Honefoss
Hansen, Erling Thomas .....	14/9 90	—	—	1/9 12	13/2 22	3575	1/7 29	Drammen
Hagen, Olaf .....	20/2 89	—	—	1/12 12	13/2 22	3575	1/7 29	Do.
Dahlrud, Einar .....	6/11 91	—	—	20/6 12	25/2 24	3575	1/7 29	Oslo
Stoa, Oskar J. ....	3/7 93	—	—	1/10 13	17/10 25	3575	1/1 30	Honefoss
Løken, Martin Emil .....	16/3 85	—	—	1/11 10	16/12 25	3575	1/1 30	Drammen
Schoyen, Emil Poul M. ....	6/11 83	—	—	29/5 08	31/5 34	3575	1/7 29	Oslo
Thoresen, Thorbjørn .....	29/8 88	—	—	16/10 13	31/5 34	3575	1/7 29	Do.
Halvorsen, Otto .....	20/1 91	—	—	1/3 15	31/5 34	3400	1/6 34	Honefoss
Nilsen, Aksel Olaf .....	9/6 90	—	—	1/12 13	31/5 34	3400	1/8 34	Drammen
Olsen, Hans Olaf .....	11/12 92	—	—	16/10 15	31/5 34	3400	1/6 34	Do.
Lolland, Karl .....	9/6 93	—	—	16/10 15	31/5 34	3400	1/6 34	Do.
Johansen, Oskar L. ....	10/5 86	—	—	16/10 15	31/5 34	3400	1/6 34	Do.
Lindkvist, Otto J. ....	12/12 91	—	—	16/10 15	31/5 34	3400	1/6 34	Do.
Sletholt, Adolf M. ....	3/3 87	—	—	1/10 13	16/6 34	3575	1/7 29	Larvik

*Sporskiptere.*

Christensen, Edvart .....	29/3 77	—	—	16/6 06	1/5 10	3575	1/7 29	Drammen
Stoa, Anton Gabriel .....	12/7 79	—	—	15/5 09	15/11 12	3575	1/7 29	Honefoss
Martinsen, Petter Martinius ..	24/7 86	—	—	13/1 10	1/9 15	3575	1/7 29	Drammen
Hagen, Karl Oscar .....	29/7 79	—	—	1/3 99	1/9 15	3575	1/7 29	Vikesund
Ask, Charles Alfred .....	11/10 89	—	—	1/10 13	1/7 16	3575	1/7 29	Hokksund
Skaane, Anders .....	23/1 93	—	—	1/10 13	1/3 18	3575	1/7 29	Skien
Christoffersen, Carl Henry ..	16/7 93	—	—	1/9 12	1/5 18	3575	1/7 29	Honefoss
Thorsby, Arnt Julius .....	6/9 91	—	—	1/10 15	25/6 18	3575	1/1 30	Skien
Rygh, Lauritz .....	24/1 87	—	—	1/11 10	1/9 19	3575	1/7 29	Porsgrunn
Pedersen, Johs. ....	21/6 88	—	—	1/1 11	1/9 19	3575	1/7 29	Larvik
Lolland, Hans .....	22/1 91	—	—	1/9 12	1/9 19	3575	1/7 29	Drammen
Larsen, Jens .....	20/12 74	—	—	1/10 13	1/9 19	3575	1/7 29	Porsgrunn
Ludvigsen, Carl Anton .....	12/1 92	—	—	16/5 15	1/9 19	3575	1/1 30	Sandefjord
Eng, Andreas .....	27/11 86	—	—	16/8 16	1/9 19	3575	1/1 31	Oslo
Dahlbro, Henry A. B. ....	14/2 93	—	—	16/1 17	1/9 19	3575	1/1 31	Do.
Eriksen, Anders Kolstad .....	25/3 85	—	—	1/10 17	1/9 19	3575	1/1 32	Lier
Simonsen, Martin A. ....	14/6 90	—	—	1/10 17	1/9 19	3575	1/1 32	Oslo
Nøklegaard, Anker M. A. ....	17/12 93	—	—	1/10 17	1/9 19	3575	1/1 32	Do.
Bonnerud, Peder Th. ....	23/5 97	—	—	1/10 17	1/9 19	3575	1/1 32	Do.
Aanerud, Einar Martin .....	17/5 93	—	—	15/10 17	1/9 19	3575	1/1 32	Do.
Jensen, Sigurd .....	24/10 90	—	—	16/9 17	20/9 19	3575	1/1 32	Drammen
Karlsen, Bjarne Rudolf .....	5/3 94	—	—	1/10 17	1/5 20	3575	1/1 32	Oslo
Folseraas, Andreas .....	14/2 97	—	—	19/8 18	1/7 20	3575	1/1 31	Notodden
Jensen, Johan .....	6/1 77	—	—	1/10 99	24/2 22	3575	1/7 29	Vikesund
Ellingsen, Ole .....	1/4 78	—	—	1/5 11	24/2 22	3575	1/7 29	Kongsberg.
Olafsen, Jørgen Gunnerius .....	8/9 90	—	—	1/12 12	24/2 22	3575	1/7 29	Drammen
Western, Trygve K. ....	27/6 96	—	—	1/7 23	30/6 23	3575	1/1 31	Notodden
Bratland, Sigurd Hj. ....	15/8 01	—	—	16/2 20	21/8 25	3575	1/1 34	Drammen
Jonassen, Sigurd Emanuel .....	27/3 87	—	—	16/10 13	31/5 34	3400	1/6 34	Do.
Andersen, Sigvart .....	19/9 87	—	—	16/12 13	31/5 34	3400	5/6 34	Honefoss
Nordby, Kristoffer A. ....	31/10 85	—	—	1/11 13	31/5 34	3400	1/6 34	Hokksund
Wiker, Sigurd .....	16/9 93	—	—	16/10 15	31/5 34	3400	16/7 34	Drammen
Ruud, Johan Fredrik .....	12/9 91	—	—	1/11 16	31/5 34	3400	1/6 34	Do.
Isaksen, Michael .....	15/10 86	—	—	1/7 20	31/5 34	3400	1/6 34	Borgestad
Olsen, Hans Kristian .....	26/2 85	—	—	1/9 15	17/11 34	3400	17/11 34	Larvik
Johannesen, Ole Martin .....	30/9 83	—	—	1/9 16	3/12 35	3400	3/12 35	Drammen
Ingvaldsen, Ingvald .....	1/7 84	—	—	1/9 16	3/12 35	3400	3/12 35	Do.
Kristensen, Harald .....	23/12 88	—	—	1/9 16	3/12 35	3400	3/12 35	Do.

<i>Sporskiiftene (forts.)</i>	Født	Antatt	Jernb. skolen	Ansatt	Nuv. still.	Lønn	Fra	Adresse
Hefre, Olaf .....	7/7 92	—	—	1/7 20	3/12 35	3400	3/12 35	Notodden
Martinsen, Johan .....	17/1 85	—	—	1/7 20	27/6 36	3400	1/7 36	Tinnoset
Venaas, Halvor O. ....	17/6 81	—	—	1/7 20	27/6 36	3400	1/7 36	Do.
Andersen, Kristian .....	23/5 91	—	—	1/10 17	5/3 37	3575	5/3 37	Larvik
Andersen, Johan Leonard ....	1/4 84	—	—	1/10 18	5/3 37	3575	5/3 37	Do.
Mikkelsen, Mikkel .....	8/12 89	—	—	1/7 13	5/3 37	3575	5/3 37	Tonsberg
Krekling, Eugen .....	23/11 94	—	—	1/10 17	5/3 37	3575	5/3 37	Do.
Brekke, Jens Henrik .....	5/11 98	—	—	1/3 18	5/3 37	3575	1/4 37	Kongsberg
Lysne, Anders .....	18/2 77	—	—	1/10 15	5/3 37	3575	5/3 37	Hønefoss
Westlie, Hans O. ....	17/6 92	—	—	15/6 18	5/3 37	3575	1/4 37	Skien
Lovaas, Hjalmar K. A. ....	17/9 81	—	—	1/10 18	5/3 37	3575	1/4 37	Do.
Nilsen, Erling .....	21/2 98	—	—	20/2 19	5/3 37	3575	1/4 37	Hjuksebo
Aasuldsen, Gunnar .....	28/10 94	—	—	16/6 19	5/3 37	3575	1/4 37	Skien
Hansen, Otto .....	4/11 89	—	—	16/3 19	5/3 37	3575	1/4 37	Borgestad
Flatin, Gunleik A. ....	1/9 80	—	—	1/1 20	5/3 37	3575	1/4 37	Skien

*Montører ved Stromso svingbro.*

Jensrud, Harald .....	12/1 95	—	—	3/3 34	3/3 34	3400	1/1 36	Drammen
Bergeli, Severin J. ....	18/1 99	—	—	3/3 34	3/3 34	3400	1/1 36	Do.

*Telegrafister.*

Larsen, Peter .....	5/3 89	15/1 12	5/2 15	16/6 15	1/7 16	3450	1/7 36	Rollag
Rypern, Sigurd Marius .....	19/12 87	—	26/5 06	1/10 16	1/1 18	3450	1/7 36	Flesberg
Olsen, Arnt .....	5/5 96	10/5 15	9/6 17	1/1 18	1/1 18	3450	1/7 36	Vikesund
Jahren, Ole H. ....	24/9 97	29/6 14	22/1 18	1/2 18	1/2 18	3450	1/7 36	Drammen
Jahr, Einar .....	8/3 99	4/7 15	26/6 18	30/6 18	30/6 18	3450	1/7 36	Larvik
Roppestad, Joh. S. ....	7/3 00	15/11 14	26/6 18	30/6 18	30/6 18	3450	1/7 36	Gulskogen
Enger, Bernt Sigurd .....	6/7 98	24/4 14	26/6 18	1/7 18	1/7 18	3450	1/7 36	Nakkerud
Fjellestad, Lars .....	30/10 96	7/3 12	21/12 18	1/1 19	1/1 19	3450	1/7 36	Skien
Hansen, Rolf I. ....	29/10 99	15/6 16	21/12 18	1/1 19	1/1 19	3450	1/7 36	Skøyen
Kvinge, Kaare .....	24/1 00	15/8 17	21/12 18	1/1 19	1/1 19	3450	1/7 36	Skien
Christiansen, Reidar .....	24/7 00	1/10 16	21/12 18	1/1 19	1/1 19	3450	1/7 36	Oslo
Andersen, Anders .....	8/11 00	17/4 16	21/12 18	1/1 19	1/1 19	3450	1/7 36	Hønefoss
Paulsen, Paul .....	14/6 00	22/5 16	18/6 19	20/6 19	20/6 19	3450	1/7 36	Selåsvatn
Johnsen, Helge C. D. ....	30/3 99	20/12 14	18/6 19	1/7 19	1/7 19	3450	1/7 36	Horten
Torgersen, Josef E. ....	31/3 99	16/12 16	18/6 19	1/7 19	1/7 19	3450	1/7 36	Drammen
Strømmen, Anton .....	18/6 99	1/8 17	18/6 19	1/7 19	1/7 19	3450	1/7 36	Sandefjord
Strom, Thorleif .....	19/6 00	21/5 18	18/6 19	1/7 19	1/7 19	3450	1/7 36	Brageroen
Nylend, Hans I. A. O. ....	18/3 01	15/7 17	18/6 19	1/7 19	1/7 19	3450	1/7 36	Sandvika
Hansen, Wilh. Bj. ....	27/8 00	29/5 17	18/6 19	12/7 19	1/11 19	3450	1/7 36	Drammen
Kristensen, Fritjof .....	24/1 01	8/12 16	18/6 19	12/7 19	1/11 19	3450	1/7 36	Skien
Vogsted, Eyolf Otto .....	19/7 01	6/6 16	18/6 19	8/12 19	8/12 19	3450	1/7 36	Drammen
Skar, Hallor M. ....	22/8 96	5/2 17	29/1 20	15/10 17	10/2 20	3450	1/7 36	Oslo
Stordalen, Olaf .....	7/12 01	4/7 18	29/1 20	10/2 20	10/2 20	3450	1/7 36	Skien
Helgerud, Wilh. O. ....	24/10 00	6/6 17	29/1 20	10/2 20	10/2 20	3450	1/7 36	Drammen
Clausen, Harry .....	28/5 00	1/8 18	29/1 20	10/2 20	10/2 20	3450	1/7 36	Brevik
Aasen, Peder Marius .....	9/10 00	23/11 16	29/1 20	11/2 20	11/2 20	3450	1/7 36	Hokksund
Kittilsbraaten, Martin A. ....	20/6 91	29/3 17	29/1 20	1/10 17	17/2 20	3450	1/7 36	Krøderen
Lauritzen, Poul .....	3/10 99	26/6 16	29/1 20	15/2 19	17/2 20	3450	1/7 36	Vestfossen
Stenersen, Arne L. ....	25/8 01	16/9 18	29/1 20	17/2 20	17/2 20	3450	1/7 36	Oslo
Olsen, Oscar J. ....	2/12 99	19/11 17	29/1 20	17/2 20	17/2 20	3450	1/7 36	Lampeland
Ruud, Hans K. ....	2/2 97	1/7 16	29/1 20	17/2 20	17/2 20	3450	1/7 36	Åmot
Brustad, Conrad .....	22/8 01	1/12 16	29/1 20	2/4 20	2/4 20	3450	1/7 36	Billingstad
Lie, Halfdan .....	9/12 99	4/2 18	29/1 20	1/5 20	1/5 20	3450	1/7 36	Larvik
Brekke, Asbjørn .....	16/5 01	1/7 17	29/1 20	1/5 20	1/5 20	3450	1/7 36	Drammen
Lund, Magnus Ragnvald ....	16/11 01	26/7 17	29/1 20	1/5 20	1/5 20	3450	1/2 36	Randsfjord
Anthonisen, Sigurd .....	9/3 98	15/2 19	7/5 20	16/5 20	16/5 20	3450	1/7 36	Lausvig
Olsen, Ole .....	27/6 01	12/6 17	7/5 20	16/5 20	16/5 20	3450	1/7 36	Kongsberg
Braun, Berthold F. A. ....	1/12 01	15/11 17	7/5 20	16/5 20	16/5 20	3450	1/7 36	Hvalstad
Klevjer, Einar Kolbj. M. ....	10/12 01	10/12 15	7/5 20	16/5 20	16/5 20	3450	1/7 36	Eidanger

Telegrafister (forts.)	Født	Antatt	Jernb. skolen	Ansatt	Nuv. still.	Lønn	Fra	Adresse
Tisthammer, Petter A. ....	9/6 97	12/7 16	2/7 20	15/6 18	16/7 20	3450	1/7 36	Tønsberg
Lislevand, August M. ....	11/3 99	18/5 18	2/7 20	30/6 19	16/9 21	3450	1/7 36	Oslo
Hansen, Rolf Berg .....	1/8 01	1/8 18	2/7 20	26/4 21	26/4 21	3450	1/7 36	Sande
Krogstad, Alfred .....	14/12 01	18/8 18	2/7 20	26/4 21	26/4 21	3450	1/7 36	Gulskogen
Wendelborg, Christian Ivar ..	22/9 01	11/10 18	2/7 20	26/4 21	26/4 21	3450	1/7 36	Honefoss
Gunnerud, Sverre .....	2/5 01	15/1 18	2/7 20	26/4 21	26/4 21	3450	1/7 36	Do.
Rønning, Johan .....	10/1 02	2/4 18	2/7 20	26/4 21	26/4 21	3450	1/7 36	Skien
Hansen, Borg Reinh. ....	6/7 97	1/8 18	2/7 20	26/4 21	26/4 21	3450	1/7 36	Asker
Thoresen, Fritz Emanuel .....	16/12 01	7/5 17	2/7 20	26/4 21	26/4 21	3450	1/7 36	Oslo
Wessel-Olsen, Einar .....	22/12 02	23/6 18	1/2 21	26/4 21	26/4 21	3450	1/7 36	Drammen
Borgen, Thorolf .....	3/10 02	15/8 18	1/2 21	26/4 21	26/4 21	3450	1/7 36	Sande
Johnsen, Sigurd Marinus ....	27/5 02	1/6 18	1/2 21	26/4 21	26/4 21	3450	1/7 36	Horten
Isaksen, Trygg. ....	5/6 01	1/5 18	1/2 21	26/4 21	26/4 21	3450	1/7 36	Porsgrunn
Guttormsen, Erling Magnus ...	24/7 02	1/7 18	1/2 21	26/4 21	26/4 21	3450	1/7 36	Drammen
Torgersen, Ernst Henry .....	24/5 01	1/5 18	1/2 21	26/4 21	26/4 21	3450	1/7 36	Sandefjord
Johansen, Erling .....	1/1 02	2/5 19	1/2 21	26/4 21	26/4 21	3450	1/7 36	Oslo
Sosveen, Peter .....	17/5 99	1/12 19	29/4 21	22/6 21	22/6 21	3450	1/7 36	Skøyen
Haug, Asbjørn R. ....	24/5 01	12/7 19	29/4 21	22/6 21	22/6 21	3450	1/7 36	Oslo
Mikkjelborg, Einar .....	22/5 99	5/3 19	29/4 21	2/11 21	2/11 21	3450	1/7 36	Notodden
Berger, Karl .....	12/10 99	28/6 16	7/5 20	1/5 22	1/5 22	3450	1/7 36	Drammen
Hegdahl, Paul Magnus .....	19/8 98	17/12 15	9/7 21	1/10 17	28/6 22	3450	1/7 36	Sandefjord
Andersen, Axel Albin A. ....	19/8 98	1/5 18	1/2 21	16/9 19	28/6 22	3450	1/7 36	Oslo
Karlsen, Johan Harald .....	10/1 97	6/10 16	6/7 21	15/10 17	28/6 22	3450	1/7 36	Kongsberg
Hansen, Arne .....	3/5 02	5/11 17	1/2 21	1/6 21	28/6 22	3450	1/7 36	Hokksund
Christiansen, Henry Adolf ....	19/8 02	23/10 17	1/2 21	1/6 21	28/6 22	3450	1/7 36	Lysaker
Svendsen, Karl Martinus ....	15/8 93	5/2 20	1/2 21	1/6 21	28/6 22	3450	1/7 36	Oslo
Hoen, Erling Sverre .....	6/5 02	19/7 18	1/2 21	1/6 21	28/6 22	3450	1/7 36	Tønsberg
Solvang, Erland Thorbjørn ....	1/5 01	28/5 18	1/2 21	1/6 21	28/6 22	3450	1/7 36	Holmestrand
Repstad, Einar Georg .....	23/11 02	25/2 19	1/2 21	1/6 21	28/6 22	3450	1/7 36	Tønsberg
Bagger, Andreas Lodberg ....	20/3 02	—	1/2 21	1/6 21	28/6 22	3450	1/7 36	Hovik
Wike, Fritz Jørgen .....	10/11 02	10/9 19	1/2 21	1/6 21	28/6 22	3450	1/7 36	Drammen
Sandum, Poul .....	29/3 03	12/1 20	6/7 21	28/6 22	28/6 22	3450	1/7 36	Bo
Helgesen, Bjarne .....	10/1 02	16/8 18	6/7 21	28/6 22	28/6 22	3450	1/7 36	Asker
Aasen, Bjarne Aage .....	23/11 02	19/9 18	6/7 21	28/6 22	28/6 22	3450	1/7 36	Hokksund
Hansen, Trygve .....	30/7 02	3/3 20	6/7 21	28/6 22	28/6 22	3450	1/7 36	Skoppum
Hinna, Jonas .....	31/3 03	9/12 18	24/4 21	20/9 22	20/9 22	3450	1/7 36	Vikesund
Haugen, Søren Helfred .....	12/8 97	20/9 15	4/7 22	1/10 17	22/2 24	3450	1/7 36	Sandefjord
Hallingbye, Oscar Martinus ...	23/12 97	1/5 16	6/7 21	15/11 17	22/2 24	3450	1/7 36	Oslo
Holand, Gustav O. ....	13/12 99	30/1 18	27/6 23	1/12 18	25/2 24	3450	1/7 36	Gulskogen
Moe, Haakon .....	20/3 00	10/5 16	21/12 18	1/1 19	25/2 24	3450	1/7 36	Drammen
Karlsen, Olaf Ingvald .....	29/4 93	25/9 17	22/3 22	30/6 19	25/2 24	3450	1/7 36	Sandvika
Thorsen, Adolf Martinus ....	24/7 00	28/1 18	4/7 22	1/9 19	25/2 24	3450	1/7 36	Kongsberg
Moglestue, Odd John With .....	14/9 00	16/6 18	21/1 22	16/9 19	25/2 24	3450	1/7 36	Larvik
Knive, Ole L. ....	23/5 95	7/4 19	6/7 21	16/9 19	25/2 24	3450	1/7 36	Skien
Jakslund, Hagbart .....	19/3 00	19/12 18	6/7 21	1/10 19	22/2 24	3450	1/7 36	Do.
Brekke, Johan Alfred .....	22/5 00	19/4 17	27/6 23	1/10 19	25/2 24	3450	1/7 36	Hovik
Leitulfrud, Johannes .....	8/10 95	1/3 17	19/1 23	1/7 20	23/5 24	3450	1/7 36	Grammen
Svanevik, Hagbart M. ....	30/5 02	4/3 20	21/1 22	26/2 24	26/2 24	3450	1/7 36	Honefoss
Jørgensen, Alfred .....	11/1 96	23/6 19	4/7 22	16/11 19	22/5 24	3450	1/7 36	Eidanger
Holst, Arthur .....	7/8 01	6/5 20	6/7 21	29/6 22	22/5 24	3450	1/7 36	Do.
Hotvedt, Hans Erling .....	1/12 00	10/1 20	6/7 21	29/6 22	22/5 24	3450	1/7 36	Tønsberg
Kristoffersen, Alf Flaathen ...	29/9 00	24/11 19	1/3 21	29/6 22	25/5 24	3450	1/7 36	Spikkestad
Kristiansen, Alf .....	30/10 01	8/7 17	6/7 21	29/6 22	22/5 24	3450	1/7 36	Larvik
Larsen, Karl Birger .....	3/5 03	20/9 20	21/1 22	29/6 22	22/5 24	3450	1/7 36	Do.
Lovig, Erling .....	28/7 03	1/9 19	21/1 22	29/6 22	22/5 24	3450	1/7 36	Notodden
Elvestad, Johan Arnt .....	8/12 02	15/8 19	21/1 22	20/6 24	20/6 24	3450	1/7 36	Sandefjord
Haugerud, Thorvald Martinus ...	2/11 02	8/9 19	21/1 22	29/6 22	21/5 24	3450	1/7 36	Borgestad
Olsen, Arne Rudolf .....	26/10 02	18/11 19	21/1 22	29/6 22	21/8 24	3450	1/7 36	Hokksund
Munkås, Øivind .....	26/7 01	27/6 19	21/1 22	29/6 22	21/8 24	3450	1/7 36	Kragerø
Viker, Frithjof .....	30/5 03	3/5 19	21/1 22	29/6 22	21/8 24	3450	1/7 36	Hvalstad
Tharaldsen, Armand Henry ...	4/6 02	1/6 18	21/1 22	29/6 22	21/8 24	3450	1/7 36	Oslo

<i>Telegrafister (forts.)</i>	Født	Antatt	Jernb. skolen	Ansatt	Nuv. still.	Lønn	Fra	Adresse
Andresen, Alf Lorentz . . . . .	12/10 02	15/6 18	21/1 22	29/6 22	28/4 25	3450	1/7 35	Borgestad
Thorvaldsen, Birger Olaus . . . . .	25/9 02	3/3 19	21/1 22	29/6 22	28/4 25	3450	1/7 36	Nakstjø
Romness, Arthur Marius . . . . .	19/11 01	19/11 19	21/1 22	29/6 22	28/4 25	3450	1/7 36	Oslo
Enger, Birger Melby . . . . .	14/4 03	11/11 18	21/1 22	29/6 22	28/4 25	3450	1/7 36	Vestfossen.
Hodt, Alf Henry . . . . .	2/2 01	4/6 18	21/1 22	29/6 22	28/4 25	3450	1/7 36	Høvik
Hansen, Herman . . . . .	15/8 03	1/7 21	4/7 22	1/5 24	28/4 25	3450	1/7 36	Larvik
Thorud, Tollef . . . . .	8/6 02	9/6 20	4/7 22	1/5 24	28/4 25	3450	1/7 36	Kongsberg
Sæther, Victor Bernhard . . . . .	16/6 03	18/10 20	4/7 22	1/5 24	28/4 25	3450	1/7 36	Skoyen
Melquist, Henry . . . . .	1/5 00	15/7 21	4/7 22	1/5 24	28/4 25	3450	1/7 36	Kongsberg
Jemterud, Sverre . . . . .	4/1 03	18/11 19	4/7 22	1/5 24	28/4 25	3450	1/7 36	Nordagutu
Albretsen, Jon Gordon . . . . .	28/12 03	8/7 18	4/7 22	1/5 24	28/4 25	3450	1/7 36	Porsgrunn
Amundsen, Arthur . . . . .	12/2 03	14/8 19	4/7 22	1/5 24	28/4 25	3450	1/7 36	Sandvika
Strand, Henry Ottar . . . . .	23/4 03	19/11 19	4/7 22	1/5 24	28/4 25	3450	1/7 36	Oslo
Gundersen, Thorleif . . . . .	16/6 03	4/10 20	4/7 22	1/5 24	28/4 25	3450	1/7 36	Spikkestad
Jacobsen, Jacob . . . . .	21/7 02	1/7 21	4/7 22	1/5 24	28/4 25	3450	1/7 36	Tonsberg
Berggom, Karl Bernhard . . . . .	27/7 03	27/10 18	4/7 22	1/5 24	28/4 25	3450	1/7 36	Hønefoss
Alfheim, Aasmund . . . . .	4/1 03	9/1 19	4/7 22	1/5 24	28/4 25	3450	1/7 36	Hokksund
Ulfsten, Jon Thorleiv . . . . .	11/7 03	19/6 19	19/1 23	8/7 24	28/4 25	3450	1/1 37	Tonsberg
Hvidsten, Harald . . . . .	3/2 04	17/10 19	19/1 23	8/7 24	28/4 25	3450	1/1 37	Lysaker
Hansen, Knut Edvin . . . . .	25/5 04	2/12 18	27/6 23	8/7 24	28/4 25	3450	1/1 37	Burud
Erlandsen, Emil Alfred . . . . .	26/2 00	27/11 17	27/6 23	8/7 24	28/4 25	3450	1/1 37	Notodden
Hansen, Harald Einar . . . . .	24/11 02	16/6 20	27/6 23	8/7 24	28/4 25	3450	1/1 37	Lier
Eliassen, Hans Johannes . . . . .	15/5 04	1/7 21	19/1 23	28/4 25	28/4 25	3450	1/1 37	Lysaker
Næss, Thorstein Johannes . . . . .	12/1 04	16/1 22	19/1 23	28/4 25	28/4 25	3450	1/1 37	Mjøndalen
Krogstad, Trygve . . . . .	19/12 03	1/7 21	27/6 23	28/4 25	28/4 25	3450	1/1 37	Nykirke
Strand, Sverre . . . . .	24/11 02	1/8 20	27/6 23	28/4 25	28/4 25	3450	1/1 37	Tonsberg
Huslende, Olav . . . . .	11/3 03	29/6 20	27/6 23	28/4 25	28/4 25	3450	1/1 37	Kongsberg
Fronæs, Jacob . . . . .	22/2 03	17/7 20	27/6 23	28/4 25	28/4 25	3450	1/1 37	Skien
Reiersen, Sverre . . . . .	20/8 03	29/3 20	27/6 23	28/4 25	28/4 25	3450	1/1 37	Tyristrand
Westengen, Alf Henry . . . . .	17/11 03	30/5 21	27/6 23	28/4 25	28/4 25	3450	1/1 37	Asker
Mathisen, Sverre . . . . .	11/7 02	31/7 19	21/1 22	23/5 25	23/5 25	3450	1/1 37	Røyken
Moknes, Marius . . . . .	25/4 03	9/7 20	27/6 23	23/5 25	23/5 25	3450	1/1 37	Horten
Carlsen, Claus Enok . . . . .	15/8 00	20/5 16	27/3 26	1/9 19	1/3 29	3450	1/7 36	Skien
Tolmæs, Erling . . . . .	27/6 01	16/2 20	27/3 26	16/6 20	1/3 29	3450	1/7 36	Porsgrunn
Johansen, Sigurd Daac . . . . .	2/5 03	14/12 18	27/3 26	9/12 22	1/3 29	3450	1/7 36	Larvik
Elnes, Harald . . . . .	21/2 03	1/10 17	19/1 23	1/3 29	1/3 29	3450	1/1 37	Høvik
Andersen, Oscar . . . . .	29/9 02	1/1 19	27/3 26	1/3 29	1/3 29	3450	1/1 37	Kongsberg
Hansen, Christen Henry . . . . .	1/2 00	7/9 17	27/3 26	1/3 29	1/3 29	3450	1/7 36	Hønefoss
Boe, Ingebrigt . . . . .	22/2 00	16/7 19	19/1 23	1/3 29	1/3 29	3450	1/7 36	Notodden
Flaskerud, Anders . . . . .	19/6 02	3/2 19	27/3 26	1/3 29	1/3 29	3450	1/7 36	Barkåker
Lindquist, Wilhelm . . . . .	20/9 03	15/10 20	27/3 26	1/3 29	1/3 29	3250	1/7 36	Lier
Stjernlof, Bertil E. . . . .	4/1 05	18/10 20	27/3 26	1/3 29	1/3 29	3250	1/7 36	Tonsberg
Moen, Lcif . . . . .	7/2 04	22/10 20	27/3 26	1/3 29	1/3 29	3250	1/7 36	Lysaker
Pedersen, Frithjof Peder . . . . .	8/12 03	1/11 20	27/6 23	1/3 29	1/3 29	3250	1/7 36	Drangedal
Enersen, Richard . . . . .	25/5 03	7/11 19	9/4 27	1/3 29	1/3 29	3450	1/1 37	Røyken
Nilsen, John Halvor . . . . .	27/2 02	1/8 21	27/3 26	1/3 29	1/3 29	3250	1/7 36	Porsgrunn
Sorensen, Harry Johan . . . . .	3/12 03	18/5 20	27/3 26	1/3 29	1/3 29	3250	1/7 36	Sandvika
Solvang, Thorbjørn W. . . . .	15/8 04	10/11 19	27/3 26	8/7 24	1/3 29	3450	1/1 37	Oslo
Johannesen, Johannes . . . . .	8/2 04	24/11 18	27/3 26	8/7 24	1/3 29	3450	1/1 37	Skien
Nilsen, Oskar Henry . . . . .	12/2 95	10/9 19	19/1 23	22/3 20	26/6 29	3450	1/7 36	Kongsberg
Olsen, Einar Frithjof . . . . .	25/3 01	1/10 18	6/7 21	29/6 22	23/10 29	3450	1/7 36	Do.
Gulbrandsen, Georg L. A. . . . .	8/3 01	1/10 18	9/4 27	29/10 29	29/10 29	3450	1/1 37	Hjuksebo
Eide, Gerhard . . . . .	24/9 03	13/8 19	9/4 27	29/10 29	29/10 29	3250	1/7 36	Horten
Tollefsen, Vidar . . . . .	14/9 04	1/9 20	27/3 26	29/10 29	29/10 29	3250	1/7 36	Brevik
Olsen, Thorsten W. . . . .	10/12 02	1/7 19	16/5 29	29/10 29	29/10 29	3450	1/1 37	Kragero
Andersen, Arthur F. . . . .	7/2 05	19/3 20	27/3 26	29/10 29	29/10 29	3250	1/7 36	Mjøndalen
Hansen, Arne N. . . . .	10/12 04	1/10 21	27/3 26	29/10 29	29/10 29	3250	1/7 36	Vikesund
Karlsen, Einar Leonh . . . . .	20/1 98	1/10 19	16/5 29	1/3 20	23/10 29	3450	1/7 36	Skien
Jensen, Henry Thorbj . . . . .	25/12 00	16/7 16	29/1 20	29/10 29	29/10 29	3450	1/7 36	Lysaker
Trondstad, Einar . . . . .	22/5 03	20/10 20	9/4 27	14/1 30	14/1 30	3450	1/1 37	Blommenholm
Hansen, Harald Lyngås . . . . .	27/12 04	12/10 20	16/5 29	26/4 30	26/4 30	3250	1/7 36	Oslo



<i>Telegrafister (forts.)</i>	Født	Antatt	Jernb. skolen	Ansatt	Nuv. still.	Lønn	Fra	Adresse
Jonas, Otto M. A. ....	7/7 97	15/1 20	16/5 29	1/5 20	7/5 30	3450	1/7 36	Tonsberg
Brostrom, Alfr. K. ....	20/1 98	25/9 13	16/5 29	1/5 20	7/5 30	3450	1/7 36	Billingsstad
Tonstad, Jørgen ..... Halvorsen, Hans E. ....	20/6 03	11/10 20	9/4 27	7/5 30	7/5 30	3450	1/1 37	Notodden
Helgesen, Halfdan ..... Dalsrud, Reidar I. ....	20/10 04	18/5 22	9/4 27	7/5 30	7/5 30	3250	1/7 36	Skien
Helgesen, Halfdan ..... Hinrichsen, Wilh. W. ....	8/3 04	2/1 22	9/4 27	7/5 30	7/5 30	3250	1/7 36	Lysaker
Simonsen, Sigurd M. .... Amundsen, Viggo N. ....	22/3 06	2/7 23	9/4 27	7/5 30	7/5 30	3250	1/7 36	Amot
Gudim, Ragnar A. .... Kristiansen, Hans N. ....	10/3 04	17/6 22	16/5 29	7/5 30	7/5 30	3250	1/7 36	Asker
Sørensen, Arnt Johs. .... Hansen, Sverre ..... Andersen, Bardoff .....	27/3 04	24/5 22	16/5 29	7/5 30	7/5 30	3250	1/7 36	Hovik
Lund, Birger G. .... Stangeby, Birger .....	5/2 06	1/5 22	15/5 30	2/8 30	2/8 30	3250	1/7 36	Sem
Foss, Ole ..... Fusche, Harry .....	19/3 05	24/8 20	15/5 30	2/8 30	2/8 30	3250	1/7 36	Holmestrand
Olsen, Erling ..... Stangeby, Gunnar S. .... Bakke, Rolf H. .... Kortvedt, Otto H. .... Pedersen, Haakon M. .... Zimmermann, Einar A. .... Johns, Karl Georg .....	9/3 04	26/1 22	15/5 30	2/8 30	2/8 30	3250	1/7 36	Borgestad
Hansen, Sverre ..... Andersen, Bardoff .....	30/5 01	17/2 20	15/5 30	2/8 30	2/8 30	3250	1/7 36	Lysaker
Lund, Birger G. .... Stangeby, Birger .....	16/9 05	20/12 21	15/5 30	4/2 31	4/2 31	3250	1/7 36	Skoppum
Foss, Ole ..... Fusche, Harry .....	3/4 03	1/6 18	12/2 31	30/6 25	14/4 31	3450	1/1 37	Lysaker
Olsen, Erling ..... Stangeby, Gunnar S. .... Bakke, Rolf H. .... Kortvedt, Otto H. .... Pedersen, Haakon M. .... Zimmermann, Einar A. .... Johns, Karl Georg .....	25/11 04	8/7 22	12/2 31	14/4 31	14/4 31	3250	1/7 36	Sandefjord
Hansen, Sverre ..... Andersen, Bardoff .....	19/5 04	24/7 22	12/2 31	14/4 31	14/4 31	3250	1/7 36	Mjøndalen
Lund, Birger G. .... Stangeby, Birger .....	29/11 05	2/1 22	12/2 31	14/4 31	14/4 31	3250	1/7 36	Skollenborg
Olsen, Erling ..... Stangeby, Gunnar S. .... Bakke, Rolf H. .... Kortvedt, Otto H. .... Pedersen, Haakon M. .... Zimmermann, Einar A. .... Johns, Karl Georg .....	12/10 04	8/7 22	12/2 31	14/4 31	14/4 31	3250	1/7 36	Spikkestad
Hansen, Sverre ..... Andersen, Bardoff .....	10/12 05	14/6 22	12/2 31	16/5 31	16/5 31	3250	1/7 36	Vestfossen
Lund, Birger G. .... Stangeby, Birger .....	26/7 06	17/5 21	12/2 31	13/3 31	29/6 31	3250	1/7 36	Stabekk
Olsen, Erling ..... Stangeby, Gunnar S. .... Bakke, Rolf H. .... Kortvedt, Otto H. .... Pedersen, Haakon M. .... Zimmermann, Einar A. .... Johns, Karl Georg .....	27/7 05	19/6 22	26/6 31	12/8 31	12/8 31	3250	1/7 36	Sandefjord
Hansen, Sverre ..... Andersen, Bardoff .....	1/12 05	1/7 23	26/6 31	12/8 31	12/8 31	3250	1/7 36	Sandefjord
Lund, Birger G. .... Stangeby, Birger .....	3/12 04	21/5 21	12/2 31	15/8 31	15/8 31	3250	1/7 36	Honefoss
Olsen, Erling ..... Stangeby, Gunnar S. .... Bakke, Rolf H. .... Kortvedt, Otto H. .... Pedersen, Haakon M. .... Zimmermann, Einar A. .... Johns, Karl Georg .....	23/7 97	8/8 16	2/7 20	16/6 20	27/3 34	3450	1/7 36	Notodden
Hansen, Sverre ..... Andersen, Bardoff .....	3/1 02	2/5 20	25/6 32	9/12 22	27/1 34	3450	1/7 36	Skoppum
Lund, Birger G. .... Stangeby, Birger .....	14/5 03	1/10 21	29/6 32	30/6 25	27/4 34	3450	1/1 37	Ask
Olsen, Erling ..... Stangeby, Gunnar S. .... Bakke, Rolf H. .... Kortvedt, Otto H. .... Pedersen, Haakon M. .... Zimmermann, Einar A. .... Johns, Karl Georg .....	9/12 05	22/11 20	9/4 27	27/4 34	27/4 34	3250	1/7 36	Asker
Hansen, Sverre ..... Andersen, Bardoff .....	20/10 05	9/7 23	23/1 32	27/1 34	27/4 34	3250	1/7 36	Galleberg
Lund, Birger G. .... Stangeby, Birger .....	7/3 05	26/3 23	23/1 32	27/4 34	27/4 34	3250	1/7 36	Darbu
Olsen, Erling ..... Stangeby, Gunnar S. .... Bakke, Rolf H. .... Kortvedt, Otto H. .... Pedersen, Haakon M. .... Zimmermann, Einar A. .... Johns, Karl Georg .....	29/3 07	23/7 23	23/1 32	27/4 34	27/4 34	3250	1/1 37	Blommenholm
Hansen, Sverre ..... Andersen, Bardoff .....	31/7 04	2/2 23	23/1 32	27/4 34	27/4 34	3250	1/7 36	
Lund, Birger G. .... Stangeby, Birger .....	22/3 06	23/3 23	23/1 32	27/4 34	27/4 34	3250	1/7 36	
Olsen, Erling ..... Stangeby, Gunnar S. .... Bakke, Rolf H. .... Kortvedt, Otto H. .... Pedersen, Haakon M. .... Zimmermann, Einar A. .... Johns, Karl Georg .....	9/2 05	2/1 23	23/1 32	27/4 34	27/4 34	3250	1/7 36	Blommenholm
Hansen, Sverre ..... Andersen, Bardoff .....	9/1 05	31/5 23	23/1 32	27/4 34	27/4 34	3250	1/7 36	Skoger
Lund, Birger G. .... Stangeby, Birger .....	4/3 06	22/8 23	23/1 32	27/4 34	27/4 34	3250	1/1 37	Holmestrand
Olsen, Erling ..... Stangeby, Gunnar S. .... Bakke, Rolf H. .... Kortvedt, Otto H. .... Pedersen, Haakon M. .... Zimmermann, Einar A. .... Johns, Karl Georg .....	21/10 07	3/12 23	23/1 32	27/4 34	27/4 34	3050	1/7 36	Neslandsvatn
Hansen, Sverre ..... Andersen, Bardoff .....	1/1 09	23/11 25	23/1 32	27/4 34	27/4 34	3050	1/1 37	Horten
Lund, Birger G. .... Stangeby, Birger .....	30/8 04	6/3 23	23/1 32	27/4 34	27/4 34	3250	1/7 36	Blommenholm
Olsen, Erling ..... Stangeby, Gunnar S. .... Bakke, Rolf H. .... Kortvedt, Otto H. .... Pedersen, Haakon M. .... Zimmermann, Einar A. .... Johns, Karl Georg .....	9/11 02	16/1 23	9/6 34	7/8 34	7/8 34	3250	1/7 36	Sandvika
Hansen, Sverre ..... Andersen, Bardoff .....	25/2 06	10/3 24	9/6 34	14/8 34	14/8 34	3250	1/7 36	Nordagutu
Lund, Birger G. .... Stangeby, Birger .....	7/12 05	9/8 24	9/6 34	14/8 34	14/8 34	3250	1/7 36	Drammen
Olsen, Erling ..... Stangeby, Gunnar S. .... Bakke, Rolf H. .... Kortvedt, Otto H. .... Pedersen, Haakon M. .... Zimmermann, Einar A. .... Johns, Karl Georg .....	1/1 07	6/7 25	23/1 35	6/3 35	6/3 35	3050	1/7 36	Sandvika
Hansen, Sverre ..... Andersen, Bardoff .....	19/12 08	10/4 29	9/6 34	9/5 35	9/5 35	3050	1/1 37	Nordagutu
Lund, Birger G. .... Stangeby, Birger .....	19/8 06	23/5 24	9/6 34	9/5 35	9/5 35	3250	1/1 37	Stokke
Olsen, Erling ..... Stangeby, Gunnar S. .... Bakke, Rolf H. .... Kortvedt, Otto H. .... Pedersen, Haakon M. .... Zimmermann, Einar A. .... Johns, Karl Georg .....	28/8 08	2/3 25	23/1 35	9/5 35	9/5 35	3050	1/1 37	Geithus
Hansen, Sverre ..... Andersen, Bardoff .....	9/12 06	21/6 24	23/1 35	9/5 35	9/5 35	3250	1/1 37	Skotselv
Lund, Birger G. .... Stangeby, Birger .....	12/1 08	15/10 24	23/1 35	9/5 35	9/5 35	3050	1/7 36	Larvik
Olsen, Erling ..... Stangeby, Gunnar S. .... Bakke, Rolf H. .... Kortvedt, Otto H. .... Pedersen, Haakon M. .... Zimmermann, Einar A. .... Johns, Karl Georg .....	14/6 05	2/6 24	23/1 35	9/5 35	9/5 35	3250	1/7 36	Hjuksebo
Hansen, Sverre ..... Andersen, Bardoff .....	19/1 07	3/10 24	23/1 35	9/5 35	9/5 35	3250	1/1 37	Bo
Lund, Birger G. .... Stangeby, Birger .....	29/9 06	30/5 24	23/1 35	9/5 35	9/5 35	3250	1/1 37	Heggedal
Olsen, Erling ..... Stangeby, Gunnar S. .... Bakke, Rolf H. .... Kortvedt, Otto H. .... Pedersen, Haakon M. .... Zimmermann, Einar A. .... Johns, Karl Georg .....	26/2 07	4/7 24	25/6 35	25/6 35	25/6 35	3250	1/1 37	Stabekk
Hansen, Sverre ..... Andersen, Bardoff .....	18/9 08	22/5 24	25/6 35	25/6 35	25/6 35	3050	1/1 37	Sandefjord
Lund, Birger G. .... Stangeby, Birger .....	14/7 09	30/5 27	25/6 35	25/6 35	25/6 35	2850	1/7 36	Geithus
Olsen, Erling ..... Stangeby, Gunnar S. .... Bakke, Rolf H. .... Kortvedt, Otto H. .... Pedersen, Haakon M. .... Zimmermann, Einar A. .... Johns, Karl Georg .....	3/9 07	16/8 26	25/6 35	25/6 35	25/6 35	3050	1/1 37	Neslandsvatn
Hansen, Sverre ..... Andersen, Bardoff .....	27/12 08	2/12 26	25/6 35	25/6 35	25/6 35	3050	1/1 37	Sandvika
Lund, Birger G. .... Stangeby, Birger .....	12/1 11	7/7 25	25/6 35	25/6 35	25/6 35	2850	1/1 37	Stokke
Olsen, Erling ..... Stangeby, Gunnar S. .... Bakke, Rolf H. .... Kortvedt, Otto H. .... Pedersen, Haakon M. .... Zimmermann, Einar A. .... Johns, Karl Georg .....	18/7 11	18/7 29	25/6 35	25/6 35	25/6 35	2650	1/7 36	Rodberg
Hansen, Sverre ..... Andersen, Bardoff .....	24/12 10	18/6 28	24/1 36	10/2 36	10/2 36	2850	1/7 36	Bo
Lund, Birger G. .... Stangeby, Birger .....	30/1 10	1/7 29	24/1 36	10/2 36	10/2 36	2650	1/7 36	Naksjø
Olsen, Erling ..... Stangeby, Gunnar S. .... Bakke, Rolf H. .... Kortvedt, Otto H. .... Pedersen, Haakon M. .... Zimmermann, Einar A. .... Johns, Karl Georg .....	31/1 09	2/7 29	24/1 36	10/2 36	10/2 36	2650	1/7 36	Lunde

<i>Telegrafister (forts.)</i>	Født	Antatt	Jernb. skolen	Ansatt	Nuv. still.	Lønn	Fra	Adresse
Watnås, Harry	25/7 12	5/7 29	24/1 36	10/2 36	10/2 36	2650	1/1 37	Sandvika
Andersen, Ulf Smith	22/2 12	18/7 29	24/1 36	10/2 36	10/2 36	2650	1/7 36	Nykirke
Simonsen, Kai Ingar	8/8 12	18/7 29	24/1 36	10/2 36	10/2 36	2650	1/1 37	Neslandsvatn
Tvedten, Kåre	21/8 10	25/8 30	24/1 36	10/2 36	10/2 36	2650	1/1 37	Oslo
Ferland, Jon Alf	18/4 15	1/9 31	27/6 36	27/6 36	27/6 36	2450	28/6 36	Heggedal
Roland, Harald	9/10 13	4/8 30	27/6 36	27/6 36	27/6 36	2450	28/6 36	Kragerø
Simonsen, Erling R.	7/10 13	28/7 30	27/6 36	27/6 36	27/6 36	2450	28/6 36	Skotselv
Bråthen, Kåre	7/11 11	5/9 30	27/6 36	27/6 36	27/6 36	2650	1/1 37	Tinnoset
Haugen, Kristian	8/8 13	1/9 31	27/6 36	27/6 36	27/6 36	2450	28/6 36	Skien
Lund, Thorleif Petter	7/5 12	1/9 31	27/6 36	27/6 36	27/6 36	2450	28/6 36	Vegårshei
Holte, Kåre	24/1 15	1/9 31	27/6 36	27/6 36	27/6 36	2450	28/6 36	Tinnoset
Krydsby, Leif	25/9 14	1/9 31	27/6 36	27/6 36	27/6 36	2450	28/6 36	Lunde
Klevjer, Hans Joh.	12/1 13	1/9 31	27/6 36	27/6 36	27/6 36	2450	28/6 36	Skoyen
Olsen, Håkon T. P.	7/11 13	7/7 30	27/6 36	27/6 36	27/6 36	2450	28/6 36	Stokke
Hansen, Arvid Lyngås	18/6 12	26/1 31	27/6 36	27/6 36	27/6 36	2650	1/1 37	Drammen
Nilsen, Carl N. M.	3/11 12	1/9 30	27/6 36	27/6 36	27/6 36	2650	1/1 37	Gjerstad
Formo, Erling	27/8 12	1/9 31	27/6 36	27/6 36	27/6 36	2450	28/6 36	Adal
Andersen, Eigil Karsten	2/11 10	26/5 32	27/6 36	27/6 36	27/6 36	2450	28/6 36	Eidanger
Aaserud, Oddmund	28/3 14	1/9 31	27/6 36	27/6 36	27/6 36	2450	28/6 36	Tinnoset
Neslow, Willy Andreas	20/13 13	1/5 31	27/6 36	27/6 36	27/6 36	2450	28/6 36	Sem
Dalsrud, Hans	8/1 14	1/9 31	27/6 36	27/6 36	27/6 36	2450	28/6 36	Oslo
Tvetmarken, Arne	5/7 13	25/5 30	27/6 36	27/6 36	27/6 36	2450	28/6 36	Royken
Hennum, Konrad Anker	15/12 12	1/9 31	27/6 36	27/6 36	27/6 36	2450	28/6 36	Råstad
Gundersen, Roald	20/6 13	1/10 31	27/6 36	27/6 36	27/6 36	2450	28/6 36	Drangedal
Briskerud, Aasmund	27/6 13	25/7 30	27/6 36	27/6 36	27/6 36	2650	1/1 37	Lunde
Larsen, Ludvig Adolf	4/2 03	4/5 18	27/6 36	1/5 24	27/6 36	3450	1/7 36	Tønsberg
Lærum, Arne Johan	26/3 13	25/9 30	27/6 36	27/6 36	27/6 36	2650	1/1 37	Nakkerud
Lippert, Arne K.	12/10 13	20/2 30	27/6 36	27/6 36	27/6 36	2450	28/6 36	Gvarv
Sonstebj, Kristian	21/2 91	—	21/12 11	15/9 12	16/10 36	3150	1/7 36	Skien
Larsen, Georg	26/10 05	7/9 21	15/5 30	2/8 30	16/10 36	3250	1/7 36	Hjuksebo
Haugan, Ole O.	28/9 05	1/5 21	16/1 37	25/11 25	21/1 37	3250	1/7 36	Larvik
Mathisen, Jon Aanodt	20/6 14	11/7 31	16/1 37	21/1 37	21/1 37	2450	21/1 37	Drammen
Fredriksen, Arne Stein	10/8 14	1/9 31	16/1 37	21/1 37	21/1 37	2450	21/1 37	Oslo
Kjemperud, Ole Huus	2/9 15	25/3 35	16/1 37	21/1 37	21/1 37	2450	21/1 37	Drammen
Berg, Per	8/9 14	23/3 35	16/1 37	21/1 37	21/1 37	2450	21/1 37	Krøderen
Rygh, Rolf Normann	2/8 15	25/3 35	16/1 37	21/1 37	21/1 37	2450	21/1 37	Oslo
Kristoffersen, Kristoffer	2/9 15	25/3 35	16/1 37	21/1 37	21/1 37	2450	21/1 37	Drammen
Christensen, Erling W.	9/8 15	8/4 35	16/1 37	21/1 37	21/1 37	2450	21/1 37	Drammen

*Telegrafistinner.*

Bugge, Anne Kathrine	29/5 90	—	—	30/6 15	30/6 15	3450	1/7 36	Oslo
Schwensen, Aagot Svanhild	18/3 84	—	—	1/11 15	1/11 15	3450	1/7 36	Do.
Enersen, Astrid	24/6 98	—	—	1/2 19	1/2 19	3450	1/7 36	Drammen
Holmstrom, Kate	15/5 97	—	—	20/2 19	20/2 19	3450	1/7 36	Oslo
Bryhn, Marie Helene	15/5 97	—	—	20/2 19	20/2 19	3450	1/7 36	Drammen
Cornelussen, Ingrid Solveig	9/7 99	—	—	22/7 19	22/5 24	3450	1/7 36	Do.
Opsahl, Dina Camilla	20/8 97	—	—	16/3 20	6/4 34	3250	1/7 36	Do.

*Kasseresker.*

Nannestad, Aagot	4/10 83	—	—	1/10 02	1/10 02	3450	1/7 36	Oslo.
Hansen-Schmidt, Nathalie	22/6 93	—	—	22/6 12	22/6 12	3450	1/7 36	Drammen
Christiansen, Helga	21/1 82	—	—	24/11 13	24/11 13	3450	1/7 36	Oslo
Amundsen, Marie K.	18/10 91	—	—	16/2 19	16/2 19	3450	1/7 36	Do.
Diessen, Kirsten Marie	3/3 03	—	—	21/6 34	21/6 34	3250	1/7 36	Drammen

*Assistenter.*

Kosberg, Margit Laura	27/7 00	—	—	22/7 19	18/9 34	3325	1/1 36	Do.
Solvang, Sigrun Marie	2/6 99	—	—	18/3 20	18/9 34	3325	1/1 36	Do.
Sveia, Bergliot Marie	7/3 99	—	—	21/6 34	21/6 34	3125	1/1 37	Oslo
Sveia, Bertha Marie	20/5 03	—	—	21/6 34	21/6 34	3325	1/1 37	Drammen

<i>Assistenten (forts.)</i>	Født	Antatt	Jernb. skolen	Ansatt	Nuv. still.	Lønn	Fra	Adresse
Braun, Marry Nicolai K. ....	11/7 03	—	—	21/6 34	21/6 34	3325	1/1	37 Drammen
Reimertz, Marit Ingrid .....	1/4 03	—	—	21/6 34	21/6 34	3125	1/1	37 Oslo
Jørgensen, Ivar .....	26/2 99	—	—	27/6 36	27/6 36	3125	1/1	37 Hønefoss
Hansen-Ihle, Sigrid Marie ....	4/8 99	—	—	21/1 37	21/1 37	3125	21/1	37 Sandvika
Vinne Haug, Ingeborg E. ....	1/12 01	—	—	21/1 37	21/1 37	3125	21/1	37 Do.
<i>Susjonsbetjener.</i>								
Eriksen, Einar Nicolai .....	6/12 82	—	—	15/10 09	14/11 33	3450	1/7	36 Oslo
Pedersen, Ole Bernt .....	28/3 83	—	—	15/10 09	14/11 33	3450	1/7	36 Do.
Johansen, Karl Johan .....	22/7 82	—	—	1/4 10	14/11 33	3450	1/7	36 Do.
Krogh, Nils Larsen .....	7/11 91	—	—	1/10 13	14/11 33	3450	1/7	36 Do.
Nilsen, Johan O. ....	1/11 91	—	—	1/10 13	1/10 13	3450	1/7	36 Larvik
Brekke, Sigurd .....	18/8 92	—	—	1/10 13	1/10 13	3450	1/7	36 Drammen
Røgeberg, Juritz With .....	4/1 91	—	—	1/10 13	1/10 13	3450	1/7	36 Skotselv
Hagen, Jens Adolf .....	5/9 86	—	—	1/10 15	1/10 15	3450	1/7	36 Vikesund
Olsen, Hjalmar Alfred .....	10/1 85	—	—	1/10 15	1/10 15	3450	1/7	36 Hønefoss
Svendsen, Alf .....	5/8 89	—	—	1/1 16	14/11 33	3450	1/7	36 Oslo
Helgesen, Kristian August .....	19/12 86	—	—	16/8 16	16/8 16	3450	1/7	36 Drammen
Nilsen, Marinius .....	24/9 88	—	—	1/9 16	1/9 16	3450	1/7	36 Do.
Johansen, Emil Andreas .....	10/1 89	—	—	1/9 16	1/9 16	3450	1/7	36 Do.
Kristiansen, Olaf .....	27/5 89	—	—	1/9 16	1/9 16	3450	1/7	36 Do.
Holth, Karl .....	14/2 90	—	—	1/9 16	1/9 16	3450	1/7	36 Do.
Johansen, Johan .....	14/10 93	—	—	1/9 16	1/9 16	3450	1/7	36 Do.
Wiker, Alexander .....	27/10 93	—	—	1/9 16	1/9 16	3450	1/7	36 Do.
Ruud, Karl Yngvar .....	25/4 92	—	—	1/11 16	1/11 16	3450	1/7	36 Hønefoss
Zimmermann, Hans .....	26/9 90	—	—	7/11 16	7/11 16	3450	1/7	36 Drammen
Svendsen, Lars Fredrik .....	19/4 90	—	—	7/11 16	7/11 16	3450	1/7	36 Do.
Nilsen, Kristian Nils .....	15/3 91	—	—	7/11 16	7/11 16	3450	1/7	36 Do.
Gjellebæk, Ivar .....	8/5 93	—	—	7/11 16	7/11 16	3450	1/7	36 Do.
Martinsen, Andreas .....	27/7 93	—	—	7/11 16	7/11 16	3450	1/7	36 Do.
Gregersen, Sigurd .....	13/1 94	—	—	7/11 16	7/11 16	3450	1/7	36 Do.
Gubberud, Emil .....	19/2 92	—	—	7/11 16	7/11 16	3450	1/7	36 Åmot
Solerod, Oscar .....	33/4 86	—	—	18/11 16	18/11 16	3450	1/2	36 Skoppum.
Berger, Mathias .....	2/4 94	—	—	1/12 16	1/12 16	3450	1/7	36 Oslo
Dokken, Alfred .....	26/10 93	—	—	1/5 17	1/5 17	3450	1/7	36 Do.
Christensen, Karl Olaf .....	20/10 90	—	—	16/6 17	14/11 33	3450	1/7	36 Drammen
Eriksen, Johan Olaf Gerhard .....	16/8 92	—	—	16/6 17	16/6 17	3450	1/7	36 Do.
Westad, Hans Jørgen .....	18/3 91	—	—	1/10 17	1/10 17	3450	1/7	36 Oslo
Syvertsen, Sverre .....	24/9 95	—	—	1/10 17	1/10 17	3450	1/7	36 Do.
Andersen, Alfred Pærelus .....	12/2 88	—	—	1/10 17	1/10 17	3450	1/7	36 Drammen
Iversen, Karl Edvin .....	7/1 90	—	—	1/10 17	1/10 17	3450	1/7	36 Sandvika
Gulbrandsen, Bernt Henrik .....	15/6 84	—	—	1/10 17	1/10 17	3450	1/7	36 Drammen
Jensen, Sigurd Matias .....	12/7 85	—	—	1/10 17	1/10 17	3450	1/7	36 Do.
Brandt, Hans Andreas .....	18/2 90	—	—	1/10 17	1/10 17	3450	1/7	36 Do.
Hval, Martin .....	8/1 93	—	—	1/10 17	1/10 17	3450	1/7	36 Do.
Jokstad, Kittil .....	22/1 95	—	—	1/10 17	1/10 17	3450	1/7	36 Do.
Andersen, Arthur Emil .....	25/3 95	—	—	1/10 17	1/10 17	3450	1/7	36 Do.
Justad, Bjarne .....	6/8 97	—	—	1/10 17	1/10 17	3450	1/7	36 Oslo
Myhre, Hans .....	17/6 91	—	—	1/10 17	1/10 17	3450	1/7	36 Do.
Karlsrud, Marius .....	27/6 85	—	—	1/10 17	1/10 17	3450	1/7	36 Drammen
Halvorsen, Olaf Severin .....	1/6 89	—	—	1/10 17	1/10 17	3450	1/7	36 Do.
Hansen, Ragnvald Edvin .....	8/5 91	—	—	1/10 17	1/10 17	3450	1/7	36 Do.
Kristiansen, Ole .....	26/10 95	—	—	1/10 17	1/10 17	3450	1/7	36 Do.
Karlsen, Harald Magnus .....	29/5 96	—	—	15/10 17	15/10 17	3450	1/7	36 Oslo
Pedersen, Torger .....	10/5 91	—	—	15/10 17	15/10 17	3450	1/7	36 Mjøndalen
Braaten, Nils .....	13/8 93	—	—	15/10 17	15/10 17	3450	1/7	36 Do.
Stabell, Jacob .....	7/10 95	—	—	1/11 17	1/11 17	3450	1/7	36 Oslo
Brataas, Michal Zefanius .....	31/1 93	—	—	1/11 17	1/11 17	3450	1/7	36 Do.
Borgen, Johan Nilsen .....	8/1 98	—	—	1/11 17	1/11 17	3450	1/7	36 Do.
Larsen, Harald .....	17/9 87	—	—	15/11 17	15/11 17	3450	1/7	36 Drammen
Hafskjold, Karl Martinus .....	10/9 80	—	—	15/11 17	15/11 17	3450	1/7	36 Do.

<i>Stasjonsbetjener (forts.)</i>	Født	Antatt	Jernb. skolen	Ansatt	Nuv. still.	Lønn	Fra	Adresse
Jacobsen, Jacob	4/5 87	—	—	15/11 17	15/11 17	3450	1/7 36	Drammen
Amundsen, Kristian Arthur	21/2 85	—	—	15/11 17	15/11 17	3450	1/7 36	Do.
Viken, Hans Olaus	21/3 95	—	—	15/11 17	15/11 17	3450	1/7 36	Do.
Solum, Ivar Olaves	27/4 97	—	—	15/11 17	15/11 17	3450	1/7 36	Oslo
Kristiansen, Peder Emil	29/3 96	—	—	15/11 17	15/11 17	3450	1/7 36	Do.
Stoa, Ole Petter	28/9 92	—	—	1/3 18	1/3 18	3450	1/7 36	Honefoss
Skogstrøm, Torolf	15/9 94	—	—	1/3 18	1/3 18	3450	1/7 36	Do.
Dahl, Erling Ingolf	9/6 98	—	—	1/3 18	1/3 18	3450	1/7 36	Drammen
Hansen, Hans Edvard	23/12 86	—	—	15/6 18	15/6 18	3450	1/7 36	Oslo
Skaugrud, Martin	11/8 90	—	—	15/6 18	15/6 18	3450	1/7 36	Do.
Jensen, Wessel Filip	25/1 93	—	—	15/6 18	15/6 18	3450	1/7 36	Do.
Hunstad, Sverre Andr.	18/9 93	—	—	15/6 18	15/6 18	3450	1/7 36	Do.
Dehlin, Peder Eberh.	7/11 95	—	—	15/6 18	15/6 18	3450	1/7 36	Drammen
Haug, Hans Kristian	10/1 96	—	—	15/6 18	15/6 18	3450	1/7 36	Oslo
Karlsen, Einar	28/1 96	—	—	15/6 18	15/6 18	3450	1/7 36	Do.
Hansen, Nils Emil	28/10 96	—	—	15/6 18	15/6 18	3450	1/7 36	Do.
Trulsrud, Tideman, B. R.	10/10 97	—	—	15/6 18	15/6 18	3450	1/7 36	Stabekk
Ostli, Karl Olaf	12/11 97	—	—	15/6 18	15/6 18	3450	1/7 36	Oslo
Ostvold, Karl K.	24/7 90	—	—	16/6 18	5/10 33	3450	1/7 36	Honefoss
Larsen, Fritjof	14/5 91	—	—	1/10 18	1/10 18	3450	1/7 36	Drammen
Hansen, Karl Martinus	29/10 93	—	—	1/10 18	1/10 18	3450	1/7 36	Do.
Kristensen, Rolf Emanuel	20/5 97	—	—	1/10 18	1/10 18	3450	1/7 36	Sande
Bentzen, Petter Christian	17/11 87	—	—	1/10 18	1/10 18	3450	1/7 36	Hen
Holen, Karl Kristiansen	2/10 91	—	—	1/10 18	1/10 18	3450	1/7 36	Amot
Simonsen, Charles	26/1 96	—	—	1/10 18	1/10 18	3450	1/7 36	Skien
Haug, Alf Marinus M.	17/11 97	—	—	1/10 18	1/10 18	3450	1/7 26	Geithus
Jacobsen, Karl	5/4 99	—	—	1/10 18	1/10 18	3450	1/7 36	Brevik
Ekeli, Olaf Bertinius O.	17/5 88	—	—	16/10 18	16/10 18	3450	1/7 36	Eidanger
Halvorsen, Oscar Jorgen	23/4 95	—	—	16/10 18	16/10 18	3450	1/7 36	Drammen
Ihlang, Thorbjørn	18/6 89	—	—	1/11 18	1/11 18	3450	1/7 36	Oslo
Wold, Leif	1/4 95	—	—	1/12 18	1/12 18	3450	1/7 36	Lysaker
Nilsen, Theodor	24/11 96	—	—	1/12 18	1/12 18	3450	1/7 36	Oslo
Eimebakken, Ole O.	16/8 91	—	—	13/12 18	13/12 18	3450	1/7 36	Drammen
Wang, Ludvig Julin	30/6 97	—	—	16/1 19	16/1 19	3450	1/7 36	Vikesund
Sætrang, Ingv. Kristiansen	11/10 95	—	—	10/2 19	10/2 19	3450	1/7 36	Oslo
Hansen, Johan Lovlie	21/11 95	—	—	1/3 19	1/3 19	3450	1/7 36	Do.
Solberg, Godtfred	17/6 93	—	—	13/3 19	13/3 19	3450	1/7 36	Hokksund
Andersen, Ragnvald Eugen	27/2 00	—	—	1/5 19	1/5 19	3450	1/7 36	Drammen
Olsen, Adolf Emil	23/12 84	—	—	16/6 19	16/6 19	3450	1/7 36	Do.
Braathen, Karl M. E.	25/4 87	—	—	16/6 19	16/6 19	3450	1/7 36	Kongsberg
Kjeldaass, Aksel Emil H.	22/8 87	—	—	16/6 19	16/6 19	3450	1/7 36	Drammen
Larsen, Nils Christian	26/3 90	—	—	16/6 19	16/6 19	3450	1/7 36	Do.
Hansen, Hartvik O.	7/1 91	—	—	16/6 19	16/6 19	3450	1/7 36	Do.
Braathen, Knud Hansen	23/6 93	—	—	16/6 19	16/6 19	3450	1/7 36	Do.
Ellingsen, Olaf	4/10 93	—	—	16/6 19	16/6 19	3450	1/7 36	Do.
Kristiansen, Olaf Emil	5/5 94	—	—	16/6 19	16/6 19	3450	1/7 36	Do.
Brekke, Wollert	7/5 96	—	—	16/6 19	16/6 19	3450	1/7 36	Do.
Kortvedt, Paul Hansen	29/6 96	—	—	16/6 19	16/6 19	3450	1/7 36	Do.
Johansen, Andreas	12/11 96	—	—	16/6 19	16/6 19	3450	1/7 36	Hokksund
Kaggerud, Einar Maselius	26/9 97	—	—	16/6 19	16/6 19	3450	1/7 36	Horten
Johansen, Torbjørn Albert	24/10 97	—	—	16/6 19	16/6 19	3450	1/7 36	Oslo
Haraldsen, Sverre	12/11 97	—	—	16/6 19	16/6 19	3450	1/7 36	Tonsberg
Olsen, Erling Thomas	30/12 99	—	—	16/6 19	16/6 19	3450	1/7 36	Skoyen
Eriksen, Knut	19/8 00	—	—	16/6 19	16/6 19	3450	1/7 36	Oslo
Gundersen, Gabriel	24/5 81	—	—	25/6 13	30/6 19	3450	1/7 36	Drammen
Olaisen, Hans	8/4 92	—	—	30/6 19	30/6 19	3450	1/7 36	Tonsberg
Gundersen, Nils Otto	24/10 96	—	—	30/6 19	30/6 19	3450	1/7 36	Oslo
Eriksen, Alf Thorbjørn	19/11 97	—	—	30/6 19	30/6 19	3450	1/7 36	Do.
Bredesen, Olaf	27/3 98	—	—	30/6 19	30/6 19	3450	1/7 36	Honefoss
Larsen, Oscar	13/1 96	—	—	1/9 19	1/9 19	3450	1/7 36	Hovik
Larsen, Laurits Ove	15/11 74	—	—	16/9 19	16/9 19	3450	1/7 36	Oslo

Stasjonsbetjener (forts.)	Født	Antatt	Jernb. skolen	Ansatt	Nuv. still.	Lønn	Fra	Adresse
Tangen, Olaf Andersen	14/4 84	—	—	16/9 19	16/9 19	3450	1/7 36	Kroderen
Andersen, Georg Nicolai	19/3 87	—	—	16/9 19	16/9 19	3450	1/7 36	Horten
Vangen, Bernt R. K.	30/11 89	—	—	16/9 19	16/9 19	3450	1/7 36	Vestfossen
Evensen, Wilhelm Anker	24/2 91	—	—	16/9 19	16/9 19	3450	1/7 36	Larvik
Juliussen, Johan Marius	5/5 92	—	—	16/9 19	16/9 19	3450	1/7 36	Oslo
Skog, Karl Eugen G.	20/2 94	—	—	16/9 19	16/9 19	3450	1/7 36	Skoppum
Aasland, Alfred G. A.	14/4 96	—	—	16/9 19	16/9 19	3450	1/7 36	Eldanger
Karpanini, Vincent Ambrosius	14/8 96	—	—	16/9 19	16/9 19	3450	1/7 36	Hvalstad
Wettre, Birger Ragnvald	5/1 98	—	—	16/9 19	16/9 19	3450	1/7 36	Oslo
Olsen, Martin Johannes	31/7 00	—	—	16/9 19	16/3 19	3450	1/7 36	Do.
Nilsen, Arthur	7/10 00	—	—	16/9 19	16/6 19	3450	1/7 36	Larvik
Stensberg, Even	30/3 97	—	—	18/9 19	18/9 19	3450	1/7 36	Oslo
Hansen, Henry Josef	8/9 97	—	—	1/10 19	1/10 19	3450	1/7 36	Do.
Amundsen, Trygve	22/4 91	—	—	1/10 19	1/10 19	3450	1/7 36	Do.
Ingebretsen, Halvar	20/6 93	—	—	1/10 19	1/10 19	3450	1/7 36	Do.
Strand, Alfred Jonsen	20/5 95	—	—	1/10 19	1/10 19	3450	1/7 36	Drammen
Nilsen, Martin Nikolai	15/7 95	—	—	1/10 19	1/10 19	3450	1/7 36	Do.
Helgesen, Erling Kornelius	22/2 96	—	—	1/10 19	1/10 19	3450	1/3 36	Honefoss
Aas, Harald	22/7 96	—	—	1/10 19	1/10 19	3450	1/7 36	Drammen
Haallman, Frithjof	21/9 97	—	—	1/10 19	1/10 19	3450	1/7 36	Holmestrand
Sollie, Oscar Emil	17/10 99	—	—	1/10 19	1/10 19	3450	1/7 36	Hovik
Carlsen, Birger Kristian	29/1 00	—	—	1/10 19	1/10 19	3450	1/7 36	Drammen
Bjønnes, Johan Karlsen	15/10 73	—	—	16/10 19	16/10 19	3450	1/7 36	Do.
Tuve, Gustav A. A.	20/11 93	—	—	16/10 19	16/10 19	3450	1/7 36	Sandefjord
Kristoffersen, Hans	6/6 84	—	—	1/11 19	1/11 19	3450	1/7 36	Drammen
Kleppan, Kristian H. B.	28/11 94	—	—	1/11 19	1/11 19	3450	1/7 36	Sandefjord
Sorlie, Erling G.	10/9 96	—	—	1/11 19	1/11 19	3450	1/7 36	Drammen
Hansen, Torkel	1/5 99	—	—	1/11 19	1/11 19	3450	1/7 36	Do.
Nystrom, Sem	8/7 99	—	—	1/11 19	1/11 19	3450	1/7 36	Do.
Andersen, Charles Einar	12/11 90	—	—	16/11 19	16/11 19	3450	1/7 36	Larvik
Bermingrud, Einar	1/9 97	—	—	16/11 19	16/11 19	3450	1/7 36	Hokksund
Andersen, Arnt	20/4 98	—	—	16/11 19	16/11 19	3450	1/7 36	Honefoss
Nilsen, Georg Nicolai	14/2 01	—	17/12 36	16/11 19	16/11 19	3450	1/7 36	Drammen
Tofte, Hans Theodor	29/7 81	—	—	1/12 19	1/12 19	3450	1/7 36	Do.
Larsen, Lars Andr.	4/6 86	—	—	1/12 19	1/12 19	3450	1/7 36	Oslo
Larsen, Emil Gustav O.	19/7 89	—	—	1/12 19	1/12 19	3450	1/7 36	Drammen
Ødegaard, Alfred	19/2 90	—	—	1/12 19	1/12 19	3450	1/7 36	Do.
Reiersen, Olaf Gustav	6/8 93	—	—	1/12 19	1/12 19	3450	1/7 36	Do.
Amundsen, Ingvald	25/11 94	—	—	1/12 19	1/12 19	3450	1/7 36	Do.
Johansen, Hans Peder	22/6 82	—	—	1/12 19	18/11 33	3450	1/7 36	Do.
Hellum, Anders	21/3 96	—	—	1/12 19	1/12 19	3450	1/7 36	Do.
Michalsen, Ole O.	26/4 97	—	—	1/12 19	1/12 19	3450	1/7 36	Oslo
Brekke, Gunnar O. N.	3/3 99	—	—	1/12 19	1/12 19	3450	1/7 36	Skøyen
Andersen, Alf Henry	11/5 99	—	—	1/12 19	1/12 19	3450	1/7 36	Drammen
Røste, Arthur Stefan	4/7 00	—	—	1/12 19	1/12 19	3450	1/7 36	Tonsberg
Møllerud, Alf	8/7 01	—	—	1/12 19	1/12 19	3450	1/7 36	Hokksund
Bøe, Daniel Olsen	26/11 89	—	—	1/1 20	1/1 20	3450	1/7 36	Skien
Kristiansen, Josef	11/7 84	—	—	16/1 20	16/1 20	3450	1/7 36	Drammen
Smith, Hardy Kristian	15/7 96	—	—	16/1 20	16/1 20	3450	1/7 36	Honefoss
Skogstad, Ivar Sev.	14/4 00	—	—	16/1 20	16/1 20	3450	1/7 36	Hokksund
Braathen, Konrad	9/3 01	—	—	16/1 20	16/1 20	3450	1/7 36	Do.
Moe, Peder Andersen	24/7 96	—	—	1/2 20	1/2 20	3450	1/7 36	Honefoss
Jansen, Alfr. Nansen	4/5 99	—	—	1/2 20	1/2 20	3450	1/7 36	Drammen
Larsen, Rudolf	1/6 99	—	—	1/2 20	1/2 20	3450	1/7 36	Honefoss
Gustavsen, Ole Kasper	19/11 86	—	—	25/6 15	16/2 20	3450	1/7 36	Drammen
Andreassen, Karl Johan	25/6 84	—	—	1/3 20	1/3 20	3450	1/7 36	Sandefjord
Sælid, Johan P.	3/8 90	—	—	1/3 20	1/3 20	3450	1/7 36	Oslo
Joachimsen, Harry Angel	3/4 93	—	—	1/3 20	1/3 20	3450	1/7 36	Larvik
Gundersen, Otto	4/12 00	—	17/12 36	1/3 20	1/3 20	3450	1/7 36	Oslo
Gulliksen, Hans Viktor	26/1 02	—	—	1/3 30	1/3 20	3450	1/7 36	Larvik
Ødegaard, Anders A.	9/1 91	—	—	16/3 20	16/3 20	3450	1/7 36	Honefoss

<i>Stasjonsbetjener (forts.)</i>	Født	Antatt	Jernb. skolen	Ansatt	Nuv. still.	Lønn	Fra	Adresse
Roppestad, Edvard Johan....	27/1 91	—	—	16/3 20	16/3 20	3450	1/7 36	Hønefoss
Klovholt, Isak Mathias .....	15/3 93	—	—	16/3 20	16/3 20	3450	1/7 36	Hjuksebo
Andersen, Gullik Ferdinand...	1/7 94	—	—	16/3 20	16/3 20	3450	1/7 36	Horten
Hilsen, Edvin Olsen .....	12/8 96	—	—	16/3 20	16/3 20	3450	1/7 36	Holmestrand
Karlsen, Anders .....	15/11 98	—	—	16/3 20	16/3 20	3450	1/7 36	Mjøndalen
Wang, Vidar Conradi .....	21/7 00	—	—	16/3 20	16/3 20	3450	1/7 36	Slependen
Fagerlien, Alfons Johan .....	11/2 02	—	—	16/3 20	16/3 20	3450	1/7 36	Oslo
Eskeland, Svennung S.....	27/6 95	—	—	1/5 20	1/5 20	3450	1/7 36	Borgestad
Andreassen, Oscar Eugen ....	23/12 98	—	—	1/5 20	1/5 20	3450	1/7 36	Drammen
Gulliksen, Georg Solheim ....	27/2 02	—	—	1/5 20	1/5 20	3450	1/7 36	Tønsberg
Hansen, Johannes .....	23/2 88	—	—	16/5 20	16/5 20	3450	1/7 36	Skien
Skjelbred, Haakon .....	19/3 93	—	—	16/5 20	16/5 20	3450	1/7 36	Krøderen
Olsen, Peder Richard .....	24/4 98	—	—	16/5 20	16/5 20	3450	1/7 36	Oslo
Andresen, Alf Marinus .....	25/7 98	—	—	16/5 20	16/5 20	3450	1/7 36	Do.
Hansen, Hans S .....	24/1 99	—	—	16/5 20	16/5 20	3450	1/7 36	Do.
Maro, Hjalmar Ananias .....	27/2 99	—	—	16/5 20	16/5 20	3450	1/7 36	Do.
Norli, Martin .....	27/3 99	—	—	16/5 20	16/5 20	3450	1/7 36	Drammen
Flattum, Hans J. ....	16/8 00	—	—	16/5 20	16/5 20	3450	1/7 36	Vikesund
Bjella, Johannes L. ....	27/4 94	—	—	26/5 20	26/5 20	3450	1/7 36	Oslo
Nilsen, Harry Augustus .....	20/4 79	—	—	16/6 20	16/6 20	3450	1/7 36	Do.
Diesen, Alf Alexander .....	14/12 96	—	—	16/6 20	16/6 20	3450	1/7 36	Drammen
Borgersen, Ragnvald Marius ..	10/10 97	—	—	16/6 20	16/6 20	3450	1/7 36	Oslo
Myrhaug, Nils Kristian .....	10/1 01	—	—	16/6 20	16/6 20	3450	1/7 36	Høvik
Strømdahl, Johan Otto .....	23/10 00	—	—	16/6 20	14/11 33	3450	1/7 36	Oslo
Kittilsen, Einar .....	16/8 01	—	—	16/6 20	16/6 20	3450	1/7 36	Billingstad
Karlsen, Konrad Sigurd .....	13/8 01	—	—	16/6 20	16/6 20	3450	1/7 36	Skoyen
Dahlkvist, Ernst Willy .....	2/9 01	—	—	16/6 20	16/6 20	3450	1/7 36	Oslo
Hoff, Ole Anstensen .....	11/7 85	—	—	1/4 15	1/7 20	3450	1/7 36	Notodden
Olsen, Ole Gunvald .....	2/10 95	—	—	1/1 18	1/7 20	3450	1/7 36	Kragero
Bakkelokken, Olav Magnus ..	1/8 99	—	—	11/8 18	1/7 20	3450	1/7 36	Tønsberg
Haugen, Martin .....	8/5 84	—	—	8/1 19	1/7 20	3450	1/7 36	Lunde
Knutsen, Ingvald .....	12/8 00	—	—	9/1 19	1/7 20	3450	1/7 36	Notodden
Lovøen, John .....	18/1 84	—	—	1/7 19	1/7 20	3450	1/7 36	Lisleherad
Skaar, Bjarne .....	22/12 99	—	—	1/7 20	1/7 20	3450	1/7 36	Tønsberg
Kristiansen, Gustav Adolf .....	11/7 93	—	—	28/3 22	28/5 22	3450	1/7 36	Do.
Olsen, Andreas Severin .....	25/10 88	—	—	11/10 22	11/10 22	3450	1/7 36	Oslo
Asmyhr, Martin Adolf .....	18/5 87	—	—	11/10 22	11/10 22	3450	1/7 36	Do.
Kolstad, Karl .....	19/7 98	—	—	11/10 22	11/10 22	3450	1/7 36	Stabekk
Underland, Michael .....	5/3 01	—	17/12 36	11/10 22	11/10 22	3450	1/7 36	Drammen
Larsen, Hans Jacob .....	4/3 96	—	—	11/10 22	11/10 22	3450	1/7 36	Oslo
Eriksen, Emil .....	9/8 95	—	—	11/10 22	14/11 33	3450	1/7 36	Do.
Bakken, Olaf .....	6/1 97	—	17/12 36	11/10 22	11/10 22	3450	1/7 36	Do.
Hanserud, Ole Ansgar .....	6/8 00	—	—	11/10 22	11/10 22	3450	1/7 36	Lysaker
Tokerud, Johan T. ....	26/3 01	—	—	11/10 22	11/10 22	3450	1/7 36	Sandvika
Magnussen, Gustav .....	18/3 93	—	—	11/10 22	11/10 22	3450	1/7 36	Tønsberg
Kristiansen, Johan Adolf .....	19/3 00	—	—	11/10 22	11/10 22	3450	1/7 36	Larvik
Gundersen, Rolf .....	10/2 00	—	—	11/10 22	11/10 22	3450	1/7 36	Neslandsvatn
Ottersen, Konrad .....	7/9 97	—	—	11/10 22	11/10 22	3450	1/7 36	Oslo
Andersen, Karl Johan .....	19/5 97	—	—	11/10 22	11/10 22	3450	1/7 36	Do.
Hydal, Einar E. ....	5/8 99	—	—	11/10 22	11/10 22	3450	1/7 36	Kongsberg
Larsen, Lars .....	3/12 92	—	—	11/10 22	11/10 22	3450	1/7 36	Brevik
Andresen, Sverre Andreas ....	6/3 99	—	—	11/10 22	11/10 22	3450	1/7 36	Skien
Olsen, Bernt Norman .....	4/5 01	—	—	11/10 22	11/10 22	3450	1/7 36	Drammen
Honerud, Kristian .....	12/10 98	—	—	11/10 22	11/10 22	3450	1/7 36	Geithus
Halvorsen, Anton Severin ....	15/7 79	—	—	11/10 22	11/10 22	3450	1/7 36	Drammen
Eliassen, Alf Georg .....	12/11 96	—	—	11/10 22	11/10 22	3450	1/7 36	Do.
Berg, Karl Ingvald .....	15/8 92	—	—	11/10 22	11/10 22	3450	1/7 36	Oslo
Pettersen, Olaf Julius .....	6/6 93	—	—	11/10 22	11/10 22	3450	1/7 36	Drammen
Brnkås, Aslak H. ....	27/2 98	—	—	11/10 22	11/10 22	3450	1/7 36	Do.
Kristiansen, Arne Konrad ...	5/10 96	—	—	11/10 22	11/10 22	3450	1/7 36	Do.
Lau, Karl Johan .....	12/10 89	—	—	11/10 22	11/10 22	3450	1/7 36	Do.

Stasjonsbetjenter (forts.)	Født	Antatt	Jernb. skolen	Ansatt	Nuv. still.	Lønn	Fra	Adresse
Rogstad, Emil	30/7 96	—	—	11/10 22	11/10 22	3450	1/7 36	Vestfossen
Andersen, Sverre	13/7 91	—	—	11/10 22	11/10 22	3450	1/7 36	Drammen
Halvorsen, Reidar	13/4 01	—	—	11/10 22	11/10 22	3450	1/7 36	Do.
Bechstrøm, Gustav Fredrik	26/2 94	—	—	11/10 22	11/10 22	3450	1/7 36	Do.
Skjelsbæk, Thorleif Peder	27/3 99	—	—	11/10 22	11/10 22	3450	1/7 36	Do.
Teie, Johannes O.	13/4 00	—	—	11/10 22	11/10 22	3450	1/7 36	Do.
Kristoffersen, Einar Andreas	17/11 00	—	—	11/10 22	11/10 22	3450	1/7 36	Do.
Pedersen, Thorleif Emanuel	1/1 97	—	—	11/10 22	11/10 22	3450	1/7 36	Do.
Nicolaisen, Erland	21/11 01	—	17/12 36	11/10 22	11/10 22	3450	1/7 36	Oslo
Myhre, Anton E.	19/4 00	—	—	11/10 22	11/10 22	3450	1/7 36	Do.
Vestern, Bjarne K.	22/3 01	—	—	11/10 22	11/10 22	3450	1/7 36	Drammen
Tollefsen, Peder Marinus	16/11 93	—	—	16/11 22	16/11 22	3450	1/7 36	Do.
Jensen, Lars Henry	26/9 91	—	—	16/11 22	16/11 22	3450	1/7 36	Do.
Bechstrøm, Almar Magnus	11/2 01	—	—	25/11 22	25/11 22	3450	1/7 36	Hovik
Pedersen, Lars	2/1 95	—	—	25/11 22	25/11 22	3450	1/7 36	Hvalstad
Finnerud, Karl Ludvig	6/8 99	—	—	25/11 22	25/11 22	3450	1/7 36	Asker
Sørensen, Nils Tangnæs	28/7 97	—	—	25/11 22	25/11 22	3450	1/7 36	Kongsberg
Johansen, Harald	26/12 95	—	17/12 36	25/11 22	25/11 22	3450	1/7 36	Drammen
Holmberg, Hilmar Tidemann	6/6 99	—	—	25/11 22	25/11 22	3450	1/7 36	Skien
Bentzen, Einar Thorbjørn	20/12 01	—	—	25/11 22	25/11 22	3450	1/7 36	Drammen
Karlson, Hagbart Adolf	15/3 01	—	—	25/11 22	25/11 22	3450	1/7 36	Sandvika
Sandum, Einar	17/5 95	—	—	25/11 22	25/11 22	3450	1/7 36	Hønefoss
Torgersen, Ragnvald	26/12 01	—	—	25/11 22	25/11 22	3450	1/7 36	Skøyen
Larsen, Søren Ingvald	15/12 02	—	—	9/12 22	9/12 22	3450	1/7 36	Skien
Hæhre, Reidar	15/2 02	—	—	9/12 22	9/12 22	3450	1/7 36	Oslo
Fredriksen, Henry	2/4 02	—	—	9/12 22	9/12 22	3450	1/7 36	Skien
Hansen, Hans Olaf	20/1 02	—	—	9/12 22	9/12 22	3450	1/7 36	Holmestrand
Syvvertsen, Sverre Karelius	23/10 02	—	—	9/12 22	9/12 22	3450	1/7 36	Lier
Aasli, Olaf O.	5/2 02	—	—	9/12 22	9/12 22	3450	1/7 36	Drammen
Oddevald, Harald Selboe	1/9 01	—	—	9/12 22	9/12 22	3450	1/7 36	Asker
Dalen, Oscar Johannes	1/9 02	—	—	9/12 22	9/12 22	3450	1/7 36	Sandvika
Larsen, Nils Gustav	31/12 98	—	—	9/12 22	9/12 22	3450	1/7 36	Hjuksebø
Olsen, Kristian Bjarne	8/6 01	—	—	9/12 22	9/12 22	3450	1/7 36	Porsgrunn
Tangen, Konrad Hansen	27/8 99	—	—	9/12 22	9/12 22	3450	1/7 36	Eidanger
Lysebo, Henry Ole	11/12 02	—	—	9/12 22	9/12 22	3450	1/7 36	Larvik
Museth, Gulbrand J.	27/10 78	—	—	1/4 17	12/11 23	3450	1/7 36	Oslo
Sletten, Georg Ferdinand	2/9 04	—	—	1/5 24	1/5 24	3450	1/7 36	Do.
Hansen, Einar Olaf	22/11 91	—	—	1/5 24	1/5 24	3450	1/7 36	Do.
Weholt, Johan	15/4 99	—	—	1/5 24	1/5 24	3450	1/7 36	Do.
Haugaard, Osvald	6/3 97	—	—	1/5 24	1/5 24	3450	1/7 36	Do.
Wester, Gustav Arthur	26/7 99	—	—	1/5 24	1/5 24	3450	1/7 36	Do.
Johansen, Harald	29/1 94	—	—	1/5 24	1/5 24	3450	1/7 36	Do.
Hennum, Johan Edvin	12/7 90	—	—	1/5 24	1/5 24	3450	1/7 36	Drammen
Brekke, Konrad	13/9 95	—	—	1/5 24	1/5 24	3450	1/7 36	Do.
Richvoldsen, Erling	21/1 02	—	—	1/5 24	1/5 24	3450	1/7 36	Do.
Jensen, Anton	26/1 02	—	—	1/5 24	1/5 24	3450	1/7 36	Hokksund
Hansen, Martinus	28/7 93	—	—	1/5 24	1/5 24	3450	1/7 36	Drammen
Danielsen, Arthur	8/5 02	—	—	1/5 24	1/5 24	3450	1/7 36	Do.
Opsahl, Erik	24/12 03	—	—	1/5 24	1/5 24	3450	1/7 36	Do.
Stokke, John Hartmann	2/1 04	—	—	1/5 24	1/5 24	3450	1/7 36	Lysaker
Hodt, Trygve	28/7 01	—	—	1/5 25	1/5 24	3450	1/7 36	Oslo
Forli, Martin Edvin	7/3 00	—	—	1/5 24	1/5 24	3450	1/7 36	Kongsberg
Clausen, Haakon	26/12 01	—	—	1/5 24	1/5 24	3450	1/7 36	Drammen
Haugen, Andres	30/10 97	—	—	30/6 24	14/6 26	3450	1/7 36	Notodden
Ormaasen, Kristian Adolf	7/7 99	—	—	8/7 24	8/7 24	3450	1/1 37	Stabekk
Krogsh, Thorleif	5/12 01	—	—	8/7 24	8/7 24	3450	1/1 37	Oslo
Skjelsbæk, Rolf	7/6 01	—	—	8/7 24	8/7 24	3450	1/1 37	Drammen
Strom, Birger Kristian	7/9 04	—	—	30/6 25	30/6 25	3450	1/1 37	Lysaker
Hauen, Henry Ferdinand	24/10 98	—	—	30/6 25	30/6 25	3450	1/1 37	Nordagutu
Engerud, Olaf	8/1 04	—	—	30/6 25	30/6 25	3450	1/1 37	Oslo
Pettersen, Oscar Wilhelm	13/6 03	—	—	30/6 25	30/6 25	3450	1/1 37	Sandvika

<i>Stasjonsbetjener (forts.)</i>	Født	Antatt	Jernb. skolen	Ansatt	Nuv. still.	Lønn	Fra	Adresse
Sandengen, Peder Alexander ..	23/3 00	—	—	30/6 25	30/6 25	3450	1/1	37 Kongsberg
Jørgensen, Birger .....	14/3 03	—	—	30/6 25	30/6 25	3450	1/1	37 Oslo
Aasmundsen, Aasmund .....	17/12 97	—	—	30/6 25	30/6 25	3450	1/1	37 Kongsberg
Johnsen, Johan Konrad .....	12/10 01	—	—	30/6 25	30/6 25	3450	1/1	37 Porsgrunn
Pettersen, Arvid Odvar .....	30/7 04	—	—	30/6 25	30/6 25	3450	1/1	37 Larvik
Nilsen, Rolf .....	7/8 04	—	—	30/6 25	30/6 25	3450	1/1	37 Oslo
Larsen, Helge Ingvald .....	3/3 03	—	—	30/6 25	30/6 25	3450	1/1	37 Do.
Jensen, Rolf Olaf .....	4/1 00	—	—	30/6 25	30/6 25	3250	1/7	36 Skøyen
Hansen, Ole Julius .....	4/7 99	—	—	30/6 25	30/6 25	3450	1/1	37 Oslo
Hamang, Karl K. ....	30/9 02	—	—	30/6 25	30/6 25	3450	1/1	37 Do.
Berntsen, Petter .....	12/1 99	—	—	30/6 25	30/6 25	3450	1/1	37 Do.
Larsen, Henry Ingvald Anker ..	31/3 99	—	—	30/6 25	30/6 25	3450	1/1	37 Do.
Sollie, Olaf .....	10/7 01	—	—	30/6 25	30/6 25	3450	1/1	37 Heggedal
Dahl, Georg .....	13/8 02	—	—	30/6 25	30/6 25	3450	1/1	37 Oslo
Kristoffersen, Einar .....	6/12 97	—	—	30/6 25	30/6 25	3450	1/1	37 Do.
Fredriksen, Sverre .....	30/12 96	—	—	30/6 25	30/6 25	3450	1/1	37 Do.
Dahl, Christian Magnus .....	9/10 99	—	—	30/6 25	30/6 25	3450	1/1	37 Do.
Kristiansen, Sigurd Andreas ..	4/9 90	—	—	30/6 25	30/6 25	3450	1/1	37 Drammen
Lindkvist, Sverre Arnholdt ...	17/5 95	—	—	30/6 25	30/6 25	3450	1/1	37 Do.
Johansen, Johan Marinus ...	17/3 02	—	—	30/6 25	30/6 25	3450	1/1	37 Do.
Gulbrandsen, Reidar Fuscbe ..	4/11 04	—	—	30/6 25	30/6 25	3450	1/1	37 Do.
Kristoffersen, Karl .....	28/1 97	—	—	30/6 25	30/6 25	3450	1/1	37 Do.
Hansen, Karl Henry .....	17/5 96	—	—	30/6 25	30/6 25	3450	1/1	37 Oslo
Hansen, Birk, Henry Arthur ..	19/9 03	—	—	9/11 25	14/11 33	3250	1/7	36 Do.
Bækkerud, Arne .....	1/11 98	—	—	25/11 25	25/11 25	3250	1/7	36 Do.
Traaseth, Georg .....	6/5 01	—	—	25/11 25	25/11 25	3250	1/7	36 Do.
Hafslund, Bjarne .....	14/11 93	—	14/5 12	25/11 25	25/11 25	3450	1/7	36 Hvalstad
Haaland, Johannes .....	10/10 92	—	—	25/11 25	25/11 25	3250	1/7	36 Drammen
Olaussen, Harald .....	13/4 03	—	—	25/11 25	25/11 25	3250	1/7	36 Do.
Johannesen, Thorleif Dagfin								
Marinius .....	24/6 00	—	—	25/11 25	25/11 25	3450	1/1	37 Do.
Damset, Sigurd .....	11/6 96	—	—	25/11 25	25/11 25	3450	1/1	37 Stabekk
Sætrang, Peder .....	13/7 93	—	—	21/8 16	6/11 25	3450	1/7	36 Do.
Bentzen, Johan C. ....	17/3 90	—	25/5 09	1/11 07	18/3 31	3450	1/7	36 Honefoss
Pedersen, Petter Olaf .....	30/5 98	—	26/6 18	1/7 18	28/2 34	3450	1/7	36 Drammen
Halfdansen, Hans .....	23/12 75	—	—	1/5 20	15/6 35	3450	1/7	36 Do.
Opsahl, Alf .....	20/12 96	—	9/6 17	1/11 17	8/1 36	3450	1/7	36 Do.
Jensen, Sigurd .....	18/7 02	—	—	1/2 36	1/2 36	3450	1/1	37 Bestun
Hamang, Einar K. ....	17/11 04	—	—	1/2 36	1/2 36	3250	1/7	36 Sandvika
Johannesen, Johs. ....	14/1 04	—	—	1/2 36	1/2 36	3250	1/7	36 Tinnsøt
Nilsen, Hans Nikolai .....	6/1 99	—	—	1/2 36	1/2 36	3050	1/7	36 Kongsberg
Heiestad, Fritz .....	19/4 03	—	—	30/6 36	30/6 36	3250	21/7	36 Hjuksebo
Hanssen, Ingvar Fjeld .....	17/9 06	—	—	30/6 36	30/6 36	3250	1/1	37 Hokksund
Olsen, Reidar Jørgen .....	14/4 04	—	—	30/6 36	30/6 36	3250	1/7	36 Nordagutu
Løver, Sverre Isak .....	7/8 03	—	—	30/6 36	30/6 36	3250	1/7	36 Steinberg
Klevjer, Theodor .....	16/10 89	—	—	31/7 36	31/7 36	3450	1/8	36 Drammen
Kristiansen, Bjarne R. E. ....	30/8 95	—	—	31/7 36	31/7 36	3450	1/8	36 Oslo
Iversen, Elgil .....	14/1 96	—	—	31/7 36	31/7 36	3450	1/8	36 Drammen
Leken, Even H. ....	1/1 99	—	—	31/7 36	31/7 36	3450	1/8	36 Oslo.
Knutsen, Ragnvald E. ....	16/12 94	—	—	31/7 36	31/7 36	3450	1/8	36 Do.
Kosdal, Juel H. S. ....	11/8 98	—	—	31/7 36	31/7 36	3450	1/8	36 Do.
Johannesen, Gunnar J. ....	11/12 02	—	—	31/7 36	31/7 36	3450	1/1	37 Do.
Kristiansen, Reidar .....	27/11 00	—	—	31/7 36	31/7 36	3450	1/8	36 Do.
Larsen, Adolf Martinus .....	7/4 87	—	—	31/7 36	31/7 36	3450	1/8	36 Do.
Hansen, Herman .....	13/8 92	—	—	31/7 36	31/7 36	3450	1/8	36 Do.
Enger, Rolf Wilhelm .....	20/9 04	—	—	31/7 36	31/7 36	3250	1/8	36 Nordagutu
Auke, Anton Hansen .....	9/6 97	—	—	31/7 36	31/7 36	3450	1/8	36 Oslo
Knudsen, Knud .....	6/5 97	—	—	31/7 36	31/7 36	3450	1/1	37 Notodden
Gustavsen, Olav H. ....	25/5 02	—	—	31/7 36	31/7 36	3450	1/1	37 Oslo

<sup>1)</sup> Tidligere ansatt 1/1 13 — 11/10 18.



<i>Stasjonsbetjenter (forts.)</i>	Født	Antatt	Jernb. skolen	Ansatt	Nuv. still.	Lønn	Fra	Adresse
Berntsen, Birger L. ....	14/5 03	—	—	31/7 36	31/7 36	3250	1/8 36	Oslo
Johansen, Ingolf Lorentz ....	8/3 96	—	—	14/11 36	14/11 36	3450	14/11 36	Do.
Gulbrandsen, Olaf ....	13/8 03	—	—	14/11 36	14/11 36	3250	1/12 36	Bo
Hansen, Rolf W. ....	19/10 98	—	—	14/11 36	14/11 36	3450	1/12 36	Kongsberg
Mariussen, August Hj. ....	13/6 01	—	—	14/11 36	14/11 36	3450	1/1 37	Do.
Hansen, Harald ....	1/9 95	—	—	14/11 36	14/11 36	3250	1/12 36	Nordagutu
Vik, Andreas J. ....	9/4 88	—	—	14/11 36	14/11 36	3450	14/11 36	Hønefoss
Kristoffersen, Einar ....	26/3 95	—	—	14/11 36	14/11 36	3250	1/12 36	Drammen
Englund, Robert K. G. ....	7/9 01	—	—	14/11 36	14/11 36	3250	1/12 36	Hjuksebo
Olsen, Thorleif E. ....	6/10 01	—	—	14/11 36	14/11 36	3250	1/12 36	Tinnoset
Larsen, Bernhard H. Chr. ....	5/12 94	—	—	14/11 36	14/11 36	3250	14/11 36	Oslo
Olsen, Bjørnulf Ltz. O. ....	27/12 00	—	—	14/11 36	14/11 36	3250	1/12 36	Skien
Lie, Bjarne Fritjof ....	29/1 98	—	—	14/11 36	14/11 36	2850	19/11 36	Kragero
Bjørno, Henry M. ....	28/10 88	—	—	21/1 37	21/1 37	3250	21/1 37	Eidanger
Holmberg, Karl Alfred ....	5/3 98	—	—	21/1 37	21/1 37	3250	21/1 37	Oslo
Thorvaldsen, Ole ....	6/8 90	—	—	21/1 37 <sup>1)</sup>	21/1 37	2450	1/2 37	Kongsberg

*Togkontrollør.*

Isaksen, Isak ....	29/4 82	—	—	1/9 00	14/3 34	4175 <sup>2)</sup>	1/7 29	Oslo
--------------------	---------	---	---	--------	---------	--------------------	--------	------

*Oveerkonduktører.*

Solvang, Ottar ....	7/6 75	—	—	21/11 97	1/7 13	4175	1/7 29	Drammen
Wiig, Joh. Nicolay ....	22/4 75	—	—	16/10 97	1/7 14	4175	1/7 29	Oslo
Wendelborg, Petter H. ....	1/6 78	—	—	1/9 98	1/7 14	4175	1/7 29	Skien
Sand, Johan Jacobsen ....	3/4 76	—	—	8/5 99	29/6 16	4175	1/7 29	Do.
Bjerke, Erik K. ....	10/11 75	—	—	1/9 98	17/1 17	4175	1/7 29	Oslo
Pedersen, A. M. ....	29/11 80	—	—	1/8 98	1/7 17	4175	1/7 29	Do.
Bryhn, Johan ....	10/7 72	—	—	1/2 97	23/11 17	4175	1/7 29	Drammen
Rygh, Ole Arnt Hansen ....	14/3 73	—	—	1/9 96	23/11 17	4175	1/7 29	Do.
Nilsen, Young Emil ....	20/8 73	—	—	1/2 98	21/11 17	4175	1/7 29	Do.
Thorstensen, Th. ....	26/8 80	—	—	1/8 03	1/7 19	4175	1/7 29	Do.
Abrahamsen, Ole Torger ....	12/10 80	—	—	1/5 99	6/1 20	4175	1/7 29	Oslo
Larsen, Oscar ....	18/9 77	—	—	16/5 99	6/1 20	4175	1/7 29	Vikesund
Gudim, Johannes Andersen ...	28/4 81	6/10 98	—	16/5 99	6/1 20	4175	1/7 29	Oslo
Walle, Thorvald ....	2/8 79	—	—	1/10 99	6/1 20	4175	1/7 29	Larvik
Sæther, Alfred Augustsen ....	24/5 75	—	—	1/3 00	1/3 20	4175	1/7 29	Drammen
Andersen, Aksel ....	2/8 81	1/2 98	—	1/7 00	18/3 20	4175	1/7 29	Do.
Wold, Jacob Olufsen ....	1/11 81	—	—	1/9 00	18/3 20	4175	1/7 29	Larvik
Olsen, Osvald Martin Emil ...	4/1 83	—	—	1/2 01	18/3 20	4175	1/7 29	Oslo
Johnsen, Johannes Marinus ..	3/5 83	—	—	1/5 01	18/3 20	4175	1/7 29	Do.
Pedersen, Johan Petter ....	21/11 78	—	—	1/11 01	18/3 20	4175	1/7 29	Drammen
Holmene, Petter Oluf J. ....	18/2 78	—	—	16/12 01	18/3 20	4175	1/7 29	Skien
Engeshagen, Johan Nicolai ...	13/3 82	16/5 97	14/5 12	18/12 01	18/3 20	4175	1/7 29	Drammen
Sandaker, Hans Kristian ....	13/4 76	—	—	16/11 03	30/6 20	4175	1/7 29	Oslo
Holmen, Peder Thorvaldsen ...	23/5 83	15/12 00	20/12 12	1/3 08	24/6 20	4175	1/7 29	Do.
Hermansen, Hjalmar Ludvig ...	27/1 84	—	—	9/8 09	9/8 09	4175	1/7 29	Notodden
Granlund, Emil Olsen ....	12/9 87	1903	—	9/8 09	9/8 09	4175	1/7 29	Do.
Froysaa, T. ....	4/11 74	—	—	1/12 02	7/10 21	4175	1/7 29	Kragero
Olsen, Johannes ....	21/5 76	—	—	1/5 01	18/5 22	4175	1/7 29	Oslo
Thidemann, Karl Johan ....	6/2 81	—	—	1/10 99 <sup>3)</sup>	22 4175	1/7 29	Drammen	
Thomassen, Hans Adolf ....	5/8 82	—	—	1/5 01	10/8 22	4175	1/7 29	Do.
Brecke, Ernst Frithjof ....	11/3 83	—	20/12 12	16/5 04	9/1 23	4175	1/7 29	Krøderen
Hegsbro, Klaus ....	14/10 79	5/7 97	14/5 21	18/5 99	3/4 24	4175	1/1 30	Drammen
Diesen, August Hansen ....	18/12 75	1/3 93	14/5 21	18/12 01	3/4 24	4175	1/1 30	Do.
Randby, Karl Olaf Olsen ....	22/1 83	—	14/5 12	16/4 07	3/4 24	4175	1/1 30	Do.

1) Tidligere ansatt 16/6 17 — 31/3 27.

2) Hertil kr. 1080 pr. år avsnv for timepenger.

3) Fraværende fra jernbanens tjeneste 15/5 07—15/8 12.

Overkonduktorer (forts.)	Født	Antatt	Jernb. skolen	Ansatt	Nuv. still.	Lønn	Fra	Adresse
Krogstrup, Nils Johnsen	2/11 83	—	20/12 12	1/8 07	3/4 24	4175	1/1 30	Skien
Ryglund, Anders	10/9 81	—	2/12 13	16/11 08	6/1 26	4175	1/1 32	Oslo
Bakke, Alfred B.	12/12 79	—	12/5 14	1/5 03	28/6 27	4175	1/1 33	Drammen
Berger, Simon O.	9/4 81	—	—	10/5 04 <sup>1)</sup>	28/6 27	4175	1/1 33	Oslo
Vengård, Steinar O.	6/2 84	—	20/12 12	1/1 08	24/2 28	4175	1/1 34	Tonsberg
Brunsell, Georg Trygve	5/3 87	—	7/12 13	24/6 08	30/1 29	4175	1/1 35	Drammen
Andersen, Olaf Andreas	12/4 89	1/6 05	12/5 14	24/6 09	30/1 29	4175	1/1 35	Brevik
Borgersen, Barfot Hildor	1/7 83	—	—	15/7 11	30/1 29	4175	1/1 35	Skien
Christiansen, Thorbjørn	20/11 83	—	14/5 12	1/8 06	24/2 28	4175	1/1 34	Oslo
Knutsen, Karl Bertrand	16/12 85	—	2/12 13	1/3 08	24/2 28	4175	1/1 34	Do.
Aasen, Kristian	27/11 85	—	12/5 14	1/11 10	24/2 28	4175	1/1 34	Drammen
Hande, Knut Larsen	8/1 79	16/3 05	12/5 14	24/6 08	10/4 29	4175	1/1 35	Oslo
Andersen, Alf Kristian O.	23/5 87	—	7/12 15	1/5 09	10/4 29	4175	1/1 35	Do.
Ygeseth, Adolf J.	23/9 85	—	11/12 14	24/6 08	29/6 29	4175	1/1 35	Drammen
Olsen, Ivar	22/2 86	—	11/12 14	16/11 08	8/1 30	4175	1/1 36	Do.
Hegg, Nils M.	8/5 86	—	—	1/6 10	8/1 30	4175	1/1 36	Notodden
Larsen, Aksel Hans Christian	12/6 85	—	13/1 21	1/1 08	18/6 30	4175	1/1 36	Drammen
Asak, Haakon Hjalmar B.	11/12 86	6/5 07	10/5 13	1/5 09	18/6 30	4175	1/1 36	Oslo
Handler, Waldemar	15/6 86	1909	7/12 12	1/11 10	18/6 30	4175	1/1 36	Kongsberg
Thomassen, Olaf Eugen	18/11 88	—	7/12 15	15/12 10	18/6 30	4175	1/1 36	Drammen
Sundberg, Arnt	21/9 84	1/6 01	14/5 21	1/8 06	22/11 33	3950	1/1 36	Honefoss
Hilden, Oskar Henry	5/5 85	15/7 03	13/1 21	1/3 08	22/11 33	3950	1/1 36	Oslo
Engerud, Oskar O.	5/9 84	11/6 04	13/1 21	1/5 09	22/11 33	3950	1/1 36	Drammen
Guldbrandsen, Jens	9/10 88	14/1 07	30/11 17	1/11 10	22/11 33	3950	1/1 36	Do.
Sværri, Nils Hansen	13/12 86	—	10/5 17	1/6 08	22/11 33	3950	1/1 36	Kongsberg
Nygaard, Joh. Thorvald	1/10 86	17/1 09	11/5 16	1/11 10	22/11 33	3950	1/1 36	Drammen
Solberg, Hans Fredrik	26/2 82	27/6 07	23/11 18	1/11 10	24/1 34	3950	1/1 36	Oslo
Gundersen, Ole Jørgen	1/1 87	5/3 09	11/5 16	20/6 12	30/6 34	3950	1/1 36	Do.
Sværri, Truls Hansen	2/5 84	1/12 08	7/12 15	1/11 10	30/6 34	3950	1/1 36	Drammen
Kittilsen, Aksel Trygve	24/9 90	1/9 08	9/12 16	1/9 12	30/6 34	3950	1/1 36	Skien
Fernes, Thorleif	29/12 88	16/10 11	11/5 16	1/5 13	13/3 35	3950	1/1 37	Drammen
Hofjord, Karl H.	3/3 87	4/1 12	9/12 16	1/5 13	13/3 35	3950	1/1 37	Skien
Larsen, Jørgen	22/1 84	13/11 08	23/11 18	1/11 10	13/3 35	3950	1/1 37	Oslo
Hansen, Thorvald	3/3 87	15/10 11	9/12 16	1/5 13	13/3 35	3950	1/1 37	Do.
Stensrud, Karsten Marius	4/3 87	15/6 09	23/11 18	1/11 10	13/3 35	3950	1/1 37	Do.
Steen, Alf Martin	25/6 91	20/6 13	10/5 17	1/9 17	28/9 35	3725	1/10 35	Do.
Lian, Anders	27/9 87	12/2 11	9/12 16	1/10 13	28/9 35	3725	1/10 35	Do.
Eye, Borge	2/2 91	1/6 13	9/12 16	1/10 13	28/9 35	3725	1/10 35	Do.
Finstad, Hartvig F.	26/12 88	25/11 12	10/5 17	13/3 14	28/9 35	3725	1/11 35	Lunde
Tingelstad, Oskar G.	26/1 93	1/2 13	10/5 17	1/11 17	28/9 35	3725	21/10 35	Kragero
Pedersen, Karl Ingvar	17/9 90	12/10 05	16/12 20	16/3 12	28/9 35	3725	1/11 35	Larvik
Forli, Jens Halvardus	16/4 91	7/3 07	25/11 19	1/3 12	28/9 35	3725	3/11 35	Skien
Rund, Kristoffer	17/9 90	17/9 11	30/11 17	30/6 15	28/9 35	3725	11/11 35	Drammen
Baklid, Harald G.	28/1 93	2/7 11	30/11 17	16/10 13	20/4 36	3725	1/5 36	Oslo
Egeberg, Arnfin K.	9/4 93	1/1 10	13/3 18	1/5 13	20/4 36	3725	1/5 36	Do.
Hansen, Alf William	26/4 92	5/3 12	25/6 18	1/10 13	10/6 36	3725	21/6 36	Do.
Kristiansen, Ole H.	3/2 90	1/5 10	30/11 17	30/6 15	25/11 36	3725	14/12 36	Tonsberg
Rosseland, Karl L.	22/5 90	25/6 10	26/3 20	16/7 13	25/11 36	3725	1/12 36	Drammen
Fredbo, Anton P.	21/6 92	1/4 11	23/11 18	1/1 16	25/11 36	3725	1/12 36	Do.
Nilsen, Olaf Georg	8/6 93	1/11 09	25/3 19	1/10 13	25/11 36	3725	1/12 36	Do.
Gandrud, Johan H.	13/7 93	1/5 10	25/11 19	1/10 13	25/11 36	3725	1/12 36	Do.
Hauge, Yngvar	23/8 92	1/3 10	16/12 22	1/10 13	25/11 36	3725	1/12 36	Do.
Eriksen, Michael	28/12 92	15/1 12	22/3 19	1/11 16	25/11 36	3725	14/12 36	Horten
Krekling, Sigurd H.	15/12 92	15/5 11	14/5 21	15/10 17	25/11 36	3725	14/12 36	Do.
Ellingsen, Jørgen M.	9/11 92	23/9 12	13/3 18	1/10 13	25/11 36	3725	1/12 36	Skien
Karlsen, Martin	8/9 91	24/6 12	22/3 19	16/9 15	25/11 36	3725	1/12 36	Oslo
Sandvik, Karl S.	28/9 94	13/8 12	25/6 18	3/12 15	25/11 36	3725	11/1 37	Lunde
Ødegård, Martin K.	29/6 93	26/8 11	25/11 19	3/12 13	25/11 36	3725	1/3 37	Notodden
Løvli, Oskar L. J.	20/6 92	—	—	18/10 13	25/11 36	3725	15/2 37	Kragero

1) Tidligere ansatt 1/11 99—16/3 02.

<i>Overkonduktorer (forts.)</i>	Født	Antatt	Jernb. skolen	Ansatt	Nuv. still.	Lønn	Fra	Adresse
Løken, Thorvald .....	12/6 93	15/5 12	9/12 16	27/6 16	25/11 36	3725	1/2 37	Notodden
Eriksen, Ingmar .....	29/2 88	8/10 13	28/6 19	10/4 16	27/1 37	3725	1/3 37	Do.
<i>Konduktorer.</i>								
Dalsrud, Kristian .....	24/8 85	10/5 05	12/5 14	1/5 09	1/9 15	3575	1/7 29	Oslo
Groterud, Hans .....	16/9 86	11/6 04	2/12 13	1/11 10	1/5 16	3575	1/7 29	Vikesund
Brekke, Hans Joban .....	10/8 90	1/4 10	30/11 17	1/9 12	1/2 18	3575	1/7 29	Oslo
Garaas, Harald Olsen .....	8/12 83	1/5 04	25/6 18	24/6 08	1/9 18	3575	1/7 29	Do.
Monsen, Mons .....	6/3 95	10/5 12	25/6 18	1/10 15	1/9 18	3575	1/1 30	Drammen
Skyseth, Fritjof H. ....	19/4 91	1/4 15	25/6 18	1/10 17	1/9 18	3575	1/1 31	Oslo
Asskildt, Olav .....	31/7 97	3/4 13	12/3 18	1/9 16	15/4 19	3575	1/1 31	Skien
Juva, Gjermund Aasmundsen ..	10/5 91	—	1/7 19	1/8 19	1/8 19	3575	1/1 32	Drammen
Solvang, Lorentz Osvald ....	16/9 95	17/5 12	23/11 18	1/9 16	10/9 19	3575	1/1 31	Do.
Klippenberg, Peder Richard ..	19/9 95	8/5 14	28/6 19	1/10 17	16/9 19	3575	1/1 32	Do.
Gundersen, Gunder .....	31/12 93	11/3 12	18/8 19	2/5 14	1/2 20	3575	1/7 29	Oslo
Olsen, Polmar .....	13/5 90	13/5 13	22/3 19	16/9 15	3/2 20	3575	1/1 30	Do.
Andreassen, Bjarne Arnold ...	7/1 97	15/12 13	25/11 19	1/10 17	5/2 20	3575	1/1 32	Larvik
Lorentzen, Petter Wilhelm ...	29/8 96	12/4 12	25/11 19	16/11 16	11/4 20	3575	1/1 31	Skien
Kleven, Hans .....	2/5 95	15/7 14	25/11 19	15/10 17	12/4 20	3575	1/1 32	Drammen
Pedersen, Einar Johan Olaus ..	29/11 92	15/10 12	25/11 19	1/10 17	15/4 20	3575	1/1 32	Skien
Austad, Herman Olaf .....	8/3 95	1/6 13	25/11 19	1/10 18	16/4 20	3575	1/1 32	Larvik
Nilsen, Karl Nicolai .....	10/4 95	28/5 14	25/11 19	1/10 17	17/4 20	3575	1/1 32	Do.
Kristoffersen, Peder .....	30/7 93	12/9 15	26/3 20	15/10 17	18/4 20	3575	1/1 32	Drammen
Michalsen, Andreas .....	22/9 94	15/3 13	26/3 20	7/11 16	19/4 20	3575	1/1 31	Do.
Hansen, Odvar .....	7/2 94	20/9 13	26/3 20	18/11 16	2/5 20	3575	1/1 31	Do.
Svendsen, Hjalmar .....	19/9 97	12/11 13	—	12/11 13	1/7 20	3575	1/7 29	Kragerø
Lillehagen, Johan .....	12/7 00	3/5 18	3/7 20	28/7 19	20/10 20	3575	1/1 33	Drammen
Pedersen, Einar Andreas .....	30/11 95	9/4 15	3/7 20	1/10 17	1/8 21	3575	1/1 32	Skien
Thorsen, Frithjof .....	17/2 98	15/10 15	16/12 20	15/10 17	1/8 21	3575	1/1 32	Drammen
Johnsen, Sigurd Anker .....	22/6 92	1/5 13	14/5 21	1/10 18	1/5 21	3575	1/1 33	Skien
Hansen, Hans .....	19/10 96	7/3 16	16/12 20	1/10 18	1/8 21	3575	1/1 33	Do.
Roppestad, Nils Kristian .....	18/11 99	29/10 17	3/7 20	1/10 18	1/8 21	3575	1/1 33	Larvik
Tangen, Ingvald Martinus ...	27/9 94	1/6 12	16/12 20	20/12 19	1/8 21	3575	1/1 33	Skien
Hansen, Hans Teodor .....	22/6 97	15/5 15	18/3 22	1/10 17	25/2 24	3575	1/1 32	Drammen
Kittilsen, Einar Valentin Rudolf	10/4 93	1/6 16	26/11 21	1/10 17	25/2 24	3575	1/1 32	Skien
Kjerner, Anton Thorv. O. ....	16/12 91	17/8 11	18/6 25	1/10 13	28/6 29	3575	1/7 29	Lunde
Narvesen, Einar .....	7/8 97	30/8 15	26/11 21	1/6 18	28/6 29	3575	1/1 34	Drammen
Nilsen, Nils Michael V. ....	31/12 95	—	26/11 21	16/10 18	28/6 29	3575	1/1 35	Skien
Larsen, Thorolf Lauritz .....	25/1 97	23/10 13	16/12 22	1/10 17	30/6 29	3575	1/1 34	Drammen
Buer, Arne Jakobsen .....	5/6 94	—	18/3 22	1/7 18	4/12 29	3575	1/1 35	Kongsberg
Nyberg, Per .....	2/7 98	2/2 18	—	18/11 18	5/3 30	3575	1/1 36	Lunde
Hedemann, Alfred .....	20/11 99	8/3 18	—	7/9 19	5/3 30	3575	1/1 36	Drammen
Andresen, Carl Ludvig .....	3/6 94	15/5 15	18/6 25	15/11 17	5/6 30	3575	1/1 34	Do.
Paulsen, Johan .....	7/6 90	—	16/12 22	1/10 18	5/6 30	3575	1/1 35	Oslo
Austad, Johan Marinus .....	17/6 98	15/9 15	18/3 22	12/4 19	5/6 30	3575	1/1 35	Drammen
Brekke, Leif Alexander .....	13/6 99	—	18/3 22	16/6 19	5/6 30	3575	1/1 35	Honefoss
Nordahl, Arthur .....	28/8 00	1/5 15	18/3 22	1/9 19	30/6 30	3575	1/1 36	Oslo
Skautvedt, Karl K. ....	12/5 86	13/3 19	28/4 23	16/9 19	30/6 30	3575	1/1 36	Drammen
Aspås, Bernhard .....	12/5 98	17/12 17	26/11 21	1/10 19	30/6 30	3575	1/1 36	Oslo
Horvel, Ingv. Karl J. ....	30/1 87	17/12 16	12/12 35	10/6 18	14/11 33	3575	1/1 31	Notodden
Knudsen, Ole .....	27/12 91	29/6 16	12/12 35	1/7 17	14/11 33	3575	1/1 30	Do.
Hjertholm, Kristian .....	26/5 85	12/7 12	—	1/4 13	14/11 33	3575	1/7 29	Lunde
Olsen, Arthur J. B. ....	11/2 94	13/5 16	28/4 23	1/2 20	28/4 34	3400	10/5 34	Drammen
Kjemperud, Herman J. ....	1/7 96	14/4 15	26/5 32	16/6 19	1/9 34	3400	11/10 34	Do.
Pettersen, Frode Alexander ...	2/12 86	1/11 09	2/5 14	1/11 10	27/2 35	3400	1/3 35	Do.
Wiker, Arnt G. ....	19/6 98	—	20/12 34	16/6 19	27/2 35	3400	1/3 35	Honefoss
Rønning, Stener J. ....	18/6 99	8/5 18	20/12 34	16/6 19	24/4 35	3400	24/4 35	Oslo
Thoen, Kåre O. ....	6/1 99	23/10 18	20/12 34	1/12 19	24/4 35	3400	24/4 35	Honefoss
Bjønnes, Einar J. ....	7/8 99	16/2 20	20/12 34	1/5 20	24/4 35	3400	24/4 35	Oslo
Borgersen, Johan .....	5/12 99	1/4 18	20/12 34	1/7 20	24/4 35	3400	24/4 35	Do.
Iversen, Andreas .....	2/1 02	2/6 20	20/12 34	9/12 22	24/4 35	3400	24/4 35	Do.

<i>Konduktører (forts.)</i>	Født	Antatt	Jernb. skolen	Ansatt	Nuv. still.	Lønn	Fra	Adresse
Enger, Sverre .....	12/11 03	9/10 21	29/5 35	30/6 25	27/8 35	3400	1/1	37 Oslo
Simonsen, Einar K. ....	23/2 01	25/3 19	29/5 35	22/3 20	27/8 35	3400	1/10	35 Do.
Thoresen, Thomas .....	30/4 81	—	—	1/10 99	17/9 35	3400	14/10	35 Tonsberg
Knutsen, Knut .....	9/8 03	10/1 22	29/5 35	30/6 25	19/9 35	3400	1/1	37 Kroderen
Gundersen, Jonas G. ....	10/10 98	—	12/12 35	16/9 19	12/12 35	3400	12/12	35 Notoddan
Hilton, Harald .....	12/10 00	—	12/12 35	16/5 20	12/12 35	3400	12/12	35 Oslo
<i>Lokomotivkontrollør.</i>								
Lunder, Aksel Gabriel .....	20/10 80	—	—	9/8 09	14/3 34	4725 <sup>1)</sup>	1/7	29 Drammen
<i>Lokomotivførere.</i>								
				Antatt aspirant				
Narverud, August Andreas ...	1/2 75	20/3 93	1/7 93	25/8 95	1/6 05	4725	1/7	29 Oslo
Paulsen, Hans Olaf .....	20/8 74	11/3 94	11/3 94	25/11 95	15/12 10	4725	1/7	29 Drammen
Gulbrandsen, Alfred Christian	15/12 74	27/2 93	27/2 93	26/8 95	13/6 10	4725	1/7	29 Do.
Olaussen, Hans .....	29/5 74	8/2 93	8/2 93	25/9 95	8/9 10	4725	1/7	29 Do.
Olsen, Oscar .....	9/3 74	27/1 92	9/3 92	5/11 94	27/10 10	4725	1/7	29 Oslo
Simensen, Hans Jørgen <sup>2)</sup> ...	23/2 74	24/5 92	21/5 92	25/8 95	24/3 11	4725	1/7	29 Drammen
Ødegaard, Christian .....	23/5 73	10/4 91	23/5 91	1/3 94	16/8 11	4725	1/7	29 Do.
Sorum, Elling C. ....	5/2 77	8/10 94	5/2 95	25/5 98	13/11 11	4725	1/7	29 Do.
Olufsen, Nils Olaf .....	5/1 76	14/5 95	14/5 95	25/5 98	22/11 11	4725	1/7	29 Do.
Andresen, Jens Oscar .....	24/12 76	11/5 96	11/5 96	25/5 98	16/10 12	4725	1/7	29 Honefoss
Knudsen, Andreas .....	1/8 78	20/5 98	20/5 98	25/5 00	1/7 13	4725	1/7	29 Drammen
Solum, Martin .....	4/1 73	21/2 93	21/2 93	25/8 95	10/9 13	4725	1/7	29 Oslo
Andersen, Olaf .....	25/10 76	23/2 94	23/2 94	25/5 98	10/9 13	4725	1/7	29 Drammen
Hansen, Karl Adolf <sup>3)</sup> .....	17/11 73	2/5 94	2/5 94	1/1 98	10/9 13	4725	1/7	29 Do.
Enger, Theodor Imanuel .....	13/9 76	13/2 95	13/2 95	25/5 98	10/9 13	4725	1/7	29 Do.
Nilsen, Peter Martinus .....	23/11 76	19/5 97	19/5 97	25/4 99	1/7 14	4725	1/7	29 Do.
Ruud, Henrik .....	25/12 79	16/5 97	25/12 97	25/5 00	1/7 14	4725	1/7	29 Skien
Hjelgesen, Hartvig P. ....	6/9 79	14/6 98	14/6 98	25/5 00	22/7 14	4725	1/7	29 Oslo
Karlsen, Erik .....	2/3 78	16/6 98	16/6 98	25/5 00	1/8 16	4725	1/7	29 Honefoss
Korgerud, Knut K. <sup>4)</sup> .....	8/12 80	17/5 99	17/5 99	25/6 01	1/7 16	4725	1/7	29 Do.
Nilsen, Carl Martinus .....	26/5 82	25/6 00	25/6 00	25/8 06	11/8 16	4725	1/7	29 Drammen
Thoresen, Carsten A. N. ....	1/4 81	15/1 99	1/4 99	25/6 01	11/10 16	4725	1/7	29 Oslo
Karlsen, Hans Bernhard .....	1/4 79	25/4 98	25/4 98	25/5 00	28/11 17	4725	1/7	29 Do.
Hansen, Hans Sigvald .....	9/4 79	9/5 98	9/5 98	25/5 00	28/11 17	4725	1/7	29 Drammen
Hansen, Martinus .....	5/5 80	23/6 98	23/6 98	25/5 00	28/11 17	4725	1/7	29 Do.
Arnesen, Emil August .....	4/6 81	22/4 99	4/6 99	25/6 01	28/11 17	4725	1/7	29 Oslo
Andersen, Alexander Kristian	5/1 78	9/4 99	9/4 99	25/7 01	28/11 17	4725	1/7	29 Drammen
Gulbrandsen, Carl August .....	16/7 80	2/1 00	2/1 00	25/1 05	28/11 17	4725	1/7	29 Do.
Germerud, Ludvig .....	6/2 80	26/6 99	26/6 99	25/6 01	1/7 18	4725	1/7	29 Do.
Stokke, Anders .....	22/8 83	17/4 03	17/4 03	25/12 07	28/11 17	4725	1/7	29 Do.
Winge, Christoffer .....	10/8 82	24/3 01	24/3 01	1/1 06	28/11 17	4725	1/7	29 Skien
Ødegaard, Harald M. ....	4/3 82	17/7 00	17/7 00	25/8 06	28/11 17	4725	1/7	29 Horten
Klemmetsen, Sigurd .....	16/4 83	5/5 02	5/5 02	25/12 07	28/11 17	4725	1/7	29 Larvik
Finnerud, Hjalmar Alfred .....	9/6 81	27/6 99	27/6 99	25/6 01	1/7 18	4725	1/7	29 Drammen
Lund, Jacob .....	14/6 81	13/8 99	13/8 99	25/6 01	1/7 18	4725	1/7	29 Skien
Hansen, Oscar Jarl Berggraff <sup>5)</sup>	27/10 79	1/3 00	1/3 00	25/3 03	1/7 18	4725	1/7	29 Horten
Fuske, Hjalmar <sup>6)</sup> .....	27/4 84	12/5 02	12/5 02	1/6 03	1/7 18	4725	1/7	29 Kongsberg
Johansen, Johannes .....	25/11 81	31/1 00	31/1 00	25/8 06	17/10 18	4725	1/7	29 Drammen
Christiansen, Martin W. ....	15/12 81	25/5 00	1/12 00	25/8 06	29/1 19	4725	1/7	29 Skien
Stordalen, Thomas .....	24/11 78	18/6 00	18/6 00	25/8 06	14/8 19	4725	1/7	29 Kongsberg
Soia, Karl Johan .....	30/11 81	12/6 00	12/6 00	25/8 06	14/8 19	4725	1/7	29 Do.
Arnoldsen, Christian Julius ...	15/8 82	26/11 00	26/11 00	25/4 07	14/8 19	4725	1/7	29 Drammen

<sup>1)</sup> Hertil kr. 1080 pr. år avsnv for timepenger.

<sup>2)</sup> Fung. lokomotivformann i Drammen.

<sup>3)</sup> — — i Drammen.

<sup>4)</sup> — — i Honefoss.

<sup>5)</sup> Fung. som tilsynsfører i Horten.

<sup>6)</sup> — — i Kongsberg.

Lokomotivførere (forts.)	Født	Antatt	Antatt aspirant	Ansatt	Nuv. still.	Lønn	Fra	Adresse
Trondsen, Sigvart	13/8 82	1/1 02	1/1 02	16/11 07	28/11 17	4725	1/7	29 Honefoss
Wendelborg, Christian	3/8 81	24/4 01	24/4 01	25/12 07	14/8 19	4725	1/7	29 Drammen
Andreassen, Olaus Martin Kaurin	12/11 85	19/2 07	19/2 07	4/8 08	11/9 19	4725	1/1	30 Skien
Andersen, Julius G. A.	17/7 81	1/5 01	1/5 01	25/12 07	18/9 19	4725	1/7	29 Do.
Bye, Arnt	19/12 87	1/5 05	8/5 06	1/12 09	6/11 19	4725	1/7	29 Kroderen
Pettersen, Sigurd Junl	8/12 83	27/4 03	27/4 03	25/12 07	22/1 20	4725	1/7	29 Drammen
Jørgensen, Johan Arnt <sup>1)</sup>	16/3 86	10/5 05	10/5 05	25/6 08	22/1 20	4725	1/1	30 Larvik
Hansen, Olaf Martinius	19/5 86	10/5 05	10/5 05	25/6 08	22/1 20	4725	1/1	30 Drammen
Stokke, Thomas H.	29/8 86	10/5 05	10/5 05	25/8 09	22/1 20	4725	1/1	30 Kongsberg
Sorum, Einar	20/8 88	7/5 06	20/8 06	25/8 09	22/1 20	4725	1/1	30 Skien
Brække, Harald	26/1 87	14/5 06	14/5 06	25/8 09	27/5 20	4725	1/1	30 Oslo
Nilsen, Johannes	14/10 86	17/5 06	17/5 06	25/8 09	27/5 20	4725	1/1	30 Honefoss.
Austad, Johan Kristian	15/4 87	6/6 06	6/6 06	25/8 09	27/5 20	4725	1/1	30 Drammen
Bye, Carl Thorvald	13/1 87	4/5 07	4/5 07	25/12 09	27/5 20	4725	1/1	30 Oslo
Finckenbagen, Birger	9/9 85	—	—	9/8 09 <sup>2)</sup>	1/7 20	4725	1/1	30 Do.
Saugerud, Thorvald	20/8 87	30/5 07	30/5 07	25/12 09	27/5 20	4725	1/1	30 Honefoss
Pedersen, Andreas	30/6 87	27/6 07	27/6 07	25/12 09	27/5 20	4725	1/1	30 Oslo
Finnerud, Ingvald Sofus	26/6 89	9/7 07	9/7 07	25/12 09	27/5 20	4725	1/1	30 Drammen
Sand, Karl Gustav Adolf <sup>3)</sup>	9/6 88	23/7 07	23/7 07	25/12 09	27/5 20	4725	1/1	30 Kragero
Aas, Andreas	29/5 88	20/7 07	20/7 07	1/6 10	27/5 20	4725	1/1	30 Drammen
Braathen, Jørgen Conrad	30/7 89	29/2 08	29/2 08	1/12 10	27/5 20	4725	1/1	31 Oslo
Holth, Johs. Antonsen	17/12 88	4/5 08	4/5 08	1/12 10	27/5 20	4725	1/1	31 Do.
Haakonsrud, Elling <sup>4)</sup>	30/1 90	8/5 08	8/5 08	1/12 10	27/5 20	4725	1/1	31 Kroderen
Lokke, Carl Torgersen	13/5 88	25/1 08	18/5 08	25/4 11	27/5 20	4725	1/1	31 Oslo
Andersen, Hans	29/3 90	29/5 08	29/5 08	25/4 11	27/5 20	4725	1/1	31 Drammen
Skar, Hans Halvorsen <sup>5)</sup>	6/3 89	9/6 08	9/6 08	25/6 11	27/5 20	4725	1/1	31 Do.
Thoresen, Fredrik	8/12 89	8/11 09	8/11 09	4/10 13	27/5 20	4725	1/1	31 Larvik
Andersen, Anton	25/6 91	15/11 09	15/11 09	4/10 13	27/5 20	4725	1/1	31 Drammen
Andersen, Jens Marius	23/10 90	11/1 10	11/1 10	4/10 13	27/5 20	4725	1/1	31 Oslo
Jørgensen, Gunstein	17/12 90	17/1 10	17/1 10	4/10 13	27/5 20	4725	1/1	31 Kragero
Eriksen, Magnus	6/1 91	11/2 10	11/2 10	4/10 13	27/5 20	4725	1/1	31 Drammen
Berg, Leonard	29/11 88	9/4 10	9/4 10	4/10 13	27/5 20	4725	1/1	31 Hokksund
Holmen, Karl Einar K.	31/1 92	11/4 10	11/4 10	1/12 13	27/5 20	4725	1/1	31 Larvik
Jansen, Georg Herbert	1/7 92	25/4 10	1/7 10	15/1 14	27/5 20	4725	1/1	31 Oslo
Reistad, Nils Martinius	24/11 92	6/6 10	24/11 10	16/3 14	27/5 20	4725	1/1	31 Drammen
Ostensen, Andreas	1/8 91	17/10 10	17/10 10	20/6 14	27/5 20	4725	1/1	32 Oslo
Kopstad, Rafael Henry H.	3/2 93	31/10 10	3/2 11	1/7 14	27/5 20	4725	1/1	32 Do.
Mellost, Albert Andersen	10/3 93	15/11 10	10/3 11	1/7 14	27/5 20	4725	1/1	32 Drammen
Pedersen, Ivar Olaus	26/7 92	6/3 11	6/3 11	1/7 14	27/5 20	4725	1/1	32 Oslo
Johannessen, Georg	1/2 90	19/3 11	19/4 11	1/7 14	27/5 20	4725	1/1	32 Tonsberg
Aannestad, Halvor Anton	20/5 92	24/4 11	24/4 11	1/7 14	27/5 20	4725	1/1	32 Drammen
Rasmussen, Bjarne Gudal	5/10 92	16/5 11	16/5 11	1/7 14	27/5 20	4725	1/1	32 Do.
Bjerkseth, John	1/11 91	20/6 11	20/6 11	1/7 14	27/5 20	4725	1/1	32 Do.
Johnsen, Joh. Kristian <sup>6)</sup>	16/7 77	—	—	9/8 09	9/8 09	4725	1/7	29 Notodden
Andreassen, Lars	29/3 91	—	—	9/8 09	1/7 20	4725	1/1	30 Do.
Madsen, Martin	31/8 83	—	—	15/7 11	1/7 20	4725	1/1	31 Kongsberg
Faafeng, Kristian	13/8 88	26/5 10	26/5 10	1/9 16	11/11 20	4725	1/1	31 Honefoss
Jensen, Karl Wilhelm	10/11 85	—	—	13/1 14	20/1 21	4725	1/1	31 Notodden
Bohn, Erling B. G.	1/2 91	13/5 10	13/5 10	1/11 15	6/12 23	4725	1/1	33 Oslo
Andreassen, Herman Alexander	26/6 91	1/2 10	1/2 10	1/7 16	24/4 24	4725	1/1	33 Skien
Roste, Martin	18/11 84	3/11 10	3/11 10	27/6 16	24/4 24	4725	1/1	34 Drammen
Gronli, Johannes	5/1 92	4/12 09	11/7 10	18/7 16	24/4 24	4725	1/1	34 Kongsberg
Larsen, Jens	13/3 92	25/4 10	25/4 10	18/7 16	24/4 24	4725	1/1	33 Oslo
Tosdal, Hans O.	5/2 89	—	—	1/1 10	25/1 28	4725	1/1	36 Notodden

1) Fung. som tilsynsfører i Larvik.

2) Tidligere i jernbanens tjeneste 29/10 02 — 9/8 09.

3) Fung. som tilsynsfører i Kragero.

4) — i Kroderen.

5) — lokomotivformann i Drammen.

6) — tilsynsfører i Notodden.

Lokomotivførere (forts.)	Født	Antatt	Antatt aspirant	Ansatt	Nuv. still.	Lønn	Fra	Adresse
Larsen, Johan A. ....	6/1 92	1/6 10	1/6 10	18/7 16	25/1 28	4725	1/1 36	Drammen
Bolstad, Helge .....	23/12 88	23/5 10	23/5 10	1/9 16	25/1 28	4725	1/1 36	Kongsberg
Brudvik, Nils J. ....	9/12 91	1/6 10	1/6 10	1/3 16	25/1 28	4725	1/1 36	Lunde
Olsen, Nils Otto .....	27/4 93	26/6 11	26/6 11	1/7 14	3/4 29	4725	1/1 37	Drammen
Nilsen, Nils Alfred .....	1/5 93	5/7 11	5/7 11	1/7 14	3/4 29	4725	1/1 37	Do.
Sommerstad, Olaf .....	21/7 92	21/10 11	24/10 11	1/7 16	5/3 30	4450	1/2 36	Kongsberg
Kristoffersen, Martin .....	30/1 91	1/6 10	1/6 10	18/7 16	3/4 29	4725	1/1 37	Lunde
Engb. Einar Rudolf .....	3/7 92	9/2 11	9/2 11	7/9 16	3/4 29	4725	1/1 37	Hokksund
Skinnes, Peder .....	26/9 90	30/11 11	30/11 11	12/6 15	5/3 30	4450	1/1 34	Drammen
Walstad, Sigurd .....	7/12 93	1/5 11	7/12 11	1/5 16	5/3 30	4450	1/1 34	Notodden
Helliksen, Hellik .....	26/9 93	25/11 11	25/11 11	1/7 16	5/3 30	4450	1/1 34	Drammen
Hansen, Aksel .....	15/12 93	23/10 11	13/12 11	1/7 16	22/4 31	4450	1/1 35	Tonsberg
Bjorge, Alf Jørgensen .....	17/12 93	6/2 12	6/2 12	19/8 16	22/4 31	4450	1/1 35	Drammen
Abrahamsen, Olaf Krf. ....	22/11 93	—	—	1/8 17	22/4 31	4450	1/1 35	Skien
Bentzen, Olaf Johan .....	27/9 93	1/4 12	1/4 12	15/11 15	24/6 31	4450	1/1 35	Oslo
Andreassen, Wilhelm Sigurd ..	29/7 93	1/5 12	1/5 12	1/8 16	24/6 31	4450	1/1 35	Skien
Stueflaten, Ivar Johan .....	31/3 94	1/5 12	1/5 12	21/2 17	29/6 31	4450	1/1 35	Kongsberg
Knudsen, Osvald Martinius ..	29/3 94	29/4 12	29/4 12	19/8 16	29/6 31	4450	1/1 35	Oslo
Ihlebak, Sigurd A. ....	7/10 93	30/5 12	30/5 12	19/8 16	29/6 31	4450	1/1 35	Notodden
Kjemperud, Nils Adolf .....	18/1 90	14/1 08	18/1 08	1/6 10	14/3 34	4175	1/1 36	Drammen
Røed, Harald <sup>1)</sup> .....	14/1 91	2/1 14	2/1 14	29/6 16	14/3 34	4725	14/3 34	Oslo
Mile, Einar Kristian .....	27/6 94	24/6 12	27/6 12	16/9 16	14/3 34	4175	1/1 36	Do.
Kristiansen, Oskar Wilh. ....	19/9 93	26/6 12	26/6 12	16/9 16	14/3 34	4175	1/1 36	Skien
Muggerud, Henry .....	30/12 93	27/6 12	27/6 12	16/9 16	14/3 34	4175	1/1 36	Drammen
Johansen, Trygve .....	28/7 90	22/7 12	22/7 12	1/1 18	14/3 24	4175	1/1 36	Hønefoss
Thanem, Aksel M. ....	28/7 94	29/7 12	29/7 12	1/1 18	14/3 34	4175	1/1 36	Kragero
Aaby, Olaf J. ....	11/1 92	19/8 12	19/8 12	30/12 16	6/6 34	4175	1/1 36	Drammen
Brurberg, Trygve Johs. ....	12/9 94	2/9 12	2/9 12	15/3 17	30/6 34	4175	1/1 36	Do.
Isaksen, Bernh. Johs. ....	9/9 94	10/9 12	10/9 12	15/9 17	30/6 34	4175	1/1 36	Do.
Haugen, Ludvig .....	5/3 94	23/9 12	23/9 12	15/1 17	30/6 34	4175	1/1 36	Skien
Follo, Arne Egil .....	26/9 94	17/9 12	26/9 12	1/1 18	1/7 34	4175	1/1 37	Lunde
Ostensen, Kristian .....	23/6 93	2/12 12	2/12 12	30/6 17	12/9 34	4175	1/1 37	Drammen
Jahnsen, Christen .....	22/11 92	9/12 12	9/12 12	15/9 17	12/9 34	4175	1/1 37	Larvik
Waagbo, Edvard Birger .....	15/9 91	20/12 12	20/12 12	1/8 16	17/10 34	4175	1/1 37	Notodden
Vestli, Hjalmar K. ....	15/12 94	25/12 12	25/2 13	15/9 17	12/12 34	4175	1/1 37	Nordagutu
Myhre, Karl Johan .....	12/12 92	17/3 13	17/3 13	15/9 17	12/12 34	4175	1/1 37	Hønefoss
Ellefson, Eberhard .....	1/1 92	25/2 13	25/2 13	15/9 17	12/12 34	4175	1/1 37	Kongsberg
Tollin, Trygve .....	24/9 93	20/1 13	20/1 13	1/1 18	12/12 34	4175	1/1 37	Notodden
Berntsen, Bernhard J. ....	24/3 91	28/1 13	3/5 13	15/9 17	29/5 35	4175	1/1 37	Oslo
Nymoen, Hans Gustav .....	14/6 94	26/3 13	26/3 13	15/9 17	29/5 35	4175	1/1 37	Do.
Knudsen, Sigurd Johan .....	9/9 94	14/4 13	14/4 13	15/9 17	29/5 35	4175	1/1 37	Do.
Thalberg, Johannes L. ....	18/2 94	5/8 12	3/5 13	1/2 18	29/5 35	4175	1/1 37	Drammen
Hedenstad, Josef .....	4/3 93	31/5 13	31/5 13	1/2 18	4/7 35	3900	1/11 35	Kongsberg
Olsen, Ludvig Arnulf <sup>2)</sup> .....	14/1 93	23/4 12	23/4 12	19/8 16	30/10 35	4725	22/3 36	Skien
Olsen, Arvid .....	1/9 94	6/6 13	6/6 13	1/2 18	30/10 35	3900	1/11 35	Drammen
Grosvold, Johannes .....	6/6 93	18/6 13	18/6 13	1/2 18	30/10 35	3900	1/11 35	Hokksund
Thovsen, Gustav .....	10/6 95	10/8 13	10/8 13	1/2 18	30/10 35	3900	1/11 35	Kongsberg
Andersen, Gudolf M. ....	18/10 93	11/8 13	11/8 13	1/2 18	30/10 35	3900	1/11 35	Oslo
Finnebraaten, Jørgen .....	19/2 93	3/6 13	3/6 13	11/5 18	30/10 35	3900	1/11 35	Drammen
Bakkelokken, Ole O. ....	30/11 95	1/3 12	30/11 13	23/5 17	29/4 36	3900	29/4 36	Notodden
Semb, Ole .....	4/3 94	14/10 13	14/10 13	20/10 17	29/4 36	3900	18/6 36	Hønefoss
Sotlien, Einar .....	21/11 93	21/10 13	21/10 13	20/10 17	29/4 36	3900	18/6 36	Oslo
Jahrnaes, Martin .....	28/11 95	16/4 13	28/11 13	1/2 18	29/4 36	3900	29/4 36	Kongsberg
Heldal, Birger I. N. ....	15/6 95	13/11 13	13/11 13	1/2 18	29/4 36	3900	28/11 36	Drammen
Gulbrandsen, Anders .....	29/1 96	11/2 14	11/2 14	1/4 18	10/6 36	3900	1/7 36	Do.
Gokstad, Alf Olsen .....	27/3 96	30/6 13	27/3 14	20/10 17	30/6 36	3900	1/10 36	Oslo
Fredriksen, Arthur Georg .....	22/4 96	2/2 14	22/4 14	20/10 17	30/6 36	3900	1/10 36	Do.
Kvitvang, John I. ....	6/6 92	6/4 13	6/4 13	1/1 18	30/6 36	3900	1/11 36	Kragero

1) Fung. som lokomotivformann i Oslo.

2) Fung. — i Skien.

<i>Lokomotivførere (forts.)</i>	Født	Antatt	Antatt aspirant	Ansatt	Nuv. still.	Lønn	Fra	Adresse
Sortomme, Ole O. ....	12/4 92	23/10 13	15/5 14	1/1 18	30/6 36	3900	24/9 36	Lunde
Jørgensen, Jørgen .....	7/7 93	1/12 13	1/12 13	1/2 18	30/6 36	3900	1/7 36	Nordagutu
Mikkelsen, Ragnar .....	30/12 95	1/4 13	30/12 13	1/2 18	30/6 36	3900	1/7 36	Oslo
Brekke, Sverre Arne .....	25/1 96	22/5 13	25/1 14	1/2 18	30/6 36	3900	1/7 36	Drammen
Eduardsen, Arne Julius F. ...	2/2 96	25/7 13	2/2 14	1/2 18	30/6 36	3900	1/7 36	Larvik
Ostensen, Gunnar .....	12/11 95	24/4 14	24/4 14	1/2 18	30/6 36	3900	1/7 36	Oslo
Hagen, Alfred O. ....	29/8 95	5/2 14	1/5 14	1/8 18	1/7 36	3900	1/7 36	Do.
Johansen, Håkon E. ....	24/11 95	2/5 14	2/5 14	16/8 18	20/7 36	3900	20/7 36	Nordagutu
Iversen, Ivar .....	16/12 92	7/5 14	7/5 14	1/2 18	1/8 36	3900	1/8 36	Larvik
Haraldsen, Martin .....	12/11 95	7/5 14	7/5 14	1/8 18	16/8 36	3900	16/8 36	Drammen
Landgraaff, Ingvar .....	26/7 94	23/5 14	23/5 14	1/7 18	23/9 36	3900	23/9 36	Notodden
Oia, Olav I. ....	1/12 95	26/5 14	26/5 14	1/8 18	23/9 36	3900	23/9 36	Oslo
Dalsrud, Øivind .....	11/1 95	3/6 14	3/6 14	1/7 18	11/11 36	3900	11/11 36	Lunde
Bergan, Oskar Wilh. ....	23/8 95	26/5 14	26/5 14	1/8 18	11/11 36	3900	11/11 36	Notodden
Borresen, Isak Mathias .....	10/4 95	19/4 15	19/4 15	1/8 18	21/4 37	3900	21/4 37	Drammen

*Vognvisitorer.*

Olsen, Bernhard .....	29/9 82	—	—	6/6 09	5/12 11	4175	1/7 29	Drammen
Bye, Olaf Gerhard .....	1/6 86	—	—	1/3 06	1/6 13	4175	1/7 29	Oslo
Magnussen, Magnus .....	8/4 77	—	—	1/1 01	1/3 17	4175	1/7 29	Borgestad
Hvidsten, Johan .....	29/6 88	—	—	1/1 10	1/10 17	4175	1/7 29	Oslo
Andersen, Aksel V. ....	20/8 89	—	—	12/11 17	11/2 21	4175	1/7 29	Do.
Andersen, Kristoffer .....	19/5 90	—	—	1/1 12	16/6 21	4175	1/7 29	Brevik
Olsen, Thorvald .....	4/2 74	—	—	18/10 03	26/9 22	4175	1/7 29	Drammen
Borge, Hans Johan .....	14/2 92	—	—	1/1 16	7/10 22	4175	1/1 30	Do.
Larsen, Peder .....	30/12 91	—	—	1/7 15	1/3 24	4175	1/1 30	Do.
Spæren, Josef .....	25/2 98	—	—	7/1 18	1/3 24	4175	1/1 32	Oslo
Bjertnæs, Karl .....	6/6 84	—	—	1/1 20	5/9 34	3950	10/9 34	Honefoss
Andersen, Karl Johan .....	22/1 94	—	—	2/3 22	27/2 35	3950	11/3 35	Larvik
Hjertén, Johan Oskar .....	10/3 86	—	—	1/7 15	24/4 35	3950	1/1 37	Oslo
Olsen, Øivind Rina .....	2/4 04	—	—	15/7 23	26/10 35	3950	1/1 36	Lunde
Næss, Peter Anders .....	27/5 89	—	—	1/7 16	29/5 36	3950	1/6 36	Drammen
Pedersen, Jens Fredrik Josef .	7/4 89	—	—	2/2 24	14/11 36	3950	1/12 36	Oslo
Pedersen, Martin Alexander ..	15/5 93	—	—	1/7 26	15/12 36	3950	12/12 36	Skien

*Lokomotivførbotere.*

Hansen, Henry Arthur .....	5/10 90	24/12 15	24/12 15	1/7 18	1/7 18	3575	1/1 31	Kragero
Lie, Kolbjørn .....	30/10 94	26/6 14	26/6 14	1/8 18	1/8 18	3575	1/7 29	Oslo
Arnesen, Henry Vogt .....	3/4 97	14/4 15	14/4 15	1/8 18	1/8 18	3575	1/1 30	Drammen
Andersen, Ingv. Oscar .....	29/9 96	29/4 15	29/4 15	16/8 18	16/8 18	3575	1/1 30	Oslo
Hauger, Alf Martin .....	20/3 97	10/5 15	10/5 15	16/8 18	16/8 18	3575	1/1 30	Do.
Johansen, Konrad .....	7/12 95	15/5 15	15/5 15	16/8 18	16/8 18	3575	1/1 30	Drammen
Bakkelokken, Johan .....	15/2 98	21/5 13	18/2 16	23/5 17	5/9 18	3575	1/7 29	Notodden
Grimsrud, Emil .....	8/9 96	16/4 15	16/4 15	1/1 19	1/1 19	3575	1/1 30	Oslo
Engen, Oscar .....	15/11 95	14/5 15	7/6 15	1/1 19	1/1 19	3575	1/1 30	Drammen
Nedberg, Nils Karlsen .....	1/10 96	18/5 15	18/5 15	1/1 19	1/1 19	3575	1/1 30	Do.
Foslien, Martin Kristiansen ..	7/6 96	25/5 15	25/5 15	1/1 19	1/1 19	3575	1/1 30	Kroderen.
Sandnes, Olaf Daniel .....	25/8 96	27/5 15	27/5 15	1/1 19	1/1 19	3575	1/1 30	Oslo
Sjulsen, Alf Leonard .....	11/5 97	12/6 15	12/6 15	1/1 19	1/1 19	3575	1/1 30	Kongsberg
Sørnes, Knut Thoresen .....	30/6 96	14/6 15	14/6 15	1/1 19	1/1 19	3575	1/1 30	Drammen
Hansen, Martin Johs. ....	15/8 97	18/5 15	15/8 15	1/3 19	1/3 19	3575	1/1 31	Do.
Roed, Thoralf Gustav .....	6/8 97	11/6 15	6/8 15	1/3 19	1/3 19	3575	1/1 31	Skien
Edwardsen, Paul Edvin .....	25/9 97	27/9 15	27/9 15	1/3 19	1/3 19	3575	1/1 31	Drammen
Grimstad, Hagb. Theodor .....	17/7 96	28/9 15	28/9 15	1/3 19	1/3 19	3575	1/1 31	Larvik
Kittilsen, Lars .....	31/15 97	10/1 16	10/1 16	1/7 19	1/7 19	3575	1/1 32	Honefoss
Tofsrud, Magnus G. ....	15/1 97	7/6 15	7/6 15	1/10 19	1/10 19	3575	1/1 30	Do.
Nilsen, Hans Arthur .....	28/3 97	28/9 15	28/9 15	1/10 19	1/10 19	3575	1/1 32	Skien
Sannæs, Phillip Melanchton ..	28/6 97	28/9 15	28/9 15	1/10 19	1/10 19	3575	1/1 32	Drammen
Moen, William Olsen .....	28/12 97	7/10 15	28/12 15	1/10 19	1/10 19	3575	1/1 32	Oslo
Sørsdal, Karl Fritjof .....	2/3 98	27/1 16	2/3 16	1/10 19	1/10 19	3575	1/1 32	Do.
Gjellebæk, Harald H. ....	5/10 95	28/1 16	28/1 16	1/10 19	1/10 19	3575	1/1 32	Do.

<i>Lokomotivfyrbotere (forts.)</i>	Født	Antatt	Antatt aspirant	Ansatt	Nuv. still.	Lønn	Fra	Adresse
Haakonsrud, Ingvald Bernh. J.	<sup>20</sup> / <sub>11</sub> 96	<sup>18</sup> / <sub>3</sub> 16	<sup>29</sup> / <sub>4</sub> 16	<sup>1</sup> / <sub>10</sub> 19	<sup>1</sup> / <sub>10</sub> 19	3575	<sup>1</sup> / <sub>1</sub> 32	Drammen
Reierstad, Harry O. M. ....	<sup>21</sup> / <sub>12</sub> 96	<sup>4</sup> / <sub>4</sub> 16	<sup>4</sup> / <sub>4</sub> 16	<sup>1</sup> / <sub>10</sub> 19	<sup>1</sup> / <sub>10</sub> 19	3575	<sup>1</sup> / <sub>1</sub> 32	Do.
Jonassen, Karl Emanuel ....	<sup>1</sup> / <sub>9</sub> 96	<sup>12</sup> / <sub>4</sub> 16	<sup>1</sup> / <sub>3</sub> 16	<sup>1</sup> / <sub>10</sub> 19	<sup>1</sup> / <sub>10</sub> 19	3575	<sup>1</sup> / <sub>1</sub> 32	Do.
Jacobsen, Ivar Holm ....	<sup>6</sup> / <sub>11</sub> 97	<sup>15</sup> / <sub>4</sub> 16	<sup>15</sup> / <sub>4</sub> 16	<sup>1</sup> / <sub>10</sub> 19	<sup>1</sup> / <sub>10</sub> 19	3575	<sup>1</sup> / <sub>1</sub> 32	Do.
Braathen, Nils Thorleif ....	<sup>17</sup> / <sub>9</sub> 98	<sup>22</sup> / <sub>5</sub> 16	<sup>17</sup> / <sub>9</sub> 16	<sup>1</sup> / <sub>10</sub> 19	<sup>1</sup> / <sub>10</sub> 19	3575	<sup>1</sup> / <sub>1</sub> 32	Oslo
Knudsen, Jørgen ....	<sup>1</sup> / <sub>6</sub> 98	<sup>13</sup> / <sub>6</sub> 16	<sup>13</sup> / <sub>6</sub> 16	<sup>1</sup> / <sub>10</sub> 19	<sup>1</sup> / <sub>10</sub> 19	3575	<sup>1</sup> / <sub>1</sub> 32	Drammen
Heggstad, Mathias Chr. ....	<sup>1</sup> / <sub>5</sub> 95	<sup>21</sup> / <sub>7</sub> 16	<sup>31</sup> / <sub>7</sub> 16	<sup>1</sup> / <sub>10</sub> 19	<sup>1</sup> / <sub>10</sub> 19	3575	<sup>1</sup> / <sub>1</sub> 32	Horten
Spæren, Bjarne ....	<sup>25</sup> / <sub>2</sub> 98	<sup>2</sup> / <sub>10</sub> 16	<sup>2</sup> / <sub>10</sub> 16	<sup>1</sup> / <sub>10</sub> 19	<sup>1</sup> / <sub>11</sub> 19	3575	<sup>1</sup> / <sub>1</sub> 32	Drammen
Aass, Karl Einar ....	<sup>14</sup> / <sub>1</sub> 97	<sup>5</sup> / <sub>7</sub> 15	<sup>5</sup> / <sub>7</sub> 15	<sup>1</sup> / <sub>10</sub> 19	<sup>1</sup> / <sub>2</sub> 20	3575	<sup>1</sup> / <sub>1</sub> 32	Oslo
Andersen, Erland Oskar ....	<sup>27</sup> / <sub>8</sub> 96	<sup>6</sup> / <sub>5</sub> 16	<sup>6</sup> / <sub>5</sub> 16	<sup>1</sup> / <sub>10</sub> 19	<sup>1</sup> / <sub>2</sub> 20	3575	<sup>1</sup> / <sub>1</sub> 32	Hønefoss
Pedersen, Thoralf ....	<sup>12</sup> / <sub>1</sub> 98	<sup>22</sup> / <sub>5</sub> 16	<sup>22</sup> / <sub>5</sub> 16	<sup>1</sup> / <sub>10</sub> 19	<sup>1</sup> / <sub>2</sub> 20	3575	<sup>1</sup> / <sub>1</sub> 32	Skien
Støa, Arthur Gabriel ....	<sup>5</sup> / <sub>12</sub> 98	<sup>22</sup> / <sub>5</sub> 16	<sup>5</sup> / <sub>12</sub> 16	<sup>1</sup> / <sub>10</sub> 19	<sup>1</sup> / <sub>2</sub> 20	3575	<sup>1</sup> / <sub>1</sub> 32	Drammen
Kleven, Ernst Henry ....	<sup>18</sup> / <sub>10</sub> 98	<sup>15</sup> / <sub>8</sub> 16	<sup>15</sup> / <sub>10</sub> 16	<sup>1</sup> / <sub>10</sub> 19	<sup>1</sup> / <sub>2</sub> 20	3575	<sup>1</sup> / <sub>1</sub> 32	Do.
Olsen, Jens Jacob ....	<sup>18</sup> / <sub>1</sub> 98	<sup>8</sup> / <sub>1</sub> 17	<sup>8</sup> / <sub>1</sub> 17	<sup>1</sup> / <sub>10</sub> 19	<sup>1</sup> / <sub>2</sub> 20	3575	<sup>1</sup> / <sub>1</sub> 32	Do.
Amundsen, Alf ....	<sup>4</sup> / <sub>12</sub> 97	<sup>16</sup> / <sub>1</sub> 17	<sup>16</sup> / <sub>1</sub> 17	<sup>1</sup> / <sub>10</sub> 19	<sup>1</sup> / <sub>2</sub> 20	3575	<sup>1</sup> / <sub>1</sub> 32	Do.
Haugrud, Hans ....	<sup>30</sup> / <sub>1</sub> 98	<sup>22</sup> / <sub>1</sub> 17	<sup>22</sup> / <sub>1</sub> 17	<sup>1</sup> / <sub>10</sub> 19	<sup>1</sup> / <sub>2</sub> 20	3575	<sup>1</sup> / <sub>1</sub> 32	Do.
Ryborg, Hans Oskar ....	<sup>2</sup> / <sub>3</sub> 92	<sup>15</sup> / <sub>2</sub> 10	<sup>1</sup> / <sub>5</sub> 18	<sup>16</sup> / <sub>9</sub> 12	<sup>1</sup> / <sub>5</sub> 20	3575	<sup>1</sup> / <sub>7</sub> 29	Do.
Johansen, Karl Oscar ....	<sup>5</sup> / <sub>9</sub> 85	<sup>19</sup> / <sub>4</sub> 10	<sup>1</sup> / <sub>2</sub> 19	<sup>1</sup> / <sub>10</sub> 11	<sup>1</sup> / <sub>5</sub> 20	3575	<sup>1</sup> / <sub>7</sub> 29	Larvik
Kristiansen, Hans Joh. ....	<sup>16</sup> / <sub>1</sub> 85	<sup>30</sup> / <sub>5</sub> 12	<sup>1</sup> / <sub>5</sub> 18	<sup>16</sup> / <sub>10</sub> 13	<sup>1</sup> / <sub>5</sub> 20	3575	<sup>1</sup> / <sub>7</sub> 29	Hønefoss
Haugstangen, Olaf K. ....	<sup>10</sup> / <sub>3</sub> 96	<sup>13</sup> / <sub>9</sub> 15	<sup>6</sup> / <sub>5</sub> 16	<sup>1</sup> / <sub>10</sub> 19	<sup>1</sup> / <sub>5</sub> 20	3575	<sup>1</sup> / <sub>1</sub> 32	Oslo
Brynildsen, Kristian Brynjulf B.	<sup>5</sup> / <sub>10</sub> 98	<sup>19</sup> / <sub>9</sub> 16	<sup>2</sup> / <sub>10</sub> 16	<sup>1</sup> / <sub>10</sub> 19	<sup>1</sup> / <sub>5</sub> 20	3575	<sup>1</sup> / <sub>1</sub> 32	Horten
Hansen, Bjarne Andreas ....	<sup>27</sup> / <sub>11</sub> 98	<sup>13</sup> / <sub>1</sub> 17	<sup>30</sup> / <sub>4</sub> 18	<sup>1</sup> / <sub>10</sub> 19	<sup>1</sup> / <sub>5</sub> 20	3575	<sup>1</sup> / <sub>1</sub> 32	Skien
Andersen, Frithjof ....	<sup>13</sup> / <sub>3</sub> 99	<sup>24</sup> / <sub>7</sub> 16	<sup>13</sup> / <sub>3</sub> 17	<sup>1</sup> / <sub>10</sub> 19	<sup>1</sup> / <sub>5</sub> 20	3575	<sup>1</sup> / <sub>1</sub> 32	Drammen
Johnsen, Nils ....	<sup>20</sup> / <sub>4</sub> 99	<sup>2</sup> / <sub>1</sub> 17	<sup>20</sup> / <sub>1</sub> 17	<sup>1</sup> / <sub>10</sub> 19	<sup>1</sup> / <sub>5</sub> 20	3575	<sup>1</sup> / <sub>1</sub> 32	Skien
Stokke, Olaf Aarstein ....	<sup>18</sup> / <sub>4</sub> 99	<sup>8</sup> / <sub>5</sub> 17	<sup>8</sup> / <sub>5</sub> 17	<sup>1</sup> / <sub>10</sub> 19	<sup>1</sup> / <sub>5</sub> 20	3575	<sup>1</sup> / <sub>1</sub> 32	Drammen
Brekke, Håkon ....	<sup>11</sup> / <sub>3</sub> 99	<sup>23</sup> / <sub>5</sub> 17	<sup>23</sup> / <sub>5</sub> 17	<sup>1</sup> / <sub>10</sub> 19	<sup>1</sup> / <sub>5</sub> 20	3575	<sup>1</sup> / <sub>1</sub> 32	Kongsberg
Kjemperud, Birger Lunde ....	<sup>8</sup> / <sub>7</sub> 99	<sup>19</sup> / <sub>11</sub> 16	<sup>8</sup> / <sub>7</sub> 17	<sup>1</sup> / <sub>10</sub> 19	<sup>1</sup> / <sub>5</sub> 20	3575	<sup>1</sup> / <sub>1</sub> 32	Drammen
Andersen, Arne Olaus ....	<sup>5</sup> / <sub>8</sub> 99	<sup>6</sup> / <sub>11</sub> 16	<sup>5</sup> / <sub>8</sub> 17	<sup>1</sup> / <sub>10</sub> 19	<sup>1</sup> / <sub>5</sub> 20	3575	<sup>1</sup> / <sub>1</sub> 32	Do.
Kristiansen, Henry Kristian ....	<sup>17</sup> / <sub>8</sub> 99	<sup>28</sup> / <sub>12</sub> 16	<sup>17</sup> / <sub>8</sub> 17	<sup>1</sup> / <sub>10</sub> 19	<sup>1</sup> / <sub>5</sub> 20	3575	<sup>1</sup> / <sub>1</sub> 32	Kragerø
Johansen, Reidar Gotfred ....	<sup>18</sup> / <sub>9</sub> 99	<sup>21</sup> / <sub>9</sub> 16	<sup>17</sup> / <sub>9</sub> 17	<sup>1</sup> / <sub>10</sub> 19	<sup>1</sup> / <sub>5</sub> 20	3575	<sup>1</sup> / <sub>1</sub> 32	Drammen
Reed, Hans Kristian Paulsen.	<sup>28</sup> / <sub>3</sub> 98	<sup>24</sup> / <sub>9</sub> 17	<sup>24</sup> / <sub>9</sub> 17	<sup>1</sup> / <sub>10</sub> 19	<sup>1</sup> / <sub>5</sub> 20	3575	<sup>1</sup> / <sub>1</sub> 32	Kongsberg
Thorsen, Thor Joh. ....	<sup>31</sup> / <sub>5</sub> 99	<sup>2</sup> / <sub>10</sub> 17	<sup>2</sup> / <sub>10</sub> 17	<sup>1</sup> / <sub>10</sub> 19	<sup>1</sup> / <sub>5</sub> 20	3575	<sup>1</sup> / <sub>1</sub> 32	Larvik
Braathen, Olav Iversen ....	<sup>5</sup> / <sub>8</sub> 98	<sup>8</sup> / <sub>10</sub> 17	<sup>8</sup> / <sub>10</sub> 17	<sup>1</sup> / <sub>10</sub> 19	<sup>1</sup> / <sub>5</sub> 20	3575	<sup>1</sup> / <sub>1</sub> 32	Drammen
Thonhaugen, Andreas Nilsen .	<sup>4</sup> / <sub>12</sub> 95	<sup>8</sup> / <sub>10</sub> 17	<sup>8</sup> / <sub>10</sub> 17	<sup>1</sup> / <sub>10</sub> 19	<sup>1</sup> / <sub>5</sub> 20	3575	<sup>1</sup> / <sub>1</sub> 32	Kongsberg
Rasmussen, Rolf Gustav ....	<sup>30</sup> / <sub>7</sub> 99	<sup>30</sup> / <sub>10</sub> 17	<sup>30</sup> / <sub>10</sub> 17	<sup>1</sup> / <sub>10</sub> 19	<sup>1</sup> / <sub>5</sub> 20	3575	<sup>1</sup> / <sub>1</sub> 32	Drammen
Næss, Hans Martin Ludvigsen	<sup>7</sup> / <sub>5</sub> 98	<sup>20</sup> / <sub>11</sub> 17	<sup>20</sup> / <sub>11</sub> 17	<sup>1</sup> / <sub>10</sub> 19	<sup>1</sup> / <sub>5</sub> 20	3575	<sup>1</sup> / <sub>1</sub> 32	Skien
Olufsen, Karl Gustav ....	<sup>21</sup> / <sub>12</sub> 99	<sup>25</sup> / <sub>9</sub> 17	<sup>21</sup> / <sub>12</sub> 17	<sup>1</sup> / <sub>10</sub> 19	<sup>1</sup> / <sub>5</sub> 20	3575	<sup>1</sup> / <sub>1</sub> 32	Drammen
Ottesen, Harald Anker ....	<sup>7</sup> / <sub>12</sub> 97	<sup>28</sup> / <sub>1</sub> 18	<sup>28</sup> / <sub>1</sub> 18	<sup>1</sup> / <sub>10</sub> 19	<sup>1</sup> / <sub>5</sub> 20	3575	<sup>1</sup> / <sub>1</sub> 32	Do.
Brurberg, Joh. Andreas ....	<sup>31</sup> / <sub>8</sub> 98	<sup>13</sup> / <sub>3</sub> 18	<sup>13</sup> / <sub>3</sub> 18	<sup>1</sup> / <sub>10</sub> 19	<sup>1</sup> / <sub>5</sub> 20	3575	<sup>1</sup> / <sub>1</sub> 32	Do.
Jahren, Bjørn ....	<sup>11</sup> / <sub>4</sub> 00	<sup>24</sup> / <sub>8</sub> 17	<sup>11</sup> / <sub>4</sub> 18	<sup>1</sup> / <sub>10</sub> 19	<sup>1</sup> / <sub>5</sub> 20	3575	<sup>1</sup> / <sub>1</sub> 32	Hønefoss
Olsen, Sigurd ....	<sup>21</sup> / <sub>12</sub> 99	<sup>6</sup> / <sub>4</sub> 18	<sup>1</sup> / <sub>5</sub> 18	<sup>1</sup> / <sub>10</sub> 19	<sup>1</sup> / <sub>5</sub> 20	3575	<sup>1</sup> / <sub>1</sub> 32	Drammen
Berg, Christen Lauritsen ....	<sup>10</sup> / <sub>10</sub> 98	<sup>11</sup> / <sub>7</sub> 17	<sup>1</sup> / <sub>5</sub> 18	<sup>1</sup> / <sub>10</sub> 19	<sup>1</sup> / <sub>5</sub> 20	3575	<sup>1</sup> / <sub>1</sub> 32	Do.
Berger, Harald ....	<sup>2</sup> / <sub>11</sub> 98	<sup>22</sup> / <sub>10</sub> 17	<sup>1</sup> / <sub>5</sub> 18	<sup>1</sup> / <sub>10</sub> 19	<sup>1</sup> / <sub>5</sub> 20	3575	<sup>1</sup> / <sub>1</sub> 32	Do.
Lindmark, Alf Eugen ....	<sup>20</sup> / <sub>3</sub> 00	<sup>10</sup> / <sub>6</sub> 18	<sup>10</sup> / <sub>6</sub> 18	<sup>1</sup> / <sub>10</sub> 19	<sup>1</sup> / <sub>5</sub> 20	3575	<sup>1</sup> / <sub>1</sub> 32	Oslo
Tokerud, Alfred Antonsen ....	<sup>14</sup> / <sub>6</sub> 00	<sup>15</sup> / <sub>8</sub> 17	<sup>14</sup> / <sub>6</sub> 18	<sup>1</sup> / <sub>10</sub> 19	<sup>1</sup> / <sub>5</sub> 20	3575	<sup>1</sup> / <sub>1</sub> 32	Hønefoss
Kristensen, Olaf Mathias ....	<sup>10</sup> / <sub>6</sub> 99	<sup>5</sup> / <sub>8</sub> 18	<sup>5</sup> / <sub>8</sub> 18	<sup>1</sup> / <sub>10</sub> 19	<sup>1</sup> / <sub>5</sub> 20	3575	<sup>1</sup> / <sub>1</sub> 32	Lunde
Trondsen, Ingolf Alfr. ....	<sup>26</sup> / <sub>8</sub> 00	<sup>14</sup> / <sub>5</sub> 18	<sup>26</sup> / <sub>8</sub> 18	<sup>1</sup> / <sub>10</sub> 19	<sup>1</sup> / <sub>5</sub> 20	3575	<sup>1</sup> / <sub>1</sub> 32	Skien
Guttormsen, Hans Hagbart ....	<sup>13</sup> / <sub>9</sub> 00	<sup>28</sup> / <sub>1</sub> 18	<sup>13</sup> / <sub>9</sub> 18	<sup>1</sup> / <sub>10</sub> 19	<sup>1</sup> / <sub>5</sub> 20	3575	<sup>1</sup> / <sub>1</sub> 32	Drammen
Nyhus, Karl Ragnvaldsen ....	<sup>4</sup> / <sub>7</sub> 95	<sup>26</sup> / <sub>9</sub> 15	<sup>26</sup> / <sub>7</sub> 18	<sup>1</sup> / <sub>10</sub> 19	<sup>1</sup> / <sub>5</sub> 20	3575	<sup>1</sup> / <sub>1</sub> 32	Krøderen
Gulbrandsen, Erling Thorleif ..	<sup>21</sup> / <sub>6</sub> 00	<sup>12</sup> / <sub>5</sub> 19	<sup>12</sup> / <sub>5</sub> 19	<sup>1</sup> / <sub>10</sub> 19	<sup>1</sup> / <sub>5</sub> 20	3575	<sup>1</sup> / <sub>1</sub> 32	Oslo
Knudsen, Erling ....	<sup>15</sup> / <sub>10</sub> 00	<sup>6</sup> / <sub>4</sub> 18	<sup>15</sup> / <sub>11</sub> 18	<sup>1</sup> / <sub>12</sub> 19	<sup>1</sup> / <sub>5</sub> 20	3575	<sup>1</sup> / <sub>1</sub> 32	Hønefoss
Larsen, Birger ....	<sup>4</sup> / <sub>7</sub> 90	<sup>15</sup> / <sub>3</sub> 19	<sup>15</sup> / <sub>3</sub> 19	<sup>1</sup> / <sub>5</sub> 20	<sup>1</sup> / <sub>5</sub> 20	3575	<sup>1</sup> / <sub>1</sub> 32	Drammen
Sandveen, Halvor Joh. ....	<sup>12</sup> / <sub>4</sub> 97	<sup>15</sup> / <sub>7</sub> 15	<sup>15</sup> / <sub>7</sub> 15	<sup>1</sup> / <sub>7</sub> 20	<sup>1</sup> / <sub>7</sub> 20	3575	<sup>1</sup> / <sub>7</sub> 29	Notodden
Gundersen, Harald ....	<sup>20</sup> / <sub>9</sub> 87	<sup>15</sup> / <sub>4</sub> 14	<sup>15</sup> / <sub>3</sub> 17	<sup>28</sup> / <sub>2</sub> 23	<sup>28</sup> / <sub>2</sub> 23	3575	<sup>1</sup> / <sub>1</sub> 31	Do.
Nygaard, Godthold ....	<sup>20</sup> / <sub>10</sub> 85	<sup>9</sup> / <sub>12</sub> 16	<sup>9</sup> / <sub>12</sub> 16	<sup>28</sup> / <sub>2</sub> 23	<sup>28</sup> / <sub>2</sub> 23	3575	<sup>1</sup> / <sub>1</sub> 31	Do.
Engebretsen, Harald Simon ..	<sup>25</sup> / <sub>10</sub> 91	<sup>6</sup> / <sub>5</sub> 18	<sup>6</sup> / <sub>5</sub> 18	<sup>28</sup> / <sub>2</sub> 23	<sup>28</sup> / <sub>2</sub> 23	3575	<sup>1</sup> / <sub>1</sub> 32	Do.
Røst, Peder Olsen ....	<sup>7</sup> / <sub>1</sub> 96	<sup>28</sup> / <sub>5</sub> 15	<sup>15</sup> / <sub>6</sub> 17	<sup>13</sup> / <sub>6</sub> 23	<sup>13</sup> / <sub>6</sub> 23	3575	<sup>1</sup> / <sub>1</sub> 31	Do.
Olsen, Ole O. ....	<sup>19</sup> / <sub>7</sub> 00	<sup>10</sup> / <sub>3</sub> 19	<sup>10</sup> / <sub>3</sub> 19	<sup>15</sup> / <sub>12</sub> 23	<sup>15</sup> / <sub>12</sub> 23	3575	<sup>1</sup> / <sub>1</sub> 36	Kongsberg
Mauritsen, Oskar Wilhelm ...	<sup>1</sup> / <sub>10</sub> 94	<sup>4</sup> / <sub>9</sub> 18	<sup>11</sup> / <sub>12</sub> 19	<sup>17</sup> / <sub>11</sub> 21	<sup>27</sup> / <sub>2</sub> 24	3575	<sup>1</sup> / <sub>1</sub> 36	Hønefoss
Larsen, Harald Arthur ....	<sup>21</sup> / <sub>11</sub> 99	<sup>14</sup> / <sub>11</sub> 18	<sup>11</sup> / <sub>12</sub> 19	<sup>17</sup> / <sub>11</sub> 21	<sup>27</sup> / <sub>2</sub> 24	3575	<sup>1</sup> / <sub>1</sub> 36	Do.
Nilsen, Nils ....	<sup>1</sup> / <sub>12</sub> 00	<sup>2</sup> / <sub>1</sub> 19	<sup>2</sup> / <sub>1</sub> 19	<sup>17</sup> / <sub>11</sub> 21	<sup>27</sup> / <sub>2</sub> 24	3575	<sup>1</sup> / <sub>1</sub> 36	Drammen



<i>Lokomotivfyrbotere (forts.)</i>	Født	Antatt	Antatt aspirant	Ansatt	Nuv. still.	Lønn	Fra	Adresse
Basserud, Ole H. ....	16/3 99	17/2 19	17/2 19	17/11 21	27/2 24	3575	1/1	36 Drammen
Haagensen, Hans Oscar ....	24/8 88	29/4 12	16/5 19	11/1 13/1	20/6 24	3575	1/7	29 Tonsberg
Spiten, Odd .....	28/2 00	17/2 19	17/2 19	17/11 21	26/11 25	3575	1/1	36 Drammen
Olsen, Rolf Normann .....	3/8 01	21/10 18	8/3 19	17/11 21	26/11 25	3575	1/1	36 Do.
Bringsrud, Arne Johan .....	25/1 01	10/3 19	10/3 19	17/11 21	26/11 25	3575	1/1	36 Kongsberg
Aune, Arthur .....	15/4 01	10/3 19	15/4 19	17/11 21	26/11 25	3575	1/1	36 Lunde
Halvorsen, Nils Henry .....	20/1 97	30/4 19	30/4 19	17/11 21	26/11 25	3575	1/1	36 Drammen
Kristoffersen, Thorleif A. ....	26/2 01	15/5 19	15/5 19	17/11 21	26/11 25	3575	1/1	36 Do.
Hansen, Helge .....	23/4 99	28/4 19	11/12 19	17/11 21	19/1 31	3575	1/1	37 Hokksund
Andersen, Ingvar A. ....	18/5 01	8/3 19	18/5 19	17/11 21	24/10 34	3400	11/3	35 Drammen
Gulbrandsen, Oskar Ludv. ....	28/8 00	19/5 19	19/5 19	17/11 21	24/10 34	3400	11/3	35 Do.
Strand, Einar .....	21/6 01	1/8 19	1/8 19	17/11 21	24/10 34	3400	3/12	34 Do.
Dahl, Reidar Hans H. J. ....	23/4 01	2/4 19	23/4 19	18/11 21	4/12 34	3400	4/12	34 Skien
Nilsen, Rolf Joh. ....	2/6 01	10/4 19	2/6 19	18/11 21	4/12 34	3400	4/12	34 Hokksund
Bauer, Einar .....	24/9 98	14/5 19	14/5 19	18/11 21	4/12 34	3400	4/12	34 Oslo
Martinsen, Bjarne Eugen ....	28/12 99	26/5 19	26/5 19	18/11 21	4/12 34	3400	4/12	34 Drammen
Basserud, Hakon .....	5/7 01	17/9 19	17/9 19	17/11 21	10/12 34	3400	1/3	35 Hokksund
Schwanborg, Andreas Ragnvald	9/2 97	18/6 19	18/6 19	17/11 21	2/2 35	3400	2/2	35 Drammen
Hansen, Erik Guttorm .....	23/9 00	26/6 19	26/6 19	17/11 21	2/2 35	3400	2/2	35 Larvik
Gulbrandsen, Henrik .....	26/3 96	22/8 13	17/1 19	8/1 23	2/2 35	3400	2/2	35 Do.
Halvorsen, Sigurd .....	20/9 93	29/10 19	29/10 19	17/11 21	27/6 35	3400	20/8	35 Oslo
Holmen, Nils K. ....	11/5 99	14/7 19	11/12 19	17/11 21	29/6 35	3400	3/10	35 Nordagutu
Næsset, Kasper .....	23/11 99	21/7 19	11/12 19	17/11 21	29/6 35	3400	14/10	35 Lunde
Kristiansen, Olaf .....	1/7 96	1/9 19	1/9 19	17/11 21	17/8 35	3400	13/11	35 Notodden
Olsen, Kristoffer Normann ...	12/7 01	25/1 19	12/7 19	17/11 21	13/11 35	3400	13/11	35 Nordagutu
Hobber, Ernst .....	23/2 98	10/3 19	11/12 19	17/11 21	13/11 35	3400	13/11	35 Lunde
Andersen, Leonard M. ....	22/6 01	24/4 19	11/12 19	17/11 21	13/11 35	3400	13/11	35 Nordagutu
Kjemperud, Ivar Wilh. ....	17/8 01	5/5 19	17/8 19	17/11 21	13/11 35	3400	13/11	35 Do.
Simensen, Gunnar .....	15/2 94	9/12 19	11/12 19	17/11 21	13/11 35	3400	13/11	35 Hokksund
Kristiansen, Sverre Olaf .....	17/11 97	14/8 19	14/8 19	24/11 21	13/11 35	3400	13/11	35 Kongsberg
Andersen, Ivar Johan .....	11/9 99	17/12 19	17/12 19	6/1 23	13/11 35	3400	13/11	35 Kragero
Aas, Einar Fritjof .....	28/12 01	24/4 19	28/12 19	17/11 21	20/11 35	3400	13/11	35 Larvik
Gravningsbråten, Oskar .....	24/5 99	29/1 20	29/1 20	6/1 23	19/12 35	3400	22/6	36 Kragero
Jahren, Elvind .....	9/2 02	19/2 20	19/2 20	30/5 24	19/12 35	3400	24/6	36 Do.
Foss, Thorleif O. ....	18/10 01	10/3 20	10/3 20	8/4 31	19/12 35	3400	24/6	36 Notodden
Hansen, Magnus Alfred .....	10/5 98	20/4 20	20/4 20	8/4 31	30/6 36	3575	1/9	36 Kragero
Friberg, Reidar John .....	30/6 01	28/5 20	28/5 20	4/6 31	14/11 36	3575	14/11	36 Lunde
Stensrud, Oskar .....	26/10 02	31/5 20	26/10 20	4/6 31	14/11 36	3575	1/1	37 Kragero
Halvorsen, Julius Edv. ....	30/5 02	17/3 20	30/5 20	14/1 32	14/11 36	3575	14/11	36 Lunde
Austad, Konrad Tobias .....	27/2 02	1/11 20	1/11 20	14/1 32	14/11 36	3575	1/1	37 Kroderen
Isaksen, Henry Krf. ....	4/1 90	1/2 10	1/2 10	4/10 13	27/1 37	3575	28/1	37 Drammen

*Pusserformann.*

Aas, Josef Emanuel .....	19/1 85	—	—	1/6 10	1/3 21	4475	1/2	30 Oslo
--------------------------	---------	---	---	--------	--------	------	-----	---------

*Lokomotivpassere. (Ikke aspirantpassere.)*

						Pr. dag		
Paulsen, Martin J. ....	6/7 81	—	—	1/6 10	1/6 10	11,60	1/7	29 Horten
Olsen, Edvard Hagbart .....	29/3 83	—	—	1/6 10	1/6 10	11,60	1/7	29 Oslo
Johansen, Bernhard Andreas	20/5 85	—	—	1/6 10	1/6 10	11,60	1/7	29 Skien
Johansen, Hans .....	14/2 86	—	—	1/6 10	1/6 10	11,60	1/7	29 Drammen
Syversen, Edvin Karenius ....	2/6 86	—	—	1/6 10	1/6 10	11,60	1/7	29 Oslo
Johansen, Gustav Adolf .....	11/10 80	—	—	1/6 10	1/6 10	11,60	1/7	29 Do.
Pedersen, Alexander Karl ....	21/3 82	—	—	25/6 10	25/6 10	11,60	1/7	29 Drammen
Eriksen, Kristian Martinus ...	11/4 87	—	—	25/6 11	25/6 11	11,60	1/7	29 Do.
Olsen, Jørgen Antoni .....	18/7 85	—	—	25/6 11	25/6 11	11,60	1/7	29 Do.
Andersen, Henrik Johan .....	4/1 85	—	—	25/6 11	25/6 11	11,60	1/7	29 Do.
Gundersen, Lars Andreas .....	18/7 81	—	—	1/10 11	1/10 11	11,60	1/7	29 Skien
Sveia, Hans H. ....	28/12 87	—	—	1/10 11	1/10 11	11,60	1/7	29 Drammen
Nilsen, Sigurd Edvard Bernhart	27/8 84	—	—	15/6 12	15/6 12	11,60	1/7	29 Skien

<sup>1)</sup> Fraværende fra jernbanens tjeneste 7/1 17—15/3 19.

<i>Lokomotivpassere (forts.)</i>	Født	Antatt	Jernb. skolen	Ansatt	Nuv. still.	Pr. dag	Fra	Adresse
Henriksen, Hartvig Marinus . . . . .	14/12 77	—	—	15/6 12	15/6 12	11,60	1/7	29 Drammen
Hansen, Gulbrand . . . . .	9/3 81	—	—	25/6 12	25/6 12	11,60	1/7	29 Hokksund
Smith, Anders . . . . .	12/2 83	—	—	25/6 12	25/6 12	11,60	1/7	29 Hønefoss
Henriksen, Jørgen Gunelius . . . . .	1/10 88	—	—	25/6 12	25/6 12	11,60	1/7	29 Drammen
Hansen, Sigurd . . . . .	23/3 89	—	—	1/12 12	1/12 12	11,60	1/7	29 Oslo
Lislerud, Kittil . . . . .	7/7 78	—	—	25/6 13	25/6 13	11,60	1/7	29 Kongsberg
Nilsen, John Henry . . . . .	9/5 84	—	—	25/6 13	25/6 13	11,60	1/7	29 Drammen
Pedersen, Karl Anton . . . . .	29/7 89	—	—	25/6 13	25/6 13	11,60	1/7	29 Do.
Grottnes, Thorvald . . . . .	25/4 84	—	—	25/6 13	25/6 13	11,60	1/7	29 Hønefoss
Halvorsen, Herman . . . . .	20/2 88	—	—	30/6 13	30/6 13	11,60	1/7	29 Drammen
Nordby, Karl Marius . . . . .	2/4 87	—	—	5/11 13	5/11 13	11,60	1/7	29 Hønefoss
Simensen, Killen Kristian . . . . .	26/6 81	—	—	1/12 13	1/12 13	11,60	1/7	29 Do.
Martinsen, Ole . . . . .	25/12 90	—	—	16/12 13	16/12 13	11,60	1/7	29 Drammen
Johnsen, Johan Martinus . . . . .	5/7 90	—	—	16/12 13	16/12 13	11,60	1/7	29 Oslo
Brøholt, Nils . . . . .	1/1 84	—	—	16/12 13	16/12 13	11,60	1/7	29 Drammen
Foss, Johan Trygve . . . . .	22/9 91	—	—	16/12 13	16/12 13	11,60	1/7	29 Hønefoss
Heien, Andreas . . . . .	10/3 94	—	—	25/6 14	25/6 14	11,60	1/7	29 Oslo
Kullebund, Ole . . . . .	25/2 93	—	—	25/6 14	25/6 14	11,60	1/7	29 Do.
Hagen, Ole Anton . . . . .	16/4 92	—	—	25/6 15	25/6 15	11,60	1/7	29 Do.
Olsen, Johannes . . . . .	2/3 88	—	—	25/6 15	25/6 15	11,60	1/7	29 Larvik
Buen, Ole . . . . .	13/6 77	—	—	25/6 15	25/6 15	11,60	1/7	29 Kongsberg
Gulbrandsen, Gulbrand . . . . .	1/7 79	—	—	30/6 15	30/6 15	11,60	1/7	29 Hønefoss
Grottnes, Edvard . . . . .	26/12 81	—	—	1/2 16	1/2 16	11,60	1/1	30 Do.
Hansen, Bernt . . . . .	2/7 83	—	—	25/6 16	25/6 16	11,60	1/1	30 Hokksund
Iversen, Norang Fritz . . . . .	28/11 90	—	—	13/1 17	13/1 17	11,60	1/1	31 Drammen
Thorvaldsen, Lars . . . . .	24/12 86	—	—	25/6 17	25/6 17	11,60	1/1	31 Hønefoss
Thorstensen, Kristian Thv. . . . .	24/4 90	—	—	25/6 17	25/6 17	11,60	1/1	31 Hokksund
Andreassen, Hans Andreas . . . . .	17/4 90	—	—	25/6 17	25/6 17	11,60	1/1	31 Hønefoss
Svendsrud, Martin Th. Chr. . . . .	16/6 99	—	—	3/11 18	3/11 18	11,60	1/1	33 Drammen
Kristoffersen, Peder . . . . .	13/8 88	—	—	2/11 18	2/11 18	11,60	1/1	33 Do.
Larsen, Harry Eugen . . . . .	30/1 97	—	—	1/10 19	1/10 19	11,60	1/1	34 Larvik
Andreassen, Henry . . . . .	27/11 96	—	—	1/10 19	1/10 19	11,60	1/1	34 Skien
Andreassen, Einar . . . . .	27/11 96	—	—	1/10 19	1/10 19	11,60	1/1	34 Do.
Andersen, Johan Kristian . . . . .	23/12 89	—	—	1/10 19	1/10 19	11,60	1/1	34 Larvik
Jensen, Trygve . . . . .	11/12 85	—	—	16/6 20	16/6 20	11,60	1/1	34 Hønefoss
Grønli, Paul Anton E. . . . .	5/11 95	—	—	16/6 20	16/6 20	11,60	1/1	34 Drammen
Erlandsen, Anton . . . . .	23/12 90	—	—	16/6 20	16/6 20	11,60	1/1	34 Hønefoss
Bolgen, Arne Svendsen . . . . .	18/1 92	—	—	16/6 20	16/6 20	11,60	25/6	34 Drammen
Borgersen, Edvard . . . . .	3/2 93	—	—	11/10 22	11/10 22	11,60	1/1	37 Oslo
Karlsen, Ingvald Leo . . . . .	22/1 96	—	—	11/10 22	11/10 22	11,60	1/1	37 Drammen
Johansen, Johan Ferdinand . . . . .	2/6 93	—	—	11/10 22	11/10 22	11,60	1/1	37 Do.
Andersen, Ludvig . . . . .	17/3 93	—	—	11/10 22	11/10 22	11,60	1/1	37 Larvik
Eriksen, Ole Andreas . . . . .	17/6 81	—	—	11/10 22	11/10 22	11,60	1/1	37 Drammen
Kristensen, Johan . . . . .	17/8 98	—	—	11/10 22	11/10 22	11,60	1/1	37 Do.
Andreassen, Henry Emanuel . . . . .	6/12 98	—	—	11/10 22	11/10 22	11,60	1/1	37 Do.
Johansen, Sigurd . . . . .	11/8 95	—	—	11/10 22	11/10 22	11,60	1/1	37 Do.
Hansen, Frank Ludvig . . . . .	11/11 98	—	—	11/10 22	11/10 22	11,60	1/1	37 Oslo
Bakken, Arne Iversen . . . . .	23/3 99	—	—	11/10 22	11/10 22	11,60	1/1	37 Drammen
Lundgren, Kristian . . . . .	7/6 83	—	—	11/10 22	11/10 22	11,60	1/1	37 Do.
Hallingstad, Halfdan J. . . . .	4/7 95	—	—	11/10 22	11/10 22	11,60	1/1	37 Do.
Dokka, Helli Olsen . . . . .	27/1 96	—	—	11/10 22	11/10 22	11,60	1/1	37 Do.
Olsen, Knut Oscar . . . . .	16/8 91	—	—	11/10 22	11/10 22	11,60	1/1	37 Nordagutu
Olsen, Eivind Andor Sigv. . . . .	22/5 96	—	—	16/11 22	16/11 22	11,60	1/1	37 Drammen
Kristiansen, Johan . . . . .	14/2 88	—	—	16/11 22	16/11 22	11,60	1/1	37 Do.
Johansen, Gunnerius . . . . .	31/10 86	—	—	16/11 22	16/11 22	11,60	1/1	37 Do.
Abelsen, Andreas . . . . .	5/5 93	—	—	30/6 24	30/6 24	10,90	1/1	36 Do.
Green, Rolf . . . . .	17/9 99	—	—	30/6 24	30/6 24	10,90	1/1	36 Do.
Alfredsen, Svein . . . . .	5/8 88	—	—	30/6 24	30/6 24	10,90	1/1	36 Hokksund
Kristiansen, Johan Emil . . . . .	30/8 87	—	—	30/6 24	30/6 24	10,90	1/1	36 Oslo
Olsen, Ludvig . . . . .	29/10 87	—	—	30/6 24	30/6 24	10,90	1/1	36 Do.
Gundersen, Olav . . . . .	24/3 01	—	—	17/11 21	6/11 24	11,60	1/1	37 Skien

<i>Lokomotivpassere (forts.)</i>	Født	Antatt	Antatt aspirant	Ansatt	Nuv. still.	Lønn pr. dag	Fra	Adresse
Selander, Alfred .....	30/7 99	—	—	17/11 21	27/2 29	10,90	1/1	37 Skien
Amundsen, Alf Johs. ....	4/10 01	—	—	6/1 23	27/2 29	10,90	1/1	37 Hokksund
Bekke, Kristian .....	3/9 96	—	—	18/5 31	18/5 31	11,60	1/1	37 Do.
Håkenstad, Hans Kristian ...	30/5 94	—	—	18/5 31	18/5 31	10,90	1/1	37 Notodden
Nilsen, Alf .....	12/4 01	—	—	17/11 21	14/5 34	10,20	1/1	36 Drammen
Karlsen, Sverre Grøn .....	28/9 97	—	—	30/5 24	14/5 34	10,20	1/1	36 Skien
Nielsen, Niels Adolf .....	9/7 91	—	—	14/5 34	14/5 34	11,60	1/1	37 Larvik
Halvorsen, Ludvig .....	24/1 02	—	—	14/5 34	14/5 34	10,90	1/1	36 Nordagutu
Olsen, Hans Andreas .....	2/7 99	—	—	14/5 34	14/5 34	11,60	1/1	37 Drammen
Wang, Olaf .....	13/12 01	—	—	14/5 34	14/5 34	10,90	1/1	36 Oslo
Lindstad, Johan Petter .....	31/3 97	—	—	14/5 34	14/5 34	10,90	1/1	36 Notodden
Andersen, Hans .....	17/12 91	—	—	14/5 34	14/5 34	10,90	1/1	36 Lunde
Underdal, Gunnar T. ....	15/3 95	—	—	14/5 34	14/5 34	10,90	1/1	36 Skien
Melby, Karl Adolf .....	21/5 92	—	—	14/5 34	14/5 34	10,90	1/1	36 Notodden
Mehlum, Isak .....	4/7 94	—	—	14/5 34	14/5 34	10,90	1/1	36 Nordagutu
Flatin, Einar .....	20/7 98	—	—	14/5 34	14/5 34	10,90	1/1	36 Do.
Johansen, Aksel .....	5/11 97	—	—	14/5 34	14/5 34	10,90	1/1	36 Kragero
Lauritsen, Leif Emil .....	1/11 01	—	—	14/5 34	14/5 34	10,90	1/1	36 Drammen
Mortensen, Bjarne G. ....	15/1 93	—	—	22/6 34	22/6 34	10,90	1/1	36 Do.
Lie, Kristoffer A. ....	1/9 99	—	—	22/6 34	22/6 34	10,90	1/1	36 Do.
Ramberg, Ole Hilmar .....	4/4 00	—	—	22/6 34	22/6 34	10,90	1/1	37 Larvik
Haga, Karl .....	27/7 99	—	—	22/6 34	22/6 34	10,90	1/1	37 Oslo
Hagen, Hans August .....	20/2 96	—	—	1/10 34	1/10 34	10,90	1/1	36 Do.
Thoresen, Johan Peder .....	16/10 98	—	—	2/10 35	2/10 35	10,90	1/1	37 Do.
Tandberg, Erling .....	13/8 02	—	—	2/10 35	2/10 35	10,90	1/1	37 Drammen
Monsen, Rolf Hilmar .....	20/4 01	—	—	2/10 35	2/10 35	10,90	1/1	37 Oslo
Larsen, Karl Arthur .....	16/9 97	—	—	2/10 35	2/10 35	10,20	16/10	35 Larvik
Jensen, Harald E. ....	19/4 04	—	—	2/10 35	2/10 35	10,20	1/1	36 Oslo
Knudsen, Sverre O. ....	20/8 92	—	—	26/8 36	26/8 36	7,40	26/8	36 Drammen

*Lokomotivfyrbøterspiranter.*

					Pr. år		
Muggerud, Nils Hansen .....	19/7 00	—	—	6/1 23	6/1 23	3450	1/7 36 Do.
Kristoffersen, Joh. Gerh. ....	18/7 95	—	—	8/4 31	8/4 31	3450	1/7 36 Do.
Knivedalen, Sverre J. ....	24/8 02	—	—	14/1 32	14/1 32	3450	1/1 37 Do.
Lia, Bjarne .....	10/10 01	—	—	5/3 32	5/3 32	3450	1/1 37 Oslo
Guttormsen, Anton .....	29/12 02	—	—	5/3 32	5/3 32	3450	1/1 37 Drammen
Fon, Thore Kristian .....	6/1 01	—	—	5/3 32	5/3 32	3250	1/7 36 Do.
Andersen, Oscar Johs. ....	31/8 02	—	—	5/3 32	5/3 32	3250	1/7 36 Do.
Olsen, Ivar .....	7/7 03	—	—	5/3 32	5/3 32	3250	1/7 36 Do.
Christensen, Trygve .....	14/3 03	14/3 21	14/3 21	5/3 32	5/3 32	3450	1/1 37 Do.
Olsen, Syver Emanuel .....	8/8 00	2/10 22	2/10 22	7/5 34	7/5 34	3250	1/7 36 Do.

*Verksmestere.*

Jensen, Jens Martin .....	7/4 77	—	—	28/2 01	1/9 12	4950 <sup>1)</sup>	1/7 29 Do.
Paulsen, Einar Vilh. ....	22/10 82	—	—	1/1 05	7/7 14	4950 <sup>1)</sup>	1/7 29 Do.
Gulbrandsen, Carl Bernh. ....	18/9 75	—	—	12/4 98	17/11 15	4950 <sup>1)</sup>	1/7 29 Do.
Pettersen, Carl .....	7/4 80	—	—	1/10 13	19/9 18	4950 <sup>1)</sup>	1/7 29 Do.
Schjelsbak, Christian .....	8/1 76	—	—	28/2 98	3/6 20	4950 <sup>1)</sup>	1/7 29 Do.
Holm, Hans Anton .....	12/5 75	—	—	12/4 98	3/6 20	4950 <sup>1)</sup>	1/7 29 Do.
Kirkeide, Jørgen Andreas ...	25/11 73	—	—	18/10 03	3/6 20	4950 <sup>1)</sup>	1/7 29 Do.
Evensen, Edv. Bryhn .....	8/12 73	—	—	1/10 01	23/6 21	4950 <sup>1)</sup>	1/7 29 Do.
Arnesen, Karl Marinius .....	14/11 85	—	—	15/12 15	20/12 22	4950 <sup>1)</sup>	1/7 29 Do.
Andersen, Ragnvald Martinus	18/7 83	—	—	15/4 20	26/1 27	4950 <sup>1)</sup>	1/7 29 Do.
Ostenstad, Fin Mathias .....	5/3 78	—	—	1/4 19	29/8 28	4950 <sup>1)</sup>	1/7 29 Do.

*Verkstedsformann.*

Sommer, Isak P. ....	11/3 88	—	—	23/11 34	23/11 34	4475	23/11 34 Do.
----------------------	---------	---	---	----------	----------	------	--------------

1) Hertil kr. 200 i tillegg pr. år fra 1/7 35.

<i>Håndverkerjormenn.</i>	Født	Antatt	Jernb. skolen	Ansatt	Nuv. still.	Lønn	Fra	Adresse
Bråthen, Ottar Adolf .....	28/1 00	—	—	7/11 34	7/11 34	3350	1/1 37	Oslo
Andersen, Waldemar S.....	16/3 96	—	—	26/8 36	26/8 36	4025	20/8 36	Nordagutu
<i>Verkstedarbeidere kl. I. (håndverkere).</i>								
					Tjenst- gjort fra	Pr. time		
Bjertnes, OlausMarinius, m.arb.	13/3 75	—	—	1/1 01	11/9 99	1,50	1/7 29	Drammen
Eriksen, Anders, smed .....	3/7 74	—	—	25/9 99	1/6 98	1,50	1/7 29	Do.
Enger, Bernhard, maskinarb. . .	20/9 76	—	—	25/9 99	12/4 98	1,50	1/7 29	Do.
Jørgensen, Jørgen, maskinarb.	10/2 77	—	—	12/4 98	6/4 94	1,50	1/7 29	Do.
Brække, Gulbrand, maskinarb.	4/11 74	—	—	30/3 96	5/3 94	1,50	1/7 29	Do.
Hansen, Petter A., maskinarb.	18/11 74	—	—	24/6 95	20/3 93	1,50	1/7 29	Do.
Gustavsen, Johan, platesmed . .	13/3 77	—	—	19/6 99	9/7 95	1,50	1/7 29	Do.
Olsen, Ole, maskinarb. ....	8/9 75	—	—	25/9 99	8/3 97	1,50	1/7 29	Do.
Myhra, Søren, maskinarb. ....	18/12 77	—	—	1/1 01	27/2 99	1,50	1/7 29	Do.
Olsen, Lars, maler .....	18/5 75	—	—	19/1 08	23/7 04	1,50	1/7 29	Do.
Jørgensen, Gustav, maskinarb.	14/5 81	—	—	25/1 03	3/7 99	1,50	1/7 29	Do.
Christoffersen, Lars, snekker . .	21/6 75	—	—	1/1 05	6/4 04	1,50	1/7 29	Do.
Bingeplads, Isak, vognrep. . . .	23/7 73	—	—	4/8 07	11/7 00	1,50	1/7 29	Do.
Nilsen, Johan, maskinarb. ....	11/1 74	—	—	1/1 01	13/2 99	1,50	1/7 29	Do.
Andersen, Peter, maskinarb. . . .	28/5 80	—	—	25/1 03	9/5 98	1,50	1/7 29	Do.
Andersen, Anton, do. ....	20/8 79	—	—	25/1 03	6/6 99	1,50	1/7 29	Do.
Paulsen, Thorvald, do. ....	27/8 78	—	—	18/10 03	21/5 00	1,50	1/7 29	Do.
Sjulsen, Karl Lunde, kjelsmed	15/4 79	—	—	1/1 04	1/5 01	1,50	1/7 29	Do.
Johannessen, Bernhard, snekker	15/2 83	—	—	1/1 12	20/6 10	1,50	1/7 29	Do.
Bagstevold, Hans, maskinarb. . .	3/1 80	—	—	25/1 03	15/2 99	1,50	1/7 29	Do.
Stenbæk, Karl, do. ....	14/12 78	—	—	25/1 03	14/3 99	1,50	1/7 29	Do.
Hodt, Oscar, do. ....	25/12 78	—	—	25/1 03	5/4 99	1,50	1/7 29	Do.
Syvvertsen, Carl, maskinarb. . .	18/9 80	—	—	25/1 03	19/6 99	1,50	1/7 29	Do.
Eriksen, Johan, salmaker . . . .	31/8 78	—	—	1/1 07	18/5 03	1,50	1/7 29	Do.
Ask, Herman, maskinarbeider . .	28/9 79	—	—	1/1 04	13/9 00	1,50	1/7 29	Do.
Pedersen, Olav, do. ....	22/9 80	—	—	18/10 04	6/5 02	1,50	1/7 29	Do.
Lagesen, Andreas, do. ....	24/2 83	—	—	1/1 05	20/5 01	1,50	1/7 29	Do.
Lolland, Anders, maskinarbeider	22/3 83	—	—	1/1 06	17/3 02	1,50	1/7 29	Do.
Christoffersen, Gulbrand, maler	18/2 83	—	—	1/1 06	26/3 02	1,50	1/7 29	Do.
Ellefsen, Hans, snekker .....	21/5 75	—	—	1/1 12	29/3 10	1,50	1/7 29	Do.
Holtan, Oskar, smed .....	24/9 86	—	—	1/1 09	12/1 05	1,50	1/7 29	Do.
Thorgersen, Thomas, maler . . .	6/3 85	—	—	1/1 07	3/8 03	1,50	1/7 29	Do.
Nilsen, Axel, maskinarb. ....	10/8 85	—	—	1/1 09	20/4 05	1,50	1/7 29	Do.
Arnesen, Hans, do. ....	31/8 87	—	—	1/1 09	3/5 05	1,50	1/7 29	Do.
Pedersen, Martin A., salmaker	24/11 83	—	—	1/1 12	26/1 10	1,50	1/7 29	Do.
Olsen, Nils K., maskinarb. . . .	9/6 87	—	—	1/1 12	18/1 10	1,50	1/7 29	Do.
Christoffersen, Oscar, maler . .	16/6 90	—	—	1/1 12	26/1 10	1,50	1/7 29	Do.
Nicolaisen, Nicolai, maskinarb.	8/8 87	—	—	1/1 10	12/3 06	1,50	1/7 29	Do.
Pedersen, Sverre, maskinarb. . .	11/12 87	—	—	1/1 10	14/5 06	1,50	1/7 29	Do.
Pedersen, Neubert, do. ....	22/5 86	—	—	1/1 11	19/11 07	1,50	1/7 29	Do.
Andersen, Kristian, snekker . . .	4/5 77	—	—	9/3 13	22/5 11	1,50	1/7 29	Do.
Kristiansen, Hans Olaf, do . . .	9/10 80	—	—	9/3 13	15/5 11	1,50	1/7 29	Do.
Løstgaard, Olaf, snekker . . . .	6/4 81	—	—	1/5 11	15/6 09	1,50	1/7 29	Do.
Torgersen, Ole, seilmaker .....	6/9 86	—	—	23/2 13	28/7 10	1,50	1/7 29	Do.
Simensrud, Thorvald, snekker . .	19/5 88	—	—	23/2 13	25/10 10	1,50	1/7 29	Do.
Ellefsen, Otto, snekker .....	20/3 86	—	—	1/1 14	4/7 10	1,50	1/7 29	Do.
Brath, Joh., snekker .....	4/3 73	—	—	1/1 14	15/2 12	1,50	1/7 29	Do.
Schwencke, Joh., do .....	26/11 86	—	—	1/1 14	1/3 12	1,50	1/7 29	Do.
Aas, Johannes, do. ....	15/12 88	—	—	1/1 14	13/5 12	1,50	1/7 29	Do.
Torgersen, Julius Toralf, m.arb.	12/4 91	—	—	1/1 12	14/2 10	1,50	1/7 29	Do.
Nilsen, Nils, snekker .....	7/3 89	—	—	1/1 14	8/5 12	1,50	1/7 29	Do.
Aass, Einar Alfrin, maskinarb.	13/4 92	—	—	1/1 13	4/7 10	1,50	1/7 29	Do.
Eriksen, Emil, snekker .....	8/3 76	—	—	30/6 15	2/9 12	1,50	1/7 29	Do.
Engbretsen, Peder, maskinarb. . .	28/2 77	—	—	1/7 15	30/7 12	1,50	1/7 29	Do.
Olsen, Christian Johan, snekker . .	24/8 88	—	—	1/7 15	20/8 12	1,50	1/7 29	Do.
Andresen, Elias, maskinarb. . . .	18/11 85	—	—	1/7 15	23/9 12	1,50	1/7 29	Do.
Eckholdt, Elias, snekker . . . .	15/1 88	—	—	1/7 15	21/4 13	1,50	1/7 29	Do.

<i>Ferkstedsarb. kl. I (forts.)</i>	Født	Antatt	Jernb. skolen	Ansatt	Tjenst- gjort fra	Lønn pr. time	Fra	Adresse
Green, Nils Olsen, maskinarb.	29/3 92	—	—	1/1 13	31/1 10	1,50	1/7	29 Skien
Thygesen, Sigurd Andreas, maler	14/12 91	—	—	1/1 13	23/5 10	1,50	1/7	29 Drammen
Slotte, Edvard, metallstøper . .	31/7 74	—	—	1/1 16	2/6 13	1,50	1/7	29 Do.
Kopstad, Søren Anton, m.arb.	8/3 88	—	—	1/1 16	7/7 13	1,50	1/7	29 Do.
Hansen, Kristian, maskinarb. .	9/1 94	—	—	1/1 16	2/5 10	1,50	1/7	29 Do.
Henriksen, Karl Emil, do. . . .	10/1 94	—	—	1/1 16	10/3 10	1,50	1/7	29 Do.
Renslo, Erik, snekker . . . . .	1/3 80	—	—	1/1 16	22/4 13	1,50	1/7	29 Do.
Halvorsen, Oscar Henrik, maler	12/9 73	—	—	1/2 16	14/10 14	1,50	1/7	29 Do.
Hansen, Olav Trygve, elektriker	2/8 93	—	—	4/9 16	18/5 10	1,50	1/7	29 Do.
Syvvertsen, Erling Mathias, m.arb.	27/11 94	—	—	1/7 15	30/1 11	1,50	1/7	29 Do.
Johansen, Olaf, do. . . . .	18/11 94	—	—	1/7 15	20/6 11	1,50	1/7	29 Do.
Kristiansen, Josef Emil, do. . .	2/8 93	—	—	1/7 15	15/6 11	1,50	1/7	29 Do.
Holtan, Olaf, snekker . . . . .	28/6 91	—	—	20/6 15	20/8 12	1,50	1/7	29 Do.
Lieblein, Jens Hofgaard, m.arb.	11/6 96	—	—	1/1 17	26/4 11	1,50	1/7	29 Do.
Gulbrandsen, Eugen, salmaker	20/7 95	—	—	29/10 17	20/6 11	1,50	1/1	30 Do.
Larsen, Olaf Stenberg, snekker	16/11 96	—	—	29/10 17	6/2 12	1,50	1/1	30 Do.
Strange, Arthur, merallstøper .	31/7 95	—	—	29/10 17	18/3 12	1,50	1/1	30 Do.
Skalstad, Konrad, salmaker . . .	24/8 95	—	—	29/10 17	24/4 12	1,50	1/1	30 Do.
Johannessen, Trygve Alexander								
Hjalmar, vognrep. . . . .	2/10 80	—	—	29/10 17	8/5 16	1,50	1/1	30 Do.
Gurrik, Alf Magnus, vognrep. .	17/12 92	—	—	29/10 17	25/9 16	1,50	1/1	30 Do.
Borresen, Kristian, smed . . . .	22/2 79	—	—	12/11 17	5/6 16	1,50	1/7	29 Do.
Hemb, Ottar, maskinarb. . . . .	21/1 91	—	—	30/6 15	20/5 13	1,50	1/7	29 Do.
Pedersen, Petter, kjelesmed . .	17/6 94	—	—	1/7 15	20/12 11	1,50	1/7	29 Do.
Janssen, Adolf, maskinarb. . . .	13/11 95	—	—	29/4 18	7/2 17	1,50	1/7	29 Do.
Johansen, Harald, snekker . . .	20/8 88	—	—	29/1 18	10/2 17	1,50	1/7	29 Do.
Skovheim, Martin, kjelsmed . .	8/4 95	—	—	1/1 17	21/4 13	1,50	1/7	29 Do.
Wike, Olaf, maler . . . . .	14/3 98	—	—	4/8 18	1/4 13	1,50	1/1	31 Do.
Olsen, Olaf Karl, maskinarb. . .	20/11 97	—	—	4/8 18	25/5 14	1,50	1/1	31 Do.
Johannesen, Paul Arthur, do. . .	30/7 81	—	—	3/9 18	3/9 17	1,50	10/1	34 Do.
Hansen, Otto, platesmed . . . . .	30/8 83	—	—	20/1 19	27/5 17	1,50	1/7	29 Do.
Hermansen, Herman, snekker . .	18/7 99	—	—	20/1 19	2/10 17	1,50	1/7	29 Do.
Wike, Sigurd Olaf A., maskinarb.	22/3 93	—	—	20/1 19	17/10 17	1,50	1/7	29 Do.
Bruun, Karl Johan, maskinarb.	27/1 90	—	—	30/6 19	10/0 18	1,50	1/7	29 Do.
Olsen, Torgjær Georg, do. . . .	6/1 91	—	—	1/1 20	6/2 18	1,50	1/7	29 Do.
Mørck, Ole, snekker . . . . .	16/1 99	—	—	1/1 20	11/9 18	1,50	1/1	30 Do.
Eriksen, Birger Rugaard, maskinarb. . . . .	23/5 01	—	—	1/1 20	2/10 18	1,50	1/1	32 Do.
Bergom, Kristian, K., mskinarb.	25/11 78	—	—	1/1 20	4/12 18	1,50	1/7	29 Do.
Nilsen, Thorleif Nils J. B.m.arb.	5/12 89	—	—	1/1 20	20/1 19	1,50	1/7	29 Do.
Nilsen, Erling Nicolai, do. . . .	24/1 97	—	—	1/1 16	24/6 12	1,50	1/1	30 Do.
Eriksen, Emil A., snekker . . . .	21/6 84	—	—	28/3 20	3/1 19	1,50	1/7	29 Do.
Burud, Julius, vognrep. . . . .	24/10 95	—	—	28/3 20	22/1 19	1,50	1/1	30 Do.
Skjelbred, Kristian, snekker . .	19/8 79	—	—	28/3 20	27/1 19	1,50	1/7	29 Do.
Midje, Ole, do. . . . .	27/5 81	—	—	28/5 20	29/1 19	1,50	1/7	29 Do.
Nilsen, Edvin Martinus, maskinarb. . . . .	8/12 91	—	—	1/2 21	15/5 19	1,50	1/7	29 Do.
Kristiansen, Kristian, mask.arb.	15/4 96	—	—	1/7 16	13/2 13	1,50	1/1	31 Do.
Teie, Halfd. Lorents, mask.arb.	2/2 96	—	—	29/10 17	16/12 15	1,50	1/1	31 Do.
Kristoffersen, Tormod Øiv., kjelesmed . . . . .	19/3 94	—	—	20/1 19	10/9 17	1,50	1/7	29 Do.
Bermingrud, Borger Johs., vognrep. . . . .	27/7 93	—	—	1/2 21	3/2 19	1,50	1/7	29 Do.
Nilsen, Oskar Leo, do. . . . .	30/12 97	—	—	1/2 21	22/4 19	1,50	1/1	31 Do.
Roed, Johan G., mask.arb. . . . .	9/12 96	—	—	1/2 21	3/6 19	1,50	1/1	31 Do.
Engelbretsen, Nils Olaf, snekker	2/7 87	—	—	1/2 21	11/6 19	1,50	1/7	29 Do.
Sjønnesen, Thv. Johs., mask.arb.	29/9 90	—	—	1/2 21	3/7 19	1,50	1/7	29 Do.
Schwartz, John, Syvvertsen, snekker . . . . .	15/5 92	—	—	1/2 21	25/11 19	1,50	1/7	29 Do.
Hansen, Thorleif Hans maskinarb. . . . .	22/10 00	—	—	13/2 22	13/6 16	1,50	1/1	34 Do.

<i>Verkstedsarb. kl. I (forts.)</i>	Født	Antatt	Jernb. skolen	Ansatt	Tjenst- gjort fra	Lønn pr. time	Fra	Adresse
Vesthaug, Ivar, maler	17/11 92	—	—	2/3 22	21/2 19	1,50	1/7 29	Drammen
Simonsen, Kristian Arne, maler	20/4 87	—	—	2/3 22	6/5 19	1,50	1/7 29	Do.
Andersen, Karl Joh., maler	20/9 94	—	—	2/3 22	10/11 19	1,50	1/7 29	Do.
Aronsen, Alb. Marinius maskinarb.	12/11 89	—	—	2/3 22	4/12 19	1,50	1/7 29	Do.
Eriksen, Einar, vognrep.	10/8 93	—	—	2/3 22	22/1 20	1,50	1/1 30	Do.
Ekeland, Joh. Arnt, maskinarb.	7/5 88	—	—	2/3 22	26/1 20	1,50	1/7 29	Do.
Endresen, Endre, do.	21/2 87	—	—	7/5 22	3/2 20	1,50	1/7 29	Do.
Næss, Karl Aug. O., snekker	16/8 79	—	—	2/3 22	22/3 20	1,50	1/7 29	Do.
Nilsen, Johs. Martinius, maler	19/9 88	—	—	2/3 22	3/6 20	1,50	1/7 29	Do.
Sorum, Georg Halfd., mask.arb.	24/7 93	—	—	2/3 22	3/6 20	1,50	1/7 29	Skien
Olsen, Kristian Marius, maler	2/6 89	—	—	2/3 22	24/6 20	1,50	1/7 29	Drammen
Martinsen, Alfred, maskinarb.	8/2 94	—	—	2/3 22	17/9 20	1,50	1/1 32	Do.
Olsen, Herman Olaf, do.	23/12 97	—	—	2/3 22	4/11 20	1,50	1/1 32	Do.
Hulbak, Godfred, snekker	6/4 83	—	—	2/3 22	15/11 20	1,50	1/7 29	Do.
Bakken, Mikael, maler	10/2 85	—	—	22/5 22	13/9 19	1,50	1/7 29	Do.
Elander, Aug. Leonh., mask.arb.	15/8 80	—	—	27/5 22	12/2 20	1,50	1/7 29	Oslo
Pedersen, Andreas Gunclius, snekker	22/3 81	—	—	22/5 22	10/5 20	1,50	1/7 29	Drammen
Hansen, Kristen Hjalmar, vognreparatør	7/8 92	—	—	22/5 22	10/5 20	1,50	1/7 29	Do.
Nilsen, Nils Fredrik, maskinarb.	11/8 75	—	—	27/5 22	10/5 20	1,50	1/7 29	Do.
Johannessen, Hans Joh. salmaker	14/4 96	—	—	22/5 22	23/8 20	1,50	1/7 29	Do.
Kringberg, Nils, smed	15/10 83	—	—	22/5 22	19/10 20	1,50	1/7 29	Do.
Nordli, Lauritz I. L., mask.arb.	18/9 90	—	—	22/5 22	18/10 20	1,50	1/7 29	Do.
Nilsen, Haakon, maskinarb.	26/7 94	—	—	19/6 22	3/6 19	1,50	1/7 29	Skien
Jahnsen, Karl, maskinarb.	11/7 98	—	—	19/6 22	26/1 20	1,50	1/1 32	Drammen
Bendiksen, Rolf Oskar, platesmed	7/1 98	—	—	18/6 23	30/5 16	1,50	1/1 35	Do.
Andersen, Arne William, blikkenslager	22/7 99	—	—	18/6 23	25/9 16	1,50	1/1 35	Do.
Edvardsen, Karl Thorleif, maskinarbeider	9/1 01	—	—	18/6 23	5/2 17	1,50	1/1 35	Do.
Horne, Lauritz, smed	9/9 02	—	—	18/6 23	16/2 20	1,50	1/1 35	Do.
Johannessen, Henry Oskar, platesmed	17/11 97	—	—	18/6 23	11/3 20	1,50	1/1 31	Do.
Kristiansen, Emil Anton, snekker	11/2 84	—	—	18/6 23	3/1 21	1,50	1/7 29	Do.
Brandt, Diedrich Kr.L., mask.arb.	12/7 98	—	—	18/6 23	10/1 21	1,50	1/1 35	Do.
Stoen, Jens J., vognrep.	6/1 89	—	—	18/6 23	25/1 21	1,50	1/1 31	Do.
Johannessen, Otto Edv., snekk.	16/1 91	—	—	18/6 23	3/3 21	1,50	1/1 31	Do.
Nilsen, Karl, sveiser	28/11 98	—	—	18/6 23	21/4 21	1,50	1/1 35	Do.
Andresen, Johs. Anders, maskinarb.	16/2 92	—	—	18/6 23	6/2 22	1,50	1/7 29	Do.
Syvertsen, Leonhard, maskinarb.	22/4 01	—	—	22/7 23	11/6 17	1,50	1/1 36	Do.
Kristiansen, Erling, kjelsmed	8/2 97	—	—	29/10 17	11/4 16	1,50	1/1 32	Do.
Thoresen, Jørgen Olaus, do.	6/7 98	—	—	7/1 18	26/4 15	1,50	1/1 32	Do.
Berntsen, Trygve Aleksander, vognrep.	14/10 99	—	—	4/8 18	19/6 16	1,50	1/1 33	Do.
Schonberg, Alfred Martinius, kjelsmed	29/4 97	—	—	30/6 19	30/7 17	1,50	1/1 31	Do.
Eliassen, Kristian, kjelsmed	27/12 98	—	—	1/1 20	6/3 16	1,50	1/1 34	Do.
Wilthil, Erling, dreier	16/11 01	—	—	2/3 22	18/8 17	1,50	1/1 34	Do.
Stoa, Johan Hostvedt, vognrep.	13/6 00	—	—	18/6 23	9/2 20	1,50	1/1 34	Do.
Jørgensen, Birger Martinius, maskinarb.	4/7 01	—	—	10/2 24	14/3 17	1,50	1/1 36	Do.
Kristiansen, Birger, snekker	2/2 00	—	—	10/2 24	26/10 18	1,50	1/1 34	Do.
Hansen, Einar Kristoffer, dreier	5/2 04	—	—	10/2 24	28/4 19	1,50	1/1 36	Do.
Gurrik, Oskar, vognrep.	2/6 97	—	—	10/2 24	1/8 21	1,50	1/1 32	Do.

<i>Verkstedsarb. kl. I (forts.)</i>	Født	Antatt	Jernb. skolen	Ansatt	Tjenst- gjort fra	Lønn pr. time	Fra	Adresse
Henriksen, Olaf Emil maskinarb. ....	2/7 96	—	—	30/6 19	22/4 14	1,50	1/7 29	Drammen
Andersen, Arnt S., do. ....	8/6 96	—	—	30/6 19	22/6 15	1,50	1/7 29	Do.
Hansen, Halvard Marinus, maskinarb. ....	2/6 99	—	—	30/6 19	31/1 16	1,50	1/7 29	Do.
Ackenhausen, Ferdinand Aug., maskinarb. ....	24/7 99	—	—	30/6 19	2/7 17	1,50	1/7 29	Do.
Hansen, Einar, maskinarb. ...	13/11 98	—	—	1/1 20	22/5 17	1,50	1/7 29	Do.
Johansen, Karl Bernh., kj.smed	28/5 96	—	—	1/2 21	5/5 19	1,50	1/1 31	Do.
Sorum, Olaf A., do. ....	1/1 97	—	—	1/2 21	1/12 19	1,50	1/1 31	Do.
Kristoffersen, Henry Nikolai, maler ....	17/9 03	—	—	20/4 25	2/6 19	1,50	1/1 37	Do.
Jansen, Jan, vognrep ....	26/11 99	—	—	20/4 25	6/10 19	1,50	1/1 35	Do.
Frise, Erland Kristen, vognrep.	2/12 93	—	—	20/4 25	25/8 20	1,50	1/1 31	Do.
Berg, Henrik Halfdan, do. ...	23/12 89	—	—	20/4 25	10/8 20	1,50	1/1 31	Do.
Henriksen, Alfred, elektriker ..	20/7 98	—	—	20/4 25	28/12 22	1,50	1/7 29	Do.
Bakken, Kristian B., maskinarb.	2/8 92	—	—	20/4 25	13/1 23	1,50	1/7 29	Do.
Jensen, Helfred Nils A., snekker	24/9 98	—	—	20/4 25	3/5 23	1,50	1/1 31	Do.
Martinsen, Gunnar, vognrep. ...	26/12 98	—	—	20/4 25	7/5 23	1,50	1/1 35	Do.
Knudsen, Thorleif Uhl, elektriker ....	27/11 03	—	—	20/4 25	18/6 23	1,50	1/1 37	Do.
Brønne, Halvor S., platesmed	4/5 88	—	—	9/5 12	14/4 10	1,50	1/7 29	Do.
Christiansen, Christian, maskinarb. ....	5/3 86	—	—	28/4 25	16/10 22	1,50	1/7 29	Do.
Olsen, Alfred Olai, stoper ....	12/9 02	—	—	10/2 24	3/5 20	1,50	1/1 36	Do.
Bonrud, Johan Hansen, vognrep.	20/5 82	—	—	1/7 15	4/7 10	1,50	1/7 29	Do.
Frise, Gulbrand Mathias, smed	7/1 93	—	—	1/6 29	6/2 20	1,50	1/1 33	Do.
Edvardsen, Emil Marinus, maler	10/1 05	—	—	4/5 31	25/3 20	1,43	1/1 37	Do.
Olausen, Kristian Lorang, m.arb.	30/6 05	—	—	4/5 31	3/9 20	1,43	1/1 37	Do.
Anfinsen, Eugen, m.arb. ....	8/2 05	—	—	4/5 31	20/9 20	1,43	1/1 37	Do.
Sjønnegård, Hans, do. ....	10/11 05	—	—	4/5 31	8/6 20	1,43	1/1 37	Do.
Nilsen, Loyd, do. ....	8/1 06	—	—	4/5 31	11/11 20	1,43	1/1 37	Do.
Endresen, Gjert Ragnv., kj.smed	8/10 89	—	—	1/12 25	5/2 20	1,50	1/1 30	Do.
Jørgensen, Aksel J., m.arb. ...	7/12 91	—	—	1/12 25	19/9 13	1,50	1/1 32	Do.
Eriksen, Einar, kjelesmed ....	20/6 96	—	—	19/8 18	27/7 17	1,43	9/5 34	Do.
Engbretsen, Bernt, do. ....	21/3 97	—	—	19/8 18	27/7 17	1,43	9/5 34	Do.
Sørsdal, Ole S., platesmed ....	5/11 00	—	—	1/2 21	3/9 18	1,43	9/5 34	Do.
Hansen, Martin Andreas, vognrep. ....	26/6 99	—	—	1/2 21	6/1 19	1,43	9/5 34	Do.
Olafsen, Henry William, m.arb.	8/5 02	—	—	13/2 22	6/8 17	1,43	9/5 34	Do.
Iversen, Alfred L., sveiser ....	8/5 02	—	—	13/2 22	22/7 18	1,43	9/5 34	Do.
Haakonsen, Halfdan, platesmed	24/2 99	—	—	22/3 22	29/3 17	1,43	9/5 34	Do.
Gulbrandsen, Harald, m.arb. .	4/1 00	—	—	5/9 34	20/1 20	1,43	5/9 34	Do.
Jacobsen, Didrik, m.arb. ....	2/10 93	—	—	9/5 34	11/12 22	1,50	9/5 34	Do.
Stenseng, Peter Thorv., m.arb.	6/4 00	—	—	9/5 34	7/12 23	1,43	9/5 34	Do.
Andersen, Georg H., snekker ...	12/3 02	—	—	9/5 34	27/9 23	1,36	1/1 36	Do.
Reiersrud, Phillip, sveiser ....	5/11 99	—	—	9/5 34	20/10 24	1,36	1/1 36	Do.
Andersen, Eugen, m.arb. ....	1/6 05	—	—	5/9 34	4/1 21	1,36	1/1 37	Do.
Johannesen, Ant. O., m.arb. ...	2/1 07	—	—	5/9 34	12/12 21	1,36	1/1 37	Do.
Nilsen, Andre R., m.arb. ....	29/10 07	—	—	5/9 34	24/7 22	1,36	1/1 37	Do.
Evensen, Petter Eugen, m.arb.	17/1 05	—	—	5/9 34	25/7 22	1,36	1/1 37	Do.
Grøn, Hans ....	31/7 03	—	—	5/9 34	12/8 22	1,36	1/1 37	Do.
Aslaksrud, Arne, maskinarb. ...	10/6 95	—	—	1/6 24	24/2 20	1,36	1/1 36	Do.
Frydenberg, Otto, maler ....	2/8 05	—	—	24/4 35	9/10 22	1,36	1/1 37	Do.
Larsen, Ernst Johs., kjelesmed	5/5 99	—	—	1/4 20	10/10 18	1,43	20/6 35	Do.
Granlien, Svein, do. ....	16/1 01	—	—	2/3 22	17/10 18	1,43	29/6 35	Do.
Fjeldstad, Ole, platesmed ....	30/5 98	—	—	7/1 18	11/10 15	1,50	2/10 35	Do.
Petersen, Knut, kjelesmed ....	30/4 98	—	—	16/5 19	9/9 16	1,43	2/10 35	Do.
Strøm, Thorleif Georg, pl.smed	18/12 99	—	—	8/1 23	28/1 20	1,43	2/10 35	Do.
Haave, Johan Reidar, sveiser .	8/5 02	—	—	18/6 23	7/7 19	1,43	2/10 35	Do.
Larsen, Karsten, platesmed ..	18/9 99	—	—	18/6 23	24/10 19	1,43	2/10 35	Do.

<i>Verkstedsarb. kl. I (forts.)</i>	Født	Antatt	Jernb. skolen	Ansatt	Tjenst- gjort fra	Lønn pr. time	Fra	Adresse
Martinsen, Einar, kj.smed . . . . .	4/1 03	—	—	10/2 24	26/1 20	1,43	2/10 35	Drammen
Sandholt, Arthur Hj., pl.smed . . . . .	8/3 03	—	—	10/2 24	8/1 20	1,43	2/10 35	Do.
Rasmussen, Reidar Birger, kjelesmed . . . . .	26/6 02	—	—	10/2 24	22/3 20	1,43	2/10 35	Do.
Andreassen, Marinius, m.arb. . . . .	8/10 01	—	—	10/2 24	4/9 20	1,43	2/10 35	Do.
Kvensjø, Ottar Høier, elektr. . . . .	15/1 04	—	—	2/11 30	10/12 20	1,43	1/1 37	Do.
Christoffersen, Sverre K., do. . . . .	2/8 02	—	—	20/10 35	20/2 30	1,50	20/10 35	Do.
Sommerso, Marcus, do. . . . .	1/3 07	—	—	20/10 35	2/3 23	1,29	20/10 35	Do.
Amundsen, Erling, bl.slager . . . . .	23/5 06	—	—	20/10 35	14/3 23	1,29	20/10 35	Do.
Bjørge, Herman J., smed . . . . .	27/10 05	—	—	20/10 35	14/3 23	1,29	20/10 35	Do.
Brekke, Arne, pl.smed . . . . .	15/11 11	—	—	20/10 35	23/11 26	1,22	20/10 35	Do.
Jørgensen, Martin Andreas, kjelesmed . . . . .	8/11 11	—	—	20/10 35	10/9 28	1,22	20/10 35	Do.
Johansen, Kåre, maskinarb. . . . .	27/5 11	—	—	20/10 35	12/9 28	1,22	20/10 35	Do.
Aas, Kristian O., snekker . . . . .	20/11 12	—	—	20/10 35	17/9 28	1,22	20/10 35	Do.
Stubberud, Henry, smed . . . . .	26/8 05	—	—	20/4 25	10/5 21	1,43	1/1 37	Do.
Sjulsrud, Peder, maskinarb. . . . .	4/9 90	—	—	1/1 14	12/10 11	1,43	29/1 36	Do.
Norbom, Erling K., pl.smed . . . . .	2/8 93	—	—	1/1 17	2/10 11	1,43	29/1 36	Do.
Storhei, Aanund, sveiser . . . . .	1/4 99	—	—	1/2 19	24/7 14	1,43	29/1 36	Do.
Andreassen, Arnt Joh., kj.sm. . . . .	13/10 02	—	—	10/2 24	27/3 20	1,43	26/5 36	Do.
Olsen, Sigurd Emil, smed . . . . .	6/2 96	—	—	14/2 30	30/12 18	1,43	26/5 36	Do.
Thomassen, Richard, vognrep. . . . .	21/7 97	—	—	30/7 34	3/7 16	1,36	1/1 37	Do.
Petersen, Hartvig, smed . . . . .	11/7 99	—	—	23/1 24	13/9 21	1,43	26/5 36	Do.
Sørensen, Erling H., elektr. . . . .	1/7 04	—	—	26/5 36	24/6 35	1,22	26/5 36	Do.
Gustavsen, Eugen G., do. . . . .	15/1 01	—	—	26/5 36	7/5 35	1,29	26/5 36	Do.
Finnerud, Werner E., kj.smed . . . . .	23/2 13	—	—	7/6 36	21/2 29	1,22	1/1 37	Do.
					Nuv. still.	Pr. år		
Olsen, Nicolai . . . . .	30/5 78	—	—	1/2 13	7/11 34	3450	1/7 36	Do.
Wahl, Hans . . . . .	27/1 02	—	—	7/11 34	7/11 34	2650	1/1 37	Do.
					Tjenst- gjort fra	Pr. dag		
<i>Timeskriver.</i> Christoffersen, Olaf Nicolai . . . . .	24/4 83	—	—	9/1 08	10/7 05	11,40	1/1 31	Do.
					Nuv. still.	Pr. år		
<i>Chauffør.</i> Ellingsen, Kristian A. . . . .	5/12 81	—	—	25/12 07	1/10 25	3575 <sup>1)</sup>	1/7 34	Do.
					Pr. dag			
<i>Betjener utenfor regulativ.</i> Kristiansen, Andreas . . . . .	11/1 75	—	—	1/1 05	15/6 20	4475	1/7 29	Do.
Olafsen, Anton Emil . . . . .	9/8 74	—	—	18/10 03	1/3 12	10,80	1/7 29	Do.
Martinsen, Hans Adolf . . . . .	3/12 87	—	—	1/12 10	1/1 18	11,60	1/7 29	Do.
Nilsen, Ole . . . . .	2/4 81	—	—	25/6 01	1/1 11	11,60	1/7 29	Kongsberg
					Pr. år			
Hansen, Hans, Adolf, kranfører . . . . .	25/1 90	—	—	1/1 14	1/12 23	3950	1/7 29	Drammen
Hodnebrug, Peder O., do. . . . .	28/4 90	—	—	22/5 22	1/12 23	3950	1/7 29	Do.
					Tjenst- gjort fra			
<i>Fyrboter ved stasjonære anlegg.</i> Mikalsen, Reidar Eugen . . . . .	15/10 01	—	—	10/2 24	12/9 17	3575	10/12 35	Do.
					Pr. dag			
Trolserud, Adolf . . . . .	4/8 76	—	—	1/12 11	31/7 00	10,00	1/7 29	Do.
Nilsen, Sverre . . . . .	23/6 87	—	—	1/12 11	20/9 08	10,00	1/7 29	Larvik
Olsen, Oskar . . . . .	19/12 80	—	—	1/5 14	24/7 12	10,00	1/7 29	Drammen
Bohn, Johan . . . . .	11/12 85	—	—	3/5 14	28/4 13	10,00	1/7 29	Do.
Pedersen, Arthur William . . . . .	28/3 94	—	—	23/6 14	9/1 12	10,00	1/7 29	Oslo
Værsløv, Hans Christian . . . . .	16/10 80	—	—	1/1 16	2/5 14	10,00	1/7 29	Skien
Gravdal, Gustav A. . . . .	4/1 80	—	—	10/5 19	17/10 13	10,00	1/1 31	Hønefoss

<sup>1)</sup> Hertil tillegg kr. 1150 plus kr. 720 avsnitt for timepenger pr. år.



<i>Verkstedsarbeidere kl. II.</i>	Født	Antatt	Jernb. skolen	Ansatt	Tjenst- gjort fra	Lønn Pr. time	Fra	Adresse
Paulsen, Hans Andreas	5/10 80	—	—	1/10 11	18/4 10	1,39	1/7 29	Drammen
Hansen, Sverre	4/3 95	—	—	1/1 16	5/2 12	1,39	1/7 29	Do.
Gulbrandsen, Gustav	16/7 82	—	—	20/6 16	21/8 13	1,39	1/7 29	Do.
Ruud, Karl Hans	4/9 94	—	—	1/1 17	21/7 13	1,39	1/7 29	Do.
Hansen, Petter Marinus	26/8 88	—	—	20/1 19	12/6 17	1,39	1/7 29	Do.
Larsen, Ragnvald	30/7 89	—	—	20/1 19	28/8 16	1,39	1/7 29	Do.
Jakobsen, Rudolt Ellezer	18/10 99	—	—	1/2 21	12/5 19	1,39	1/7 29	Do.
Andersen, Harald O. S.	28/11 98	—	—	22/5 22	22/5 20	1,39	1/1 30	Do.
Eliassen, Rolf Torbjørn	7/11 98	—	—	18/6 23	13/2 19	1,39	1/1 33	Do.
Johannessen, Einar Henry	16/4 04	—	—	10/2 24	22/10 20	1,39	1/1 36	Do.
Sando, Alfred Emanuel	22/6 03	—	—	10/2 24	1/11 20	1,39	1/1 36	Do.
Pettersen, Rolf Edvin	10/3 03	—	—	27/2 24	11/10 20	1,39	1/1 36	Do.
Gulbrandsen, Arne	2/9 01	—	—	27/2 24	22/11 20	1,39	1/1 36	Do.
Hansen, Yngvar Eugen	17/1 01	—	—	8/1 23	17/1 20	1,39	1/1 35	Do.
Antonsen, Ove Fredrik	14/2 96	—	—	8/1 23	4/10 19	1,39	1/1 35	Do.
Eckholdt, Josef Gunerius	11/11 94	—	—	2/4 25	10/12 15	1,39	1/7 29	Do.
Danielsen, Bernhard Martinus	24/12 90	—	—	2/4 25	10/11 19	1,39	1/7 29	Do.
Hansen, Peder Winnes	23/1 92	—	—	2/4 25	8/3 20	1,39	1/7 29	Do.
Dahl, Ole Martin Andersen	22/6 85	—	—	2/4 25	8/3 20	1,39	1/7 29	Do.
Hansen, William Paul	29/12 98	—	—	20/1 25	10/8 14	1,39	1/1 37	Do.
Ihlebræk, Johannes	20/5 04	—	—	20/4 25	15/8 19	1,39	1/1 37	Do.
Kristiansen, Karl Emil	14/4 98	—	—	20/4 25	18/10 20	1,39	1/1 31	Do.
Jensen, Reidar Haakon Georgus	20/3 05	—	—	20/4 25	3/2 21	1,39	1/1 37	Do.
Evensen, Sigmund Edvard	12/2 04	—	—	20/4 25	18/10 21	1,39	1/1 37	Do.
Pedersen, Erling Johannes Jul	1/2 04	—	—	28/4 25	23/2 22	1,39	1/1 37	Do.
Bråthen, Hans	20/3 02	—	—	1/6 29	31/8 20	1,39	1/1 37	Do.
Jacobsen, Johan M. N.	7/10 92	—	—	14/2 30	6/1 19	1,39	1/1 34	Do.
Regstad, Louis Andr.	1/10 06	—	—	4/5 31	21/9 21	1,32	1/1 37	Do.
Pettersen, Harald Rudolf	3/3 00	—	—	1/3 23	17/2 20	1,39	21/1 35	Do.
Dahl, Olaf Arvid	13/11 03	—	—	5/3 32	14/11 21	1,32	21/1 35	Do.
Børresen, Olaf Marinus	27/10 86	—	—	17/5 19	6/6 13	1,39	21/1 35	Do.
Eriksen, Jens	25/8 04	—	—	7/2 35	27/1 23	1,25	1/1 37	Do.
Boye, Theodor I. L.	6/12 05	—	—	2/6 35	16/5 23	1,25	1/1 37	Do.
Hodt, Konrad	23/10 04	—	—	29/6 35	9/6 23	1,25	1/1 37	Do.
Tofsrud, Henry	31/1 99	—	—	2/10 35	13/9 20	1,39	20/10 35	Do.
Danielsen, Arne	7/8 06	—	—	2/10 35	4/6 23	1,18	20/10 35	Do.
Andersen, Arthur	1/5 02	—	—	2/10 35	28/7 23	1,32	20/10 35	Do.
Andresen, Frantz Oskar	13/1 05	—	—	2/10 35	11/9 23	1,18	20/10 35	Do.
Halvorsen, Einar Olaf	9/11 04	—	—	2/10 35	17/1 24	1,18	20/10 35	Do.
Thoresen, Erling	27/3 03	—	—	2/10 35	20/10 30	1,10	20/10 35	Do.
Hansen, Ivar	20/8 07	—	—	2/10 35	11/1 32	1,02	20/10 35	Do.
Holmen, Bjarne A.	26/2 08	—	—	29/1 36	18/6 23	1,18	17/2 36	Do.
Engebreetsen, Arne S.	21/8 05	—	—	29/1 36	16/10 30	1,10	17/2 36	Do.
Andersen, Olaf	27/4 99	—	—	5/2 36	6/1 19	1,39	17/2 36	Do.
Johnsen, Nils Rolf	1/10 95	—	—	5/2 36	10/9 23	1,32	17/2 36	Do.
Sandbakken, Jacob	28/9 02	—	—	5/2 36	19/9 23	1,32	17/2 36	Do.
Ellefsen, Erling	8/7 85	—	—	4/5 36	1/10 17	1,39	4/5 36	Do.
Olsen, Fredrik Wilhelm	30/8 88	—	—	26/8 36	14/8 06	1,32	7/9 36	Do.
Narverud, Karl Adolf	10/4 90	—	—	26/8 36	15/4 09	1,32	7/9 36	Do.
Olsen, Karl Marius	12/10 96	—	—	26/8 36	22/5 16	1,32	7/9 36	Do.
Rygh, Bjarne F.	17/3 98	—	—	26/8 36	18/6 17	1,32	7/9 36	Do.
						Nuv. still.	Pr. år	
Strand, Anton	29/10 72	—	—	25/10 93	14/10 07	4950	1/7 29	Oslo
Lenæs, Ole O.	15/1 82	—	—	18/10 11	10/11 15	4950	1/7 29	Holmestrand
Loe, Olaf Einar	22/7 87	—	—	25/1 23	25/1 23	4950	1/7 29	Drammen
Bohn, Nils Karlsen	12/1 84	—	—	27/5 15	23/8 23	4950	1/7 29	Honefoss
Aasen, Oskar Bernhard	8/11 76	—	—	16/12 01	10/1 24	4950	1/1 30	Hokksund
Tangen, Mathias Edvardsen	7/7 85	—	—	20/12 16	10/11 26	4950	1/7 29	Notodden
Behn, Knut Karlsen	24/3 87	—	—	14/10 07	27/6 28	4950	1/1 34	Larvik
Markussen, Einar	12/2 90	—	—	28/5 19	24/6 31	4950	1/7 29	Kongsberg

<i>Banemestere (forts.)</i>	Født	Antatt	Jernb. skolen	Ansatt	Nuv. still.	Lønn	Fra	Adresse
Midthjell, Bernt J. P. ....	14/6 81	—	—	27/5 14	22/2 33	4950	1/7 29	Lunde
Bolstad, Einar E. ....	3/2 84	—	—	10/3 15	15/5 35	4950	1/7 29	Neslandsvatn
<i>Ledningsmestere.</i>								
Præstgaren, Joh. T. ....	23/3 81	—	—	9/8 09	1/1 12	4950	1/7 29	Notodden
Michalsen, Karl ....	1/3 84	—	—	29/10 24	29/10 24	4950	1/7 29	Asker
Dåbak, Trygve ....	1/5 97	—	—	11/11 25	11/11 25	4950	1/7 29	Kongsberg
<i>Stillverksmester.</i>								
Johnsen, Johan ....	15/1 86	—	—	30/6 24	8/7 25	4950	1/1 30	Oslo
<i>Ledningsformenn.</i>								
Larsen, Lars ....	22/1 95	—	—	12/11 24	12/11 24	4175	1/7 29	Hokksund
Roed, Oscar ....	30/3 98	—	—	12/11 24	12/11 24	4175	1/1 31	Asker
Tollefsen, Sverre Emil ....	2/1 76	—	—	1/7 13	1/1 25	4175	1/7 29	Do.
Kasin, Halvor J. ....	26/9 83	—	—	12/8 27	12/8 27	4175	1/1 31	Notodden
Rivrud, Johs. O. ....	12/11 92	—	—	1/8 27	12/8 27	4175	1/1 33	Nordagutu
Thorsen, Gudbrand ....	1/4 86	—	—	10/3 21	16/6 34	4175	1/7 34	Drammen
Torkildsen, Arne Rudolf ....	27/6 98	—	—	12/11 24	4/4 36	3725	4/4 36	Asker
<i>Formenn ved lys-, telegraf- og stillverksavdeling.</i>								
Olsen, Ole I. ....	1/11 80	—	—	16/10 13	10/9 25	4175	1/1 32	Drammen
Gundersen, Louis ....	21/2 99	—	—	10/9 25	10/9 25	4175	1/1 34	Do.
Frank, Alander ....	12/3 96	—	—	12/9 25	12/9 25	4175	1/1 32	Do.
Gravermoen, Johannes ....	13/7 98	—	—	10/9 25	1/6 34	3950	1/1 36	Do.
Hansen, Olaf Martinus ....	2/4 95	—	—	10/9 25	1/6 34	3950	1/1 36	Do.
Taraldsen, Tarald ....	24/8 98	—	—	1/12 19	1/6 34	3950	1/1 36	Oslo
Buer, Karl Martinus ....	3/7 88	—	—	29/6 35	29/6 35	4175	20/7 35	Drammen
Bekkevar, Peder Kaurin ....	1/1 89	—	—	29/6 35	29/6 35	4175	20/7 35	Oslo
Rudmoen, Adolf B. ....	4/11 99	—	—	10/9 25	23/1 36	3725	23/1 36	Drammen
<i>Telegrafformann.</i>								
Lumkjær, Halvor ....	29/11 81	—	—	1/7 11	1/7 11	4175	1/7 29	Do.
<i>Betjenter ved telegrafjen.</i>								
Lumkjær, Harald ....	24/7 84	—	—	1/1 18	1/1 18	4025	1/7 29	Do.
Rognstad, Einar ....	12/9 89	—	—	1/1 18	1/1 18	4025	1/7 29	Do.
<i>Særlig formann ved ladestasjon.</i>								
Andresen, Ingvald ....	24/9 02	—	—	1/10 22	1/6 34	3950	1/7 35	Oslo
<i>Elektrikere.</i>								
Sollie, Sigurd Wessel ....	9/11 92	—	—	1/8 16	15/11 19	4025	1/7 29	Oslo
Løsnæs, Sigurd Johannes ....	2/5 94	—	—	1/4 17	15/11 19	4025	1/7 29	Drammen
Lørge, Hjalmar Julius ....	4/2 89	—	—	1/1 20	1/1 20	4025	1/7 29	Skollenborg
Stavdahl, Karl ....	8/11 89	—	—	27/2 22	27/2 22	4025	1/7 29	Drammen
<i>Stasjonselektrikere.</i>								
Klarholm, Erling ....	15/1 98	—	—	12/11 24	18/9 35	3800	18/9 35	Asker
Schultz, John Eivind ....	20/7 02	—	—	16/4 28	18/9 35	3800	18/9 35	Do.
Kjærmann, Erling J. ....	18/11 02	—	—	12/11 24	22/11 35	3800	22/11 35	Do.
Dyrbfest, Harry L. ....	10/3 99	—	—	16/4 28	22/11 35	3800	22/11 35	Do.
<i>Kontaktledningsmontører.</i>								
Hovden, Oscar H. ....	21/3 86	—	—	12/11 24	12/11 24	3575	1/7 29	Asker
Sørlie, Einar Frithjof ....	14/7 02	—	—	12/11 24	12/11 24	3575	1/1 31	Do.
Foss, Hans Emanuel ....	19/10 93	—	—	12/8 27	12/8 27	3575	1/1 31	Notodden
Sveen, Otto Martin H. ....	3/9 94	—	—	1/6 34	1/6 34	3400	1/1 37	Hokksund
Hjørnevik, Svein A. ....	13/1 02	—	—	1/6 34	1/6 34	3225	1/1 36	Asker
Skinstad, Karl G. ....	2/4 94	—	—	1/6 34	1/6 34	3225	1/1 37	Hokksund
Myhrvold, Thorleif Eugen ....	19/3 97	—	—	1/6 34	1/6 34	3050	1/1 36	Asker
Andersen, Olaf Sverre ....	15/8 89	—	—	1/6 34	1/6 34	3225	1/1 37	Hokksund
Olsen, Oskar ....	23/2 88	—	—	29/6 35	29/6 35	3575	1/1 36	Do.
Schulstock, Einar ....	6/5 02	—	—	7/4 36	7/4 36	2700	15/5 36	Kongsberg
Kjærmann, Arne ....	29/4 12	—	—	7/4 36	7/4 36	2875	20/4 36	Asker

	Født	Antatt	Jernb. skolen	Ansatt	Nuv. still.	Lønn	Fra	Adresse
<i>Kontaktledningsmontører (forts.)</i>								
Skogen, Hans Bernh. ....	29/6	10	—	7/4 36	7/4 36	2700	20/4 36	Nordagutu
Kasin, Sveinung. ....	22/9	06	—	7/4 36	7/4 36	2700	20/4 36	Do.
Bogen, Martin. ....	27/8	12	—	7/4 36	7/4 36	2700	20/4 36	Do.
Nordby, Leonard A. ....	21/10	08	—	7/4 36	7/4 36	2700	4/5 36	Asker

<i>Montører ved ladestasjon.</i>								
Petersen, Olaf. ....	14/1	01	—	9/9 31	9/9 31	3575	9/9 31	Oslo
Corneliusen, Arne Birger. ....	21/10	97	—	9/9 31	9/9 31	3400	1/1 34	Do.
Watvedt, Hans Olaf J. ....	15/6	90	—	1/9 16	1/6 34	3400	1/6 34	Drammen
Hamang, Hartvig H. ....	19/9	04	—	1/6 34	1/6 34	3400	1/1 35	Do.
Stensbak, Thorvald A. ....	16/7	94	—	1/6 34	1/6 34	3400	1/1 36	Oslo
Enersen, Eugen. ....	7/1	05	—	1/6 34	1/6 34	3400	1/1 36	Do.
Gunnestad, Rolf Boe. ....	14/6	03	—	21/7 36	21/7 36	3575	1/1 37	Do.

<i>Montør ved lys-, telegraf- og stillverksavdeling.</i>								
Torgersen, Trygve Martinus. ....	13/6	92	—	10/9 25	10/9 25	3575	1/1 30	Drammen
Tveten, Lars M. ....	12/11	90	—	10/9 25	10/9 25	3575	1/1 30	Do.
Stürtzel, Gottfried Obert. ....	2/8	02	—	10/9 25	10/9 25	3575	1/1 32	Do.
Sveen, Lars Kristian. ....	17/9	89	—	10/9 25	10/9 25	3575	1/1 30	Do.
Westengen, Trygve. ....	3/2	02	—	1/6 34	1/6 34	3575	1/1 36	Do.
Ornås, Alf I. ....	21/4	00	—	1/6 34	1/6 34	3400	1/6 34	Do.
Pedersen, Colbjørn. ....	5/7	96	—	1/6 34	1/6 34	3400	1/6 34	Do.
Olausen, Aamund Hans. ....	12/1	02	—	1/6 34	1/6 34	3575	1/1 37	Do.
Larsen, Oskar. ....	25/1	02	—	1/6 34	1/6 34	3400	1/1 35	Oslo
Henriksen, Arne. ....	24/3	02	—	1/6 34	1/6 34	3400	1/1 35	Do.
Aamot, Olaus. ....	11/11	00	—	1/6 34	1/6 34	3400	1/1 36	Drammen
Jemterud, Georg J. ....	9/7	03	—	1/6 34	1/6 34	3400	1/1 37	Do.
Mathiesen, Henry Eugen. ....	7/9	07	—	1/6 34	1/6 34	3225	1/1 36	Do.
Andreassen, Peder Olaus. ....	8/7	98	—	29/6 35	29/6 35	3575	1/1 37	Do.
Kristensen, Thorleif K. ....	30/6	02	—	29/6 35	29/6 35	3400	20/7 35	Do.
Hansen, Reidar. ....	27/4	10	—	29/6 35	29/6 35	2875	1/1 37	Do.
Sveen, Johan Kasper. ....	13/1	85	—	12/2 36	12/2 36	3575	12/2 36	Do.
Thorbjørnsen, Bertrand M. ....	3/4	89	—	27/4 36	27/4 36	3400	1/1 37	Do.
Andersen, Trygve. ....	1/9	94	—	21/1 37	21/1 37	3575	1/2 37	Do.
Andersen, Jens. ....	5/1	99	—	21/1 37	21/1 37	3400	1/2 37	Do.
Skogen, Ole. ....	8/4	93	—	21/1 37	21/1 37	3400	1/2 37	Notodden

<i>Montør ved transformatorstasjon.</i>								
Holmen, Peder. ....	14/9	11	—	7/4 36	7/4 36	2700	20/4 36	Nordagutu
Daabak, Sverre Ditlef. ....	12/7	05	—	7/4 36	7/4 36	2700	21/4 36	Skollenborg

<i>Baneformenn, lønnsklasse 14.</i>								
Nygård, Kristian. ....	5/4	84	—	7/10 16	23/2 27	4175	1/1 35	Oslo
Brudvig, Ole N. ....	15/9	76	—	9/4 00	10/5 27	4175	1/1 33	Drammen

<i>Baneformenn.</i>								
Hære, Gustav Olausen. ....	2/12	73	—	15/2 01	21/6 07	3575	1/7 29	Vikesund
Hansen, Karl Johan. ....	11/11	74	—	18/12 00	14/10 07	3575	1/7 29	Åmot
Hovde, Edvard E. ....	3/10	75	—	1/1 03	14/10 07	3575	1/7 29	Vikesund
Gustavsen, Johan Anton. ....	3/11	74	—	16/4 03	1/12 08	3575	1/7 29	Skoger
Sand, Johan Larsen. ....	10/9	74	—	15/2 01	1/1 11	3575	1/7 29	Snarum
Hansen, Anders. ....	1/8	75	—	15/2 01	1/9 13	3575	1/7 29	Mjøndalen
Birkaas, Anders A. ....	25/5	75	—	1/1 06	22/10 13	3575	1/7 29	Kragero
Johnsen, Anton Ingvar. ....	16/7	73	—	15/2 01	1/2 15	3575	1/7 29	Kjose
Pedersen, Peder Magnus. ....	2/7	83	—	1/8 09	1/9 15	3575	1/7 29	Sandefjord
Bruland, Andr. O. ....	7/5	81	—	1/12 07	1/5 15	3575	1/7 29	Brageroen
Edwardsen, Hans Andreas. ....	4/3	76	—	16/9 03	3/8 16	3575	1/7 29	Drangedal
Ødegaard, Ole. ....	22/8	78	—	18/10 07	3/8 16	3575	1/7 29	Oslo
Larsen, Johan E. ....	10/8	81	—	4/2 08	3/8 16	3575	1/7 29	Sandvika
Amundsen, Martin. ....	26/8	77	—	1/9 10	2/8 16	3575	1/7 29	Hen.
Ødegaard, Bernholt. ....	28/10	72	—	6/3 12	25/9 16	3575	1/7 29	Hjuksebo
Hansen, Harald. ....	9/2	78	—	1/5 07	1/3 18	3575	1/7 29	Sande

Baneformenn (forts.)	Født	Antatt	Jernb. skolen	Ansatt	Nuv. still.	Lonn	Fra	Adresse
Werner, Narve .....	25/3 84	—	—	10/4 13	10/1 18	3575	1/7	29 Høvik
Hansen, Olaf .....	4/12 75	—	—	1/2 04	1/11 17	3575	1/7	29 Hvalstad
Bohmer, Henrik Olaus .....	10/5 81	—	—	10/1 10	15/2 18	3575	1/7	29 Heggedal
Drolsum, Kristoffer N. ....	3/12 78	—	—	1/9 10	15/3 18	3575	1/7	29 Øysteinstul
Sørensen, Anders Martin .....	13/2 74	—	—	10/1 99	1/9 18	3575	1/7	29 Love
Kristoffersen, Hans .....	17/3 84	—	—	1/10 16	1/5 19	3575	1/1	31 Nordagutu
Pedersen, Helmer Karl .....	18/9 92	—	—	1/3 17	10/6 19	3575	1/1	31 Skoppum
Buen, Johan Ingvald .....	1/8 78	—	—	15/3 11	1/6 19	3575	1/7	29 Hønefoss
Johansen, Isak Johs. ....	1/6 83	—	—	1/9 08	1/10 19	3575	1/7	29 Lysaker
Lilleaas, Ole Olausen .....	4/7 82	—	—	14/10 07	2/2 15	3575	1/7	29 Kongsberg
Riseid, Helfred .....	4/8 81	—	—	18/10 11	6/1 20	3575	1/7	29 Drammen
Engebreetsen, Sigurd .....	10/3 86	—	—	1/10 16	1/3 20	3575	1/1	31 Holtsås.
Aspaas, Ole .....	29/9 86	—	—	1/10 11	1/6 20	3575	1/7	29 Bjørkedal
Ludvigsen, Ole Marinus .....	1/6 86	—	—	1/9 13	1/6 20	3575	1/1	32 Kjøse
Bogen, Nils .....	12/11 77	—	—	9/8 09	9/8 09	3575	1/7	29 Lisleherad
Halvorsen, Ole .....	28/3 87	—	—	1/7 12	1/1 21	3575	1/7	29 Vegårshei
Rogne, Andreas Sørensen .....	20/9 78	—	—	1/7 12	9/4 21	3575	1/7	29 Tønsberg
Thoresen, Anders .....	11/5 72	—	—	10/8 03	1/6 21	3575	1/7	29 Ask
Aas, Oskar Augustsen .....	20/7 78	—	—	10/1 10	1/6 21	3575	1/7	29 Royken
Hamborg, Thorvald N. ....	2/12 84	—	—	7/2 20	1/6 21	3575	1/1	33 Kongsberg
Magnhildeen, Knut O. ....	24/6 83	—	—	14/10 07	14/5 21	3575	1/7	29 Vestfossen
Sjøblom, Karl Joh. ....	26/7 81	—	—	8/1 08	14/10 21	3575	1/7	29 Sem
Nilsen, Oscar Thuve .....	10/1 90	—	—	10/10 17	14/10 21	3575	1/1	32 Brevik
Strandgaard, Hans Oluf M. ....	15/6 89	—	—	10/10 18	14/10 21	3575	1/1	33 Larvik
Bollerød, Peder Mathisen .....	10/7 84	—	—	10/10 18	20/10 21	3575	1/1	33 Stokke
Kristensen, Kristen .....	28/8 89	—	—	1/4 20	28/12 21	3575	1/1	34 Tønsberg
Tollefsen, Einar .....	3/6 86	—	—	7/2 20	4/1 22	3575	1/1	34 Saggrenda
Skreppen, Kristoffer .....	26/3 90	—	—	6/1 20	4/4 22	3575	1/1	34 Skien
Westlie, Karl Martinus .....	5/3 81	—	—	1/9 10	4/4 22	3575	1/7	29 Porsgrunn
Strandgaard, Ole M. ....	29/4 87	—	—	10/10 18	4/4 22	3575	1/1	33 Larvik
Martinsen, Edvard .....	7/5 91	—	—	24/1 17	22/4 22	3575	1/1	31 Holmestrand
Andersen, Jørgen .....	6/3 85	—	—	1/9 11	11/5 22	3575	1/7	29 Lisleherad
Andersen, Viggo .....	22/4 90	—	—	1/9 19	22/6 22	3575	1/1	34 Råstad
Fugleberg, Kristian .....	7/4 85	—	—	4/7 12	28/9 22	3575	1/7	29 Drammen
Andresen, Hjalmar .....	8/9 82	—	—	1/9 11	24/11 22	3575	1/7	29 Skien
Haugen, John G. ....	18/1 93	—	—	1/12 19	9/12 22	3575	1/1	34 Drangedal
Braathen, Hans Bernt .....	27/11 94	—	—	7/2 20	10/10 23	3575	1/1	34 Do.
Holtan, John K. ....	1/5 90	—	—	13/2 20	21/12 23	3575	1/1	34 Gvarv
Torvaldsen, Einar .....	7/4 98	—	—	27/6 18	21/12 23	3575	1/1	32 Lunde
Pedersen, Markus Josef .....	7/4 88	—	—	10/6 19	21/12 23	3575	1/1	33 Mjøndalen
Hilsen, Erik E. ....	2/2 77	—	—	29/1 06	21/12 23	3575	1/7	29 Krøderen
Graarud, Johan .....	20/11 92	—	—	10/10 18	30/6 24	3575	1/1	33 Holmestrand
Aass, Otto Martinus .....	25/1 91	—	—	1/4 20	21/10 24	3575	1/1	34 Galleberg
Guthu, Johan O. ....	14/6 76	—	—	13/10 21	12/11 24	3575	1/1	36 Lier
Kjær, Bernhard H. ....	16/7 77	—	—	1/1 03	5/2 25	3575	1/7	29 Skien
Vala, Arnt J. K. ....	2/8 99	—	—	1/5 20	16/3 25	3575	1/1	34 Valebo
Hansen, Peder Emanuel .....	27/1 93	—	—	1/4 20	20/4 25	3575	1/1	34 Horten
Skretteberg, Godfred A. ....	13/8 79	—	—	1/8 07	27/6 25	3575	1/7	29 Vikesund
Soremshaugen, Anders J. ....	9/1 89	—	—	1/6 20	18/9 25	3575	1/1	34 Bø
Bogen, Kristian Lars .....	22/2 89	—	—	12/12 13	3/12 25	3575	1/1	30 Nordagutu
Nisterud, Ole J. ....	24/11 97	—	—	21/7 22	12/2 26	3575	1/1	37 Nisterud
Olsen, Birger T. ....	10/5 00	—	—	15/7 22	14/6 26	3575	1/1	37 Nykirke
Bergthun, Andreas O. ....	15/9 90	—	—	1/12 19	28/4 26	3575	1/1	34 Hen.
Hansen, Thorv. Olaf .....	28/4 93	—	—	28/4 26	28/4 26	3400	1/1	34 Veggli.
Ljøterud, Karl Joh. ....	28/5 98	—	—	28/4 26	28/4 26	3400	1/1	34 Oklungen
Bekkevoold, Jakob J. ....	8/7 90	—	—	10/12 16	4/6 26	3575	1/1	32 Brevik
Myhra, Bernt H. ....	15/6 92	—	—	1/11 26	13/10 26	3400	1/1	35 Gvammen
Rorbakken, Johs. K. ....	11/8 96	—	—	10/4 21	13/10 26	3575	1/1	35 Hjuksebo
Fles, Knut K. ....	18/4 86	—	—	18/4 22	13/10 26	3575	1/1	36 Barkåker
Hovde, Gunnar .....	10/4 01	—	—	4/4 22	20/12 26	3575	1/1	36 Notodden
Ottosen, Oskar Aa. ....	27/2 88	—	—	31/10 22	20/12 26	3575	1/1	37 Nordagutu

<i>Baneformenn (forts.)</i>	Født	Antatt	Jernb. skolen	Ansatt	Nuv. still.	Lønn	Fra	Adresse
Thorebråten, Nils A. ....	11/6 97	—	—	29/11 21	20/12 26	3575	1/1	36 Krekling
Sannes, Ole Alfred .....	9/3 88	—	—	1/11 21	2/11 27	3575	1/1	36 Neslandsvatn
Fosnes, Jonas A. ....	23/9 97	—	—	21/11 21	2/11 27	3575	1/1	36 Do.
Barikmo, Halvor O. ....	7/7 95	—	—	1/11 21	2/11 27	3575	1/1	36 Kragero
Bruun, Oskar Bernhard .....	26/6 98	—	—	20/1 20	21/11 29	3575	1/1	36 Skoyen
Thorsby, Halvor Olsen .....	6/1 85	—	—	16/1 10	21/11 29	3575	1/1	34 Nakkerud
Thorvaldsen, Martin .....	9/4 82	—	—	1/4 18	21/11 29	3575	1/1	34 Asker
Langerud, Ole .....	30/10 85	—	—	1/9 29	26/8 30	3225	1/1	36 Lampeland
Heistad, Frithjof G. ....	25/7 96	—	—	1/9 29	26/8 30	3575	1/1	37 Do.
Heistad, Sten G. ....	7/10 92	—	—	6/10 30	26/8 30	3575	1/1	34 Drammen
Pedersen, Aksel Hilmar .....	5/3 86	—	—	21/7 18	26/8 30	3575	1/1	35 Oklungen
Moe, Jens Rolfsen .....	30/5 92	—	—	17/12 25	26/8 30	3400	1/1	36 Lunde
Braathen, Herman Hansen ..	29/6 98	—	—	19/11 21	18/12 30	3575	1/1	37 Mehela
Groa, Hans Olavsens .....	9/7 89	—	—	21/12 25	28/1 31	3400	1/1	36 Lunde
Jenterud, Olaf O. ....	15/2 79	—	—	1/12 08	1/6 34	3400	1/6	34 Darbu
Madsen, Anton .....	19/6 83	—	—	16/7 09	7/8 34	3400	7/8	34 Royken
Vang, John .....	5/11 80	—	—	21/7 08	15/6 35	3400	15/6	35 Burud
Aasen, Ingvald M. ....	5/8 81	—	—	1/12 13	15/6 35	3400	15/6	35 Hokksund
Svendby, Elling G. ....	27/8 92	—	—	29/6 29	15/6 35	3400	1/1	36 Tinnoiset
Bredsten, Ludvig O. ....	22/5 87	—	—	1/7 12	29/6 35	3400	16/7	35 Vegårshei
Bolstad, Severin .....	10/12 83	—	—	22/10 13	29/6 35	3400	1/8	35 Do.
Haugerud, Jens .....	4/6 83	—	—	8/6 21	29/6 35	3400	11/7	35 Hen
Braatelund, Martin .....	28/3 95	—	—	1/5 20	29/6 35	3400	10/7	35 Gjerstad
Hansen, Erik .....	20/10 00	—	—	18/12 22	29/6 35	3400	15/7	35 Naksjø
Rolandet, Ivar M. L. ....	21/2 01	—	—	22/7 26	29/6 35	3400	1/1	37 Pikerfoss
Åbak, Georg G. ....	5/11 93	—	—	29/6 29	29/6 35	3400	1/1	36 Selåsvatn
Elsebutangen, Jens .....	25/2 97	—	—	29/6 29	29/6 35	3225	1/1	37 Gjerstad
Øksnes, Ole Meier .....	5/6 90	—	—	29/6 35	29/6 35	3575	1/1	37 Neslandsvatn
Hurv, Gjeruld T. ....	12/11 98	—	—	1/11 20	30/7 35	3400	1/9	35 Nelaug
Lunde, Ole Nilsen .....	15/2 89	—	—	1/7 18	19/10 35	3400	19/10	35 Nystrand
Hansen, Hans Johan .....	30/11 97	—	—	17/10 21	15/12 36	3575	1/1	37 Rødberg
<i>Banevoktere.</i>								
Antonsen, Hans .....	17/6 73	—	—	1/1 03	1/1 03	3450	1/7	36 Stokke
Monsen, Johan .....	6/3 75	—	—	16/1 03	16/1 03	3450	1/7	36 Krøderen
Werner, Oskar .....	5/10 81	—	—	21/6 07	21/6 07	3450	1/7	36 Sandvika
Groterud, Ragnvald Gulbrandsen	13/1 73	—	—	1/8 07	1/8 07	3450	1/7	36 Vikesund
Olsen, Ole August .....	21/1 79	—	—	1/9 07	1/9 07	3450	1/7	36 Drammen
Hovde, Emil Johan Evensen ..	24/3 84	—	—	1/12 10	1/12 10	3450	1/7	36 Do.
Andersen, Olaf .....	17/4 79	—	—	15/3 11	15/3 11	3450	1/7	36 Skoger
Thuve, Mauritz Karlens .....	8/2 84	—	—	14/9 12	14/9 12	3450	1/7	36 Råstad
Abelsen, Nils Olaus .....	18/6 73	—	—	15/5 13	15/5 13	3450	1/1	36 Darbu
Rustad, Dorthin .....	14/4 74	—	—	10/2 11	10/2 11	3450	1/7	36 Nordagutu
Halvorsen, Thorleif .....	14/6 86	—	—	1/3 17	1/3 17	3450	1/7	36 Drangedal
Hansen, Georg .....	12/7 85	—	—	1/3 17	1/3 17	3450	1/7	36 Jåberg
Nilsen, Adolf .....	15/2 86	—	—	1/6 17	1/6 17	3450	1/7	36 Kjøse
Werner, Paul .....	4/6 90	—	—	16/2 17	16/2 17	3450	1/7	36 Sandvika
Hansen, Johan .....	19/4 82	—	—	17/6 18	17/6 18	3450	1/7	36 Royken
Krækellund, Laurits Julius ..	15/6 90	—	—	16/11 18	16/11 18	3450	1/7	36 Jåberg
Bjergo, Ole S. ....	5/10 90	—	—	15/1 19	15/1 19	3450	1/7	36 Lysaker
Solheim, Olaf K. ....	1/10 94	—	—	16/6 19	16/6 19	3450	1/7	36 Holtsås.
Kopstad, Ole K. ....	28/2 91	—	—	1/9 19	1/9 19	3450	1/7	36 Tonsberg
Bjønnes, Bjarne H. ....	12/1 97	—	—	1/9 19	1/9 19	3450	1/7	36 Lauve
Bohn, Ludvig A. ....	1/9 97	—	—	1/9 19	1/9 19	3450	1/7	36 Skoppum
Iversen, Thorv. Henr. ....	18/3 88	—	—	1/10 19	1/10 19	3450	1/7	36 Hvalstad
Einang, Ole Pedersen .....	6/3 81	—	—	6/1 20	6/1 20	3450	1/7	36 Sperillen
Skogly, Ingvald Kornelius ..	10/9 90	—	—	1/4 20	1/4 20	3450	1/7	36 Holmestrand
Nicolaisen, Peder .....	5/10 88	—	—	1/4 20	1/4 20	3450	1/7	36 Barkåker
Syvretsen, Asle .....	24/6 81	—	—	1/4 20	1/4 20	3450	1/7	36 Holmestrand
Høklie, Anders Sigv. K. ....	15/4 86	—	—	1/4 20	1/4 20	3450	1/7	36 Nykirke
Baalrud, Anton Eriksen .....	29/5 86	—	—	1/4 20	1/4 20	3450	1/7	36 Hokksund

Banevoktere (forts.)	Født	Antatt	Jernb. skolen	Ansatt	Nuv. still.	Lønn	Fra	Adresse
Olsen, Olaf	15/10 97	—	—	1/4 20	1/4 20	3450	1/7 36	Hjuksebo
Kristoffersen, Johan	28/10 95	—	—	1/5 20	1/5 20	3450	1/7 36	Skien
Halvorsen, Helge	10/9 96	—	—	5/10 20	5/10 20	3450	1/7 36	Hjuksebo
Nordli Olaf	14/11 00	—	—	5/10 20	5/10 20	3450	1/7 36	Heggedal
Mathisen, Fridolf Theodor	25/11 86	—	—	13/1 21	13/1 21	3450	1/7 36	Hvalstad
Morkkaasa, Ambros A.	7/7 75	—	—	13/1 21	13/1 21	3450	1/7 36	Lisleherad
Nygaard, James Josef	2/6 95	—	—	9/4 21	9/4 21	3450	1/7 36	Gulskogen
Nyborg, Ludvik J.	17/9 97	—	—	13/4 21	13/4 21	3450	1/7 36	Drammen
Olavesen, Sigurd Leonard	1/9 99	—	—	21/4 21	21/4 21	3450	1/7 36	Lier
Pettersen, Frantz Oskar	1/3 87	—	—	13/4 21	13/4 21	3450	1/7 36	Tonsberg
Vold, Ragnvald Ole Jac.	2/3 94	—	—	17/10 21	17/10 21	3450	1/7 36	Mjøndalen
Grønvold, Kristian H.	9/1 86	—	—	17/10 21	17/10 21	3450	1/7 36	Vestfossen.
Nilsen, Ditlef Rikart	11/4 98	—	—	17/10 21	17/10 21	3450	1/7 36	Gulskogen
Martinsen, Karl	18/3 88	—	—	29/10 21	29/10 21	3450	1/7 36	Mjøndalen
Linnerud, Andr. K.	9/2 94	—	—	29/10 21	29/10 21	3450	1/7 36	Åmot
Bekken, Kristoffer	26/5 97	—	—	14/10 21	14/10 21	3450	1/7 36	Lauve
Sletholdt, Karl Hartv.	11/1 90	—	—	17/10 21	17/10 21	3450	1/7 36	Larvik
Grøterud, Karl K.	15/6 95	—	—	17/10 21	17/10 21	3450	1/7 36	Geithus
Gabrielsen, Th. Robin	17/12 96	—	—	7/12 21	7/12 21	3450	1/7 36	Sandefjord
Andersen, Fritz	9/6 99	—	—	7/12 21	7/12 21	3450	1/7 36	Sem
Engnes, Hans Olaus	11/2 96	—	—	7/12 21	7/12 21	3450	1/7 36	Sande
Høyer, Laurentz Macilius	12/6 97	—	—	7/12 21	7/12 21	3450	1/7 36	Heggedal
Buer, Ragnvald	5/3 99	—	—	13/1 22	13/1 22	3450	1/7 36	Bjørkedal
Karlsen, Martin Cornelius	2/2 95	—	—	22/4 22	22/4 22	3450	1/7 36	Oslo
Olsen, Ole	11/1 86	—	—	1/5 22	1/5 22	3450	1/7 36	Saggrenda
Theodorsen, Kristian B.	13/2 94	—	—	1/5 22	1/5 22	3450	1/7 36	Oklungen
Ringen, Martin	19/4 84	—	—	1/5 22	1/5 22	3450	1/7 36	Ask
Erlandsen, Einar	5/11 96	—	—	9/5 22	9/5 22	3450	1/7 36	Røyken
Skog, Henry Arnt K.	30/12 00	—	—	22/6 22	22/6 22	3450	1/7 36	Asker
Brodal, Lars K.	1/9 92	—	—	22/6 22	22/6 22	3450	1/7 36	Skien
Johnsen, Johannes	1/9 91	—	—	21/7 22	21/7 22	3450	1/7 36	Porsgrunn
Trulsen, Anton Filebakken	25/3 84	—	—	3/8 22	3/8 22	3450	1/7 36	Vestfossen
Kristoffersen, Thorvald	24/9 90	—	—	3/8 22	3/8 22	3450	1/7 36	Snarum
Thorvaldsen, Jens Petter	24/3 84	—	—	3/8 22	3/8 22	3450	1/7 36	Ask
Gundersen, Ove Johan	24/6 94	—	—	10/8 22	10/8 22	3450	1/7 36	Horten
Andersen, Ludvig Arthur	7/1 97	—	—	21/9 22	21/9 22	3450	1/7 36	Høvik
Andersen, Alfred Martinus	16/9 91	—	—	23/9 22	23/9 22	3450	1/7 36	Borgestad
Dølerud, Anders	24/4 91	—	—	30/5 25	30/5 25	3450	1/1 37	Oslo
Hovdsveen, Kristian O.	17/8 00	—	—	30/5 25	30/5 25	3450	1/1 37	Lysaker
Fredbo, Kristian	1/12 98	—	—	30/5 25	30/5 25	3450	1/1 37	Asker
Pedersen, Hans	15/1 98	—	—	30/5 25	30/5 25	3450	1/1 37	Røyken
Granstad, Ole T.	4/3 82	—	—	30/5 25	30/5 25	3450	1/1 37	Drammen
Moen, Hartvig K.	11/5 91	—	—	3/12 25	3/12 25	3250	1/7 36	Gvarv
Irgemo, Hans H.	14/12 99	—	—	3/12 25	3/12 25	3250	1/7 36	Bo
Haaverstad, Ole J.	5/8 91	—	—	3/12 25	3/12 25	3250	1/7 36	Tjønnås
Borgersen, Iver G.	29/12 84	—	—	1/12 21	1/12 21	3450	1/7 36	Randsfjord
Skjellerud, Karl K.	23/5 84	—	—	30/6 26	30/6 26	3250	1/7 36	Hen
Behmer, Bjarne Johan	4/1 95	—	—	29/6 29	29/6 29	3250	1/1 37	Kongsberg
Ormåsen, Arne Leonard	26/9 97	—	—	29/6 29	29/6 29	3250	1/1 37	Djupdal
Johansen, Johannes R.	2/9 93	—	—	29/6 29	29/6 29	3450	1/1 37	Kongsberg
Stryse, Simen	5/7 97	—	—	29/6 29	29/6 29	3250	1/1 37	Veggli
Moen, Alfred A.	21/12 97	—	—	29/6 29	29/6 29	3450	1/1 37	Kongsberg
Smetbak, Ole	13/3 99	—	—	29/6 29	29/6 29	3250	1/7 36	Gvammen
Brennhaugen, Olav	12/7 00	—	—	29/6 29	29/6 29	3250	1/7 36	Rødberg
Huseby, Anders	26/9 99	—	—	29/6 29	29/6 29	3250	1/7 36	Neslandsvatn
Dalen, Olav S.	16/10 00	—	—	29/6 29	29/6 29	3250	1/1 37	Naksjø
Nilsen, Harald N. M.	15/3 91	—	—	29/6 29	29/6 29	3250	1/7 36	Kragerø
Svendsen, Sverre	28/12 94	—	—	29/6 29	29/6 29	3250	1/7 36	Drangedal
Gunnulfsen, Anders F.	10/3 97	—	—	29/6 29	29/6 29	3450	1/1 37	Do.
Myrland, Kittil O.	4/9 94	—	—	29/6 29	29/6 29	3450	1/7 36	Lunde
Sveva, Daniel D.	14/4 96	—	—	29/6 29	29/6 29	3450	1/7 36	Nordagutu

<i>Banevoktere (forts.)</i>	Født	Antatt	Jernb. skolen	Ansatt	Nuv. still.	Lønn	Fra	Adresse
Kristiansen, Kristoffer	30/4 90	—	—	1/6 16	12/5 30	3450	1/7 36	Brageroen
Norli, Olav Olsen	18/9 91	—	—	29/6 29	29/6 29	3450	1/7 36	Drammen
Kristiansen, Johan	11/3 85	—	—	29/6 29	29/6 29	3450	1/7 36	Nakkerud
Vighus, Nils J.	25/9 96	—	—	29/6 29	29/6 29	3250	1/7 36	Valebo.
Hære, Hans G.	24/11 97	—	—	30/6 30	30/6 30	3250	1/7 36	Mjøndalen
Kristiansen, Anders B.	13/4 98	—	—	30/6 30	30/6 30	3450	1/1 37	Do.
Juliusen, Johannes	20/2 99	—	—	30/6 30	30/6 30	3450	1/1 37	Hen
Hasler, Henrik Mathias	16/3 98	—	—	30/6 30	30/6 30	3450	1/7 36	Eidanger
Eriksen, Jørgen	27/8 92	—	—	30/6 30	30/6 30	3250	1/1 37	Royken
Oien, Knut Arnulf	7/5 99	—	—	16/10 30	16/10 30	3450	1/1 37	Galleberg
Bjornsen, Olaf K.	8/1 00	—	—	5/3 31	5/3 31	3450	1/7 36	Lunde
Tveit, Einar Jonsen	4/6 99	—	—	5/3 31	5/3 31	3450	1/7 36	Sannidal
Stengel, Vilhelm Emil	7/7 90	—	—	5/3 31	5/3 31	3250	1/7 36	Oysteinstul
Hovde, Hans	28/6 03	—	—	5/3 31	5/3 31	3450	1/1 37	Kongsberg
Dignæs, Nils K.	28/2 99	—	—	5/3 31	5/3 31	3250	1/7 36	Vikesund
Andersen, Adolf	17/5 00	—	—	5/3 31	5/3 31	3250	1/7 36	Darbu
Brennås, Olav H.	18/9 00	—	—	18/4 31	18/4 31	3450	1/7 36	Eidanger
Nyhus, Hans K.	24/11 99	—	—	12/10 34	12/10 34	3250	1/7 36	Burud
Mathisen, Ole Paul	11/10 98	—	—	12/10 34	12/10 34	3450	1/7 36	Skøyen
Stoen, Ole Larsen	27/8 96	—	—	28/5 35	28/5 35	3250	1/7 36	Hokksund
Behmer, Trygve Olaf	2/10 98	—	—	28/5 35	28/5 35	3450	1/7 36	Lier
Espelund, Karl Oskar	30/5 03	—	—	19/10 35	19/10 35	3250	1/7 36	Merkebekk
Brunæs, August	8/10 99	—	—	19/10 35	19/10 35	3250	1/7 36	Oslo
Gjærdingen, Juel	27/7 01	—	—	19/10 35	19/10 35	3250	1/7 36	Skøyen
Thorvik, Olaf Andreas	1/2 00	—	—	19/10 35	19/10 35	3250	1/7 36	Høvik
Brunæs, Peder E.	17/10 98	—	—	19/10 35	19/10 35	3250	1/7 36	Skollenborg
Jolokken, Halfdan A.	28/9 94	—	—	19/10 35	19/10 35	3250	1/7 36	Hjuksebo
Solberg, Sveinung	20/5 97	—	—	19/10 35	19/10 35	3450	1/7 36	Nisterud
Hagen, Kittil K.	4/4 97	—	—	19/10 35	19/10 35	3450	1/7 36	Notodden
Monsen, Einar K.	5/11 04	—	—	19/10 35	19/10 35	3250	1/7 36	Tinnoset
Sandstaa, Karl	9/3 94	—	—	19/10 35	19/10 35	2850	1/7 36	Tyri
Haftun, Ole Arnesen	28/9 99	—	—	19/10 35	19/10 35	3250	1/1 37	Naksjø
Wahl, Henrik Olaf	6/4 00	—	—	19/10 35	19/10 35	3250	1/7 36	Gjerstad
Johansen, Hans Myren	13/10 91	—	—	19/10 35	19/10 35	3250	1/7 36	Vegårshel
Nesland, Jens A.	17/10 95	—	—	19/10 35	19/10 35	3050	1/7 36	Neslandsvatn
Strand, Knut J. H.	30/8 96	—	—	19/10 35	19/10 35	2850	1/7 36	Vegårshel
Thoresen, Sigurd	21/4 97	—	—	19/10 35	19/10 35	3050	1/7 36	Selåsvatn
Aanaas, Sigurd S.	11/12 99	—	—	19/10 35	19/10 35	3050	1/1 37	Nelaug
Stoen, Olaf	22/1 01	—	—	19/10 35	19/10 35	3250	1/7 36	Gjerstad
Helmdal, Sverre I.	26/6 03	—	—	19/10 35	19/10 35	3250	1/7 36	Vegårshel
Nygård, Hans Jørgen	1/3 89	—	—	4/4 36	4/4 36	3450	1/7 36	Skien
Rest, Olav	15/6 88	—	—	4/4 36	4/4 36	3450	1/7 36	Meheia
Lund, Andreas L.	15/12 99	—	—	21/1 37	21/1 37	3450	15/2 37	Lampeland
Dahler, Emil	5/4 02	—	—	21/1 37	21/1 37	3250	15/2 37	Årlifoss

*Broformenn.*

Skogen, Peder	19/5 76	—	—	1/8 17	1/8 17	4025	1/1 29	Hokksund
Jahren, Anders A.	15/12 81	—	—	20/3 17	20/3 17	4025	1/7 29	Nakkerud

*Håndverkerformenn.*

Odegaard, Olaf Lützen, smedfm.	12/4 80	—	—	16/6 04	16/6 04	4025	1/7 29	Larvik
Vedderhus, Peder Pedersen, snekkerfm.	5/10 76	—	—	21/4 06	21/4 06	4025	1/7 29	Do.
Hamborg, Karl Ludvig, smedfm.	13/6 79	—	—	1/1 08	1/1 08	4025	1/7 29	Hokksund
Gulbrandsen, Gulbr. Adolf, do.	16/11 80	—	—	1/1 08	1/6 27	4025	1/1 31	Drammen
Skogheim, Nils Bernh., do.	20/11 87	—	—	1/9 13	1/9 13	4025	1/7 29	Vikesund
Strand, Edvard, tommerfm.	19/12 80	—	—	1/2 18	1/2 18	4025	1/7 29	Holmestrand
Buer, Peder, snekkerfm.	7/1 85	—	—	4/10 24	4/10 24	4025	1/1 37	Porsgrunn
Thoresen, Amund Hagelokken, smedfm.	16/11 79	—	—	24/10 24	24/10 24	4025	1/1 37	Oslo

<i>Håndverkerformenn (forts.)</i>	Født	Antatt	Jernb. skolen	Ansatt	Nuv. still.	Lønn	Fra	Adresse
Hansen, Hans, tommerfm., ...	8/4 76	—	—	16/7 18	12/10 34	3800	12/10 34	Drammen
Andersen, Thomas Ludv, smedfm. ....	30/1 94	—	—	1/5 22	19/9 35	3800	19/9 35	Skien
Olsen, Johan Kristian, do. ...	17/11 99	—	—	18/12 30	19/9 35	3800	19/9 35	Holmestrand
Buer, Johan Anton, snekkerfm.	5/4 92	—	—	27/6 34	19/9 35	3800	19/9 35	Notodden
Amundsen, Adolf, smedfm. ...	6/2 95	—	—	27/6 34	19/9 35	3575	19/9 35	Do.
Bergflødt, Karl J. P., snekkerfm. ....	14/6 91	—	—	2/2 35	19/9 35	3800	19/9 35	Vikesund
Stubberud, Hans I., do. ....	5/7 90	—	—	29/6 35	19/9 35	3800	1/1 36	Oslo
Olsen, Søren, do. ....	20/3 85	—	—	4/4 36	4/4 36	4025	4/4 36	Drammen
Christoffersen, Martin, malerfm.	29/4 94	—	—	27/6 36	27/6 36	3800	1/7 36	Do.

---



# Hamar distrikt.

Adresse: HAMAR

Linjene Eidsvold—Hamar (58,4 km, åpnet  $\frac{8}{11}$  80), Hamar—Otta (171 km, åpnet til Tretten  $\frac{15}{11}$  94, i sin helhet  $\frac{2}{11}$  96), Otta—Dombås (45,8 km, åpnet  $\frac{6}{12}$  13), Dombås—Åndalsnes (114 km, åpnet  $\frac{20}{11}$  24) samt Hamar—Tynset (221,5 km, åpnet: strekningen Hamar—Grundset  $\frac{6}{10}$  62, Grundset—Rena  $\frac{23}{10}$  71, Rena—Koppang  $\frac{14}{12}$  75, Koppang—Tynset  $\frac{17}{11}$  77). Samlet lengde 611 km.

<i>Distriktschef.</i>	Født	Antatt	Jernb. skolen	Ansatt	Nuv. still.	Lønn	Fra	Adresse
Poppe, Harald, ing. 92 . . . . .	$\frac{17}{6}$ 72	—	—	$\frac{15}{7}$ 92	$\frac{27}{8}$ 15	11700	$\frac{1}{7}$ 29	Hamar
<i>Overingeniører.</i>								
Lysgaard, Tjalfe, ing. 98 . . . . .	$\frac{19}{6}$ 72	—	—	$\frac{22}{3}$ 98	$\frac{20}{1}$ 21	10800	$\frac{1}{7}$ 29	Do.
Nielsen, Einar, ing. 05 . . . . .	$\frac{19}{7}$ 82	—	—	$\frac{5}{2}$ 13	$\frac{3}{9}$ 35	10800	$\frac{3}{9}$ 35	Do.
<i>Kontorchef.</i>								
Nyquist, August, ing. 99 . . . . .	$\frac{11}{6}$ 76	—	—	$\frac{1}{12}$ 19	$\frac{26}{7}$ 33	9000	$\frac{1}{1}$ 36	Do.
<i>Inspektører.</i>								
Humerfelt, Sigurd, ing. 05 . . . . .	$\frac{29}{3}$ 83	—	—	$\frac{25}{10}$ 10	$\frac{11}{7}$ 18	8100	$\frac{1}{7}$ 29	Do.
Landstad, John, ing. 92 . . . . .	$\frac{2}{6}$ 70	—	—	$\frac{9}{6}$ 98	$\frac{27}{5}$ 20	8100	$\frac{1}{7}$ 29	Do.
Pettersen, August, ing. 05 . . . . .	$\frac{6}{2}$ 82	—	—	$\frac{16}{6}$ 15	$\frac{28}{4}$ 21	8100	$\frac{1}{1}$ 30	Do.
Fogth, Julius Fredrik, ing. 93 . . . . .	$\frac{14}{8}$ 73	—	—	$\frac{23}{5}$ 99	$\frac{4}{5}$ 27	8100	$\frac{1}{7}$ 29	Do.
Aksnes, Johan Olaus, ing. 09 . . . . .	$\frac{17}{10}$ 85	—	—	$\frac{1}{2}$ 16	$\frac{7}{1}$ 31	8100	$\frac{1}{1}$ 35	Do.
Romstad, Kolbjørn, ing. 05 . . . . .	$\frac{3}{8}$ 85	—	—	$\frac{16}{6}$ 15	$\frac{23}{9}$ 36	7200	$\frac{19}{10}$ 36	Åndalsnes
<i>Adelingsingeniører kl. B.</i>								
Thinn, Otto, ing. 19 . . . . .	$\frac{19}{4}$ 95	—	—	$\frac{19}{10}$ 20	$\frac{9}{12}$ 36	6300	$\frac{9}{12}$ 36	Hamar
Sutter, Einar, ing. 20 . . . . .	$\frac{7}{8}$ 96	—	—	$\frac{23}{8}$ 20	$\frac{13}{1}$ 37	5400	$\frac{1}{4}$ 37	Do.
<i>Materialforvalter I.</i>								
Wærnes, Peder Ragnar . . . . .	$\frac{18}{11}$ 76	—	—	$\frac{25}{4}$ 99	$\frac{2}{7}$ 30	6750	$\frac{1}{1}$ 33	Do.
<i>Bokholder II.</i>								
Kjelsrud, Olaus E. . . . .	$\frac{15}{2}$ 72	—	—	$\frac{1}{1}$ 94	$\frac{1}{10}$ 21	5850	$\frac{1}{7}$ 29	Do.
<i>Distriktkassører.</i>								
Holm, Knud Osmundsen . . . . .	$\frac{9}{8}$ 72	—	—	$\frac{25}{1}$ 11 <sup>1)</sup>	$\frac{5}{10}$ 32	5850	$\frac{1}{11}$ 32	Do.
<i>Lokomotivmester.</i>								
Lund, Jens Kraft . . . . .	$\frac{8}{11}$ 78	—	—	$\frac{1}{7}$ 94	$\frac{30}{6}$ 19	5850	$\frac{1}{7}$ 29	Do.
<i>Konstruktør.</i>								
Jølstad, Anders, ing. 21 . . . . .	$\frac{11}{8}$ 95	—	—	$\frac{1}{1}$ 24	$\frac{26}{6}$ 35	5850	$\frac{1}{1}$ 37	Do.
<i>Arkivar.</i>								
Svendsen, Ole . . . . .	$\frac{22}{7}$ 82	$\frac{23}{12}$ 99	$\frac{16}{7}$ 00	$\frac{6}{1}$ 01	$\frac{30}{6}$ 26	4950	$\frac{1}{7}$ 29	Do.
<i>Forstefullmektiger.</i>								
Johansen, Einar . . . . .	$\frac{22}{9}$ 79	$\frac{6}{8}$ 97	$\frac{17}{12}$ 98	$\frac{1}{2}$ 98	$\frac{19}{10}$ 20	4950	$\frac{1}{7}$ 29	Do.
Nielsen, Oluf Alfred . . . . .	$\frac{10}{9}$ 83	$\frac{1}{4}$ 00	$\frac{25}{3}$ 09	$\frac{1}{4}$ 00	$\frac{30}{6}$ 26	4950	$\frac{1}{7}$ 29	Do.

1) Tidligere ansatt  $\frac{1}{7}$  92— $\frac{30}{6}$  00.

<i>Forstefullmektiger (forts.)</i>	Født	Antatt	Jernb. skolen	Ansatt	Nuv. still.	Lønn	Fra	Adresse
Rustad, Harald .....	27/11 90	27/12 07	25/5 09	2/12 08	26/6 35	4950	1/9 35	Hamar
Toverud, Gunder .....	25/8 79	6/5 01	26/3 02	30/4 03	22/12 36	4950	22/12 36	Do.
Østbye, Gustav .....	30/9 85	19/8 01	—	1/1 04	22/12 36	4950	22/12 36	Do.

*Fullmektiger.*

Skjefstad, Hans .....	3/3 87	15/10 09	21/12 10	6/1 11	7/8 35	4250	1/9 35	Do.
Pehrson, Paul Omar .....	27/12 89	8/5 08	25/5 10	18/6 10	25/11 36	4250	25/11 36	Do.
Sønsthagen, Thorvald .....	3/10 87	20/5 09	22/12 09	25/10 10	22/12 36	4250	22/12 36	Do.
Solheim, Eivind .....	14/7 92	9/8 09	21/12 10	2/4 11	22/12 36	4250	22/12 36	Do.

*Tegnere I.*

Kvilhaug, Trygve .....	31/5 03	1/6 20	—	19/2 30	19/2 30	4250	1/1 36	Do.
Tveit, Magnus .....	17/7 99	2/11 21	—	29/4 31	29/4 31	4250	1/1 36	Do.

*Kontorister*

Moren, Nils Oscar .....	26/10 80	8/3 15	27/3 99	21/11 16 <sup>1)</sup>	10/11 17	4175	1/7 29	Do.
Sveen, Leif .....	16/4 97	15/10 13	30/6 15	1/7 16	9/9 20	4175	1/1 33	Do.
Jensen, Ludvig A. ....	26/8 93	7/6 11	15/6 12	10/1 13	19/10 20	4175	1/1 31	Do.
Antonsen, Kristian .....	16/10 91	18/4 10	—	21/4 14	19/10 20	4175	1/7 29	Do.
Anberg, Lawrence .....	7/11 91	4/2 14	—	26/6 19	17/2 26	4175	1/1 34	Do.
Østby, Arvid Fredrik .....	7/10 97	28/2 14	—	30/11 16	30/6 26	4175	1/1 34	Do.
Carlsen, Carl .....	14/12 90	29/6 10	20/12 13	20/6 12	23/2 27	4175	1/1 35	Do.
Audensen, Erling Alf .....	17/12 94	17/8 11	15/6 14	29/6 16	13/2 29	4175	1/1 37	Do.
Johnsen, Magnus .....	24/12 90	6/4 25	25/5 09	6/5 30 <sup>2)</sup>	26/4 35	3950	1/1 37	Do.
Dorum, Harald Olav .....	24/1 99	2/7 15	26/6 18	22/8 18	4/12 35	3500	4/12 35	Do.
Ellefsen, Harald Emil .....	28/8 91	17/2 14	—	26/7 15	29/7 36	4175	29/7 36	Do.
Storen, Borghild Helene .....	8/10 83	8/1 17	—	13/7 18	25/11 36	4175	25/11 36	Do.

*Assistenter.*

Vasli, Lars .....	20/4 91	4/9 18	—	17/2 21	17/2 21	405	1/1 31	Do.
-------------------	---------	--------	---	---------	---------	-----	--------	-----

Pr. md.

Andersen, Kirstine .....	14/4 91	22/7 18	—	25/3 20	25/3 20	3325	1/1 31	Do.
Frydenlund, Borghild .....	28/12 99	7/5 17	—	22/2 21	22/2 21	3325	1/1 36	Do.
Johnsen, Sigrid .....	4/1 00	6/5 18	—	22/2 21	22/2 21	3325	1/1 36	Do.
Fallet, Petter August .....	2/2 92	1/5 14	—	19/11 16	6/5 22	3575	1/1 31	Do.
Krohg, Sara .....	7/8 90	18/8 20	—	19/4 26	19/4 26	3325	1/1 36	Do.
Hagen, Asbjørn .....	22/7 03	3/1 19	—	30/6 30	30/6 30	3105	1/6 36	Do.
Østby, Bergliot .....	14/2 00	19/10 18	—	12/4 19	15/4 31	3325	15/4 31	Do.
Helleberg, Halvor .....	30/9 00	13/4 16	—	31/7 34	31/7 34	3725	1/1 37	Do.

Pr. år.

*Stasjonsbetjent.*

Hansen, Alf .....	22/2 98	—	—	22/3 20	22/3 20	3450	1/7 36	Do.
-------------------	---------	---	---	---------	---------	------	--------	-----

*Stasjonsmestere.*

								Stasjon
Christoffersen, Olaf .....	21/10 78	21/10 96	1897	29/6 97	15/7 25	4600	1/7 29	Minnesund (III)
Klüwer, Herman .....	12/1 85	1/5 05	21/12 11	24/6 08	29/8 28	3800	1/7 29	Morskogen (V)
Røed, Hagbart E. ....	2/8 73	2/1 92	—	1/6 92	9/9 08	4150	1/7 29	Espa (IV)
Nielsen, Thorleif .....	15/2 89	15/2 07	19/12 08	16/4 07	9/10 30	4150	8/10 36	Tangen (IV)
Julsrud, Christian .....	12/9 80	1/12 00	16/3 01	1/5 02	2/12 25	4600	1/1 32	Stange (III)
Larsen, Ludvig Marius .....	26/6 83	20/10 00	25/5 10	1/12 02	8/6 34	3925	8/6 34	Ottestad (IV)
Slaatten, Carl Bernhard .....	29/1 78	1894	1896	1/9 97	28/6 23	5675	1/1 37	Hamar. Serkl. 2
Wahl, Tonny .....	11/3 87	1/2 02	18/5 07	1/2 02	10/11 26	4150	1/7 35	Jessnes (IV)
Løkke, Ole Emanuel .....	25/11 82	1/5 99	13/3 01	1/5 99	30/9 26	4600	1/6 36	Brunddalen (III)
Soelberg, Odvar .....	21/7 80	13/7 98	28/3 99	13/9 99	29/11 15	4150	1/7 29	Veldre (IV)
Pedersen, Karinus .....	24/6 78	15/2 01	7/12 00	1/7 02	17/10 17	4150	1/7 29	Ringsaker (IV)
Fagerhus, Jens .....	2/6 75	16/8 92	21/3 94	18/8 92	10/3 15	4600	1/7 29	Moelv (III)
Kåsen, Aksel .....	20/3 88	1/10 02	22/12 09	16/9 07	29/5 35	3800	1/7 35	Brottnum (V)
Bjølgerud, Jens .....	6/7 81	10/4 99	28/3 00	10/4 00	19/9 18	5350	11/6 36	Lillehammer (I)

1) Tidligere ansatt 1/7 98—1/7 13.

2) " " " 1/8 08—20/1 25

<i>Stasjonsmestere (forts.)</i>	Født	Antatt	Jernb. skolen	Ansatt	Nuv. still.	Lønn	Fra	Stasjon
Bogh-Olsen, Johannes	4/6 83	1/1 02	26/3 02	15/4 04	20/7 30	4150	1/1 33	Fåberg (IV)
Winther, Johannes	12/3 76	1/11 93	21/3 94	1/11 93	3/2 13	4150	1/7 29	Oyer (V)
Knutson, Henry M. T.	1/6 84	1/12 00	16/5 04	1/7 01	1/9 26	4150	1/7 29	Tretten (IV)
Nybakken, Ole A.	9/5 85	1/10 07	5/6 12	1/6 10	6/9 33	4150	1/6 36	Fåvang (IV)
Svendsen, Sigurd Paulus	5/7 86	21/1 03	1905	21/1 03	20/6 24	4150	16/4 31	Ringebu (IV)
Hernes, Kristoffer	16/1 73	—	27/3 99	1/3 98	3/1 22	4150	1/7 29	Hundorp (IV)
Lunde, Ivar Zeus Olauer	24/1 90	26/6 07	19/12 08	1/12 08	10/10 28	3800	1/7 29	Harpefoss (V)
Steen, Kristian August	20/10 78	24/5 97	3/5 16	21/5 00	10/12 24	4150	2/2 34	Vinstra (IV)
Haugen, Johannes	23/1 84	15/6 08	22/12 09	22/6 10	5/12 34	3800	24/4 35	Kvam (V)
Bergh, Einar	12/10 85	—	26/5 06	13/12 07	17/12 30	3800	15/1 31	Sjøa (V)
Andresen, Kristian	3/2 81	1/4 97	5/4 00	1/7 99	24/8 21	4600	1/7 29	Otta (III)
Lindstad, Ingvar Georg	13/4 85	12/12 21	20/12 06	13/2 29 <sup>1)</sup>	3/12 34	3800	1/1 37	Sel (V)
Loken, Sigurd S.	29/10 85	11/4 07	22/12 09	31/10 09	8/1 30	3800	1/2 30	Dovre (V)
Ruud, Hilmar Leonard	1/12 81	15/9 98	28/3 00	1/5 01	7/1 21	4600	9/10 34	Dombås (III)
Skjefstad, Jørgen	4/10 83	14/5 06	25/3 09	7/6 09	25/1 28	3800	1/7 29	Lesja (V)
Østby, John Johansen	22/2 92	14/7 10	21/12 11	8/5 35	8/5 35	3800	20/6 35	Bjørli (V)
Thoresen, Thore	10/8 83	28/5 01	2/6 04	1/11 03	25/3 25	5050	1/1 34	Andalsnes (II)
Hedemann, Rudolf R.	12/3 89	24/4 05	18/6 13	20/10 09	18/4 34	3925	1/1 36	Hjellum (IV)
Hagen, Alexander Hjalmar	20/7 83	—	22/12 09	1/9 05	12/12 34	4150	1/7 35	Ilseeng (IV)
Romsås, Carl Gustav	20/3 82	21/1 00	20/12 07	1/4 03	11/11 24	4150	9/11 33	Ådalsbruk (IV)
Madsen, Eilif	4/11 84	1/3 02	10/6 05	1/3 02	27/9 23	4150	27/3 30	Loten (IV)
Østby, Bersvend	27/1 76	1/9 94	27/3 97	16/1 98	28/4 21	5050	2/5 32	Elverum (II)
Østhagen, Gunnar	21/3 87	19/1 09	8/5 11	7/1 11	6/6 34	3800	28/7 34	Øksna (V)
Stensbye, Kristoffer	28/1 75	—	1897	1/10 98	28/11 19	4600	15/10 31	Rena (III)
Rebne, Endre Endresen	14/10 76	3/10 98	29/3 00	1/5 99	29/1 19	3800	1/7 29	Ophus (V)
Hernes, Halfdan	7/9 74	20/1 94	—	20/1 94	26/2 14	4150	1/7 29	Rasta (V)
Løvli, Rolf Larsen	5/3 93	15/8 11	18/6 13	1/7 13	25/11 36	3800	15/1 37	Stai (V)
Tønnes, Edvard S.	20/11 73	—	6/7 20	8/5 99	9/1 18	5050	1/7 35	Koppang (II)
Husum, Karl Jensen	24/3 88	15/9 10	5/6 12	20/10 12	25/4 34	3800	1/6 34	Atna (V)
Olsen, Ingvald Andreas	12/6 91	29/7 10	20/6 15	1/3 12	30/6 36	3800	1/8 36	Hanestad (V)
Smeyby, Thorleif Karl Paul	2/2 87	15/7 03	21/12 07	1/3 06	30/8 24	4150	28/6 35	Alvdal (IV)
Johansen, Johannes	24/7 86	1/6 04	18/5 07	16/6 07	4/11 31	4150	1/1 34	Tynset (IV)

*Understasjonsmester.*

Adresse

Torp, Ingvar Martin	8/4 79	14/10 97	8/12 99	11/1 00	20/6 25	4950	1/7 29	Hamar
---------------------	--------	----------	---------	---------	---------	------	--------	-------

*Bestyrer av godsavdeling.*

Strand, Ole Jakob	27/2 84	20/2 04	26/5 06	3/1 08	16/11 27	4950	1/7 29	Do.
-------------------	---------	---------	---------	--------	----------	------	--------	-----

*Forstefullmektiger.*

Ruud, Andreas M.	4/2 90	15/8 07	19/12 08	3/1 08	28/6 33	4950	1/11 33	Do.
Østbye, Helge Julius	15/8 85	1/5 03	26/5 06	1/7 03	9/9 36	4950	9/9 36	Do.

*Stasjonsfullmektiger.*

Amundstad, Hans O.	7/1 79	15/7 07	15/6 12	16/11 08	8/2 28	4475	1/7 29	Do.
Sørensen, Trygve	8/10 91	20/1 09	21/12 10	1/2 11	22/11 33	4250	1/1 34	Lillehammer
Eng, Gunder	15/9 87	11/8 10	21/12 11	12/4 12	27/2 35	4250	27/2 35	Andalsnes
Nermoen, Gudor	20/4 92	8/12 10	15/6 14	20/11 12	9/9 36	3800	1/1 37	Elverum

*Stasjonskontorister.*

Hansen, Syver	12/11 77	12/11 95	—	1/4 97	20/9 16	4175	1/7 29	Hamar
Lie, Halfdan	26/4 86	1/10 07	25/5 09	10/10 08	10/10 18	4175	1/7 29	Dombås
Nystuen, Peder	24/6 88	1/12 09	8/5 11	4/9 11	23/7 19	4175	1/1 30	Rena
Svane, Fritjof Petter	3/3 94	3/3 12	15/6 12	1/11 12	9/9 20	4175	1/1 31	Moclv
Tangen, Henrik	26/11 93	7/6 11	15/12 12	1/11 13	19/10 20	4175	1/1 32	Lillehammer
Pedersen, Sigurd <sup>2)</sup>	26/1 93	18/6 11	18/6 13	1/7 13	20/1 21	4175	1/1 32	Hamar
Hagen, Johan Arthur	20/12 93	12/8 10	21/12 12	16/4 13	4/5 22	4175	1/1 32	Do.
Johnsen, Aksel Sverre	26/6 94	1/8 12	28/4 14	16/5 15	28/6 27	4175	1/1 35	Stange
Pedersen, Henrik	28/4 95	5/7 11	15/6 14	1/7 16	9/10 29	3950	1/1 34	Hamar

<sup>1)</sup> Tidligere ansatt 4/10 03—30/11 20.

<sup>2)</sup> Permittert uten lønn fra 14/10 1935.

<i>Stasjonskontorister (forts.)</i>	Født	Antatt	Jernb. skolen	Ansatt	Nuv. still.	Lønn	Fra	Adresse
Aalen, Hans Einar .....	13 <sup>10</sup> / <sub>6</sub> 96	19 <sup>17</sup> / <sub>7</sub> 13	20 <sup>12</sup> / <sub>12</sub> 16	16 <sup>8</sup> / <sub>18</sub> 17	18 <sup>12</sup> / <sub>12</sub> 29	3950	1 <sup>1</sup> / <sub>1</sub>	34 Lillehammer
Larsen, Erling Barth .....	11 <sup>10</sup> / <sub>10</sub> 95	1 <sup>7</sup> / <sub>7</sub> 11	21 <sup>12</sup> / <sub>12</sub> 12	1 <sup>1</sup> / <sub>1</sub> 14	3 <sup>12</sup> / <sub>12</sub> 30	3950	1 <sup>1</sup> / <sub>1</sub>	35 Do.
Glomlien, Georg .....	10 <sup>4</sup> / <sub>4</sub> 90	17 <sup>7</sup> / <sub>7</sub> 13	22 <sup>12</sup> / <sub>12</sub> 15	17 <sup>7</sup> / <sub>7</sub> 16	11 <sup>2</sup> / <sub>2</sub> 31	3950	1 <sup>1</sup> / <sub>1</sub>	35 Hamar
Kokkin, Arvid .....	19 <sup>3</sup> / <sub>3</sub> 96	5 <sup>10</sup> / <sub>10</sub> 13	20 <sup>4</sup> / <sub>4</sub> 15	24 <sup>9</sup> / <sub>9</sub> 17	22 <sup>4</sup> / <sub>4</sub> 31	3950	1 <sup>1</sup> / <sub>1</sub>	35 Do.
Stabell, Rolf .....	15 <sup>8</sup> / <sub>8</sub> 96	30 <sup>4</sup> / <sub>4</sub> 14	8 <sup>6</sup> / <sub>6</sub> 16	3 <sup>2</sup> / <sub>2</sub> 18	30 <sup>6</sup> / <sub>6</sub> 31	3950	1 <sup>1</sup> / <sub>1</sub>	35 Do.
Spidsberg, Ole Johan .....	16 <sup>1</sup> / <sub>1</sub> 94	31 <sup>8</sup> / <sub>8</sub> 11	2 <sup>7</sup> / <sub>7</sub> 20	4 <sup>12</sup> / <sub>12</sub> 13	7 <sup>3</sup> / <sub>3</sub> 34	3725	1 <sup>1</sup> / <sub>1</sub>	36 Otta
Bjølseth, Erling .....	18 <sup>11</sup> / <sub>11</sub> 96	20 <sup>11</sup> / <sub>11</sub> 14	22 <sup>1</sup> / <sub>1</sub> 18	18 <sup>5</sup> / <sub>5</sub> 18	22 <sup>8</sup> / <sub>8</sub> 34	3725	1 <sup>1</sup> / <sub>1</sub>	37 Elverum
Frydenberg, Aksel .....	24 <sup>4</sup> / <sub>4</sub> 96	8 <sup>11</sup> / <sub>11</sub> 13	20 <sup>4</sup> / <sub>4</sub> 15	26 <sup>9</sup> / <sub>9</sub> 17	12 <sup>12</sup> / <sub>12</sub> 34	3725	1 <sup>1</sup> / <sub>1</sub>	37 Hamar
Lund, Lorentz Martin .....	24 <sup>1</sup> / <sub>1</sub> 95	4 <sup>12</sup> / <sub>12</sub> 12	3 <sup>5</sup> / <sub>5</sub> 16	12 <sup>11</sup> / <sub>11</sub> 16	8 <sup>5</sup> / <sub>5</sub> 35	3725	1 <sup>1</sup> / <sub>1</sub>	37 Do.
Bye, Henry .....	12 <sup>11</sup> / <sub>11</sub> 95	20 <sup>5</sup> / <sub>5</sub> 13	3 <sup>5</sup> / <sub>5</sub> 16	13 <sup>6</sup> / <sub>6</sub> 17	26 <sup>6</sup> / <sub>6</sub> 35	3725	1 <sup>1</sup> / <sub>1</sub>	37 Do.
Schjerven, Erling Storm .....	20 <sup>9</sup> / <sub>9</sub> 96	12 <sup>8</sup> / <sub>8</sub> 12	8 <sup>6</sup> / <sub>6</sub> 16	11 <sup>11</sup> / <sub>11</sub> 16	18 <sup>9</sup> / <sub>9</sub> 35	3500	18 <sup>9</sup> / <sub>9</sub>	35 Brumunddal
Nyberg, Adolf .....	21 <sup>9</sup> / <sub>9</sub> 94	13 <sup>5</sup> / <sub>5</sub> 14	28 <sup>8</sup> / <sub>8</sub> 19	3 <sup>10</sup> / <sub>10</sub> 17	18 <sup>9</sup> / <sub>9</sub> 35	3500	1 <sup>11</sup> / <sub>11</sub>	35 Koppang
Storrusten, Jakob Larsen .....	1 <sup>1</sup> / <sub>1</sub> 95	13 <sup>5</sup> / <sub>5</sub> 14	28 <sup>6</sup> / <sub>6</sub> 19	4 <sup>10</sup> / <sub>10</sub> 17	18 <sup>9</sup> / <sub>9</sub> 35	3500	1 <sup>11</sup> / <sub>11</sub>	35 Lillehammer
Granviken, Ove Anton .....	6 <sup>11</sup> / <sub>11</sub> 94	7 <sup>5</sup> / <sub>5</sub> 13	8 <sup>6</sup> / <sub>6</sub> 17	28 <sup>9</sup> / <sub>9</sub> 17	20 <sup>11</sup> / <sub>11</sub> 35	3500	1 <sup>11</sup> / <sub>11</sub>	36 Elverum
Østby, Clemet .....	14 <sup>5</sup> / <sub>5</sub> 97	5 <sup>7</sup> / <sub>7</sub> 15	2 <sup>7</sup> / <sub>7</sub> 20	15 <sup>12</sup> / <sub>12</sub> 17	25 <sup>3</sup> / <sub>3</sub> 36	3500	1 <sup>6</sup> / <sub>6</sub>	36 Hamar
Forde, Josef .....	23 <sup>8</sup> / <sub>8</sub> 98	2 <sup>7</sup> / <sub>7</sub> 15	8 <sup>6</sup> / <sub>6</sub> 17	10 <sup>2</sup> / <sub>2</sub> 18	27 <sup>3</sup> / <sub>3</sub> 36	3500	25 <sup>3</sup> / <sub>3</sub>	36 Do.
Blystad, Jan .....	19 <sup>12</sup> / <sub>12</sub> 95	20 <sup>8</sup> / <sub>8</sub> 16	22 <sup>1</sup> / <sub>1</sub> 18	18 <sup>2</sup> / <sub>2</sub> 18	27 <sup>5</sup> / <sub>5</sub> 36	3725	30 <sup>5</sup> / <sub>5</sub>	36 Do.
Syversen, Arvid .....	16 <sup>1</sup> / <sub>1</sub> 98	15 <sup>5</sup> / <sub>5</sub> 16	2 <sup>7</sup> / <sub>7</sub> 20	20 <sup>12</sup> / <sub>12</sub> 17	23 <sup>9</sup> / <sub>9</sub> 36	3725	16 <sup>11</sup> / <sub>11</sub>	36 Åndalsnes
Brendvang, Hilmar Larsen .....	27 <sup>3</sup> / <sub>3</sub> 97	19 <sup>5</sup> / <sub>5</sub> 16	7 <sup>5</sup> / <sub>5</sub> 20	23 <sup>12</sup> / <sub>12</sub> 17	19 <sup>10</sup> / <sub>10</sub> 36	3725	19 <sup>10</sup> / <sub>10</sub>	36 Tynset
Eriksen, Johan .....	20 <sup>4</sup> / <sub>4</sub> 92	24 <sup>5</sup> / <sub>5</sub> 11	18 <sup>6</sup> / <sub>6</sub> 13	1 <sup>7</sup> / <sub>7</sub> 13	17 <sup>2</sup> / <sub>2</sub> 37	(Ikke tiltrådt)		Hamar
<i>Skifteformenn.</i>								
Evensen, Edvard .....	20 <sup>6</sup> / <sub>6</sub> 74	—	—	1 <sup>8</sup> / <sub>8</sub> 00	1 <sup>7</sup> / <sub>7</sub> 19	4175	1 <sup>7</sup> / <sub>7</sub>	29 Do.
Larsen, Jørgen Albert .....	30 <sup>8</sup> / <sub>8</sub> 84	—	—	10 <sup>1</sup> / <sub>1</sub> 10	19 <sup>1</sup> / <sub>1</sub> 34	4175	1 <sup>7</sup> / <sub>7</sub>	29 Do.
<i>Særlige formenn.</i>								
Kjeldsen, Anton .....	1 <sup>7</sup> / <sub>7</sub> 77	—	—	17 <sup>1</sup> / <sub>1</sub> 01	1 <sup>1</sup> / <sub>1</sub> 17	4175	1 <sup>7</sup> / <sub>7</sub>	29 Do.
Svingen, Olaf .....	5 <sup>10</sup> / <sub>10</sub> 79	—	—	18 <sup>10</sup> / <sub>10</sub> 99	8 <sup>4</sup> / <sub>4</sub> 20	4175	1 <sup>7</sup> / <sub>7</sub>	29 Elverum
Hernæs, Gudbrand A. ....	14 <sup>1</sup> / <sub>1</sub> 81	—	—	12 <sup>7</sup> / <sub>7</sub> 02	8 <sup>4</sup> / <sub>4</sub> 20	4175	1 <sup>7</sup> / <sub>7</sub>	29 Hamar
Ryei, Lauritz Simensen .....	10 <sup>1</sup> / <sub>1</sub> 87	—	—	20 <sup>9</sup> / <sub>9</sub> 10	4 <sup>7</sup> / <sub>7</sub> 36	3725	1 <sup>9</sup> / <sub>9</sub>	36 Koppang
<i>Stasjonsformenn.</i>								
Linn, Olav .....	27 <sup>11</sup> / <sub>11</sub> 81	—	—	18 <sup>5</sup> / <sub>5</sub> 08	16 <sup>7</sup> / <sub>7</sub> 19	3575	1 <sup>7</sup> / <sub>7</sub>	29 Hamar
Andersen, Olaf .....	13 <sup>2</sup> / <sub>2</sub> 80	—	—	4 <sup>1</sup> / <sub>1</sub> 09	16 <sup>7</sup> / <sub>7</sub> 19	3575	1 <sup>7</sup> / <sub>7</sub>	29 Do.
Næsbakken, Per .....	8 <sup>3</sup> / <sub>3</sub> 83	—	—	16 <sup>11</sup> / <sub>11</sub> 11	8 <sup>4</sup> / <sub>4</sub> 20	3575	1 <sup>7</sup> / <sub>7</sub>	29 Tynset
Haagensen, Iver .....	12 <sup>2</sup> / <sub>2</sub> 94	—	—	2 <sup>12</sup> / <sub>12</sub> 13	8 <sup>4</sup> / <sub>4</sub> 20	3575	1 <sup>7</sup> / <sub>7</sub>	29 Elverum
Ingvaldsen, Ingvald .....	9 <sup>3</sup> / <sub>3</sub> 89	—	—	1 <sup>7</sup> / <sub>7</sub> 14	9 <sup>11</sup> / <sub>11</sub> 20	3575	1 <sup>7</sup> / <sub>7</sub>	29 Hamar
Simensen, Sigurd .....	18 <sup>9</sup> / <sub>9</sub> 94	—	—	8 <sup>7</sup> / <sub>7</sub> 16	9 <sup>11</sup> / <sub>11</sub> 20	3575	1 <sup>1</sup> / <sub>1</sub>	31 Otta
Nilsen, Peder .....	4 <sup>12</sup> / <sub>12</sub> 87	—	—	15 <sup>3</sup> / <sub>3</sub> 12	26 <sup>6</sup> / <sub>6</sub> 30	3575	1 <sup>1</sup> / <sub>1</sub>	34 Lillehammer
Jørgensen, Haldor .....	22 <sup>10</sup> / <sub>10</sub> 92	—	—	1 <sup>1</sup> / <sub>1</sub> 14	26 <sup>6</sup> / <sub>6</sub> 30	3575	1 <sup>1</sup> / <sub>1</sub>	34 Do.
Grann, Peder .....	10 <sup>12</sup> / <sub>12</sub> 93	—	—	13 <sup>11</sup> / <sub>11</sub> 16	16 <sup>12</sup> / <sub>12</sub> 35	3575	1 <sup>1</sup> / <sub>1</sub>	31 Hamar
Otnes, Birger .....	10 <sup>11</sup> / <sub>11</sub> 95	—	—	28 <sup>5</sup> / <sub>5</sub> 14	14 <sup>8</sup> / <sub>8</sub> 36	3575	1 <sup>9</sup> / <sub>9</sub>	36 Stange
Nymoens, Martin .....	22 <sup>4</sup> / <sub>4</sub> 00	—	—	24 <sup>9</sup> / <sub>9</sub> 19	2 <sup>9</sup> / <sub>9</sub> 36	3575	2 <sup>9</sup> / <sub>9</sub>	36 Hamar
<i>Skiftekonduktorer.</i>								
Haagensen, Petter .....	30 <sup>1</sup> / <sub>1</sub> 76	—	—	15 <sup>10</sup> / <sub>10</sub> 99	10 <sup>10</sup> / <sub>10</sub> 19	3575	1 <sup>7</sup> / <sub>7</sub>	29 Do.
Olsen, Ole .....	8 <sup>7</sup> / <sub>7</sub> 81	—	—	1 <sup>3</sup> / <sub>3</sub> 05	10 <sup>10</sup> / <sub>10</sub> 19	3575	1 <sup>7</sup> / <sub>7</sub>	29 Do.
Mathisen, Arne .....	27 <sup>10</sup> / <sub>10</sub> 89	—	—	17 <sup>12</sup> / <sub>12</sub> 12	29 <sup>11</sup> / <sub>11</sub> 19	3575	1 <sup>7</sup> / <sub>7</sub>	29 Do.
Kulstad, Peder .....	2 <sup>5</sup> / <sub>5</sub> 82	—	—	16 <sup>12</sup> / <sub>12</sub> 07	8 <sup>4</sup> / <sub>4</sub> 20	3575	1 <sup>7</sup> / <sub>7</sub>	29 Elverum
Pedersen, Bernt .....	26 <sup>5</sup> / <sub>5</sub> 92	—	—	14 <sup>3</sup> / <sub>3</sub> 14	8 <sup>4</sup> / <sub>4</sub> 20	3575	1 <sup>7</sup> / <sub>7</sub>	29 Do.
Arnesen, Arne .....	22 <sup>10</sup> / <sub>10</sub> 93	—	—	3 <sup>5</sup> / <sub>5</sub> 14	8 <sup>4</sup> / <sub>4</sub> 20	3575	1 <sup>7</sup> / <sub>7</sub>	29 Hamar
Olaussen, Karl Pauli .....	18 <sup>8</sup> / <sub>8</sub> 90	—	—	1 <sup>5</sup> / <sub>5</sub> 14	10 <sup>10</sup> / <sub>10</sub> 20	3575	1 <sup>7</sup> / <sub>7</sub>	29 Do.
<i>Sporskiftene.</i>								
Pettersen, Anders .....	19 <sup>10</sup> / <sub>10</sub> 91	—	—	22 <sup>9</sup> / <sub>9</sub> 11	1 <sup>7</sup> / <sub>7</sub> 16	3575	1 <sup>7</sup> / <sub>7</sub>	29 Do.
Larsen, Olaf .....	1 <sup>11</sup> / <sub>11</sub> 93	—	—	16 <sup>9</sup> / <sub>9</sub> 17	21 <sup>5</sup> / <sub>5</sub> 18	3575	1 <sup>1</sup> / <sub>1</sub>	30 Lillehammer
Hagen, Johan .....	28 <sup>3</sup> / <sub>3</sub> 93	—	—	5 <sup>7</sup> / <sub>7</sub> 16	25 <sup>6</sup> / <sub>6</sub> 19	3575	1 <sup>1</sup> / <sub>1</sub>	31 Moelv
Tangnes, Nils Jørgen .....	26 <sup>4</sup> / <sub>4</sub> 93	—	—	7 <sup>7</sup> / <sub>7</sub> 16	25 <sup>6</sup> / <sub>6</sub> 19	3575	1 <sup>1</sup> / <sub>1</sub>	31 Hamar
Jensen, Olaf .....	13 <sup>7</sup> / <sub>7</sub> 90	—	—	14 <sup>7</sup> / <sub>7</sub> 16	13 <sup>11</sup> / <sub>11</sub> 19	3575	1 <sup>1</sup> / <sub>1</sub>	31 Do.
Lundaas, Alf .....	14 <sup>7</sup> / <sub>7</sub> 92	—	—	14 <sup>11</sup> / <sub>11</sub> 16	13 <sup>11</sup> / <sub>11</sub> 19	3575	1 <sup>1</sup> / <sub>1</sub>	31 Do.
Aarvold, Johan .....	2 <sup>4</sup> / <sub>4</sub> 94	—	—	10 <sup>7</sup> / <sub>7</sub> 16	22 <sup>12</sup> / <sub>12</sub> 19	3575	1 <sup>1</sup> / <sub>1</sub>	31 Do.
Larsen, Ansten Marius .....	9 <sup>3</sup> / <sub>3</sub> 96	—	—	20 <sup>8</sup> / <sub>8</sub> 18	10 <sup>4</sup> / <sub>4</sub> 20	3575	1 <sup>1</sup> / <sub>1</sub>	32 Do.

<i>Sporskiiftene (forts.)</i>	Født	Antatt	Jernb. skolen	Ansatt	Nuv. still.	Lønn	Fra	Adresse
Mikkelsen, Eivind .....	6/5 99	—	—	23/8 18	10/4 20	3575	1/1 32	Hamar
Jansen, Olav .....	2/1 96	—	—	25/8 18	10/4 20	3575	1/1 32	Lillehammer
Barkald, Kristian .....	19/7 99	—	—	25/9 18	10/4 20	3575	1/1 32	Do.
Gulbrandsen, Hjalmar G. ....	27/12 97	—	—	11/11 18	10/4 20	3575	1/1 32	Hamar
Mork, Jørgen .....	11/4 00	—	—	11/11 18	10/4 20	3575	1/1 32	Otta
Larsen, Erling Leif .....	17/11 95	—	—	10/11 16	22/5 34	3400	4/6 34	Åndalsnes
Lien, Olaf .....	2/9 95	—	—	29/6 18	17/12 34	3400	17/12 34	Otta
Bunæs, Oskar Ludvig K. ....	15/10 95	—	—	15/3 16	5/9 35	3400	10/10 35	Hamar
Pedersen, Harald .....	23/2 91	—	—	20/9 11	5/9 35	3400	5/9 35	Do.
Knutsen, Theodor .....	3/8 94	—	—	29/6 18	2/6 36	3575	2/9 36	Dombås
Enoksen, Einar .....	8/11 96	—	—	11/8 18	2/9 36	3575	1/11 36	Koppang
Rustad, Martin Bernhardsen ..	26/10 89	—	—	18/10 12	29/9 36	3575	5/10 36	Hamar

*Vognskrivere.*

Sormbroen, Ingmar .....	5/7 96	—	—	1/6 18	30/6 22	3575	1/1 32	Do.
Olsen, Oscar .....	2/10 91	—	—	15/2 12	2/9 36	3575	2/9 36	Do.

*Telegrafister.*

Østbye, Leif Alf .....	7/9 95	5/10 13	30/6 15	28/9 17	28/9 17	3450	1/7 36	Lesjaskog
Holland, Einar .....	12/11 97	2/12 15	22/1 18	17/5 18	17/5 18	3450	1/7 36	Verma
Hoel, Arthur .....	12/6 99	18/8 16	26/6 18	29/6 18	29/6 18	3450	1/7 36	Hamar
Röhne, Arne Johan .....	17/3 00	14/8 17	26/6 18	30/6 18	30/6 18	3450	1/7 36	Stange
Minken, Einar .....	4/6 99	1/9 16	26/6 18	18/8 18	18/8 18	3450	1/7 36	Ådalsbruk
Skramstad, Eilif .....	21/10 00	2/8 17	21/12 18	15/1 19	15/1 19	3450	1/7 36	Hamar
Marsten, Axel Marius .....	24/12 95	17/10 17	21/12 18	16/1 19	16/1 19	3450	1/7 36	Lesjaverk
Thronsdén, Thorvald .....	1/4 00	18/8 16	21/12 18	17/1 19	17/1 19	3450	1/7 36	Åndalsnes
Stabell, Joh. Henry .....	1/8 00	16/7 17	21/12 18	19/1 19	19/1 19	3450	1/7 36	Moelv
Hagen, Kristian Olsen .....	18/8 00	16/7 17	21/12 18	20/1 19	20/1 19	3450	1/7 36	Espa
Jarman, Jens Petter Aug. ....	14/9 98	18/8 16	21/12 18	21/1 19	21/1 19	3450	1/7 36	Lillehammer
Tangnes, Wilhelm .....	25/12 99	18/9 17	10/4 19	25/6 19	25/6 19	3450	1/7 36	Dombås
Bjølseth, Magnar .....	17/12 98	25/11 16	15/4 19	22/12 17	22/1 19	3450	1/7 36	Steinvik
Westvang, Mikael .....	2/11 00	10/6 18	18/6 19	24/7 19	24/7 19	3450	1/7 36	Lillehammer
Pedersen, Einar .....	17/11 99	4/9 16	28/6 19	26/7 19	26/7 19	3450	1/7 36	Alvdal
Gundersen, Georg Tidemand ..	15/6 96	15/5 16	28/6 19	18/12 17	3/10 19	3450	1/7 36	Brennhaug
Simensen, Olaf .....	7/5 00	14/7 17	28/6 19	5/10 19	5/10 19	3450	1/7 36	Hamar
Oyan, Ole M. ....	22/8 85	8/7 12	29/1 20	8/9 13	24/2 20	3450	1/7 36	Ring
Strand, Fritjof Nic. ....	12/2 94	25/11 16	29/1 20	26/3 18	25/2 20	3450	1/7 36	Minnesund
Johansen, Ingolf .....	3/4 99	31/5 15	26/6 18	26/2 20	26/2 20	3450	1/7 36	Hamar
Flagstad, Otto .....	20/8 99	6/12 17	29/1 20	19/9 18	28/2 20	3450	1/7 36	Do.
Moe, Ole Torgersen .....	16/3 99	2/11 17	29/1 20	29/2 20	29/2 20	3450	1/7 36	Tretten
Fængsrud, Johan .....	9/8 98	14/3 18	29/1 20	25/9 18	1/3 20	3450	1/7 36	Elverum
Nygaardsmoen, Haakon .....	18/3 01	16/7 18	6/1 20	2/3 20	2/3 20	3450	1/7 36	Åsta
Andersen, Erling .....	15/10 00	16/7 17	29/1 20	28/4 20	28/4 20	3450	1/7 36	Auma
Fonstad, Karsten J. ....	9/7 00	3/5 18	7/5 20	18/12 18	20/5 20	3450	1/7 36	Moelv
Svendsen, Mauritz .....	30/9 95	18/5 14	7/5 20	6/10 17	23/5 20	3450	1/7 36	Lillehammer
Eliassen, Rolf .....	12/8 98	2/2 18	2/7 20	24/9 18	22/2 21	3450	1/7 36	Åndalsnes
Dahl, Hjalmar .....	16/2 97	25/2 19	2/7 20	22/2 21	22/2 21	3450	1/7 36	Minnesund
Stabell, Fredrik W. ....	14/6 99	3/4 19	2/7 20	22/2 21	22/2 21	3450	1/7 36	Brottrum
Glorud, Børe J. ....	12/9 97	3/3 19	2/7 20	22/2 21	22/2 21	3450	1/7 36	Elverum
Amundsen, Rolf .....	29/7 00	3/3 19	2/7 20	22/2 21	22/2 21	3450	1/7 36	Dombås
Sletmo, Konrad E. ....	9/1 01	16/7 17	2/7 20	22/2 21	22/2 21	3450	1/7 36	Hamar
Hernæs, Egil Ran .....	17/9 01	14/7 17	2/7 20	22/2 21	22/2 21	3450	1/7 36	Harpefoss
Johansen, Ragnvald Joh. ....	21/8 97	31/10 17	2/7 20	23/5 21	23/5 21	3450	1/7 36	Moelv
Moen, Tore J. ....	8/12 97	20/3 19	30/4 21	22/6 21	22/6 21	3450	1/7 36	Marstein
Alsos, Ottar .....	11/5 01	13/10 19	30/4 21	22/6 21	22/6 21	3450	1/7 36	Hamar
Lundby, Einar .....	19/10 00	6/8 19	30/4 21	22/6 21	22/6 21	3450	1/7 36	Koppang
Flagstad, Oddvar .....	31/8 02	16/8 18	30/4 21	22/6 21	22/6 21	3450	1/7 36	Otta
Mikkelsen, Ludvig M. ....	17/8 01	30/8 18	30/4 21	22/6 21	22/6 21	3450	1/7 36	Hjellum
Wæhler, Alf .....	8/11 95	11/1 19	30/4 21	22/6 21	22/6 21	3450	1/7 36	Vinstra
Larsen, Erik .....	8/12 01	11/8 19	30/4 21	22/6 21	22/6 21	3450	1/7 36	Rena

Telegrafister (forts.)	Født	Antatt	Jernb. skolen	Ansatt	Nuv. still.	Lønn	Fra	Adresse
Overby, Leif	12/6 00	5/12 18	30/4 21	22/6 21	22/6 21	3450	1/7	36 Stange
Solvik, Even	27/8 01	6/8 19	30/4 21	22/6 21	22/6 21	3450	1/7	36 Dombås
Holm, Oskar Fr.	28/2 01	11/6 17	30/4 21	22/6 21	22/6 21	3450	1/7	36 Lillehammer
Jensen, Olav Johan	23/6 00	7/2 18	30/4 21	16/3 21	4/1 22	3450	1/7	36 Øyer
Granll, Eivind	13/10 97	21/10 19	30/4 21	27/4 22	27/4 22	3450	1/7	36 Rena
Hassel, Sigmund	14/12 99	10/12 18	30/4 21	27/4 22	27/4 22	3450	1/7	36 Ringebru
Olsen, Marcus	15/11 00	5/2 19	30/4 21	27/4 22	27/4 22	3450	1/7	36 Hamar
Sveen, Magnus Arthur	20/12 96	2/1 19	30/4 21	12/9 19	23/8 22	3450	1/7	36 Do.
Osthagen, Harald	3/12 01	21/12 17	30/4 21	3/12 24	3/12 24	3450	1/1	37 Do.
Thorsen, Thomas	20/11 02	14/8 19	21/1 22	3/12 24	3/12 24	3450	1/1	37 Otta
Dahl, Reidar	5/1 02	9/8 19	30/4 21	3/12 24	3/12 24	3450	1/1	37 Hundorp
Nordby, Eugen, K.	15/2 98	26/3 19	30/4 21	19/1 20	18/3 25	3450	1/7	36 Sjøa
Ulven, Sverre	9/8 01	13/3 18	30/4 21	23/8 22	18/3 25	3450	1/7	36 Brumunddal
Kolstad, Paul Svendsen	1/3 02	6/8 19	30/4 21	23/8 22	18/3 25	3450	1/7	36 Kvam
Myrberg, Johan	13/12 02	12/1 20	21/1 22	23/5 25	23/5 25	3450	1/1	37 Lillehammer
Johnsen, Arthur Johs.	2/6 02	4/8 19	21/1 22	23/5 25	23/5 25	3450	1/1	37 Hamar
Hansen, Ole	27/1 02	29/12 19	4/7 22	23/5 25	23/5 25	3450	1/1	37 Ilseeng
Hagen, Christian	10/10 03	5/5 20	19/1 23	1/6 25	1/6 25	3450	1/1	37 Lillehammer
Woldmo, Adolf	20/2 97	2/2 18	30/4 21	21/9 18	17/6 25	3450	1/7	36 Ilseeng
Aarvold, Mathias	15/5 99	2/2 18	30/4 21	25/6 19	17/6 25	3450	1/7	36 Fåberg
Nilsson, Eiler B. M.	2/10 9	15/12 19	21/1 22	30/6 25	30/6 25	3450	1/1	37 Lillehammer
Sørensen, Gunnar	11/12 99	2/1 19	21/1 22	13/1 20	30/6 25	3450	1/7	36 Stai
Gravdal, Hans	5/2 00	2/2 18	21/1 22	18/11 18	30/6 25	3450	1/7	36 Elverum
Tyvold, Peter Sigurd	5/9 00	6/4 18	21/1 22	18/12 18	30/6 35	3450	1/7	36 Jessnes
Tørrissen, Gustav T.	23/4 98	25/6 19	21/1 22	22/3 20	17/8 25	3450	1/7	36 Tretten
Karlsen, Osvald	2/2 02	10/6 20	4/7 22	1/4 26	1/4 26	3250	1/7	36 Ådalsbruk
Berg, Svein	10/11 99	17/11 19	4/7 22	1/4 26	1/4 26	3250	1/7	36 Vinstra
Stensbye, Oskar	24/8 01	16/5 18	21/1 22	18/6 26	18/6 26	3250	1/7	36 Elverum
Svennes, Odd	14/3 03	8/12 19	4/7 22	18/6 26	18/6 26	3250	1/7	36 Do.
Haug, Asbjørn	23/10 02	15/12 19	4/7 22	18/6 26	18/6 26	3250	1/7	36 Ringebru
Huse, Markus	25/7 03	8/9 19	4/7 22	1/3 29	1/3 29	3250	1/7	36 Lillehammer
Eliassen, Olaf	6/1 03	2/1 20	4/7 22	1/3 29	1/3 29	3450	1/1	37 Hamar
Grønland, Karl	10/4 02	4/10 18	4/7 22	26/6 29	26/6 29	3450	1/7	36 Morskogen
Sørle, Herman	20/11 00	9/7 18	20/1 23	18/12 18	26/6 29	3450	1/7	36 Tingsaker
Holm, Birger	14/7 04	22/11 20	9/4 27	23/10 29	23/10 29	3250	1/7	36 Ringsaker
Hegre, Nils	27/7 03	20/11 20	9/4 27	14/1 30	14/1 30	3250	1/7	36 Brumunddal
Opsahl, Karl Velle	14/9 01	24/11 20	9/4 27	20/3 30	20/3 30	3450	1/1	37 Tangen
Schjagen, Asbjørn <sup>1</sup>	3/1 04	5/12 18	15/5 30	17/5 30	17/5 30	3250	1/7	36 Lillehammer
Oshtveren, Hans Petter	21/3 03	9/3 18	15/5 30	17/5 30	17/5 30	3450	1/1	37 Ottestad
Kristiansen, Kristian Ole	22/4 98	6/1 19	15/5 30	14/1 20	17/5 30	3450	1/7	36 Espa
Østby, Thoralf	9/7 03	25/9 25	26/6 31	20/6 31	20/6 31	3050	1/7	36 Åndalsnes
Venstad, Peder	6/6 00	28/1 19	25/6 32	16/9 19	19/1 34	3450	1/7	36 Elverum
Bergaust, Helmer	6/8 99	10/7 19	25/6 32	22/3 20	19/1 34	3450	1/7	36 Ringsaker
Nyberg, Kristian	7/10 99	17/3 19	25/6 32	22/3 20	19/1 34	3450	1/7	36 Ringebru
Østby, Arne	9/7 03	25/9 25	23/1 32	19/1 34	19/1 34	3050	1/7	36 Veldre
Nyberg, Asbjørn	15/4 08	25/9 25	23/1 32	19/1 34	19/1 34	3050	1/7	36 Loten
Roste, Mikael Laurits	10/12 03	25/9 25	23/1 32	10/2 34	10/2 34	3050	1/7	36 Ottestad
Andresen, Kristian	15/7 98	24/11 19	9/6 34	14/6 34	21/6 34	3450	1/7	36 Bjerli
Pedersen, Kristian	3/8 99	15/12 19	9/6 34	17/9 20	10/10 34	3450	1/7	36 Otta
Løkken, Reidar	7/9 09	14/12 29	9/6 34	10/10 34	10/10 34	2650	1/7	36 Vinstra
Krogsveen, Magnus	10/11 00	15/10 18	23/1 35	10/9 19	29/1 35	3450	1/7	36 Fåberg
Strand, Sverre Adolf	5/4 08	4/6 23	23/1 35	9/5 35	9/5 35	3050	1/7	36 Tangen
Moe, Einar	29/4 09	14/12 29	25/6 35	27/6 35	27/6 35	2650	1/7	36 Dombås
Stammes, Henry Oliver	28/1 09	14/12 29	25/6 35	27/6 35	27/6 35	2650	1/7	36 Dovre
Kolberg, Oscar	29/1 02	29/10 19	25/6 35	17/9 20	20/6 35	3450	1/7	36 Fåvang
Bakke, Arne	24/8 01	15/12 19	25/6 35	17/9 20	27/6 35	3450	1/7	36 Dombås
Herberg, Trygve Halvard	9/2 11	1/6 31	24/1 36	24/1 36	24/1 36	2650	1/1	37 Elverum
Bjerkvoll, Kåre	27/10 12	1/6 31	24/1 36	24/1 36	24/1 36	2650	1/7	37 Atna
Stubbråten, Magne Egil	9/11 09	5/7 29	24/1 36	24/1 36	24/1 36	2650	1/7	36 Elverum
Johnsen, Oscar	7/5 10	1/6 31	24/1 36	24/1 36	24/1 36	2650	1/1	37 Åndalsnes
Berger, Gunnar Frithjof	12/1 10	5/5 30	24/1 36	24/1 36	24/1 36	2650	1/7	36 Espa

<i>Telegrafister (forts.)</i>	Født	Antatt	Jernb. skolen	Ansatt	Nuv. still.	Lønn	Fra	Adresse
Bergsjø, Einar .....	5/5 16	1/5 34	27/6 36	27/6 36	27/6 36	2450	30/6	36 Espå
Grimsen, Erling Johs. ....	31/1 17	24/7 33	27/6 36	27/6 36	27/6 36	2450	14/7	36 Åndalsnes
Bjølgerud, Arne Jens .....	18/5 13	3/9 34	27/6 36	27/6 36	27/6 36	2450	30/6	36 Ringebu
Barmoen, Magnus Leonard ...	22/1 13	16/6 34	27/6 36	27/6 36	27/6 36	2450	30/6	36 Moelv
Strand, Elvind Birger .....	29/7 14	3/9 34	27/6 36	27/6 36	27/6 36	2450	30/6	36 Koppang
Båshus, Reidar .....	12/3 14	18/9 34	27/6 36	27/6 36	27/6 36	2450	30/6	36 Tretten
Nielsen, Odd Johan .....	8/12 16	1/5 34	27/6 36	27/6 36	27/6 36	2450	1/7	36 Alvda
Tangnes, Einar Sverre .....	25/10 17	16/1 35	17/1 37	29/1 37	29/1 37	2450	29/1	37 Loten
Olsen, Ole .....	1/11 15	1/5 34	17/1 37	29/1 37	29/1 37	2450	1/2	37 Otta
Hjerkinn, Gunnar .....	20/10 15	3/9 34	17/1 37	29/1 37	29/1 37	2450	1/2	37 Hamestad
Fjellberg, Ivar .....	2/11 13	3/9 34	17/1 37	29/1 37	29/1 37	2450	29/1	37 Ringebu
Grüner, Odmarr Marius .....	14/6 12	2/1 36	17/1 37	17/2 37	17/2 37	2450	17/2	37 Åndalsnes

*Telegrafistinner.*

Halvorsen, Astri .....	23/1 89	1/4 14	—	15/2 16	15/2 16	3325	1/7	29 Hamar
Sveen, Thora .....	29/1 99	15/7 17	21/12 18	18/1 19	18/1 19	3325	1/1	31 Do.

*Kasserserke.*

Torp, Signe .....	16/9 88	—	—	18/10 11	18/10 11	3325	1/7	29 Do.
-------------------	---------	---	---	----------	----------	------	-----	--------

*Assistenten.*

Granberg, Dagny .....	15/8 91	4/8 12	—	22/2 21	22/2 21	3225	1/1	34 Do.
Gramm, Sigrid .....	23/2 94	2/9 12	—	19/11 31	19/11 31	3225	1/1	34 Do.
Gundersen, Karl Johan .....	26/3 89	1/9 09	—	10/3 11	16/3 35	3575	16/3	35 Do.
Orbeck, Jens Ludvig .....	3/3 94	15/5 16	—	17/12 17	16/12 35	3575	16/12	35 Do.

*Stasjonsbetjener.*

Engebretsen, Nikolai .....	5/2 88	—	—	11/3 14	11/3 14	3450	1/7	36 Loten
Olstad, Sigurd Olsen .....	26/12 89	—	—	12/3 14	11/10 21	3450	1/7	36 Hamar
Engum, Olav .....	23/1 93	—	—	7/3 17	14/6 20	3450	1/7	36 Do.
Bakke, Harald .....	21/12 97	—	—	16/9 17	1/6 32	3450	1/7	36 Do.
Gjermundsen, Petter .....	2/4 97	—	—	16/9 17	1/6 32	3450	1/7	36 Do.
Aaen, John Marius .....	24/6 98	—	—	1/10 17	1/10 17	3450	1/7	36 Elverum
Brandtsgaard, Johan .....	14/1 94	—	—	17/4 18	17/4 18	3450	1/2	36 Minnesund
Svarverud, Olaf .....	3/1 94	—	—	29/6 18	23/10 34	3450	1/7	36 Tynset
Barmoen, Einar .....	13/8 95	—	—	10/8 18	10/8 18	3450	1/7	36 Hamar
Sjollen, Mathias .....	28/10 98	—	—	26/8 18	7/8 22	3450	1/7	36 Do.
Ramsmoen, Bernt .....	28/4 99	—	—	14/9 18	14/9 18	3450	1/7	36 Alvda
Wold, Martin .....	8/4 00	—	—	25/9 18	25/9 18	3450	1/7	36 Hamar
Halvorsen, Einar .....	12/12 99	—	—	11/11 18	17/9 34	3450	1/7	36 Lillehammer
Haagensen, Marius .....	20/7 98	—	—	11/11 18	11/11 18	3450	1/7	36 Elverum
Kristiansen, Nils .....	19/2 99	—	—	18/12 18	18/12 18	3450	1/7	36 Brumunddal
Aanes, Erling G. .....	16/3 98	—	—	18/12 18	18/12 18	3450	1/7	36 Hamar
Dahl, Oskar .....	27/10 00	—	—	18/12 18	14/11 28	3450	1/2	36 Koppang
Holm, Martin .....	4/9 93	—	—	4/9 19	4/9 19	3450	1/7	36 Hamar
Dreyvold, Ingebrigt .....	3/5 96	—	—	19/9 19	19/9 19	3450	1/7	36 Ringebu
Aavrum, Anton .....	3/5 91	—	—	20/9 19	20/9 19	3450	1/7	36 Lillehammer
Bjerkli, Linas .....	31/8 93	—	—	21/9 19	21/9 19	3450	1/2	36 Hamar
Stolp, Nils .....	14/9 98	—	—	22/9 19	22/9 19	3450	1/7	36 Elverum
Knudsen, Kristian .....	5/10 00	—	—	23/9 19	23/9 19	3450	1/7	36 Brumunddal
Stolp, Jens .....	6/5 00	—	—	25/9 19	25/9 19	3450	1/2	36 Hamar
Lindstad, Georg Joh. ....	1/9 00	—	—	27/9 19	27/9 19	3450	1/7	36 Lillehammer
Pedersen, Hans .....	3/7 80	—	—	20/1 20	20/1 20	3450	1/7	36 Elverum
Graff, Morten .....	7/5 98	—	—	21/1 20	21/1 20	3450	1/7	36 Dombås
Holmlund, Odvar .....	12/1 01	—	—	22/3 20	22/3 20	3450	1/7	36 Hamar
Haaberget, Emil .....	25/1 96	—	—	22/3 20	22/3 20	3450	1/7	36 Lillehammer
Dahl, Ole Petersen .....	9/2 97	—	—	22/3 20	22/3 20	3450	1/7	36 Do.
Thoresen, Lars .....	29/1 97	—	—	22/3 20	22/3 20	3450	1/7	36 Rena
Rustadbakken, Einar .....	18/8 98	—	—	22/3 20	22/3 20	3450	1/7	36 Elverum
Edvartsen, Einar .....	8/2 00	—	—	22/3 20	22/3 20	3450	1/7	36 Lillehammer
Toftthagen, Sigurd .....	12/2 00	—	—	22/3 20	22/3 20	3450	1/7	36 Dombås

Stasjonsbetjener (forts.)	Født	Antatt	Jernb. skolen	Ansatt	Nuv. still.	Lønn	Fra	Adresse
Reinsfjord, Egil	24/7 91	—	—	22/3 20	22/3 20	3450	1/7 36	Hamar
Nordby, Johan	22/2 96	—	—	22/3 20	22/3 20	3450	1/7 36	Do.
Johannesen, Johan	14/8 01	—	—	22/3 20	22/3 20	3450	1/7 36	Lillehammer
Kristiansen, Marius	27/2 99	—	—	22/3 20	22/3 20	3450	1/7 36	Moelv
Selbyg, Edvard Kristian	21/12 99	—	—	22/3 20	22/3 20	3450	1/7 36	Elverum
Løken, Georg	26/3 00	—	—	22/3 20	22/3 20	3450	1/7 36	Do.
Jørgensen, Johan	27/9 00	—	—	22/3 20	22/3 20	3450	1/7 36	Elverum
Magnor, Torbjørn	27/10 97	—	—	10/6 20	10/6 20	3450	1/7 36	Hamar
Gulbrandsen, Cato	17/6 96	—	—	14/6 20 <sup>1)</sup>	14/6 20	3450	1/7 36	Hundorp
Pedersen, Alf Paul	30/12 97	—	—	14/6 20	14/6 20	3450	1/7 36	Vinstra
Tajet, Ole	9/9 93	—	—	14/6 20	14/6 20	3450	1/7 36	Hamar
Sundal Johan Edvartsen	1/3 97	—	—	14/6 20	14/6 20	3450	1/7 36	Do.
Stenseth, August Olsen	22/9 97	—	—	14/6 20	14/6 20	3450	1/7 36	Stange
Kvernhusøien, Hans	4/3 95	—	—	14/6 20	14/6 20	3450	1/7 36	Dombås
Nordby, Einar	4/3 99	—	—	14/6 20	14/6 20	3450	1/7 36	Stange
Kveum, Benjamin	7/7 97	—	—	14/6 20	14/6 20	3450	1/7 36	Hamar
Braathen, Birger Johan	22/11 96	—	—	14/6 20	14/6 20	3450	1/7 36	Do.
Mikkelsen, Martin	30/8 90	—	—	14/6 20	14/6 20	3450	1/7 36	Elverum
Pedersen, Haakon Ingvald	16/7 99	—	—	14/6 20	14/6 20	3450	1/7 36	Sel
Olsen, Ingvald	27/11 91	—	—	17/9 20	17/9 20	3450	1/7 36	Hamar
Olsen, Olaf	4/10 01	—	—	17/9 20	17/9 20	3450	1/7 36	Do.
Bakken, Ola G.	2/7 93	—	—	18/3 21	17/9 34	3450	1/7 36	Do.
Sandnes, Ole J. N. A.	29/2 88	—	—	6/12 22	6/12 22	3450	1/7 36	Åndalsnes
Lonbakken, Halvor	26/9 02	—	—	27/12 22	27/12 22	3450	1/7 36	Otta
Aasheim, Martin T.	25/10 01	—	—	30/6 25	30/6 25	3450	1/7 36	Åndalsnes
Iversen, John Eilert	11/1 12	—	—	23/5 36	23/5 36	2450	23/5 36	Otta
Rustad, Kåre Jostein	17/11 12	—	—	23/5 36	22/5 36	2450	23/5 36	Do.
Tangen, Odvar Axel	18/6 14	—	—	23/5 36	23/5 36	2450	23/5 36	Fåberg
Dyresen, Kåre	1/11 14	—	—	23/5 36	23/5 36	2450	23/5 36	Hundorp
Fokstuen, Ornulv Egil Lauritz	18/9 15	—	—	23/5 36	23/5 36	2450	23/5 36	Åndalsnes
Norheim, Ivar	13/1 14	—	—	22/9 36	22/9 36	2450	22/9 36	Koppang
Larsen, Reidar	21/10 13	—	—	22/9 36	22/9 36	2450	22/9 36	Do.
Bøgh-Olsen, Trygve Nikolai	27/4 07	—	—	22/9 36	22/9 36	2450	22/9 36	Dombås
Hernæs, Trygve Georg	15/12 11	—	—	22/9 36	22/9 36	2450	22/9 36	Koppang
Brenne, Sverre	10/3 14	—	—	22/9 36	22/9 36	2450	22/9 36	Rena
Håberget, Olinus	14/2 02	—	—	17/9 20	7/12 36	3450	27/1 37	Hamar
Holm, Carl Chr. Olsen	19/11 89	—	—	17/4 18	13/2 37	3450	15/3 37	Do.
<i>Overkonduktorer.</i>								
Pünther, Johan	22/3 73	—	—	1/3 98	2/2 16	4175	1/7 29	Do.
Aas, Gulbrand A.	23/3 73	—	—	1/2 97	8/11 16	4175	1/7 29	Do.
Berg, Ole Berntsen	9/4 76	—	—	31/1 99	9/2 18	4175	1/7 29	Do.
Gundersen, Arne	10/12 85	—	—	7/11 03	29/4 19	4175	1/7 29	Do.
Stenberg, Oscar	14/8 84	16/12 05	14/6 12	4/8 08	7/5 19	4175	1/7 29	Do.
Tangen, Olaf	4/7 80	—	—	22/6 01	6/11 19	4175	1/7 29	Do.
Løken, Kristian	20/10 76	—	—	5/10 01	6/11 19	4175	1/7 29	Do.
Bakke, Lars A.	26/9 78	—	—	10/10 01	6/11 19	4175	1/7 29	Do.
Lie, Ole J.	15/5 79	—	—	15/2 03	6/11 19	4175	1/7 29	Do.
Gundersen, Sverre	10/7 82	8/2 02	—	20/6 04	6/11 19	4175	1/7 29	Do.
Klippen, Jørgen	25/5 80	1/4 03	—	29/6 07	5/2 20	4175	1/7 29	Do.
Moen, Mikal Kristian	18/4 82	—	14/5 12	1/5 06	11/3 20	4175	1/7 29	Do.
Barmoen, Peder	18/9 80	—	—	14/5 12	19/9 02	4175	1/7 29	Do.
Moren, Trygve H.	10/9 89	1/10 07	14/5 12	17/8 10	8/4 20	4175	1/7 29	Do.
Strand, Martin S.	11/11 83	26/8 09	14/5 12	3/2 11	8/4 20	4175	1/7 29	Do.
Larsen, Lars	14/7 86	17/12 05	20/12 12	20/11 08	8/4 20	4175	1/7 29	Lillehammer
Dyresen, Anton	2/8 83	7/10 09	20/12 12	20/10 11	8/4 20	4175	1/7 29	Hamar
Graven, Simen P.	3/2 87	10/8 07	20/12 12	21/2 10	19/10 20	4175	1/7 29	Do.
Viken, Torvald	17/8 86	22/10 08	20/12 12	18/8 10	19/10 20	4175	1/7 29	Do.
Nyeggen, Andreas J.	17/12 85	24/11 08	10/5 13	20/8 10	19/10 20	4175	1/7 29	Lillehammer

1) Tidligere ansatt 12/9 18—31/1 19.



Overkonduktorer (forts.)	Født	Antatt	Jernb. skolen	Ansatt	Nuv. still.	Lønn	Fra	Adresse
Solheim, Oscar	10 <sup>9</sup> / <sub>9</sub> 89	18 <sup>7</sup> / <sub>7</sub> 07	10 <sup>5</sup> / <sub>5</sub> 13	10 <sup>6</sup> / <sub>6</sub> 10	19 <sup>11</sup> / <sub>11</sub> 24	4175	1 <sup>1</sup> / <sub>1</sub> 31	Hamar
Schulstad, Ole J.	5 <sup>10</sup> / <sub>10</sub> 78	—	—	2 <sup>11</sup> / <sub>11</sub> 17 <sup>1</sup>	28 <sup>6</sup> / <sub>6</sub> 27	4175	1 <sup>1</sup> / <sub>1</sub> 33	Elverum
Orbeck, Ottar Martin	12 <sup>6</sup> / <sub>6</sub> 88	8 <sup>7</sup> / <sub>7</sub> 10	20 <sup>12</sup> / <sub>12</sub> 12	10 <sup>2</sup> / <sub>2</sub> 12	20 <sup>6</sup> / <sub>6</sub> 12	4175	1 <sup>1</sup> / <sub>1</sub> 35	Hamar
Solberg, Kristian Fredrik	12 <sup>12</sup> / <sub>12</sub> 87	21 <sup>11</sup> / <sub>11</sub> 09	10 <sup>5</sup> / <sub>5</sub> 13	24 <sup>10</sup> / <sub>10</sub> 11	22 <sup>11</sup> / <sub>11</sub> 33	3950	1 <sup>1</sup> / <sub>1</sub> 36	Do.
Pedersen, Laurits	12 <sup>2</sup> / <sub>2</sub> 90	28 <sup>3</sup> / <sub>3</sub> 10	10 <sup>5</sup> / <sub>5</sub> 13	25 <sup>10</sup> / <sub>10</sub> 11	22 <sup>11</sup> / <sub>11</sub> 33	3950	1 <sup>1</sup> / <sub>1</sub> 36	Do.
Stenberg, Oswald Gustav	16 <sup>6</sup> / <sub>6</sub> 91	25 <sup>7</sup> / <sub>7</sub> 10	13 <sup>5</sup> / <sub>5</sub> 14	13 <sup>9</sup> / <sub>9</sub> 12	22 <sup>11</sup> / <sub>11</sub> 33	3950	1 <sup>1</sup> / <sub>1</sub> 36	Do.
Heggelund, Alf A.	8 <sup>8</sup> / <sub>8</sub> 89	20 <sup>7</sup> / <sub>7</sub> 10	11 <sup>12</sup> / <sub>12</sub> 14	14 <sup>9</sup> / <sub>9</sub> 12	21 <sup>3</sup> / <sub>3</sub> 34	3725	11 <sup>4</sup> / <sub>4</sub> 34	Espa
Kolseth, Andreas Sigurd	9 <sup>4</sup> / <sub>4</sub> 90	12 <sup>9</sup> / <sub>9</sub> 10	11 <sup>12/<sub>12</sub> 14</sup>	24 <sup>9</sup> / <sub>9</sub> 12	13 <sup>2</sup> / <sub>2</sub> 35	3725	4 <sup>3</sup> / <sub>3</sub> 35	Lillehammer
Damhagen, Ole Evensen	8 <sup>8</sup> / <sub>8</sub> 89	14 <sup>9</sup> / <sub>9</sub> 10	11 <sup>12</sup> / <sub>12</sub> 14	19 <sup>10</sup> / <sub>10</sub> 12	26 <sup>7</sup> / <sub>7</sub> 35	3725	1 <sup>9</sup> / <sub>9</sub> 35	Hamar
Dyresen, Olaf	10 <sup>9</sup> / <sub>9</sub> 89	18 <sup>11</sup> / <sub>11</sub> 10	11 <sup>12</sup> / <sub>12</sub> 14	2 <sup>11</sup> / <sub>11</sub> 12	18 <sup>9</sup> / <sub>9</sub> 35	3725	18 <sup>9</sup> / <sub>9</sub> 35	Do.
Ålborg, Gulbrand	16 <sup>10</sup> / <sub>10</sub> 89	27 <sup>6</sup> / <sub>6</sub> 11	13 <sup>5</sup> / <sub>5</sub> 14	20 <sup>6</sup> / <sub>6</sub> 13	16 <sup>10</sup> / <sub>10</sub> 35	3725	7 <sup>11</sup> / <sub>11</sub> 35	Lillehammer
Østbye, Marius Amundsen	18 <sup>9</sup> / <sub>9</sub> 90	6 <sup>1</sup> / <sub>1</sub> 11	7 <sup>12</sup> / <sub>12</sub> 15	25 <sup>6</sup> / <sub>6</sub> 13	16 <sup>10</sup> / <sub>10</sub> 35	3725	2 <sup>11</sup> / <sub>11</sub> 35	Hamar
Bårdseth, Svend	18 <sup>12</sup> / <sub>12</sub> 91	23 <sup>10</sup> / <sub>10</sub> 11	9 <sup>12</sup> / <sub>12</sub> 16	5 <sup>9</sup> / <sub>9</sub> 13	16 <sup>10</sup> / <sub>10</sub> 35	3725	1 <sup>11</sup> / <sub>11</sub> 35	Lillehammer
Johansen, Johs.	14 <sup>6</sup> / <sub>6</sub> 94	15 <sup>6</sup> / <sub>6</sub> 12	11 <sup>5</sup> / <sub>5</sub> 16	2 <sup>12</sup> / <sub>12</sub> 15	13 <sup>12</sup> / <sub>12</sub> 35	3725	15 <sup>12</sup> / <sub>12</sub> 35	Do.
Pedersen, Adolf	20 <sup>3</sup> / <sub>3</sub> 92	1 <sup>6</sup> / <sub>6</sub> 09	3 <sup>7</sup> / <sub>7</sub> 20	1 <sup>5</sup> / <sub>5</sub> 13	6 <sup>5</sup> / <sub>5</sub> 36	3725	1 <sup>6</sup> / <sub>6</sub> 36	Do.

Konduktorer.

Furuholt, Markvard E.	11 <sup>11</sup> / <sub>11</sub> 91	24 <sup>10</sup> / <sub>10</sub> 11	30 <sup>11</sup> / <sub>11</sub> 17	9 <sup>6</sup> / <sub>6</sub> 13	1 <sup>2</sup> / <sub>2</sub> 18	3575	1 <sup>7</sup> / <sub>7</sub> 29	Hamar
Marsten, Nils Johan	1 <sup>4</sup> / <sub>4</sub> 94	26 <sup>1</sup> / <sub>1</sub> 12	10 <sup>5</sup> / <sub>5</sub> 17	11 <sup>12</sup> / <sub>12</sub> 13	14 <sup>2</sup> / <sub>2</sub> 18	3575	1 <sup>7</sup> / <sub>7</sub> 29	Do.
Finborud, Abraham	4 <sup>9</sup> / <sub>9</sub> 95	9 <sup>5</sup> / <sub>5</sub> 14	12 <sup>3</sup> / <sub>3</sub> 18	2 <sup>10</sup> / <sub>10</sub> 17	1 <sup>7</sup> / <sub>7</sub> 18	3575	1 <sup>1</sup> / <sub>1</sub> 31	Do.
Bergaust, Ole	19 <sup>9</sup> / <sub>9</sub> 90	1 <sup>9</sup> / <sub>9</sub> 13	25 <sup>6</sup> / <sub>6</sub> 18	17 <sup>11</sup> / <sub>11</sub> 16	19 <sup>2</sup> / <sub>2</sub> 19	3575	1 <sup>1</sup> / <sub>1</sub> 31	Do.
Baardseth, Kristian	2 <sup>6</sup> / <sub>6</sub> 94	1 <sup>5</sup> / <sub>5</sub> 14	23 <sup>11/<sub>11</sub> 18</sup>	20 <sup>11</sup> / <sub>11</sub> 16	21 <sup>2</sup> / <sub>2</sub> 19	3575	1 <sup>1</sup> / <sub>1</sub> 31	Do.
Kjosbakken, Hans	14 <sup>2</sup> / <sub>2</sub> 95	28 <sup>4</sup> / <sub>4</sub> 14	23 <sup>11/<sub>11</sub> 18</sup>	1 <sup>10</sup> / <sub>10</sub> 17	22 <sup>1</sup> / <sub>1</sub> 19	3575	1 <sup>1</sup> / <sub>1</sub> 32	Lillehammer
Graff, Peder P.	19 <sup>9</sup> / <sub>9</sub> 92	30 <sup>4</sup> / <sub>4</sub> 14	22 <sup>3</sup> / <sub>3</sub> 19	2 <sup>10</sup> / <sub>10</sub> 17	14 <sup>6</sup> / <sub>6</sub> 19	3575	1 <sup>1</sup> / <sub>1</sub> 32	Hamar
Jensen, Sverre	11 <sup>2</sup> / <sub>2</sub> 93	24 <sup>8</sup> / <sub>8</sub> 11	23 <sup>11/<sub>11</sub> 18</sup>	1 <sup>7</sup> / <sub>7</sub> 13	14 <sup>7</sup> / <sub>7</sub> 19	3575	1 <sup>7</sup> / <sub>7</sub> 29	Do.
Larsen, Hans	1 <sup>6</sup> / <sub>6</sub> 96	3 <sup>10</sup> / <sub>10</sub> 11	25 <sup>3</sup> / <sub>3</sub> 19	16 <sup>7</sup> / <sub>7</sub> 16	17 <sup>10</sup> / <sub>10</sub> 19	3575	1 <sup>1</sup> / <sub>1</sub> 31	Do.
Pedersen, Peter	1 <sup>2</sup> / <sub>2</sub> 87	30 <sup>6</sup> / <sub>6</sub> 14	22 <sup>3</sup> / <sub>3</sub> 19	21 <sup>11</sup> / <sub>11</sub> 16	18 <sup>10</sup> / <sub>10</sub> 19	3575	1 <sup>1</sup> / <sub>1</sub> 31	Lillehammer
Stendahl, Pauli <sup>2)</sup>	30 <sup>11</sup> / <sub>11</sub> 91	4 <sup>5</sup> / <sub>5</sub> 11	28 <sup>6</sup> / <sub>6</sub> 19	27 <sup>6</sup> / <sub>6</sub> 13	20 <sup>19</sup> / <sub>19</sub> 19	3575	1 <sup>7</sup> / <sub>7</sub> 29	Hamar
Engebreetsen, Fr. L.	1 <sup>12</sup> / <sub>12</sub> 92	24 <sup>9</sup> / <sub>9</sub> 12	28 <sup>6</sup> / <sub>6</sub> 19	3 <sup>7</sup> / <sub>7</sub> 16	21 <sup>10</sup> / <sub>10</sub> 19	3575	1 <sup>1</sup> / <sub>1</sub> 31	Do.
Simensen, Olaf	12 <sup>4</sup> / <sub>4</sub> 95	28 <sup>4</sup> / <sub>4</sub> 14	25 <sup>11</sup> / <sub>11</sub> 19	27 <sup>12</sup> / <sub>12</sub> 17	22 <sup>12</sup> / <sub>12</sub> 19	3575	1 <sup>1</sup> / <sub>1</sub> 32	Do.
Engen, Anders	4 <sup>5</sup> / <sub>5</sub> 96	28 <sup>5</sup> / <sub>5</sub> 14	22 <sup>11</sup> / <sub>11</sub> 19	8 <sup>10</sup> / <sub>10</sub> 17	23 <sup>12</sup> / <sub>12</sub> 19	3575	1 <sup>1</sup> / <sub>1</sub> 32	Do.
Gustumoen, Anders	28 <sup>11</sup> / <sub>11</sub> 95	30 <sup>6</sup> / <sub>6</sub> 13	23 <sup>11</sup> / <sub>11</sub> 19	15 <sup>11</sup> / <sub>11</sub> 16	24 <sup>12</sup> / <sub>12</sub> 19	3575	1 <sup>1</sup> / <sub>1</sub> 31	Koppang
Randsted, Hans	27 <sup>3</sup> / <sub>3</sub> 94	18 <sup>5</sup> / <sub>5</sub> 14	25 <sup>11</sup> / <sub>11</sub> 19	5 <sup>10</sup> / <sub>10</sub> 17	25 <sup>12</sup> / <sub>12</sub> 19	3575	1 <sup>1</sup> / <sub>1</sub> 32	Hamar
Bryhn, Olaf L.	28 <sup>7</sup> / <sub>7</sub> 95	19 <sup>8</sup> / <sub>8</sub> 13	25 <sup>11</sup> / <sub>11</sub> 19	29 <sup>9</sup> / <sub>9</sub> 17	27 <sup>12</sup> / <sub>12</sub> 19	3575	1 <sup>1</sup> / <sub>1</sub> 32	Do.
Hansen, Adolf	11 <sup>2</sup> / <sub>2</sub> 94	15 <sup>5</sup> / <sub>5</sub> 16	25 <sup>11</sup> / <sub>11</sub> 19	23 <sup>3</sup> / <sub>3</sub> 18	27 <sup>4</sup> / <sub>4</sub> 20	3575	1 <sup>1</sup> / <sub>1</sub> 32	Do.
Dahl, Ragnvald	30 <sup>3</sup> / <sub>3</sub> 98	28 <sup>11</sup> / <sub>11</sub> 16	26 <sup>3</sup> / <sub>3</sub> 20	28 <sup>3</sup> / <sub>3</sub> 18	28 <sup>4</sup> / <sub>4</sub> 20	3575	1 <sup>1</sup> / <sub>1</sub> 32	Do.
Volen, Per Pauli	3 <sup>3</sup> / <sub>3</sub> 93	29 <sup>5</sup> / <sub>5</sub> 13	26 <sup>3/<sub>3</sub> 20</sup>	11 <sup>7</sup> / <sub>7</sub> 16	20 <sup>4</sup> / <sub>4</sub> 20	3575	1 <sup>1</sup> / <sub>1</sub> 31	Elverum
Lauritsen, Kristian	17 <sup>9</sup> / <sub>9</sub> 95	11 <sup>5</sup> / <sub>5</sub> 14	26 <sup>3/<sub>3</sub> 20</sup>	21 <sup>3</sup> / <sub>3</sub> 18	1 <sup>5</sup> / <sub>5</sub> 20	3575	1 <sup>1</sup> / <sub>1</sub> 32	Hamar
Aasen, Sigurd	4 <sup>6</sup> / <sub>6</sub> 97	29 <sup>5</sup> / <sub>5</sub> 13	1920	1 <sup>1</sup> / <sub>1</sub> 20	1 <sup>6</sup> / <sub>6</sub> 20	3575	1 <sup>1</sup> / <sub>1</sub> 32	Lillehammer
Paulsrud, Ole Thoralf	1 <sup>11</sup> / <sub>11</sub> 92	2 <sup>6</sup> / <sub>6</sub> 14	20 <sup>5</sup> / <sub>5</sub> 20	29 <sup>7</sup> / <sub>7</sub> 18	30 <sup>6</sup> / <sub>6</sub> 20	3575	1 <sup>1</sup> / <sub>1</sub> 32	Koppang
Hoel, Karl Johan	31 <sup>8</sup> / <sub>8</sub> 93	2 <sup>6</sup> / <sub>6</sub> 14	20 <sup>5</sup> / <sub>5</sub> 20	9 <sup>10</sup> / <sub>10</sub> 17	20 <sup>6</sup> / <sub>6</sub> 20	3575	1 <sup>1</sup> / <sub>1</sub> 32	Hamar
Synstad, Ole	21 <sup>1</sup> / <sub>1</sub> 92	24 <sup>6</sup> / <sub>6</sub> 19	13 <sup>1</sup> / <sub>1</sub> 21	10 <sup>6</sup> / <sub>6</sub> 20	27 <sup>6</sup> / <sub>6</sub> 29	3575	1 <sup>1</sup> / <sub>1</sub> 35	Do.
Johansen, Harald Marius	16 <sup>8</sup> / <sub>8</sub> 99	3 <sup>11</sup> / <sub>11</sub> 17	24 <sup>3/<sub>3</sub> 22</sup>	15 <sup>9</sup> / <sub>9</sub> 18	5 <sup>6</sup> / <sub>6</sub> 30	3575	1 <sup>1</sup> / <sub>1</sub> 35	Do.
Sakrisvold, Martin	28 <sup>5</sup> / <sub>5</sub> 94	15 <sup>5</sup> / <sub>5</sub> 16	26 <sup>5</sup> / <sub>5</sub> 32	24 <sup>3/<sub>3</sub> 18</sup>	2 <sup>6</sup> / <sub>6</sub> 34	3400	2 <sup>6</sup> / <sub>6</sub> 34	Do.
Olsen, Thore	30 <sup>9</sup> / <sub>9</sub> 98	5 <sup>12</sup> / <sub>12</sub> 16	26 <sup>5</sup> / <sub>5</sub> 32	6 <sup>9</sup> / <sub>9</sub> 19	1 <sup>12</sup> / <sub>12</sub> 34	3400	10 <sup>1</sup> / <sub>1</sub> 35	Do.
Stensrud, Thv.	23 <sup>10</sup> / <sub>10</sub> 99	—	3 <sup>2</sup> / <sub>2</sub> 20	16 <sup>4</sup> / <sub>4</sub> 35 <sup>3)</sup>	26 <sup>4</sup> / <sub>4</sub> 35	2875	1 <sup>1</sup> / <sub>1</sub> 37	Do.
Myrmoen, Halstein Engebreetsen	1 <sup>11</sup> / <sub>11</sub> 99	6 <sup>12</sup> / <sub>12</sub> 17	26 <sup>5</sup> / <sub>5</sub> 32	18 <sup>12</sup> / <sub>12</sub> 18	16 <sup>10</sup> / <sub>10</sub> 35	3400	16 <sup>10</sup> / <sub>10</sub> 35	Do.
Hansen, Johs.	2 <sup>1</sup> / <sub>1</sub> 96	17 <sup>8</sup> / <sub>8</sub> 18	26 <sup>5</sup> / <sub>5</sub> 32	8 <sup>2</sup> / <sub>2</sub> 19	16 <sup>10</sup> / <sub>10</sub> 35	3400	16 <sup>10</sup> / <sub>10</sub> 35	Do.
Sobakken, Einar Rudolf	2 <sup>5</sup> / <sub>5</sub> 99	27 <sup>9</sup> / <sub>9</sub> 18	26 <sup>5</sup> / <sub>5</sub> 32	9 <sup>9</sup> / <sub>9</sub> 19	28 <sup>11</sup> / <sub>11</sub> 35	3400	28 <sup>11</sup> / <sub>11</sub> 35	Do.
Larsen, Emil	13 <sup>7</sup> / <sub>7</sub> 99	6 <sup>11</sup> / <sub>11</sub> 17	29 <sup>5</sup> / <sub>5</sub> 35	16 <sup>9</sup> / <sub>9</sub> 18	28 <sup>11</sup> / <sub>11</sub> 35	3400	28 <sup>11</sup> / <sub>11</sub> 35	Do.
Olstad, Peder Olsen	12 <sup>5</sup> / <sub>5</sub> 99	18 <sup>1</sup> / <sub>1</sub> 19	29 <sup>5</sup> / <sub>5</sub> 35	14 <sup>9</sup> / <sub>9</sub> 19	28 <sup>11</sup> / <sub>11</sub> 35	3400	28 <sup>11</sup> / <sub>11</sub> 35	Do.
Nyhus, Karl Albert	28 <sup>2</sup> / <sub>2</sub> 98	18 <sup>1</sup> / <sub>1</sub> 19	29 <sup>5</sup> / <sub>5</sub> 35	15 <sup>9</sup> / <sub>9</sub> 19	28 <sup>11</sup> / <sub>11</sub> 35	3400	28 <sup>11</sup> / <sub>11</sub> 35	Do.
Wolleng, Ole Johannesen	1 <sup>1</sup> / <sub>1</sub> 00	7 <sup>4</sup> / <sub>4</sub> 19	29 <sup>5</sup> / <sub>5</sub> 35	10 <sup>6</sup> / <sub>6</sub> 20	15 <sup>4</sup> / <sub>4</sub> 36	3400	15 <sup>4</sup> / <sub>4</sub> 36	Do.
Sandvik, Sigurd	5 <sup>11</sup> / <sub>11</sub> 00	6 <sup>6</sup> / <sub>6</sub> 19	20 <sup>12</sup> / <sub>12</sub> 34	10 <sup>6</sup> / <sub>6</sub> 20	8 <sup>5</sup> / <sub>5</sub> 36	3400	8 <sup>5</sup> / <sub>5</sub> 36	Lillehammer
Bryhn, Edvin	9 <sup>10</sup> / <sub>10</sub> 98	23 <sup>11</sup> / <sub>11</sub> 16	28 <sup>5</sup> / <sub>5</sub> 36	29 <sup>3</sup> / <sub>3</sub> 18	30 <sup>6</sup> / <sub>6</sub> 36	3575	16 <sup>7</sup> / <sub>7</sub> 36	Elverum
Spelsberg, Borger	12 <sup>9</sup> / <sub>9</sub> 99	5 <sup>10</sup> / <sub>10</sub> 17	28 <sup>5</sup> / <sub>5</sub> 36	17 <sup>9</sup> / <sub>9</sub> 19	28 <sup>11</sup> / <sub>11</sub> 36	3575	10 <sup>12</sup> / <sub>12</sub> 36	Lillehammer
Pedersen, Karsten	14 <sup>9</sup> / <sub>9</sub> 00	5 <sup>10</sup> / <sub>10</sub> 18	28 <sup>5</sup> / <sub>5</sub> 36	26 <sup>9</sup> / <sub>9</sub> 19	28 <sup>11</sup> / <sub>11</sub> 36	3575	11 <sup>1</sup> / <sub>1</sub> 37	Hamar

1) Tidligere ansatt 3<sup>12</sup>/<sub>12</sub> 00—11<sup>3</sup>/<sub>3</sub> 14.

2) Tjenstgjør ved Dc.kontor, Hamar.

3) Tidligere ansatt 18<sup>9</sup>/<sub>9</sub> 18—31<sup>7</sup>/<sub>7</sub> 23.

<i>Konduktorer (forts.)</i>	Født	Antatt	Jernb. skolen	Ansatt	Nuv. stull.	Lønn	Fra	Adresse
Nerlien, Oscar Nilsen . . . . .	7/11 00	23/3 18	28/5 36	8/9 19	7/1 37	3575	11/1 37	Hamar
Anstad, Thormod Nikolai J. . . . .	1/4 96	15/3 19	28/5 36	22/3 20	7/1 37	3575	1/2 37	Koppang
<i>Konduktoraspiranter.</i>								
Larsen, Johan, sporskifter . . . . .	16/3 00	9/7 18	—	18/12 18	10/4 20	3575	1/1 32	Hamar
Randeberg, Marius Monsen, sporskifter . . . . .	7/8 97	—	—	8/4 20	22/10 20	3575	1/1 33	Lillehammer
Engbretsen, Ole, stasjonsbetj. . . . .	5/4 99	6/6 17	—	27/8 18	27/8 18	3450	1/7 36	Hamar
Moen, Thorbjørn, do. . . . .	20/6 97	18/1 19	—	29/9 19	29/9 19	3450	1/7 36	Do.
Paulsen, Erling, do. . . . .	1/2 02	12/2 19	—	22/3 20	22/3 20	3450	1/7 36	Do.
Bergh, Ole, do. . . . .	1/10 00	27/3 19	—	22/3 20	22/3 20	3450	1/7 36	Do.
Dotterud, Gustav Olsen, do. . . . .	12/2 01	24/9 19	17/12 36	22/3 20	22/3 20	3450	1/7 36	Do.
Sorlie, Trygve, do. . . . .	24/11 99	17/11 19	—	14/6 20	14/6 20	3450	1/7 36	Do.
Ålen, Peder Edvard, do. . . . .	3/6 98	1/12 19	—	14/6 20	14/6 20	3450	1/7 36	Do.
Sveen, Ole, do. . . . .	15/4 99	10/10 16	—	14/6 20	14/6 20	3450	1/7 36	Do.
Opheim, Hans, do. . . . .	18/10 01	15/12 19	17/12 36	17/9 20	17/9 20	3450	1/2 36	Do.
Skanche, Birger, do. . . . .	1/4 00	30/12 19	28/5 36	17/9 20	17/9 20	3450	1/7 36	Do.
Antatt aspirant								
<i>Lokomotivførere.</i>								
Gulbrandsen, Sigvart . . . . .	1/11 76	1/8 94	15/11 96	19/11 10	4725		1/7 29	Do.
Norheim, Jørgen Martiniussen. . . . .	12/10 76	19/10 96	10/10 96	15/10 98	1/7 13	4725	1/7 29	Do.
Solberg, Taale Andreas . . . . .	22/3 78	17/7 96	17/7 96	15/10 98	1/7 13	4725	1/7 29	Do.
Eriksen, Johan M. . . . .	13/11 78	23/7 96	23/7 96	16/10 99	1/10 13	4725	1/7 29	Do.
Pedersen, Lars . . . . .	31/3 79	24/5 97	24/5 97	27/5 00	27/5 14	4725	1/7 29	Do.
Henriksen, Andreas . . . . .	5/7 77	—	—	29/3 99	7/7 14	4725	1/7 29	Lillehammer
Kristiansen, Ole Ludvig . . . . .	30/10 78	25/5 97	25/5 97	21/5 00	1/3 16	4725	1/7 29	Hamar
Maubseth, Carl Alfred . . . . .	2/2 79	31/5 97	31/5 97	11/9 00	1/3 16	4725	1/7 29	Do.
Brevik, Ole . . . . .	7/9 76	21/2 98	21/2 98	11/9 00	16/6 16	4725	1/7 29	Do.
Strand, Anders Johansen . . . . .	13/1 78	8/11 98	8/11 98	1/3 01	1/7 16	4725	1/7 29	Do.
Flagstad, Johannes H. . . . .	29/4 77	1/3 00	1/1 09	1/12 02	1/7 16	4725	1/7 29	Do.
Skattum, Martin K. . . . .	9/5 76	3/5 98	—	1/10 01	1/7 16	4725	1/7 29	Do.
Iversen, Johan Chr. . . . .	20/9 78	21/2 01	21/2 01	25/12 07	1/7 16	4725	1/7 29	Lillehammer
Braathen, Ivar K. . . . .	24/6 82	7/5 01	7/5 01	25/8 06	1/7 16	4725	1/7 29	Hamar
Jensen, Jørgen . . . . .	7/2 82	12/3 00	12/3 00	1/1 07	16/5 17	4725	1/7 29	Do.
Norheim, Oskar . . . . .	27/6 81	3/12 10	3/12 10	1/12 11 <sup>1)</sup>	27/6 17	4725	1/7 29	Do.
Haug, Mikkell Olsen . . . . .	9/3 79	20/2 99	20/2 99	1/3 01	28/11 17	4725	1/7 29	Do.
Granberg, Ole Andersen . . . . .	23/1 80	8/10 98	8/10 98	10/10 01	28/11 17	4725	1/7 29	Do.
Antonsen, Olaf . . . . .	4/10 82	1/10 00	1/10 00	16/11 07	28/11 17	4725	1/7 29	Do.
Gaalaas, Erik Mikkelsen . . . . .	29/3 80	14/2 99	14/2 99	16/3 02	9/1 18	4725	1/7 29	Lillehammer
Holm, Peder Johansen . . . . .	12/8 77	21/2 99	21/2 99	16/11 03	23/5 18	4725	1/7 29	Hamar
Syvtesen, Syver . . . . .	26/2 79	20/5 00	20/5 00	16/11 07	18/7 18	4725	1/7 29	Koppang
Hansen, Sigurd I. . . . .	27/7 85	21/4 03	21/4 03	16/11 07	18/7 18	4725	1/7 29	Lillehammer
Holden, Andreas . . . . .	11/11 76	7/11 99	7/11 99	1/4 07	14/8 19	4725	1/7 29	Hamar
Olsen, Johan . . . . .	23/11 87	1/10 06	1/10 06	1/7 08	14/8 19	4725	1/1 30	Do.
Bratlie, Oskar . . . . .	7/8 88	16/11 06	16/11 06	1/7 08	14/8 19	4725	1/1 30	Do.
Svendsen, Sigurd . . . . .	3/10 88	10/1 07	10/1 07	1/7 08	2/10 19	4725	1/1 30	Do.
Jensen, Johan H. . . . .	4/8 87	17/7 07	17/7 07	1/7 08	2/10 19	4725	1/1 30	Do.
Larsen, Ludvig Olaf . . . . .	10/3 83	20/8 11	20/8 11	24/7 12	18/12 19	4725	1/1 30	Do.
Ziener, Thorbjørn Fredrik . . . . .	22/8 86	3/4 09	3/4 09	1/6 11	18/12 19	4725	1/1 30	Do.
Skreden, Bersvend A. . . . .	24/2 79	17/11 08	—	1/2 10	18/12 19	4725	1/7 29	Lillehammer
Asperud, Anton Olsen . . . . .	30/7 87	27/8 07	27/8 07	1/7 08	18/12 19	4725	1/1 30	Hamar
Dahl, Hans . . . . .	23/11 87	17/4 07	17/4 07	1/1 12	18/12 19	4725	1/1 32	Do.
Olausen, Olaf . . . . .	16/5 86	8/10 07	8/10 07	1/3 11	15/1 20	4725	1/1 31	Do.
Brodal, Karl . . . . .	25/3 87	5/7 07	5/7 07	1/7 08	27/5 20	4725	1/1 30	Do.
Johnsen, Henrik Karl . . . . .	24/12 89	10/6 08	10/6 08	1/2 12	1/6 20	4725	1/1 32	Lillehammer
Bratlie, Helmer Kristoffer . . . . .	20/3 81	1/2 05	1/2 05	15/2 09	17/2 21	4725	1/1 31	Hamar
Bratbakken, Anders J. . . . .	29/7 86	22/10 07	22/10 07	1/3 11	17/2 21	4725	1/1 31	Otta
Evensen, Ole . . . . .	11/2 89	6/11 07	6/11 07	1/2 12	17/2 21	4725	1/1 32	Dombås
Odden, Johan Iversen . . . . .	17/12 85	10/1 08	10/1 08	1/1 12	17/2 21	4725	1/1 32	Elverum

1) Tidligere ansatt 17/4 03—1/5 08.

<i>Lokomotivførere (forts.)</i>	Født	Antatt	Antatt aspirant	Ansatt	Nuv. still.	Lønn	Fra	Adresse
Sørensen, Einar Toralf .....	29/9 90	16/11 08	16/11 08	1/7 14	17/2 21	4725	1/1 31	Åndalsnes
Solberg, Olaf Alfred .....	9/11 91	22/11 07	28/12 09	26/6 15	6/12 23	4725	1/1 33	Koppang
Olstad, Sigurd Alfred .....	19/1 92	20/4 10	20/4 10	18/7 16	6/12 23	4725	1/1 33	Hamar
Kristensen, Rolf .....	17/11 92	3/11 10	3/11 10	7/9 16	31/3 28	4725	1/1 36	Do.
Odegaard, Hans .....	3/4 91	4/11 10	4/11 10	7/9 16	31/3 28	4725	1/1 36	Do.
Ekdal, Lars .....	11/7 93	26/4 11	26/4 11	7/9 16	5/3 30	4450	1/1 34	Hamar
Johansen, Paul .....	22/11 94	2/5 10	22/1 12	1/7 16	25/3 30	4450	1/1 34	Elverum
Tangen, Oskar .....	20/10 93	13/3 12	13/3 12	10/8 17	22/4 31	4450	1/1 35	Hamar
Bækkelund, Lars .....	3/3 83	6/5 12	6/5 12	10/8 17	29/6 31	4450	1/1 35	Do.
Knudsen, Knut .....	19/11 88	1/5 12	1/5 12	10/8 17	28/2 34	4175	1/1 36	Koppang
Børke, Johan .....	4/2 93	3/6 12	3/6 12	10/8 17	28/2 34	4175	1/1 36	Hamar
Larsen, Ove Thorvald .....	28/6 92	1/7 12	1/7 12	10/8 17	22/3 34	4175	1/1 36	Do.
Nøren, Gunnar .....	23/1 95	16/2 12	23/1 13	23/1 16	12/6 34	4175	1/1 37	Otta
Koppang, Trygve .....	6/4 94	27/10 10	23/11 12	10/8 17	18/12 34	4175	1/1 37	Hamar
Andersen, Arne .....	9/1 92	2/11 08	13/1 14	3/3 18	10/6 36	3900	10/6 36	Do.
Andersen, Kristian Alfr. ....	20/11 92	19/1 14	19/1 14	30/6 17	10/6 36	3900	28/6 36	Elverum
Engh, Hans .....	6/9 92	24/3 14	24/3 14	28/6 18	30/6 36	3900	1/7 36	Otta
Jensen, Håkon .....	25/7 92	30/3 14	30/3 14	28/6 18	30/6 36	3900	1/7 36	Dombås
Thorkildsen, Osvald .....	28/2 92	14/4 14	14/4 14	1/7 18	30/6 36	3900	1/7 36	Do.
Larsen, Gustav .....	31/10 95	5/6 14	5/6 14	28/3 19	30/6 36	3900	16/7 36	Åndalsnes
Rolstadaas, Asbjørn .....	19/11 92	6/1 13	15/5 14	1/1 18	11/11 36	3900	1/1 37	Dombås

*Vognvisitører.*

Jakobsen, Andr. ....	20/8 80	7/2 99	—	1/30 01	10/11 11	4175	1/7 29	Hamar
Halvorsen, Arne .....	7/6 77	25/2 01	—	1/12 02	28/11 17	4175	1/7 29	Do.
Røste, Johannes M. ....	11/2 80	24/2 02	—	1/1 06	28/11 17	4175	1/7 29	Do.
Kristiansen, Johannes .....	10/9 84	1/7 01	—	1/2 07	28/11 17	4175	1/7 29	Koppang
Furuholt, Thorleif .....	26/12 87	4/10 09	—	1/3 11	13/19 19	4155	1/7 29	Hamar
Bye, Ledvin Larsen .....	19/12 85	10/3 12	—	14/8 13	24/11 21	4175	1/7 29	Otta
Johansen, Paul .....	4/6 93	27/10 10	—	14/8 13	23/12 25	4175	1/1 32	Hamar
Iversen, Karl Norman .....	15/5 75	—	—	5/11 02	5/11 02	4175	1/7 29	Åndalsnes
Larsen, Mathias Båshus .....	6/8 80	21/1 08	—	1/2 10	24/12 35	3950	24/12 35	Hamar

*Lokomotivførere.*

Valseth, Peder .....	30/5 94	13/8 13	22/1 15	28/3 19	28/3 19	3575	1/1 30	Do.
Borgen, Einar .....	2/5 95	36/5 15	26/5 15	28/3 19	28/3 19	3575	1/1 30	Do.
Johansen, Alf .....	7/12 94	27/5 15	27/5 15	28/3 19	28/3 19	3575	1/1 30	Do.
Næsbakken, Petter .....	26/6 92	20/7 14	9/6 15	29/9 19	29/9 19	3575	1/1 32	Do.
Emilsen, Aksel .....	29/8 94	15/6 14	9/6 15	29/9 19	29/9 19	3575	1/1 32	Do.
Paulsen, Peder .....	16/10 95	12/8 15	12/8 15	29/9 19	29/9 19	3575	1/1 32	Do.
Sætre, Osvald Martin .....	2/6 97	25/8 13	1/10 15	29/9 19	29/9 19	3575	1/1 32	Do.
Gundersen, Adolf .....	9/3 97	20/6 16	20/6 16	29/9 19	29/9 19	3575	1/1 32	Do.
Sandbovang, Gustav .....	8/2 96	27/10 13	7/7 16	29/9 19	29/9 19	3575	1/1 32	Do.
Pettersen, Paul .....	13/4 97	20/3 19	20/3 19	22/11 19	22/11 19	3575	1/1 32	Do.
Kristiansen, Kristoffer .....	19/6 97	25/9 17	25/9 17	1/7 19	22/11 19	3575	1/1 32	Lillehammer
Sætre, Torolf .....	24/11 99	14/1 18	14/1 18	1/7 19	22/11 19	3575	1/1 32	Hamar
Egeberg, Thorstein .....	13/1 97	6/5 18	6/5 18	1/7 19	22/11 19	3575	1/1 32	Lillehammer
Wiig, Erling .....	27/10 97	22/5 18	22/5 18	1/7 19	22/11 19	3575	1/1 32	Dombås
Amundsen, Leif Guttorm .....	11/10 96	20/1 17	20/1 17	15/12 19	15/12 19	3575	1/1 32	Hamar
Hansen, Leif .....	31/8 98	22/4 18	22/4 18	1/7 19	28/2 20	3575	1/1 32	Do.
Vestvold, Gustav .....	2/1 98	6/5 18	6/5 18	1/7 19	28/2 20	3575	1/1 32	Do.
Hansen, Karl .....	27/11 92	1/6 18	1/6 18	1/7 19	28/2 20	3575	1/1 32	Do.
Eggen, Gunnar .....	25/3 99	4/4 18	4/4 18	23/3 20	23/3 20	3575	1/1 32	Do.
Korslund, Ole A. ....	15/5 98	1/6 18	1/6 18	1/7 19	10/6 20	3575	1/1 32	Do.
Loraas, Ivar .....	19/6 97	24/9 18	24/9 18	10/6 20	10/6 20	3575	1/1 32	Lillehammer
Simensen, Hjalmar .....	13/1 00	23/12 18	23/12 18	10/6 20	10/6 20	3575	1/1 32	Do.
Langseth, Helge Olsen .....	18/10 98	21/2 19	21/2 19	10/6 20	10/6 20	3575	1/1 32	Hamar
Larsen, Karl Marius .....	13/10 94	7/5 19	7/5 19	10/6 20	10/6 20	3575	1/1 32	Do.
Sogaard, Oskar .....	3/1 99	3/1 18	7/5 19	10/6 20	10/6 20	3575	1/1 32	Do.
Lie, Petter .....	29/6 99	26/5 19	26/5 19	15/6 20	13/4 21	3575	1/1 33	Do.
Mellum, Ragnvald .....	17/2 98	3/7 18	1/11 19	25/6 20	18/4 21	3575	1/1 33	Do.

<i>Lokomotivfyrbotere (forts.)</i>	Født	Antatt	Antatt aspirant	Ansatt	Nuv. still.	Lønn	Fra	Adresse
Rustad, Paul Kristoffer .....	16/2 00	26/5 19	26/5 19	15/6 20	18/4 21	3575	1/1	33 Hamar
Johansen, Ole .....	25/10 95	14/7 19	14/7 19	25/9 20	18/4 21	3575	1/1	33 Do.
Iversen, Bjarne .....	20/3 97	24/3 18	24/3 18	15/12 23	15/12 23	3575	1/1	36 Andalsnes
Aserud, Kolbjørn Arnold .....	11/10 01	1/11 19	1/11 19	15/12 23	15/12 23	3575	1/1	36 Do.
Strandås, Jens Artur .....	26/12 01	24/2 20	24/2 20	30/6 24	30/6 24	3575	1/1	36 Dombås
Aas, Harald Emanuel .....	27/7 99	7/4 20	7/4 20	30/6 24	30/6 24	3575	1/1	36 Lillehammer
Myhre, Charles .....	30/11 95	27/1 11	24/3 20	25/9 25	20/9 30	3575	1/1	37 Otta
Andersen, Kolbjørn Thorstein .....	30/12 00	24/2 19	1/12 19	25/9 20	13/10 34	3400	27/10	34 Hamar
Fjeldhaug, Lars Frithjof .....	7/2 01	22/8 19	22/8 19	25/9 20	13/11 34	3400	13/11	34 Do.
Thorsen, Trygve .....	25/3 01	21/7 19	21/7 19	25/9 20	12/6 35	3400	12/6	35 Do.
Kolstad, Petter .....	25/11 01	6/10 19	6/10 19	1/1 24	12/6 35	3400	1/1	36 Do.
Johansen, Kristen Anker .....	4/7 01	2/6 19	11/12 19	17/11 21	12/6 35	3400	7/7	35 Do.
Ekdahl, Michael .....	2/6 99	6/1 20	6/1 20	18/4 21	28/6 35	3400	28/6	35 Do.
Øvergård, Asbjørn .....	30/1 02	16/2 20	16/2 20	18/4 21	19/12 35	3400	1/2	36 Do.
Olsen, William Hagbart .....	26/1 95	24/2 20	24/2 20	18/4 21	19/12 35	3400	21/1	36 Do.
Tilley, William Michael .....	7/4 94	19/1 20	19/1 20	11/11 21	8/1 36	3400	8/1	36 Do.
Larsen, Leif .....	19/3 01	25/2 20	25/2 20	1/8 22	4/3 36	3400	4/3	36 Elverum
Follo, Olaf Mathæus .....	13/4 97	1/3 20	1/3 20	1/4 31	27/6 36	3575	20/8	36 Dombås
Ølsbyengen, Alfred J. ....	5/2 94	14/11 16	1/4 20	18/9 18	27/6 36	3400	1/7	36 Hamar
Evensen, Martin .....	31/3 01	8/4 20	8/4 20	14/4 31	27/6 36	3400	1/7	36 Do.
Wannebo, Sigmund .....	21/3 99	21/4 20	21/4 20	4/6 31	27/6 36	3575	1/9	36 Elverum
Woldbæk, Per Ingar .....	24/4 02	26/4 20	26/4 20	20/11 24	27/6 36	3400	1/1	37 Hamar
Overbye, Harald M. ....	12/2 02	31/5 20	31/5 20	4/6 31	30/6 36	3575	1/9	36 Dombås
Larsen, Oscar .....	21/9 99	1/12 18	10/6 20	25/9 20	30/6 36	3400	1/7	36 Hamar
Jansen, Jan Fritjov .....	10/5 01	10/2 19	10/6 20	25/9 20	30/6 36	3400	1/7	36 Koppang
Ulnes, Haldor .....	9/6 01	1/8 19	10/6 20	25/3 20	30/6 36	3400	1/7	36 Do.
Aalerud, Mikal .....	22/7 97	27/4 20	27/4 20	20/11 24	22/9 36	3400	22/9	36 Hamar
Smedsrud, Andreas .....	7/6 99	8/7 20	10/6 20	25/9 20	22/9 36	3575	10/10	36 Do.
Synstad, Leif .....	2/3 01	14/6 20	14/6 20	15/1 26	24/9 36	3400	11/10	36 Otta
Pedersen, Einar Johs. ....	18/8 02	12/5 20	1/9 20	14/4 31	12/1 37	3575	25/1	37 Koppang
Persheim, Simen .....	21/12 97	23/4 19	15/9 20	4/6 31	10/2 37	3575	10/2	37 Hamar
Schramstad, Jørgen .....	14/6 01	14/10 19	15/9 20	28/7 25	19/2 37	3400	10/2	37 Do.
Eriksen, Henry .....	17/3 03	2/7 19	1/6 21	28/7 25	10/2 37	3400	10/2	37 Elverum
Rekkebo, Peder .....	21/3 02	6/4 20	1/9 21	12/1 32	10/2 37	3400	1/3	37 Otta
Bye, Hjalmar H. ....	8/8 02	2/2 20	1/9 21	12/1 32	8/3 37	(Ikke tiltrådt)		Do.
Andersen, Philip H. ....	13/5 03	15/8 19	1/1 22	5/3 32	3/3 37	—		Koppang
Bellingmo, Sverre .....	11/7 03	28/8 21	9/1 22	12/1 32	3/3 37	—		Do.
Johansen, Leif Otto .....	5/10 02	12/9 21	9/1 22	12/1 32	3/3 37	—		Do.
Sjolie, Kolbjørn Ludvig .....	21/1 03	2/2 20	5/5 22	13/1 32	3/3 37	3400	3/3	37 Hamar
Haug, Oscar .....	22/2 01	5/5 22	5/5 22	5/3 32	3/3 37	(Ikke tiltrådt)		Lillehammer

*Fyrboter aspiranter.*

Andresen, Ivar .....	27/4 03	26/1 20	10/5 22	5/3 32	5/3 32	3250	1/7	36 Hamar
Larsen, Harald Nybakken .....	14/8 01	26/10 20	10/5 22	5/3 32	5/3 32	3250	1/7	36 Do.
Johansen, Georg Johan .....	16/5 03	26/4 20	13/9 24	19/1 35	19/1 35	3250	1/1	37 Do.
Mathisen, Aage Nils .....	9/4 03	15/10 20	13/9 24	2/3 35	2/3 35	3250	1/1	37 Do.

*Pusserformenn.*

Knudsen, Emil .....	4/3 83	—	—	10/12 15	1/8 19	4475	1/7	30 Hamar
Kristiansen, Thorleif .....	28/4 91	—	—	24/6 13	15/6 21	4475	1/7	30 Otta
Frankplads, Jon O. ....	23/1 90	—	—	8/4 16	21/11 22	4475	1/7	30 Hamar
Kristiansen, Johannes .....	20/9 88	—	—	8/4 16	14/9 27	4475	1/7	30 Do.

*Lokomotivpusser.*

						Pr. dag		
Olsen, Syver .....	5/6 76	—	—	24/7 12	24/7 12	11,60	1/7	29 Do.
Langseth, Anton .....	22/8 89	—	—	1/10 13	1/10 13	11,60	1/2	29 Do.
Sørli, Ole Magnus Olsen .....	13/3 94	—	—	1/3 15	1/3 15	11,60	1/7	29 Do.
Wedum, Kristian K. ....	23/3 89	—	—	8/4 16	8/4 16	11,60	1/1	30 Koppang
Olsen, Kristian .....	28/4 86	—	—	8/4 16	8/4 16	11,60	1/1	30 Elverum
Skau, Haakon .....	18/12 86	—	—	8/4 16	8/4 16	11,60	1/1	30 Koppang
Bygmester, Ole A. ....	18/10 91	—	—	8/4 16	8/4 16	11,60	1/1	30 Otta

Lokomotivpassere (forts.)	Født	Antatt	Jernb. skolen	Ansatt	Nuv. still.	Lønn pr. dag	Fra	Adresse
Osflaten, Lars	29/9 75	—	—	8/5 16	22/2 18	11,60	1/7 29	Koppang
Holberg, Oskar Martinsen	1/8 81	—	—	26/6 16	26/6 16	11,60	1/1 30	Hamar
Olsen, Sigvart Kristian	27/11 88	—	—	19/2 17	19/2 17	11,60	1/1 31	Do.
Mellum, Mikkel	11/10 92	—	—	19/2 17	19/2 17	11,60	1/1 31	Do.
Berntsen, Kristian	5/1 80	—	—	19/2 17	19/2 17	11,60	1/1 31	Do.
Halstensen, Oscar	7/1 87	—	—	19/2 17	19/2 17	11,60	1/1 31	Do.
Ryen, John M.	31/5 91	—	—	3/5 18	18/9 18	11,60	1/1 30	Koppang
Elvlien, Lars	23/2 98	—	—	28/6 18	28/6 18	11,60	1/1 32	Hamar
Larsen, Harald	1/1 95	—	—	18/9 18	18/9 18	11,60	1/1 33	Lillehammer
Kristoffersen, Per	20/3 92	—	—	18/9 18	18/8 18	11,60	1/1 33	Otta
Halvorsen, Halvor	2/5 92	—	—	18/9 18	18/8 18	11,60	1/1 33	Do.
Halvorsen, Alfred	25/6 94	—	—	18/9 18	18/9 18	11,60	1/1 33	Do.
Odden, Olav A. A.	22/6 96	—	—	18/9 18	18/8 18	11,60	1/1 33	Åndalsnes
Olsen, Lauritz	5/12 91	—	—	24/10 18	24/10 18	11,60	1/1 33	Otta
Løken, Jacob Larsen	12/6 98	—	—	16/8 20	16/8 20	11,60	1/1 35	Lillehammer
Løbak, Ole	22/11 79	—	—	19/1 21	19/1 21	11,60	1/1 35	Hamar
Sund, Anton	3/4 96	—	—	18/4 21	29/11 22	11,60	1/1 35	Do.
Hansen, Nils Magnus	18/4 84	—	—	17/9 20	1/5 24	11,60	1/1 34	Do.
Stormyrbakken, Anton	12/6 98	—	—	20/11 24	20/11 24	10,90	1/1 37	Åndalsnes
Brænd, Olaf	9/4 91	—	—	20/11 24	20/11 24	10,90	1/1 37	Hamar
Prytz, Halvor	3/7 90	—	—	20/11 24	20/11 24	10,90	1/1 37	Åndalsnes
Lillemo, Einar	5/6 99	—	—	20/11 24	20/11 24	10,90	1/1 37	Hamar
Svendsen, Ivar	16/11 00	—	—	20/11 24	20/11 24	10,90	1/1 37	Do.
Engebretsen, Engebret	5/8 90	—	—	10/1 25	10/1 25	10,90	1/1 37	Do.
Tønseth, Kristoffer	25/6 96	—	—	16/1 25	16/1 25	10,90	1/1 37	Otta
Selboe, Edvard	11/12 96	—	—	23/3 26	23/3 26	10,20	1/1 34	Åndalsnes
Moen, Ole O.	1/10 93	—	—	23/3 26	23/3 26	10,20	1/1 34	Otta
Lillehagen, Gunnar	12/3 93	—	—	23/3 26	23/3 26	10,20	1/1 34	Hamar
Grønstad, Ole	9/9 00	—	—	25/9 20	12/12 28	11,60	1/1 37	Do.
Hagen, Alf	3/5 99	—	—	19/8 30	19/8 30	10,90	1/1 37	Do.
Bakken, Olaf K.	7/4 97	—	—	26/6 34	26/6 34	10,20	26/6 34	Otta
Holter, Bernt Berntsen	1/6 83	—	—	1/3 11	21/4 36	11,60	21/4 36	Hamar
						Pr. år		
Svendsen, Ole Einar	3/9 91	—	—	10/8 17	12/1 37	3575	22/2 37	Otta
<i>Verkmestere.</i>								
Ramseth, Haldor	3/6 80	—	—	1/10 01	1/8 19	4950	1/7 29	Hamar
Hansen, Ole	17/10 82	—	—	1/1 04	11/11 25	4950	1/7 29	Do.
Johnsen, Christian	22/9 76	—	—	1/12 99	23/4 28	4950	1/7 29	Do.
Hedemann, Harald	19/11 78	—	—	16/1 97	9/8 33	4950	9/8 33	Do.
Kristiansen, Oskar Severin	29/11 82	—	—	1/8 13	9/8 33	4950	29/9 33	Do.
Holm, Thorvald H.	20/4 91	—	—	20/8 12	20/4 36	4950	16/5 36	Do.
<i>Verkstedarbeidere kl. I (håndverkere).</i>								
					Tjenstgjort fra	Pr. time		
Tomter, Ole Hermansen, smed	22/3 75	—	—	1/10 01	18/9 99	1,50	1/7 29	Do.
Holmlund, Martin, snekker	23/8 78	—	—	1/10 01	23/4 00	1,50	1/7 29	Do.
Kristiansen, Bernt, snekker	23/3 76	—	—	1/10 01	14/3 00	1,50	1/7 29	Do.
Johansen, Rudolf, kjelsmed	5/2 76	—	—	1/10 01	27/2 99	1,50	1/7 29	Do.
Sjølie, Thor Olsen, snekker	29/3 75	—	—	1/12 97	1/12 96	1,50	1/7 29	Do.
Tømte, Petter, Emil, platesmed	13/7 78	—	—	1/12 99	3/1 99	1,50	1/7 29	Do.
Ørbak, Nils Johansen, filer	28/1 82	—	—	1/12 02	15/7 01	1,50	1/7 29	Do.
Larsen, Johan Klippen, elektr.	6/11 78	—	—	1/12 02	28/2 01	1,50	1/7 29	Do.
Larsen, Georg, dreier	27/4 79	—	—	1/3 99	1/5 94	1,50	1/7 29	Do.
Kristiansen, Alfred, maler	16/9 82	—	—	1/5 04	9/8 01	1,50	1/7 29	Do.
Andersen, Lars, kjelsmed	24/7 81	—	—	1/1 04	22/1 02	1,50	1/7 29	Do.
Olsen, Martin, filer	10/6 82	—	—	1/1 04	6/1 02	1,50	1/7 29	Do.
Larsen, Ole, snekker	13/9 79	—	—	1/3 99	8/6 97	1,50	1/7 29	Do.
Berntsen, Marius, do.	6/6 83	—	—	1/3 11	15/3 09	1,50	1/7 29	Do.
Hermansen, Martin, do.	6/2 82	—	—	1/3 11	22/10 09	1,50	1/7 29	Do.
Østby, G. O., hovler	14/2 82	—	—	1/2 12	1/7 09	1,50	1/7 29	Do.
Vien, Martin, maler	7/2 79	—	—	1/2 10	11/8 08	1,50	1/7 29	Do.

<i>Verkstedsarb. kl. I (forts.)</i>	Født	Antatt	Jernb. skolen	Ansatt	Tjenst- gjort fra	Lønn pr. time	Fra	Adresse
Simensen, Arne Nymoen, dreier	1/1 80	—	—	1/12 02	17/6 01	1,50	1/7 29	Hamar
Strand, Hans, snekker	19/1 82	—	—	1/1 04	14/1 02	1,50	1/7 29	Do.
Sletmoen, Olaf, smed	30/12 79	—	—	1/10 01	2/5 99	1,50	1/7 29	Do.
Fjeldseth, Ole, dreier	2/3 84	—	—	1/1 07	6/10 02	1,50	1/7 29	Do.
Løvstad, Per, verktoimaker	8/11 83	—	—	1/1 04	5/1 03	1,50	1/7 29	Do.
Flagstad August, maskinarb.	29/8 82	—	—	1/2 06	5/3 02	1,50	1/7 29	Do.
Kristiansen, Ragnvald, salmaker	20/12 90	—	—	1/3 11	10/9 06	1,50	1/7 29	Do.
Stendahl, Petter, platesmed	15/8 86	—	—	1/4 11	27/9 09	1,50	1/7 29	Do.
Hagen, Anders Nilsen, filer	29/1 89	—	—	1/10 13	9/9 12	1,50	1/7 29	Do.
Thronsen, Morten, dreier	19/11 88	—	—	26/6 14	4/7 11	1,50	1/7 29	Do.
Kjonniksen, Kjønnik W. kjelsmed	1/7 84	—	—	1/2 06	17/1 03	1,50	1/7 29	Do.
Antonsen, Kristoffer Albert, kjelsmed	18/2 86	—	—	1/1 07	11/2 04	1,50	1/7 29	Do.
Larsen, Lars, maskinarb.	16/2 81	—	—	14/8 13	19/3 12	1,50	1/7 29	Do.
Johnsen, Johan Hilmar, filer	9/7 88	—	—	1/2 12	19/8 07	1,50	1/7 29	Do.
Nilsen, Bertrand, borer	12/3 92	—	—	1/7 16	24/2 15	1,50	1/7 29	Do.
Johansen, Aksel, dreier	19/3 93	—	—	18/11 16	11/10 09	1,50	1/7 29	Do.
Klovstad, Gustav, snekker	4/11 94	—	—	1/7 14	26/3 13	1,50	1/7 29	Do.
Wethammer, Engebret, smed	14/11 76	—	—	7/3 17	7/6 15	1,50	1/7 29	Do.
Gundersen, Lars, maskinarb.	23/12 79	—	—	30/6 17	4/1 16	1,50	1/7 29	Do.
Johansen, Thorvald, vognrep.	28/3 90	—	—	1/3 11	16/9 09	1,50	1/7 29	Do.
Edvardsen, Kristian, sveiser	27/11 87	—	—	19/2 18	20/3 16	1,50	1/7 29	Do.
Herberg, Harald, dreier	17/9 87	—	—	15/2 18	4/4 16	1,50	1/7 29	Do.
Nord, Knut M., maskinarb.	11/12 74	—	—	16/8 18	25/4 16	1,50	1/7 29	Do.
Nilsen, Karl Oscar, do.	11/5 78	—	—	16/8 18	22/5 16	1,50	1/7 29	Do.
Evensen, Adolf, bilkenslager	4/4 94	—	—	3/2 18	11/1 17	1,50	1/7 29	Do.
Wehler, Thormod Markus maskinarb.	27/8 90	—	—	15/5 14	15/2 13	1,50	1/7 29	Do.
Evensen, Andreas, vognrep.	26/9 80	—	—	23/9 13	1/6 12	1,50	1/7 29	Do.
Friolseth, Harald, kjelsmed	3/5 89	—	—	14/8 13	27/6 10	1,50	1/7 29	Do.
Klovstad, Aksel, vognrep.	20/4 88	—	—	1/12 13	24/2 13	1,50	1/7 29	Do.
Bakhaug, Anton, platesmed	10/5 87	—	—	6/6 16	9/1 11	1,50	1/7 29	Do.
Olsen, Edvard, vognrep.	22/7 81	—	—	7/3 17	10/2 13	1,50	1/7 29	Do.
Haakensen, Severin, maskin- arbeider	12/8 81	—	—	28/4 20	3/3 19	1,50	1/7 29	Do.
Molstad, Johannes, filer	15/12 88	—	—	28/4 20	3/3 19	1,50	1/7 29	Do.
Kjendli, Oskar Nilsen, platesmed	4/7 85	—	—	22/5 16	19/5 14	1,50	1/7 29	Do.
Sveen, Johan Nilssen, seilmaker	30/1 94	—	—	23/5 16	5/5 13	1,50	1/7 29	Do.
Florhaug, Hans, maskinarb.	26/8 94	—	—	18/4 21	17/12 19	1,50	1/1 31	Do.
Solbakken, Johan L., do.	29/5 88	—	—	18/1 21	3/1 20	1,50	1/7 29	Do.
Hellum, Johan Einar, snekker	8/11 91	—	—	18/4 21	5/1 20	1,50	1/7 29	Do.
Egeberg, Olav Engebretsen, maskinarbeider	14/1 85	—	—	18/4 21	21/1 20	1,50	1/7 29	Do.
Egeberg, Sigurd, maskinarb.	19/10 89	—	—	18/4 21	2/3 19	1,50	1/7 29	Do.
Fjeldseth, Ingvald, kjelsmed	3/6 87	—	—	29/6 12	23/10 07	1,50	1/7 29	Do.
Mathisen, Martin, seilmaker	4/6 91	—	—	30/6 17	27/7 15	1,50	1/7 29	Do.
Solli, Lars Larsen, vognrep.	29/10 92	—	—	18/12 22	22/10 18	1,50	1/1 31	Do.
Berg, Johan, snekker	29/12 85	—	—	18/12 22	2/6 19	1,50	1/7 29	Do.
Kristoffersen, Kristoffer, dreier	24/9 97	—	—	18/12 22	3/7 19	1,50	1/1 31	Do.
Falch, Gustav Adolf, filer	11/11 95	—	—	18/12 22	2/12 19	1,50	1/1 31	Do.
Nilsen, Josef, dreier	4/5 90	—	—	18/12 22	11/5 20	1,50	1/7 29	Do.
Hagen, Ole O., maskinarb.	24/8 86	—	—	18/12 22	18/5 20	1,50	1/7 29	Do.
Midtlyng, Paul E., do.	25/9 89	—	—	18/12 22	15/6 20	1,50	1/7 29	Do.
Hellum, Olav Martin, snekker	9/11 97	—	—	18/12 22	26/8 21	1,50	1/1 33	Do.
Torgersen, Hans, modellsnekker	4/11 84	—	—	25/6 24	20/6 22	1,50	1/7 29	Do.
Hagen, Johan, kjelsmed	7/8 91	—	—	25/6 24	1/8 22	1,50	1/7 29	Do.
Andreassen, Even, sveiser	15/3 91	—	—	25/6 24	14/8 22	1,50	1/7 29	Do.
Andresen, Toralf, maskinarb.	3/10 76	—	—	25/6 24	6/6 21	1,50	1/7 29	Do.
Kristiansen, Karl Albert, sveiser	31/7 93	—	—	25/6 24	5/10 22	1,50	1/7 29	Do.

<i>Verkstedsarb. kl. I (forts.)</i>	Født	Antatt	Jernb. skolen	Ansatt	Tjenst- gjort fra	Lønn Pr. time	Fra	Adresse
Moe, Eivind Sverre, maskinarb.	$\frac{2}{5}$	87	—	$\frac{14}{8}$ 13	$\frac{22}{5}$ 11	1,50	$\frac{1}{1}$	30 Hamar
Mikkelsen, Kristian, vognrep.	$\frac{20}{10}$	93	—	$\frac{7}{3}$ 17	$\frac{9}{6}$ 13	1,50	$\frac{1}{1}$	32 Do.
Larsen, Bernh. Erling, filer...	$\frac{30}{8}$	91	—	$\frac{7}{3}$ 17	$\frac{6}{7}$ 14	1,50	$\frac{1}{1}$	32 Do.
Jorde, Conrad, filer.....	$\frac{6}{3}$	96	—	$\frac{20}{4}$ 18	$\frac{19}{5}$ 14	1,50	$\frac{1}{1}$	32 Do.
Karlsen, Eimar, seilmaker....	$\frac{20}{6}$	79	—	$\frac{20}{10}$ 25	$\frac{16}{8}$ 15	1,50	$\frac{1}{1}$	30 Do.
Kartomten, Haagen, metall- støper .....	$\frac{11}{1}$	03	—	$\frac{20}{10}$ 25	$\frac{28}{4}$ 19	1,50	$\frac{1}{1}$	36 Do.
Lange, Henrik, freser .....	$\frac{4}{1}$	90	—	$\frac{20}{10}$ 25	$\frac{6}{1}$ 22	1,50	$\frac{1}{1}$	30 Do.
Borchgrevink, Per, maler.....	$\frac{13}{11}$	97	—	$\frac{20}{10}$ 25	$\frac{13}{7}$ 22	1,50	$\frac{1}{1}$	34 Do.
Nilsen, Nils, maskinarb.....	$\frac{2}{12}$	93	—	$\frac{20}{10}$ 25	$\frac{4}{8}$ 22	1,50	$\frac{1}{1}$	30 Do.
Gustavsen, Roar Fredrik, filer.	$\frac{21}{3}$	02	—	$\frac{20}{10}$ 25	$\frac{27}{5}$ 24	1,50	$\frac{1}{1}$	34 Do.
Tronstad, Peder Konrad, do. . .	$\frac{15}{7}$	98	—	$\frac{20}{10}$ 25	$\frac{10}{12}$ 24	1,50	$\frac{1}{1}$	32 Do.
Hansen, Hans Bernhard, kobberslager.....	$\frac{3}{4}$	01	—	$\frac{14}{11}$ 28	$\frac{20}{9}$ 26	1,50	$\frac{1}{1}$	35 Do.
Johnsen, John, seilmaker.....	$\frac{20}{3}$	81	—	$\frac{1}{2}$ 22	$\frac{1}{3}$ 20	1,43	$\frac{8}{4}$	34 Do.
Evensen, Erling Adolf, dreier.	$\frac{14}{8}$	00	—	$\frac{18}{12}$ 22	$\frac{20}{11}$ 17	1,43	$\frac{17}{5}$	34 Do.
Hagen, Mikael, do. ....	$\frac{17}{4}$	01	—	$\frac{18}{12}$ 22	$\frac{8}{9}$ 19	1,43	$\frac{1}{1}$	35 Do.
Johansen, Alf, do. ....	$\frac{8}{5}$	03	—	$\frac{20}{10}$ 25	$\frac{28}{4}$ 21	1,43	$\frac{1}{1}$	36 Do.
Eriksen, Ivar Ludvig, dreier..	$\frac{25}{3}$	94	—	$\frac{17}{5}$ 34 <sup>1)</sup>	$\frac{5}{7}$ 21	1,50	$\frac{17}{5}$	34 Do.
Nybakken, Asbjørn, filer.....	$\frac{9}{2}$	96	—	$\frac{17}{5}$ 34	$\frac{18}{8}$ 19	1,50	$\frac{17}{5}$	34 Do.
Kristiansen, Gustav, do. ....	$\frac{25}{9}$	97	—	$\frac{17}{5}$ 34	$\frac{24}{8}$ 21	1,50	$\frac{17}{5}$	34 Do.
Nilsen, Snorre, snekker .....	$\frac{22}{8}$	05	—	$\frac{27}{4}$ 35	$\frac{16}{2}$ 31	1,22	$\frac{1}{1}$	37 Do.
Synstad, Alf, dreier.....	$\frac{20}{5}$	05	—	$\frac{29}{6}$ 35	$\frac{14}{6}$ 19	1,43	$\frac{1}{1}$	37 Do.
Brodal, Jens Jensen, maler... .	$\frac{19}{8}$	92	—	$\frac{29}{6}$ 35	$\frac{1}{12}$ 30	1,50	$\frac{29}{6}$	35 Do.
Gustavsen, Thorleif, filer.....	$\frac{10}{8}$	06	—	$\frac{5}{10}$ 35	$\frac{31}{5}$ 22	1,29	$\frac{5}{10}$	35 Do.
Furuseth, Andreas, do. ....	$\frac{19}{6}$	98	—	$\frac{23}{3}$ 21	$\frac{17}{4}$ 16	1,43	$\frac{20}{11}$	35 Do.
Johansen, Eivind, seilmaker...	$\frac{9}{11}$	92	—	$\frac{18}{4}$ 21	$\frac{4}{5}$ 18	1,43	$\frac{11}{2}$	36 Do.
Omdahl, Johan, snekker .....	$\frac{23}{10}$	08	—	$\frac{21}{3}$ 36	$\frac{28}{10}$ 24	1,22	$\frac{3}{5}$	36 Do.

*Verkstedsarbeidere kl. II.*

Hansen, Henry.....	$\frac{18}{9}$	97	—	$\frac{4}{6}$ 18	$\frac{14}{9}$ 15	1,39	$\frac{1}{1}$	30 Do.
Eriksen, Ole .....	$\frac{15}{11}$	78	—	$\frac{8}{4}$ 16	$\frac{21}{10}$ 13	1,39	$\frac{1}{7}$	29 Do.
Haug, Sigurd .....	$\frac{6}{8}$	87	—	$\frac{8}{4}$ 16	$\frac{23}{3}$ 21	1,39	$\frac{1}{7}$	29 Do.
Monsen, Mathias .....	$\frac{30}{9}$	78	—	$\frac{17}{9}$ 20	$\frac{3}{4}$ 19	1,39	$\frac{1}{1}$	33 Do.
Olsen, Erik .....	$\frac{29}{12}$	01	—	$\frac{18}{12}$ 22	$\frac{11}{2}$ 19	1,39	$\frac{1}{1}$	35 Do.
Pedersen, Anton.....	$\frac{23}{4}$	00	—	$\frac{18}{12}$ 22	$\frac{26}{5}$ 19	1,39	$\frac{1}{1}$	35 Do.
Bleivik, Hans K. ....	$\frac{9}{3}$	97	—	$\frac{18}{12}$ 22	$\frac{20}{7}$ 21	1,39	$\frac{1}{7}$	29 Do.
Hansen, Jørgen .....	$\frac{1}{11}$	01	—	$\frac{25}{9}$ 20	$\frac{1}{5}$ 24	1,39	$\frac{1}{1}$	33 Do.
Andreassen, Trygve.....	$\frac{24}{6}$	01	—	$\frac{15}{6}$ 20	$\frac{7}{8}$ 24	1,39	$\frac{1}{1}$	32 Do.
Thorissen, Konrad Michael ...	$\frac{6}{11}$	00	—	$\frac{25}{9}$ 20	$\frac{1}{12}$ 24	1,39	$\frac{1}{1}$	33 Do.
Antonsen, Paul Otto.....	$\frac{11}{3}$	04	—	$\frac{20}{10}$ 25	$\frac{23}{6}$ 19	1,32	$\frac{1}{1}$	34 Do.
Jørgensen, Jørgen .....	$\frac{7}{9}$	01	—	$\frac{20}{10}$ 25	$\frac{25}{5}$ 21	1,39	$\frac{1}{1}$	36 Do.
Opstad, Alf M. ....	$\frac{12}{8}$	98	—	$\frac{20}{10}$ 25	$\frac{24}{3}$ 21	1,39	$\frac{1}{1}$	34 Do.
Dromsrud, Per Gustav.....	$\frac{23}{11}$	01	—	$\frac{20}{10}$ 25	$\frac{24}{6}$ 23	1,32	$\frac{1}{1}$	34 Do.
Simenstad, Kristian.....	$\frac{8}{8}$	92	—	$\frac{20}{10}$ 25	$\frac{6}{6}$ 22	1,39	$\frac{1}{1}$	34 Do.
Granberg, Peder.....	$\frac{11}{8}$	02	—	$\frac{20}{10}$ 25	$\frac{31}{5}$ 22	1,32	$\frac{1}{1}$	34 Do.
Hager, Folke.....	$\frac{7}{2}$	03	—	$\frac{20}{10}$ 25	$\frac{3}{9}$ 23	1,39	$\frac{1}{1}$	36 Do.
Kraabøl, Leif Johannes .....	$\frac{6}{9}$	02	—	$\frac{20}{10}$ 25	$\frac{12}{8}$ 24	1,32	$\frac{1}{1}$	34 Do.
Kristiansen, Nils .....	$\frac{12}{7}$	00	—	$\frac{20}{10}$ 25	$\frac{12}{8}$ 24	1,32	$\frac{1}{1}$	34 Do.
Sletmoen, Thor .....	$\frac{8}{8}$	93	—	$\frac{20}{10}$ 25	$\frac{31}{7}$ 22	1,39	$\frac{1}{1}$	34 Do.
Hermansen, Ludvig Granli ...	$\frac{9}{1}$	85	—	$\frac{1}{3}$ 11	$\frac{9}{12}$ 08	1,39	$\frac{10}{12}$	29 Do.
Pettersen, Hågen.....	$\frac{10}{11}$	95	—	$\frac{5}{10}$ 35	$\frac{10}{3}$ 30	1,25	$\frac{5}{10}$	35 Do.

*Verkstedsjyrboter.*Nuv.  
still.*Stasjonsbetjener.*

					Pr. år		
Syverson, Jørgen .....	$\frac{14}{2}$	98	—	$\frac{14}{6}$ 20	$\frac{14}{6}$ 20	3450	$\frac{1}{7}$ 36 Do.
Evensen, Gunnar .....	$\frac{21}{4}$	96	—	$\frac{5}{10}$ 35	$\frac{5}{10}$ 35	3450	$\frac{1}{7}$ 36 Do.

1) Tidligere ansatt  $\frac{18}{12}$  22— $\frac{31}{7}$  24.

<i>Stasjonsbetjener (forts.)</i>	Født	Antatt	Jernb. skolen	Ansatt	Nuv. still.	Lønn	Fra	Adresse
Helgesen, Andreas .....	3/8 92	—	—	30/4 18	17/9 34	3450	1/7 36	Hamar
Hauglie, Ole .....	2/9 98	—	—	20/8 19	17/9 34	3450	1/7 36	Do.
Gulbrandsen, Gustav .....	10/11 87	—	—	21/3 21	17/9 34	3450	1/7 36	Do.
Stenseth, Sigurd .....	15/1 01	—	—	20/10 25	17/9 34	3450	1/7 36	Do.
Johansen, Oscar Karl .....	16/2 99	—	—	17/9 20	17/9 20	3450	1/7 36	Do.
<i>Særlige formenn.</i>								
Nilsen, Martin, matr.betj. ....	9/11 77	—	—	1/1 14	1/1 14	4175	1/7 29	Do.
Brohaug, Fritjof, baneform. ..	26/2 95	—	—	17/10 18	31/12 30	3950	1/1 35	Do.
<i>Kull-temperere.</i>								
Olsen, Mathias .....	29/5 81	—	—	19/2 17	5/1 15	10,00	1/7 29	Do.
Knudsen, Anton .....	1/6 80	—	—	19/2 17	26/1 15	10,00	1/7 29	Do.
Berger, Johan .....	16/1 84	—	—	14/5 19	27/1 16	10,00	1/7 29	Do.
Gundersen, Thorvald .....	19/4 73	—	—	17/9 20	25/6 17	10,00	1/1 33	Elverum
<i>Telegrafmester.</i>								
Knudsen, Karl Gunerius .....	8/10 74	—	—	11/8 98	11/8 98	4950	1/7 29	Hamar
<i>Assistenten hos telegrafmesteren.</i>								
Thoresen, Thomas Rolf .....	8/7 93	—	—	25/7 17	25/7 17	4475	1/1 36	Do.
Kleven, Johan Andreas .....	26/8 93	—	—	3/2 26	3/2 26	3950	1/1 34	Do.
<i>Stilleværksformann.</i>								
Olsen, Thorvald .....	10/12 96	—	—	7/3 17	1/6 35	4175	1/6 35	Do.
<i>Montørformann.</i>								
Heistad, Melkior .....	31/3 87	—	—	24/2 27	24/2 27	4175	1/1 37	Do.
<i>Montører.</i>								
Litlebo, Lars Andreas .....	4/3 92	—	—	23/5 34	23/5 34	3400	1/1 35	Do.
Skåden, Håkon .....	28/4 02	—	—	23/5 34	23/5 34	3225	1/1 36	Do.
<i>Telegrafformenn.</i>								
Thoresen, Kristian .....	24/7 76	—	—	1/7 19	1/7 19	3575	1/1 32	Do.
Øverby, Hans Paul .....	2/5 01	—	—	23/3 27	23/3 27	3400	1/1 35	Do.
<i>Banemestere.</i>								
Hansen, Ole P. ....	19/3 80	—	—	5/10 10	18/11 20	4950	1/7 29	Otta
Engen, Hans Thorvald .....	14/9 84	—	—	1/2 08	9/1 23	4950	1/7 29	Koppang
Lund, Kristian .....	14/11 88	—	—	20/3 13	6/11 23	4950	1/7 29	Lillehammer
Sprakehaug, Ole B. ....	15/3 86	—	—	29/5 14	15/10 24	4950	1/7 29	Åndalsnes.
Syversen, Sigurd .....	29/12 84	—	—	14/2 11	15/10 24	4950	1/1 31	Koppang
Bjørge, Lars .....	21/10 87	—	—	29/6 19	15/5 35	4950	1/6 35	Hamar
Pladsen, Anders .....	12/3 96	—	—	21/11 29	29/4 36	3600	18/5 36	Dombås
Sekkelsten, Johan .....	10/9 85	—	—	1/6 13	28/4 37	4050	21/5 37	Hamar
<i>Baneformann ved Hamar stasjon.</i>								
Olsen, Hans Martin .....	14/4 80	—	—	14/10 07	31/12 30	4175	31/12 30	Hamar
<i>Baneformenn.</i>								
Løken, Redvald .....	28/1 77	—	—	14/10 07	1/1 10	3575	1/7 29	Tretten
Bjørnsen, Jakob .....	19/4 77	—	—	1/5 99	12/10 10	3575	1/7 29	Tynset
Mikkelsen, Morten .....	13/9 84	—	—	6/2 08	1/6 15	3575	1/7 29	Losna
Iversen, Hjalmar .....	30/3 79	—	—	1/8 03	12/10 15	3575	1/7 29	Harpefoss
Larsen, Olaf .....	23/10 82	—	—	27/2 08	15/12 15	3575	1/7 29	Hundorp
Jensen, Petter G. ....	11/9 82	—	—	14/10 07	1/1 16	3575	1/7 29	Tretten
Øverbye, Oskar .....	12/3 78	—	—	1/9 02	1/1 16	3575	1/7 29	Atna
Bergsjø, Edvard .....	2/4 74	—	—	14/10 07	1/8 16	3575	1/7 29	Espa
Dalsrud, Karsten .....	4/12 78	—	—	20/10 09	1/1 17	3575	1/7 29	Minnesund
Karinussen, Petter .....	16/2 85	—	—	14/10 07	27/3 17	3575	1/7 29	Rasta
Bottenstuen, Iver H. ....	4/11 73	—	—	14/10 07	29/8 18	3575	1/7 29	Otta
Olsen, Alfred .....	10/2 83	—	—	15/10 12	30/4 19	3575	1/7 29	Sjøa
Korslund, Mathias .....	29/9 86	—	—	11/8 13	30/4 19	3575	1/7 29	Steinsrud
Eggen, Johan .....	9/8 90	—	—	9/8 13	10/11 19	3575	1/7 29	Alvdal



Baneformenn (forts.)	Født	Antatt	Jernb. skolen	Ansatt	Nuv. still.	Lønn	Fra	Adresse
Koppang, Lauritz	26/3	79	—	16/4	09	1/12 19	3575	1/7 29 Rasta
Gyrud, Martin O.	8/5	87	—	9/1	16	5/2 20	3575	1/1 30 Flatmark
Bratbakken, Kristian	13/3	86	—	12/1	14	14/2 20	3575	1/7 29 Steinvik
Johansen, Karl Johan	27/12	89	—	15/7	14	1/4 20	3575	1/7 29 Grundset
Knudsen, Julius	21/3	91	—	13/3	16	1/5 20	3575	1/7 29 Fåvang
Neby, Emil Jensen	14/2	89	—	4/4	14	10/5 20	3575	1/7 29 Elverum
Martinsen, Nils M.	7/2	88	—	12/4	15	26/5 20	3575	1/7 29 Ringebu
Sjøllen, Karl	15/8	76	—	1/2	08	1/6 20	3575	1/7 29 Midtskog
Brænden, Nils	15/7	90	—	10/4	15	1/6 20	3575	1/7 29 Lillehammer
Wolla, Johannes	29/4	85	—	30/6	15	1/6 20	3575	1/7 29 Brumunddal
Haug, Kristian A.	10/6	86	—	3/4	14	27/7 20	3575	1/7 29 Ottestad
Rønningen, Knut Olsen	25/11	88	—	10/1	16	23/2 20	3575	1/1 30 Ringebu
Mikkelsen, Hans	22/2	87	—	1/2	10	20/1 21	3575	1/7 29 Bergseng
Syversen, Asbjørn	28/5	91	—	14/3	16	20/1 21	3575	1/1 30 Hersand
Skjæret, Joh. K.	29/12	89	—	16/8	14	13/5 21	3575	1/1 30 Åsta
Olsen, Erik	2/12	87	—	14/5	21	14/5 21	3575	1/1 33 Brottum
Jensen, Martin	13/7	94	—	15/6	16	25/6 21	3575	1/1 30 Hamar
Flobergshagen, Marius	7/7	86	—	12/11	13	16/7 21	3575	1/7 29 Øyer
Osmundseth, Knut O.	8/4	91	—	1/7	12	13/8 21	3575	1/7 29 Eidsvoll
Iversen, Ole Kr.	4/1	84	—	4/4	10	21/10 21	3575	1/7 29 Kvam
Ottesen, Albert	11/11	92	—	12/1	14	11/11 21	3575	1/7 29 Vinstra
Mostue, Thoralf	10/6	90	—	11/4	15	11/11 21	3575	1/7 29 Brumunddal
Eriksen, Erik	30/4	86	—	1/2	10	26/1 22	3575	1/7 29 Hjellum
Avlesen, Gurin Jonsen	3/7	92	—	5/4	14	13/2 22	3575	1/7 29 Alvdal
Pettersen, Olaus	24/2	90	—	12/1	14	3/4 22	3575	1/7 29 Vinstra
Mikkelsen, Birger	20/4	91	—	26/3	19	14/5 21	3575	1/1 33 Sel
Pedersen, Kristian	22/3	82	—	1/1	15	13/1 22	3575	1/7 29 Andalsnes
Gjetsund, Ole K.	15/9	88	—	14/5	21	1/4 22	3575	1/1 34 Sel
Pedersen, Peder	5/11	91	—	11/3	18	28/9 22	3575	1/1 32 Barkald
Gustu, Peder M.	14/4	88	—	12/11	13	1/10 22	3575	1/7 29 Stai
Knutsen, Gustav	2/4	87	—	1/12	13	1/12 22	3575	1/1 30 Barkald
Otnæs, Einar	28/2	94	—	28/1	17	24/1 23	3575	1/1 31 Lora
Svello, Knut	24/12	83	—	6/1	20	24/1 23	3575	1/1 34 Lesja
Haugom, Ole P.	4/1	84	—	12/11	13	6/3 23	3575	1/1 30 Dovre
Johansen, Alfred	8/8	92	—	19/2	15	6/3 23	3575	1/1 30 Atna
Helgesten, Karenus	26/7	94	—	3/12	19	6/3 23	3575	1/1 34 Dombås
Haagensen, Haaken	31/5	86	—	13/3	09	1/4 23	3575	1/7 29 Moelv
Hansen, Johan	26/3	95	—	14/4	20	20/11 23	3575	1/1 34 Hunder
Tronshart, Petter	27/8	95	—	12/6	20	20/11 23	3575	1/1 34 Verma
Engebretsen, Engebret	8/6	95	—	17/10	18	22/10 24	3575	1/1 33 Ring
Uhlen, Embert	17/9	90	—	25/3	19	22/10 24	3575	1/1 33 Marstein
Engen, Einar	24/4	95	—	29/1	17	1/11 24	3575	1/1 31 Sjoa
Naarstad, Simen	10/1	89	—	11/1	16	1/11 24	3575	1/1 31 Brennhauug
Neby, Johan	19/12	91	—	12/8	16	1/11 24	3575	1/1 31 Øksna
Bakstad, Johan	8/9	83	—	10/3	10	1/11 24	3575	1/7 29 Lillehammer
Håland, Sven R.	7/8	98	—	1/5	18	1/1 25	3575	1/1 32 Verma
Granerud, Johan	17/3	93	—	12/6	20	20/2 25	3575	1/1 34 Bottheim
Løkken, Olav	23/6	87	—	27/4	14	23/4 25	3575	1/1 31 Dombås
Kristiansen, Ole	31/3	92	—	29/6	19	8/6 25	3575	1/1 33 Dove
Øien, Harald	2/2	99	—	14/4	20	28/10 25	3575	1/1 34 Hanestad
Lund, Bjarne	26/4	95	—	13/3	18	14/2 26	3575	1/1 32 Rudshøgda
Talbak, Ole M.	9/9	93	—	20/6	15	21/6 26	3575	1/1 31 Leten
Westby, Hjalmar	26/4	95	—	1/11	20	1/10 26	3575	1/1 35 Strandlekka
Midtsveen, Oscar	10/6	94	—	14/4	20	1/4 29	3575	1/1 35 Stange
Lund, Jens	6/4	00	—	2/12	19	28/9 29	3575	1/1 36 Bjorli
Tronslien, Gunder	26/5	77	—	1/8	02	29/10 29	3575	1/1 34 Alvdal
Knudsen, Kristian	24/3	95	—	6/12	18	31/3 30	3575	1/1 35 Rena
Pedersen, Andreas	4/4	80	—	12/3	18	4/8 31	3575	1/1 36 Hanestad
Mortensen, Johan	18/12	93	—	11/11	22	3/10 31	3400	1/1 35 Lesjaverk
Syversen, Harald	7/12	96	—	3/2	20	29/10 31	3575	1/1 36 Bjorli
Gustu, Helge Olsen	11/9	84	—	1/2	08	30/6 33	3575	1/1 37 Ophus

<i>Baneformenn (forts.)</i>	Født	Antatt	Jernb. skolen	Ansatt	Nuv. still.	Lønn	Fra	Adresse
Larsen, Anders Johan .....	27/9 80	—	—	1/2 09	30/6 33	3575	1/1 37	Koppang
Øien, Thorleif .....	19/5 94	—	—	27/3 19	30/6 33	3575	1/1 37	Do.
Simensen, Kristian .....	10/8 95	—	—	14/4 20	30/6 33	3575	1/1 37	Verma
Larsen, Martin Korslund .....	28/4 83	—	—	2/4 14	16/5 35	3400	16/5 35	Morskogen
Pedersen, Olav Helland .....	29/7 97	—	—	8/8 25	2/6 36	3400	20/7 36	Bjørli
<i>Banevoktere.</i>								
Pedersen, Haaken .....	26/1 73	—	—	1/8 02	15/8 02	3450	1/7 36	Alvdal
Bruun, Martin O. ....	1/6 72	—	—	1/2 08	1/2 08	3450	1/7 36	Tangen
Bakke, Knut O. ....	29/8 80	—	—	7/2 08	7/2 08	3450	1/7 36	Brumunddal
Svestad, Peder .....	15/12 86	—	—	1/9 09	1/9 09	3450	1/7 36	Tynset
Bakke, Syver .....	4/10 75	—	—	6/1 10	6/1 10	3450	1/7 36	Hamar
Rustadbakken, Kr. ....	21/10 84	—	—	13/2 11	13/2 11	3450	1/7 36	Øksna
Aspaas, Simen O. ....	15/3 85	—	—	14/2 11	14/2 11	3450	1/7 36	Auma
Andersen, Kr. ....	19/11 80	—	—	1/10 12	1/10 12	3450	1/7 36	Eidsvoll
Nordskog, Paul .....	13/4 87	—	—	1/5 13	1/5 13	3450	1/7 36	Brumunddal
Johansen, Johan .....	20/7 83	—	—	12/11 13	12/11 13	3450	1/7 36	Hundorp
Rudiløkken, Hans .....	2/10 86	—	—	12/11 13	12/11 13	3450	1/7 36	Dovre
Haugom, Jakob P. ....	21/4 78	—	—	12/1 14	12/1 14	3450	1/7 36	Do.
Sveen, Bernt A. ....	1/11 92	—	—	12/1 14	12/1 14	3450	1/7 36	Midtskog
Dalsveen, Ole N. ....	14/6 86	—	—	12/1 14	12/1 14	3450	1/7 36	Adalsbruk
Engen, Peder .....	25/8 90	—	—	12/1 14	12/1 14	3450	1/7 36	Vinstra
Stoen, Magnus .....	12/1 89	—	—	12/1 14	12/1 14	3450	1/7 36	Espa
Hultgren, Halvor .....	20/4 86	—	—	16/7 14	16/7 14	3450	1/7 36	Morskogen
Vangen, Olai O. ....	5/7 86	—	—	18/7 14	18/7 14	3450	1/7 36	Espa
Nilsen, Anton Dorr .....	17/5 78	—	—	18/2 15	18/2 15	3450	1/7 36	Minnesund
Berget, Johannes J. ....	27/10 93	—	—	30/6 15	30/6 15	3450	1/7 36	Hanestad
Larsen, Gustav .....	25/11 87	—	—	7/1 16	7/1 16	3450	1/7 36	Steinvik
Sagplads, Mikkel .....	2/8 87	—	—	8/1 16	8/1 16	3450	1/7 36	Koppang
Brønne, Gustav .....	16/8 93	—	—	15/3 16	15/3 16	3450	1/7 36	Otterstad
Olsen, Ole .....	19/12 90	—	—	26/1 17	26/1 17	3450	1/7 36	Bjørli
Kristiansen, Andr. ....	14/2 91	—	—	27/1 17	27/1 17	3450	1/7 36	Lillehammer
Björgen, John .....	15/1 95	—	—	4/2 17	4/2 17	3450	1/7 36	Sjøa
Saxrud, Anders .....	14/10 94	—	—	28/6 18	28/6 18	3450	1/7 36	Lillehammer
Bengtzen, Hjalmar .....	11/7 95	—	—	1/9 18	1/9 18	3450	1/7 36	Ring
Resløkken, Amund .....	23/10 90	—	—	24/3 19	24/3 19	3450	1/7 36	Brennhaug
Holmen, Karl .....	20/6 93	—	—	28/6 19	28/6 19	3450	1/7 36	Hjellum
Hagen, Einar .....	14/2 96	—	—	1/12 19	1/12 19	3450	1/7 36	Kvam
Pedersen, Martin .....	19/7 91	—	—	1/2 20	1/2 20	3450	1/7 36	Alvdal
Smedsrud, Johan .....	12/2 99	—	—	2/2 20	2/2 20	3450	1/7 36	Otta
Børresen, Jørgen .....	14/1 95	—	—	14/4 20	14/4 20	3450	1/7 36	Rena
Tronshaug, Haldo .....	25/11 92	—	—	14/4 20	14/4 20	3450	1/7 36	Bjørånes
Stenshjemmet, Martin .....	26/6 98	—	—	14/4 20	14/4 20	3450	1/7 36	Elverum
Pedersen, John .....	12/9 87	—	—	12/6 20	12/6 20	3450	1/7 36	Alvdal
Ødegaard, Karl .....	22/6 00	—	—	5/10 20	5/10 20	3450	1/7 36	Lillehammer
Sveum, Ole .....	6/6 00	—	—	5/10 20	5/10 20	3450	1/7 36	Fåvang
Gulbrandsen, Olav G. ....	29/7 00	—	—	5/10 20	5/10 20	3450	1/7 36	Ringsaker
Larsen, Even .....	25/11 95	—	—	5/10 20	5/10 20	3450	1/7 36	Hamar
Berget, Halvor .....	8/4 00	—	—	5/10 20	5/10 20	3450	1/7 36	Elverum
Killi, Thorstein .....	27/3 98	—	—	5/10 20	5/10 20	3450	1/7 36	Dovre
Hansen, Oskar .....	8/5 93	—	—	5/10 20	5/10 20	3450	1/7 36	Brottum
Halvorsen, Kristian .....	13/6 97	—	—	5/10 20	5/10 20	3450	1/7 36	Stange
Uhlen, Karl Ingmar .....	28/4 97	—	—	5/10 20	5/10 20	3450	1/7 36	Ophus
Rustbakken, Ole J. ....	17/3 91	—	—	14/5 21	14/5 21	3450	1/7 36	Sel
Bakken, Ole G. ....	10/3 88	—	—	14/5 21	14/5 21	3450	1/7 36	Vinstra
Joramo, Lauritz T. ....	25/7 97	—	—	21/11 21	21/11 21	3450	1/7 36	Dombås
Grothe, Jakob S. ....	27/9 93	—	—	21/11 21	21/11 21	3450	1/7 36	Verma
Vorkinn, Mikal .....	11/11 97	—	—	21/11 21	21/11 21	3450	1/7 36	Lesja
Jakobsen, Johan .....	12/8 94	—	—	21/11 21	21/11 21	3450	1/7 36	Romsdalshorn
Stop, Johan Olaf .....	17/8 96	—	—	1/4 22	1/4 22	3450	1/7 36	Adalsbruk
Lien, Ole J. ....	30/10 88	—	—	26/8 22	26/8 22	3450	1/7 36	Andalsnes

<i>Banevoktere (forts.)</i>	Født	Antatt	Jernb. skolen	Ansatt	Nuv. still.	Lønn	Fra	Adresse
Havn, Haakon S. ....	16/3 98	—	—	11/11 22	11/11 22	3450	1/7 36	Lesjaverk
Nyløkken, Ottar .....	24/1 92	—	—	11/11 22	11/11 22	3450	1/7 36	Ringebu
Tullien, Anton .....	8/3 90	—	—	1/1 23	1/1 23	3450	1/7 36	Do.
Engen, Ludvig .....	11/7 96	—	—	20/11 23	20/11 23	3450	1/7 36	Hunder
Lien, Iver O. ....	1/10 93	—	—	21/11 23	21/11 23	3450	1/7 36	Hamar
Sveen, Ragnvald .....	6/9 98	—	—	21/11 23	21/11 23	3450	1/7 36	Bjorli
Aungrind, Johan O. ....	16/2 97	—	—	22/10 24	22/10 24	3450	1/1 37	Rasta
Kosberg, Johannes .....	2/12 98	—	—	22/10 24	22/10 24	3450	1/1 37	Marstein
Søhagen, Einar L. ....	22/6 00	—	—	22/10 24	22/10 24	3450	1/1 37	Harpefoss
Ryen, Lauritz .....	6/9 98	—	—	22/10 24	22/10 24	3450	1/1 37	Koppang
Brenne, Oskar .....	27/4 00	—	—	1/11 24	1/11 24	3450	1/1 37	Oyer
Bronkebakken, Ener .....	12/12 00	—	—	1/11 24	1/11 24	3450	1/1 37	Åsta
Tronsvang, Martin .....	21/10 98	—	—	1/11 24	1/11 24	3450	1/1 37	Sel
Haugen, Oluf .....	9/3 97	—	—	1/11 24	1/11 24	3450	1/1 37	Sjøa
Nordby, Ragnvald .....	4/0 94	—	—	1/11 24	1/11 24	3450	1/1 37	Stai
Kjosstuen, Gunnar .....	14/12 00	—	—	1/11 24	1/11 24	3450	1/1 37	Verma
Husmoen, Simen .....	14/9 95	—	—	19/5 25	19/5 25	3450	1/1 37	Losna
Opsahl, Oscar Alfred .....	25/4 98	—	—	8/8 25	8/8 25	3250	1/7 36	Dombås
Havn, Sigurd S. ....	6/5 01	—	—	23/12 25	23/12 25	3250	1/7 36	Hanestad
Bakken, Ole L. ....	12/3 01	—	—	23/4 26	23/4 26	3250	1/7 36	Hamar
Lysbakken, Edvard .....	1/10 94	—	—	4/11 26	4/11 26	3250	1/7 36	Verma
Strikkert, Ole I. ....	14/1 98	—	—	12/11 26	12/11 26	3250	1/7 36	Tretten
Rise, Lauritz H. ....	28/7 95	—	—	16/11 26	16/11 26	3250	1/7 36	Ophus
Feragen, Ole Estensen .....	18/9 92	—	—	10/8 35	10/8 35	3250	1/1 37	Fåvang
Eriksen, Birger .....	28/9 97	—	—	5/10 35	5/10 35	3250	1/1 37	Atna
Vold, Johs. ....	26/5 99	—	—	5/10 35	5/10 35	3250	1/1 37	Alvdal
Strand, Aksel .....	29/7 96	—	—	28/2 36	28/2 36	3050	1/1 37	Verma
Habberstad, Hartvig Hagemann	22/7 97	—	—	24/6 36	24/6 36	3050	27/7 36	Auma
Heimlund, Hans Amundsen								
Vangen .....	28/9 98	—	—	8/12 36	8/12 36	3050	8/12 36	Hamar
Havn, Erling Håkonsen .....	3/11 01	—	—	8/12 36	8/12 36	3050	8/12 36	Losna
Lindstad, Simen .....	17/1 95	—	—	8/12 36	8/12 36	3050	1/1 37	Sel
<i>Håndverkere.</i>								
Børesen, Nikolai, smedform. . .	9/8 81	—	—	1/2 08	25/8 24	4025	1/7 29	Koppang
Berntsen, Oscar, snekkerform. . .	2/6 90	—	—	1/3 21	1/3 21	4025	1/1 33	Do.
Rosenborg, Hans, smedform. . .	27/1 88	—	—	8/5 26	8/5 26	3800	1/1 34	Hamar
Evensen, Kristofer, snekk.form. . .	4/10 79	—	—	5/6 26	5/6 26	3800	1/1 36	Do.
Engb, Christian Martinussen, gartnerform. ....	15/11 93	—	—	14/6 20	9/2 37	3575	9/2 37	Do.
Windhoel, Anders, montør . . .	5/3 01	—	—	30/1 31	30/1 31	3400	1/1 37	Do.
Johansen, Johan, smed .....	23/12 94	—	—	7/6 32	7/6 32	3575	1/1 35	Do.
Løkting, Johan, snekker .....	16/1 96	—	—	1/1 34	1/1 34	3225	1/1 36	Andalsnes
Olsen, Petter, matr.betj. ....	31/1 91	—	—	1/2 12	23/5 34	3400	23/5 34	Hamar
Olsen, Oskar, smed .....	7/9 98	—	—	23/5 34	23/5 34	2875	1/1 36	Do.
Sveen, Gudbrand, smed .....	29/8 95	—	—	14/6 20	8/12 34	3400	8/12 34	Do.
Roise, Kristian Adolf, maler . .	7/5 01	—	—	8/12 36	8/12 36	2700	8/12 36	Do.

# Trondheim distrikt.

Adresse: TRONDHEIM

Linjene Tynset—Trondheim (215 km, åpnet: strekningen Tynset—Støren  $17/10$  77, Støren—Trondheim  $5/8$  64), Trondheim—Riksgrensen (102 km, åpnet  $17/10$  81), Hell—Grong (188 km, åpnet: strekningen Hell—Levanger  $29/10$  02, Levanger—Verdal  $1/11$  04, Verdal—Sunnan  $14/11$  05, Sunnan—Snåsa  $30/10$  26 og Snåsa—Grong  $30/11$  29), Grong—Namsos (51 km, åpnet  $1/11$  33) og Støren—Dombås (158 km, åpnet  $15/9$  21). Samlet lengde 713 km.

<i>Distriktschef.</i>	Født	Antatt	Jernb. skolen	Ansatt	Nuv. still.	Lønn	Fra	Adresse
Ruud, Nils Hartvig, off. ....	$8/2$ 73	—	—	$1/10$ 13	$1/9$ 24	11700	$1/7$ 29	Trondheim
<i>Overingeniører.</i>								
Smith, Ellert, ing. 00 .....	$5/3$ 81	—	—	$18/10$ 05	$22/5$ 29	10800	$1/8$ 29	Do.
Møller, Sverre, ing. 99 .....	$18/2$ 75	—	—	$7/8$ 07	$9/5$ 31	10800	$10/8$ 31	Do.
<i>Kontorchef.</i>								
Lorentzen, Alfred Carl Ludvig, ing. 94 .....	$8/10$ 67	—	—	$25/5$ 99	$20/8$ 24	9000	$1/7$ 29	Do.
<i>Inspektører.</i>								
Dahle, Henrik, ing. 95 .....	$13/7$ 75	—	—	$25/5$ 99	$5/2$ 13 <sup>1)</sup>	8100	$1/7$ 29	Do.
Böckman, Nils, ing. 93 .....	$20/5$ 71	—	—	$21/3$ 98	$14/10$ 14	8100	$1/7$ 29	Do.
Wangberg, Aug. Wilh., ing. 95	$12/5$ 75	—	—	$10/8$ 99	$10/5$ 16	8100	$1/7$ 29	Do.
Bjåaland, Kristian .....	$8/3$ 83	—	—	$1/12$ 99	$5/12$ 17	8100	$1/7$ 29	Do.
Løvseth, Einar, ing. 06 .....	$6/5$ 86	—	—	$24/9$ 13	$12/9$ 18	8100	$1/7$ 29	Do.
Haave, Erling Mauritz, ing. 10	$14/1$ 89	—	—	$14/11$ 13	$8/1$ 19	8100	$1/7$ 29	Do.
Andersen, Olaf, ing. 09 .....	$14/11$ 87	—	—	$5/4$ 11	$9/11$ 19	8100	$1/1$ 30	Do.
Eliassen, Peder Oluf, ing. 13..	$1/12$ 89	—	—	$12/6$ 18	$1/4$ 25	8100	$1/1$ 31	Do.
Nyhus, Bjarne Severin, ing. 15	$11/11$ 90	$22/7$ 15	—	$12/4$ 18	$3/2$ 30	7200	$1/1$ 36	Do.
Løken, Trygve, ing. 12 .....	$12/8$ 90	—	—	$5/5$ 20 <sup>2)</sup>	$28/4$ 35	7650	$1/1$ 37	Støren
<i>Avdelingsingeniører kl. B.</i>								
Jenssen, Otto, ing. 19 .....	$2/12$ 93	$23/5$ 21	—	$26/6$ 31	$26/6$ 31	6750	$1/1$ 35	Trondheim
Authén, Aksel Jul, ing. 18 ...	$20/5$ 92	—	—	$6/11$ 19	$12/6$ 35	6750	$1/1$ 37	Do.
Myrholm, Einar, ing. 14 .....	$15/2$ 89	—	—	$28/11$ 19	$8/1$ 36	6300	$8/1$ 36	Do.
<i>Materialforvalter I.</i>								
Eriksen, Johan .....	$29/5$ 79	$15/8$ 94	—	$1/1$ 96	$23/4$ 19	6750	$1/7$ 29	Do.
<i>Bokholder II.</i>								
Johnsen, Andr. Jul. Grimelund	$9/3$ 77	$2/12$ 92	—	$1/5$ 94	$21/6$ 33	5850	$1/1$ 35	Do.

<sup>1)</sup> Avdelingsingeniør i tiden  $1/7$  16— $12/6$  28.

<sup>2)</sup> Tidligere medlem av pensjonskassen  $7/6$  16— $13/3$  19.

<i>Distriktkasserer.</i>	Født	Antatt	Jernb. skolen	Ansatt	Nuv. still.	Lønn	Fra	Adresse
Kommandantvold, Jon . . . . .	$\frac{2}{4}$ 76	$\frac{1}{9}$ 93	—	$\frac{3}{1}$ 95	$\frac{23}{9}$ 36	5400	$\frac{23}{9}$ 36	Trondheim
<i>Konstruktører.</i>								
Aabel, Olav A. W., ing. 95 . . . . .	$\frac{11}{10}$ 72	$\frac{19}{5}$ 03	—	$\frac{19}{5}$ 03	$\frac{1}{7}$ 31	5850	$\frac{1}{7}$ 31	Trondheim
Jakobsen, Arne, ing. 19 . . . . .	$\frac{22}{6}$ 94	$\frac{27}{1}$ 20	—	$\frac{30}{6}$ 22	$\frac{1}{7}$ 31	5850	$\frac{1}{7}$ 31	Do.
Gulbrandsen, Ole K., ing. 20 . . . . .	$\frac{15}{6}$ 95	$\frac{1}{2}$ 21	—	$\frac{1}{1}$ 24	$\frac{1}{7}$ 31	5850	$\frac{1}{7}$ 31	Støren
Birkeland, Kr. R., ing. 21 . . . . .	$\frac{17}{2}$ 98	$\frac{15}{3}$ 22	—	$\frac{29}{4}$ 31	$\frac{1}{7}$ 31	5850	$\frac{1}{7}$ 31	Trondheim
<i>Assistentingenior.</i>								
Ellefsen, Erling, ing. 22 . . . . .	$\frac{23}{8}$ 98	$\frac{5}{4}$ 23	—	$\frac{28}{6}$ 29	$\frac{26}{6}$ 29	5310	$\frac{1}{1}$ 35	Do.
<i>Tegnere I.</i>								
Danielsen, Alf H. . . . .	$\frac{15}{11}$ 96	$\frac{7}{10}$ 12	—	$\frac{25}{11}$ 36	$\frac{25}{11}$ 36	4475	$\frac{1}{1}$ 37	Do.
Olsen, Magnus Sverre . . . . .	$\frac{8}{12}$ 97	$\frac{26}{2}$ 21	—	$\frac{25}{11}$ 36	$\frac{25}{11}$ 36	4475	$\frac{1}{1}$ 37	Do.
Lysholm, Einar . . . . .	$\frac{11}{10}$ 91	$\frac{28}{7}$ 21	—	$\frac{25}{11}$ 36	$\frac{25}{11}$ 36	4250	$\frac{25}{11}$ 36	Do.
<i>Tegner II.</i>								
Bakken, Øystein Edv. . . . .	$\frac{5}{5}$ 04	$\frac{7}{6}$ 29	—	$\frac{25}{11}$ 36	$\frac{25}{11}$ 36	3500	$\frac{1}{1}$ 37	Do.
<i>Forstefullmektiger.</i>								
Hammer, Ocean Tordenskjold . . . . .	$\frac{30}{4}$ 79	$\frac{9}{7}$ 95	—	$\frac{1}{10}$ 97	$\frac{15}{9}$ 21	4950	$\frac{1}{7}$ 29	Do.
Sperre, O. Erlandsen . . . . .	$\frac{6}{7}$ 76	$\frac{1}{9}$ 97	—	$\frac{1}{5}$ 99	$\frac{15}{9}$ 21	4950	$\frac{1}{7}$ 29	Do.
Knudsen, Carl . . . . .	$\frac{26}{5}$ 78	$\frac{9}{5}$ 95	—	$\frac{21}{6}$ 97	$\frac{15}{5}$ 23	4950	$\frac{1}{7}$ 29	Do.
Larsen, Christian Adolf . . . . .	$\frac{1}{11}$ 82	$\frac{1}{7}$ 98	$\frac{5}{12}$ 01	$\frac{1}{2}$ 00	$\frac{25}{2}$ 34	4950	$\frac{1}{3}$ 34	Do.
Knutzen, Edvard . . . . .	$\frac{19}{2}$ 80	$\frac{19}{1}$ 98	—	$\frac{16}{6}$ 01	$\frac{25}{11}$ 36	4950	$\frac{25}{11}$ 36	Do.
Mælen, Christoffer I. . . . .	$\frac{27}{12}$ 80	$\frac{16}{6}$ 97	$\frac{16}{3}$ 01	$\frac{27}{4}$ 01	$\frac{25}{11}$ 36	4950	$\frac{25}{11}$ 36	Do.
Johansen, Ivar T. . . . .	$\frac{7}{8}$ 87	$\frac{1}{2}$ 03	$\frac{18}{5}$ 07	$\frac{1}{10}$ 03	$\frac{25}{11}$ 36	4950	$\frac{25}{11}$ 36	Do.
Hoff, Leif . . . . .	$\frac{8}{12}$ 92	$\frac{16}{11}$ 08	$\frac{26}{5}$ 10	$\frac{1}{4}$ 11	$\frac{15}{1}$ 37	4500	$\frac{18}{1}$ 37	Do.
<i>Fullmektiger.</i>								
Hauan, Theodor . . . . .	$\frac{24}{12}$ 75	$\frac{2}{4}$ 92	—	$\frac{7}{11}$ 93	$\frac{11}{1}$ 28	4475	$\frac{1}{7}$ 29	Do.
Vestgaard, Peder M. . . . .	$\frac{9}{11}$ 83	$\frac{5}{11}$ 11	—	$\frac{1}{12}$ 11	$\frac{11}{11}$ 31	4475	$\frac{1}{1}$ 36	Do.
Nilsen, Johan Ellert . . . . .	$\frac{28}{4}$ 75	— 95	—	$\frac{1}{6}$ 96	$\frac{29}{6}$ 33	4475	$\frac{1}{1}$ 37	Do.
Vibe, Erling . . . . .	$\frac{5}{5}$ 89	$\frac{9}{6}$ 08	$\frac{25}{5}$ 09	$\frac{15}{2}$ 10	$\frac{13}{1}$ 37	4250	$\frac{13}{1}$ 37	Do.
Johansen, John M. . . . .	$\frac{9}{10}$ 89	$\frac{13}{11}$ 07	$\frac{22}{12}$ 09	$\frac{1}{3}$ 10	$\frac{13}{1}$ 37	4250	$\frac{13}{1}$ 37	Do.
Klevan, Odin . . . . .	$\frac{26}{9}$ 85	$\frac{15}{6}$ 08	$\frac{8}{3}$ 11	$\frac{21}{5}$ 10	$\frac{13}{1}$ 37	4250	$\frac{13}{1}$ 37	Do.
<i>Kontorister.</i>								
Sagmo, Lars . . . . .	$\frac{4}{3}$ 85	$\frac{1}{5}$ 11	—	$\frac{28}{2}$ 18	$\frac{28}{2}$ 18	4175	$\frac{1}{1}$ 30	Støren
Hansen, Gustav . . . . .	$\frac{21}{9}$ 90	$\frac{27}{10}$ 10	$\frac{21}{12}$ 11	$\frac{20}{9}$ 11	$\frac{23}{7}$ 19	4175	$\frac{1}{1}$ 30	Trondheim
Stolan, Mathæus . . . . .	$\frac{13}{10}$ 88	$\frac{19}{10}$ 10	$\frac{15}{6}$ 12	$\frac{20}{9}$ 11	$\frac{19}{5}$ 20	4175	$\frac{1}{1}$ 30	Do.
Hafstad, Olav . . . . .	$\frac{15}{5}$ 94	— 11	$\frac{15}{6}$ 12	$\frac{1}{8}$ 12	$\frac{19}{5}$ 20	4175	$\frac{1}{1}$ 31	Do.
Langen, Lars . . . . .	$\frac{15}{3}$ 88	$\frac{14}{2}$ 12	$\frac{20}{12}$ 13	$\frac{16}{10}$ 12	$\frac{19}{5}$ 20	4175	$\frac{1}{1}$ 31	Do.
Hoff, Harald . . . . .	$\frac{27}{11}$ 93	$\frac{6}{3}$ 11	$\frac{16}{6}$ 14	$\frac{1}{12}$ 13	$\frac{6}{10}$ 20	4175	$\frac{1}{1}$ 33	Do.
Vorsset, Arne . . . . .	$\frac{9}{5}$ 93	$\frac{12}{6}$ 12	$\frac{3}{2}$ 15	$\frac{1}{6}$ 13	$\frac{3}{11}$ 20	4175	$\frac{1}{1}$ 31	Do.
Solberg, Arne A. . . . .	$\frac{5}{9}$ 94	$\frac{22}{7}$ 12	$\frac{30}{6}$ 15	$\frac{1}{6}$ 13	$\frac{19}{4}$ 21	4175	$\frac{1}{1}$ 31	Do.
Jakobsen, Sverre . . . . .	$\frac{18}{6}$ 95	$\frac{18}{11}$ 11	$\frac{30}{6}$ 15	$\frac{30}{6}$ 14	$\frac{31}{5}$ 21	4175	$\frac{1}{1}$ 33	Do.
Hovelsen, Georg H. B. . . . .	$\frac{27}{9}$ 94	$\frac{9}{10}$ 11	$\frac{30}{6}$ 15	$\frac{30}{6}$ 14	$\frac{8}{6}$ 22	4175	$\frac{1}{1}$ 34	Do.
Berg, Peter J. . . . .	$\frac{20}{9}$ 92	$\frac{29}{9}$ 13	$\frac{8}{8}$ 16	$\frac{1}{7}$ 14	$\frac{8}{6}$ 22	4175	$\frac{1}{1}$ 33	Do.
Folstad, Jens . . . . .	$\frac{31}{10}$ 95	$\frac{12}{12}$ 13 <sup>1)</sup>	$\frac{20}{12}$ 16	$\frac{16}{8}$ 17	$\frac{4}{6}$ 30	3950	$\frac{1}{1}$ 34	Do.
Vinje, Peter J. . . . .	$\frac{30}{6}$ 96	$\frac{17}{2}$ 13	$\frac{20}{12}$ 16	$\frac{16}{8}$ 17	$\frac{10}{1}$ 34	3725 <sup>2)</sup>	$\frac{1}{1}$ 36	Do.
Rødde, Reidar Jul . . . . .	$\frac{15}{3}$ 91	$\frac{24}{3}$ 15	—	$\frac{24}{6}$ 18	$\frac{7}{3}$ 34	3725	$\frac{1}{1}$ 36	Do.
Tande, Kaare . . . . .	$\frac{15}{5}$ 98	$\frac{3}{1}$ 14 <sup>3)</sup>	—	$\frac{30}{6}$ 19	$\frac{7}{3}$ 34	3950	$\frac{1}{1}$ 36	Do.
Johansen, Martin . . . . .	$\frac{19}{8}$ 97	$\frac{1}{6}$ 12	$\frac{20}{12}$ 16	$\frac{16}{8}$ 17	$\frac{25}{5}$ 35	3725	$\frac{1}{1}$ 37	Do.
Amundsen, Kristian . . . . .	$\frac{7}{1}$ 96	$\frac{22}{4}$ 12	—	$\frac{23}{4}$ 19	$\frac{27}{1}$ 37	4175	$\frac{27}{1}$ 37	Do.
Ericson, Reidar Boie . . . . .	$\frac{6}{8}$ 92	$\frac{3}{2}$ 19	—	$\frac{1}{6}$ 20	$\frac{27}{1}$ 37	4175	$\frac{27}{1}$ 37	Do.
Baardsgaard, Thomas . . . . .	$\frac{16}{5}$ 96	$\frac{1}{2}$ 19	—	$\frac{21}{6}$ 21	$\frac{27}{1}$ 37	4175	$\frac{27}{1}$ 37	Do.
Bye, Karl . . . . .	$\frac{16}{8}$ 94	$\frac{11}{2}$ 19	—	$\frac{24}{6}$ 21	$\frac{27}{1}$ 37	4175	$\frac{27}{1}$ 37	Do.

1) Fraværende fra jernbanens tjeneste  $\frac{23}{10}$  14— $\frac{3}{5}$  15.

2) Kr. 4175 så lenge han tjenestgjør som trafikkagent.

3) Fraværende  $\frac{5}{6}$  18— $\frac{13}{3}$  19.

<i>Telegrafist.</i>	Født	Antatt	Jernb. skolen	Ansatt	Nuv. still.	Lønn	Fra	Adresse
Moe, Jørgen .....	23/3 96	1/9 16	2/7 20	19/5 21	19/5 21	3450	1/7 36	Trondheim

*Assistenter.*

Hoff, Ragnhild .....	11/1 92	23/3 13	—	1/7 16	1/7 16	3325	1/1 36	Do.
Moe, Margit .....	2/12 94	1/8 17	21/12 18	1/11 20	1/11 20	3325	1/1 36	Do.
Ulvin, Birger Gustav .....	10/4 03	1/7 20	9/4 27	23/10 29	23/10 29	3325	1/1 37	Do.
Holmeide, Marius .....	27/12 03	12/7 19	—	29/7 35	29/7 35	2800	29/7 35	Do.

*Materialbetjent.*

Kvikne, Conrad M. ....	1/1 78	2/12 17	—	1/8 19	1/8 19	4475	1/1 32	Do.
------------------------	--------	---------	---	--------	--------	------	--------	-----

*Tomte- og lagerarbeidere.*

Skurdahl, Gustav .....	8/4 94	— 16	—	1/1 20	1/1 20	3575	1/1 30	Do.
Berg, Johs. ....	11/7 91	3/10 16	—	1/1 20	1/1 20	3575	1/7 29	Do.
Johannesen, Karl .....	30/10 73	11/8 17	—	21/1 22	21/1 22	3575	1/7 29	Do.
Tiller, Johs. Margido .....	9/12 95	13/11 15	—	1/2 30	1/2 30	3575	1/1 36	Do.
Dreier, Sverre .....	27/7 99	6/9 15	—	1/2 30	1/2 30	3575	1/1 36	Do.
Stavrum, Konrad .....	20/1 99	28/1 20	—	1/12 34	1/12 34 <sup>1)</sup>	3450	1/7 36	Do.
Thalseth, Sigurd .....	20/10 99	17/1 22	—	1/12 34	1/12 34 <sup>2)</sup>	3250	1/7 36	Do.

*Stasjonsmestere.*

Stasjon

Kolstad, Ole Andreas .....	24/1 78	—	—	11/11 08	1/7 10	3800	1/7 29	Telneset (V)
Koksvik, Iver A. ....	9/6 80	1/2 99	29/6 01	1/1 00	13/6 18	4150	1/7 35	Tolga (IV)
EGgen, Sigurd .....	11/4 87	27/10 08	21/12 10	19/8 10	8/5 35	3800	1/8 10	Os (V)
Sæther, Johan A. ....	12/10 72	—	—	1/5 95	20/8 11	5050	1/7 29	Roros (II)
Grue, Erik P. ....	25/4 80	—	16/5 04	17/12 04	4/6 26	3800	1/7 29	Jensvoll (V)
Johannesen, Oscar .....	20/1 92	1/2 09	15/6 12	20/9 11	28/5 36	3700	18/10 36	Reitan (IV)
Gundersen, Paul A. ....	24/12 87	1/5 05	19/5 08	16/6 06	4/5 27	4150	1/7 35	Stensli (IV)
Osflaten, A. B. ....	19/12 83	1/2 09	18/6 13	1/11 10	15/2 27	3800	1/7 29	Holtålen (V)
Engen, Ingvald M. ....	15/12 87	17/4 07	29/1 20	1/6 09	6/12 33	3800	9/2 34	Langlete (V)
Møllerop, Chr. Fr. ....	18/10 92	16/11 08	26/5 10	19/4 11	1/1 37	3800	20/2 37	Singsås (V)
Bye, Emil .....	1/3 91	1/2 09	18/6 13	16/11 11	9/9 36	3800	2/11 36	Bjorgen (V)
Korssjøen, Bernt H. ....	10/9 86	24/9 10	21/12 11	20/9 11	9/1 35	3800	1/5 35	Kotsoy (V)
Graadal, P. H. ....	9/4 78	—	—	16/9 98	7/11 22	3800	1/7 29	Rognes (V)
Knudsen, Christian .....	8/4 84	—	—	1/5 01	16/4 21	4150	1/7 29	Hjerkinn (IV)
Alme, Karl Johan .....	2/1 82	—	12/7 02	16/12 04	9/2 35	4150	1/1 37	Opdal (III)
Solbrække, Harald B. ....	18/11 90	8/6 08	20/6 11	1/8 11	22/5 34	3800	6/6 34	Ulsberg (V)
Hernæs, Hans T. ....	22/3 77	1/4 98	10/6 01	12/12 00	8/2 23	4150	1/7 29	Berkåk (IV)
Anthonsen, Simen .....	18/12 89	15/6 08	21/12 10	21/8 10	39/6 34	3800	15/8 34	Soknedal (V)
Ruud, Brede .....	19/2 79	—	—	3/12 96	27/10 11	5350	1/7 35	Støren (I)
Buseeth, John .....	16/1 87	6/5 10	18/6 13	1/2 12	17/3 37	—	—	Hovin (IV)
Hernæs, Carsten N. ....	23/1 83	3/3 00	16/5 04	1/7 02	3/2 32	4150	1/1 36	Lundamo (IV)
Johansen, John .....	27/1 76	15/10 00	21/12 10	1/2 04	39/6 26	4150	1/12 35	Ler (IV)
Grytdal, John .....	1/2 80	15/6 07	26/5 10	29/6 09	24/6 33	4150	1/7 35	Kvål (IV)
Nordseth, Jens A. ....	5/7 77	—	—	15/6 97	1/5 15	4600	5/9 33	Melhus (III)
Leer, Ivar Alfred .....	28/2 89	1/7 07	18/6 13	1/8 12	23/12 36	3700	10/2 37	Nypan (IV)
Berger, Svend T. ....	12/2 77	1/10 95	11/4 00	1/11 99	3/11 20	4600	1/7 29	Heimdal (III)
Osterberg, Axel William .....	14/6 76	—	—	1/4 94	21/11 17	4150	1/7 29	Selsbakk (IV)
Borgersen, Hans .....	14/3 77	—	—	16/11 94	11/12 19	5675	1/1 35	Tr.heim. Særkl 2
Bakoy, Ole Ebbesen .....	2/7 81	—	5/12 01	1/5 01	5/12 34	4600	16/2 35	Ranheim (III)
Dybdahl, Olaf Sigv. ....	21/10 74	—	—	13/10 26 <sup>3)</sup>	29/6 29	4150	17/10 33	Malvik (IV)
Kristiansen, Carl .....	9/10 73	—	28/4 14	6/12 97	12/1 30	5050	1/1 36	Hommelvik (II)
Bye, Erling Matheson .....	12/3 88	2/1 06	21/12 07	1/1 08	13/6 24	4600	2/11 36	Hell (III)
Kaasen, Olav Emil .....	3/1 91	— 06	20/6 11	1/12 10	12/7 33	4150	1/8 36	Hegra (IV)
Hugdahl, Iver O. ....	28/8 84	10/5 05	21/1 05	16/10 06	15/8 28	4150	1/1 33	Gudå (IV)
Bakken, Martin J. ....	22/3 82	1/10 99	10/6 01	16/11 01	23/7 24	4150	1/7 29	Meråker (IV)

1) Ansatt stasjonsbetjent.

2) —

3) Tidligere i jernbanens tjeneste 1/8 92—18/11 20.

<i>Stasjonsmestere (forts.)</i>	Født	Antatt	Jernb. skolen	Ansatt	Nuv. still.	Lønn	Fra	Stasjon
Arntzen, Rolf .....	$\frac{2}{11}$ 77	$\frac{6}{7}$ 96	—	$\frac{1}{4}$ 98	$\frac{28}{4}$ 15	4150	$\frac{1}{7}$ 29	Kopperå (IV)
Whist, Reidulf .....	$\frac{21}{6}$ 76	—	$\frac{11}{4}$ 00	$\frac{1}{1}$ 00	$\frac{13}{6}$ 24	4600	$\frac{4}{3}$ 33	Stjoldal (III)
Jansen, Olaf .....	$\frac{13}{3}$ 86	$\frac{15}{5}$ 06	$\frac{21}{12}$ 10	$\frac{1}{7}$ 11	$\frac{20}{11}$ 35	3800	$\frac{13}{1}$ 36	Skatval (V)
Johansen, Joh. Fr. ....	$\frac{2}{3}$ 78	$\frac{1}{3}$ 99	$\frac{20}{11}$ 00	$\frac{16}{6}$ 00	$\frac{4}{16}$ 23	4150	$\frac{3}{7}$ 36	Åsen (IV)
Rønning, Petter .....	$\frac{26}{3}$ 87	$\frac{9}{11}$ 09	$\frac{21}{12}$ 11	$\frac{20}{9}$ 11	$\frac{18}{9}$ 35	3800	$\frac{29}{11}$ 35	Ronglan (V)
Ulseth, Anders Olsen .....	$\frac{12}{10}$ 74	—	—	$\frac{16}{4}$ 98	$\frac{1}{10}$ 17	4150	$\frac{1}{7}$ 29	Skogn (IV)
Lybæk, Lauritz L. ....	$\frac{1}{1}$ 76	—	—	$\frac{21}{11}$ 97	$\frac{4}{12}$ 13	4600	$\frac{26}{11}$ 35	Levanger (III)
Bakken, Arnt S. ....	$\frac{11}{5}$ 82	—	$\frac{25}{5}$ 09	$\frac{1}{8}$ 05	$\frac{11}{4}$ 28	4150	$\frac{10}{1}$ 30	Verdal (IV) Røra (IV)
Hansen, Johan .....	$\frac{31}{5}$ 90	$\frac{12}{7}$ 09	$\frac{15}{6}$ 12	$\frac{16}{9}$ 11	$\frac{8}{6}$ 34	4150	$\frac{1}{7}$ 35	Sparbu (IV)
Schive, Aksel Eilif .....	$\frac{25}{16}$ 84	$\frac{21}{5}$ 00	$\frac{22}{12}$ 09	$\frac{16}{9}$ 07	$\frac{1}{12}$ 26	4600	$\frac{3}{3}$ 37	Steinkjer (III)
Alstad, Otto Hjalmar .....	$\frac{16}{4}$ 73	—	—	$\frac{1}{9}$ 24 <sup>1)</sup>	$\frac{5}{3}$ 30	3800	$\frac{1}{1}$ 32	Sunnan (V)
Vilberg, Sigurd .....	$\frac{5}{8}$ 88	$\frac{20}{10}$ 09	$\frac{21}{12}$ 11	$\frac{23}{10}$ 11	$\frac{20}{13}$ 33	3800	$\frac{20}{3}$ 34	Snåsa (V)
Hille, Hans Kr. ....	$\frac{20}{12}$ 80	—	$\frac{26}{3}$ 02	$\frac{14}{1}$ 22 <sup>2)</sup>	$\frac{8}{1}$ 30	3575	$\frac{1}{1}$ 36	Formofoss (V)
Eide, Peter Olaf .....	$\frac{3}{16}$ 84	$\frac{16}{6}$ 00	$\frac{16}{5}$ 04	$\frac{1}{1}$ 03	$\frac{13}{6}$ 28	4150	$\frac{14}{2}$ 30	Grong (IV)
Mauseth, Mathias .....	$\frac{20}{9}$ 87	$\frac{26}{9}$ 10	$\frac{15}{6}$ 12	$\frac{20}{5}$ 11	$\frac{11}{10}$ 36	3700	$\frac{3}{12}$ 36	Overhalla (IV)
Dahl, Alfred Paul .....	$\frac{20}{8}$ 88	$\frac{1}{9}$ 04	$\frac{26}{5}$ 06	$\frac{2}{6}$ 06	$\frac{20}{12}$ 33	4150	$\frac{1}{1}$ 36	Namsos (IV)
								Adresse
<i>Understasjonsmestere.</i>								
Hench, Carl .....	$\frac{31}{10}$ 76	$\frac{4}{12}$ 93	—	$\frac{7}{1}$ 95	$\frac{8}{4}$ 20	4950	$\frac{1}{7}$ 29	Trondheim
Aas, Haakon .....	$\frac{21}{11}$ 79	—	—	$\frac{1}{7}$ 96	$\frac{5}{3}$ 30	4950	$\frac{2}{5}$ 30	Do.
<i>Bestyrere av gods-, tilgods- og billetavdeling.</i>								
Lie, Peter Johnsen .....	$\frac{16}{3}$ 72	—	—	$\frac{6}{9}$ 90	$\frac{20}{9}$ 16	4950	$\frac{1}{7}$ 29	Do.
Lindboe, Ole G. ....	$\frac{8}{12}$ 75	—	—	$\frac{11}{10}$ 97	$\frac{15}{9}$ 21	4950	$\frac{1}{7}$ 29	Do.
Aspaas, Olaf .....	$\frac{7}{3}$ 84	$\frac{11}{5}$ 98	$\frac{26}{3}$ 02	$\frac{28}{4}$ 01	$\frac{28}{6}$ 27	4950	$\frac{1}{7}$ 29	Do.
Rønning, M. H. ....	$\frac{1}{3}$ 80	—	$\frac{26}{3}$ 02	$\frac{21}{8}$ 03	$\frac{19}{5}$ 30	4950	$\frac{5}{6}$ 30	Do.
<i>Stasjonsfullmektiger.</i>								
Brensholm, Sigurd .....	$\frac{4}{12}$ 74	$\frac{15}{1}$ 94	—	$\frac{15}{1}$ 95	$\frac{4}{12}$ 13	4475	$\frac{1}{7}$ 29	Do.
Bye, Reidar .....	$\frac{2}{9}$ 86	$\frac{23}{5}$ 02	$\frac{18}{5}$ 07	$\frac{16}{9}$ 07	$\frac{24}{9}$ 30	4475	$\frac{1}{1}$ 35	Do. Støren
Hansen, Erling .....	$\frac{2}{5}$ 93	$\frac{16}{8}$ 07	$\frac{21}{12}$ 10	$\frac{29}{6}$ 11	$\frac{11}{11}$ 36	4250	$\frac{16}{11}$ 36	Trondheim
Holst, Torleif .....	$\frac{1}{6}$ 94	$\frac{3}{1}$ 10	$\frac{18}{6}$ 13	$\frac{1}{9}$ 12	$\frac{11}{11}$ 36	4250	$\frac{16}{11}$ 36	Do.
Nordseth, Karl Wilhelm .....	$\frac{28}{8}$ 94	$\frac{14}{12}$ 08	$\frac{21}{12}$ 12	$\frac{1}{9}$ 12	$\frac{11}{11}$ 36	4250	$\frac{16}{11}$ 36	Do.
Lund, Oskar B. ....	$\frac{30}{10}$ 93	$\frac{16}{11}$ 08	$\frac{15}{6}$ 12	$\frac{1}{8}$ 12	$\frac{12}{12}$ 36	4250	$\frac{10}{2}$ 37	Do.
<i>Stasjonskontorister.</i>								
Hoaas, Bortinus Johnsen ....	$\frac{9}{3}$ 77	$\frac{9}{10}$ 02	$\frac{18}{5}$ 07	$\frac{9}{10}$ 02	$\frac{10}{9}$ 13	4175	$\frac{1}{7}$ 29	Do.
Krogstad, Petter A. ....	$\frac{14}{1}$ 87	$\frac{16}{7}$ 02	$\frac{21}{1}$ 05	$\frac{1}{6}$ 04	$\frac{19}{6}$ 14 <sup>3)</sup>	4175	$\frac{1}{7}$ 29	Do.
Paulsen, Sverre K. ....	$\frac{18}{5}$ 93	$\frac{21}{12}$ 08	$\frac{21}{12}$ 11	$\frac{20}{9}$ 11	$\frac{18}{7}$ 19	4175	$\frac{1}{1}$ 30	Do.
Soll, Peder .....	$\frac{3}{4}$ 92	$\frac{4}{10}$ 09	$\frac{16}{5}$ 12	$\frac{20}{9}$ 11	$\frac{9}{10}$ 19	4175	$\frac{1}{1}$ 30	Røros
Holst, Joh. R. ....	$\frac{8}{9}$ 88	$\frac{11}{8}$ 10	$\frac{18}{6}$ 13	$\frac{1}{10}$ 11	$\frac{9}{10}$ 19	4175	$\frac{1}{1}$ 30	Lademoen
Fiske, Erling .....	$\frac{7}{6}$ 88	$\frac{29}{8}$ 04	$\frac{26}{5}$ 05	$\frac{1}{6}$ 06 <sup>4)</sup>	$\frac{2}{3}$ 20	4175	$\frac{1}{1}$ 32	Trondheim
Johansen, Arth. ....	$\frac{17}{2}$ 87	$\frac{7}{4}$ 11	$\frac{20}{12}$ 13	$\frac{16}{6}$ 12	$\frac{3}{3}$ 20	4175	$\frac{1}{1}$ 30	Do.
Rian, Hjalte .....	$\frac{21}{7}$ 93	$\frac{22}{5}$ 09	$\frac{21}{12}$ 12	$\frac{1}{9}$ 12	$\frac{19}{5}$ 20	4175	$\frac{1}{1}$ 31	Namsos
Haugen, Andr. ....	$\frac{31}{8}$ 94	$\frac{21}{4}$ 09	$\frac{23}{12}$ 12	$\frac{1}{9}$ 12	$\frac{19}{5}$ 20	4175	$\frac{1}{1}$ 31	Trondheim
Nygaard, Petter O. ....	$\frac{2}{5}$ 88	$\frac{22}{9}$ 11	$\frac{20}{12}$ 13	$\frac{16}{10}$ 12	$\frac{19}{5}$ 20	4175	$\frac{1}{1}$ 31	Do.
Valnes, Olav .....	$\frac{29}{12}$ 89	$\frac{1}{5}$ 11	$\frac{29}{4}$ 14	$\frac{16}{10}$ 12	$\frac{19}{5}$ 20	4175	$\frac{1}{1}$ 31	Steinkjer
Nesvold, Iver .....	$\frac{31}{12}$ 91	$\frac{9}{2}$ 12	$\frac{20}{4}$ 15	$\frac{16}{10}$ 12	$\frac{19}{5}$ 20	4175	$\frac{1}{1}$ 31	Levanger
Rognes, Bernt .....	$\frac{17}{5}$ 91	$\frac{1}{8}$ 11	$\frac{15}{2}$ 15	$\frac{16}{10}$ 12	$\frac{19}{5}$ 20	4175	$\frac{1}{1}$ 31	Trondheim
Woldhaug, Ingv. L. ....	$\frac{7}{11}$ 83	$\frac{10}{2}$ 10	$\frac{22}{1}$ 18	$\frac{1}{4}$ 11	$\frac{10}{6}$ 20	4175	$\frac{1}{7}$ 29	Do.
Syllvang, Fredleif .....	$\frac{5}{11}$ 93	$\frac{15}{8}$ 10	$\frac{6}{2}$ 15	$\frac{13}{2}$ 14	$\frac{19}{4}$ 21	4175	$\frac{1}{1}$ 33	Do.
Vik, Iver .....	$\frac{21}{5}$ 85	$\frac{8}{5}$ 11	$\frac{20}{12}$ 13	$\frac{16}{10}$ 12	$\frac{13}{9}$ 21	4175	$\frac{1}{1}$ 32	Do.
Vist, Rikard .....	$\frac{23}{3}$ 91	$\frac{1}{7}$ 12	$\frac{22}{12}$ 15	$\frac{18}{10}$ 13	$\frac{8}{6}$ 22	4175	$\frac{1}{1}$ 32	Steinkjer
Svensden, Sverre .....	$\frac{12}{11}$ 94	$\frac{8}{7}$ 12	$\frac{6}{2}$ 15	$\frac{30}{6}$ 14	$\frac{8}{6}$ 22	4175	$\frac{1}{1}$ 34	Trondheim

1) Tidligere i jernbanens tjeneste  $\frac{1}{8}$  92— $\frac{28}{11}$  13.2) — — —  $\frac{13}{3}$  99— $\frac{1}{3}$  04.3) Vartpenger i tiden  $\frac{30}{9}$  19— $\frac{1}{6}$  25.4) Fraværende fra jernbanens tjeneste  $\frac{1}{1}$  14— $\frac{3}{3}$  20.

Stasjonskontorister (forts.)	Født	Antatt	Jernb. skolen	Ansatt	Nuv. still.	Lønn	Fra	Adresse
Rangnes, Olav	2/8 91	2/10 13	22/12 15	1/7 14	8/6 22	4175	1/1 33	Hell
Vold, Reinholt	28/8 86	24/10 10	21/12 11	20/9 11	24/2 26	4175	1/1 34	Roros
Kotsbak, John N.	8/3 92	28/8 10	2/7 20	1/6 13	13/10 26	4175	1/1 35	Trondheim
Eggen, Olaf	27/12 95	16/1 13	2/5 16	16/8 17	4/5 27	4175	1/1 37	Do.
Jakobsen, Thor	12/12 96	14/8 12	3/3 16	16/8 17	9/1 29	3950	1/1 34	Do.
Tyvold, John S.	20/12 95	18/7 13	8/6 16	14/8 17	6/3 29	3950	1/1 34	Do.
Johnsen, Julius	18/9 95	3/7 13	8/6 16	16/8 17	27/6 30	3950	1/1 34	Levanger
Anshus, John E.	18/6 90	8/9 13	8/6 17	16/6 17	10/9 30	3950	1/1 35	Trondheim
Borthen, Thomas	17/9 93	26/3 12	30/4 21	1/7 16	18/3 31	3950	1/1 35	Do.
Skanke, Magnus	27/11 95	22/6 13	8/6 17	16/8 17	18/3 31	3950	1/1 35	Hommelvik
Nilsen, Fredrik Kr.	20/11 91	13/9 13	8/6 17	16/8 17	11/11 31	3950	1/1 36	Trondheim
Utstrand, Arnt	13/3 97	25/5 14	22/1 18	3/2 18	18/11 31	3950	1/1 36	Do.
Haugen, Alfred Jul.	25/1 96	7/7 13	8/6 16	16/8 17	10/11 34	3725	1/1 36	Verdal
Svendsen, Einar Sverre	12/3 95	25/3 13	5/5 20	7/6 16	10/11 34	3725	1/1 36	Trondheim
Karlsen, Karl Emil	15/5 90	8/8 13	2/2 21	1/4 15	10/11 34	3725	1/1 36	Do.
Haugan, Hilmar J.	30/4 92	8/4 15	22/1 18	1/2 18	9/11 35	3725	1/1 37	Støren
Steen, Martin	25/1 97	23/5 14	22/1 18	18/4 18	9/11 35	3725	1/1 37	Trondheim
Alvig, Nichles W.	5/7 75	25/5 92	—	17/11 94	18/9 35	4175	1/7 29	Do.
Tekseth, Sverre Sig.	26/9 91	29/3 15	26/6 18	1/7 18	28/9 35	3500	1/10 35	Do.
Vintervold, Ole E.	16/7 93	28/3 15	26/6 18	2/7 18	28/9 35	3500	1/10 35	Do.
Linge, Magnar	13/10 93	28/6 15	28/6 18	3/7 18	28/9 35	3500	1/10 35	Do.
Loraas, Kristian	9/4 95	21/7 13	21/12 18	1/1 19	20/11 35	3500	20/12 35	Grong
Aunoien, Peder O.	8/12 92	1/2 15	22/1 18	4/2 18	20/11 35	3500	19/12 35	Opdal
Fiske, Ornulv	10/7 97	23/2 14	26/6 18	6/7 18	20/11 35	3500	1/12 35	Trondheim
Ronning, Hans E.	2/5 94	10/3 15	29/1 20	1/2 20	20/11 35	3500	1/1 36	Do.
Holst, Ragnvald	31/10 97	23/6 13	21/12 18	4/1 19	18/12 35	3500	1/2 36	Do.
Neergård, Håkon Andr.	27/8 97	24/8 14	21/12 18	3/1 19	22/11 36	3500	10/2 36	Ranheim
Morseth, Jon	14/3 98	16/2 14	26/6 18	5/7 18	18/3 36	3500	19/3 36	Melhus
Skjetne, Reidar	25/6 96	19/4 15	18/6 19	19/6 19	30/9 36	3725	1/12 36	Stjørdal
Tyvold Magnus	18/5 98	12/7 15	26/6 18	4/7 18	11/11 36	3725	10/1 37	Trondheim
Kvisle, Olav	6/2 98	17/9 15	21/12 18	9/1 19	11/11 36	3725	23/1 37	Do.
Kvernrod, Peder	15/11 89	12/9 16	18/4 19	1/5 19	11/11 36	3725	11/11 36	Do.
Kirkbak, Herlof	24/11 94	2/2 16	18/6 19	20/6 19	11/11 36	3725	22/2 37	Do.
Harham, Haakon	5/3 98	26/4 15	28/6 19	30/6 19	22/12 36	3725	18/2 37	Do.
Aalbu, Halfdan	24/4 98	15/4 15	18/6 19	30/6 19	22/12 36	3725	1/11 37	Do.
Dahl, Olaf Alfr.	28/3 97	24/3 16	29/1 20	29/1 20	22/12 36	3725	1/1 37	Do.
Myhre, Birger Andr.	14/12 98	14/8 14	21/12 18	2/1 19	13/1 37	3725	13/1 37	Do.
Wolleberg, Johan S.	9/11 98	17/2 15	18/6 19	30/6 19	19/1 37	3725	13/1 37	Melhus
Moe, Gunnar	22/2 96	20/6 16	29/1 20	8/2 20	13/1 37	3725	Ikke tiltr.	Trondheim

## Skifteformenn og andre særlige formenn.

Hagen, Albert	19/7 83	—	—	1/8 02	12/6 19	4175	1/7 29	Do.
Oien, Johan Einar	22/8 79	—	—	16/3 06	1/7 20	4175	1/7 29	Do.
Teigen, Arnt L.	2/2 76	—	—	1/5 04	1/7 20	4175	1/7 29	Do.
Johnsen, Andr.	8/12 80	—	—	19/10 09	1/7 20	4175	1/7 29	Do.
Wold, Daniel P.	5/6 87	—	—	16/10 12	1/7 20	4175	1/7 29	Do.
Horg, Arnt	14/11 81	—	—	1/10 03	1/1 22	4175	1/7 29	Do.
Gudbrandsen, Andr.	27/10 82	—	—	1/8 07	1/7 31	4175	1/7 31	Do.
Greiff, Sverre	17/6 95	12/12 11	—	1/7 16	1/7 31	4175	1/1 32	Do.
Skanke, Karl	4/10 84	—	—	14/11 22 <sup>1)</sup>	1/7 31	4175	1/7 31	Do.
Johnsen, Henrich	13/1 80	—	—	18/10 13	8/11 35	3725	8/11 35	Do.
Reitan, Jørgen L.	26/5 93	15/5 14	—	1/7 16	8/11 35	3725	8/11 35	Do.
Sjøli, Karl Martin	23/5 95	14/5 15	—	1/6 19	8/11 35	3725	8/11 35	Do.
Engen, Iver N.	10/11 84	9/2 10	—	1/8 13	8/11 35	3500	8/11 35	Støren

## Stillverksbetjener.

Ovesen, Oskar	14/6 91	7/4 16	—	31/3 18	23/1 37	3800	23/1 37	Trondheim
Otnas, Oskar G.	27/11 96	11/5 16	—	30/3 18	23/1 37	3800	23/1 37	Do.
Bjørnstu, Peder J.	10/9 96	26/4 16	—	30/3 18	23/1 37	3800	23/1 37	Do.

1) Tidligere i jernbanens tjeneste 6/11 05—5/1 12.



<i>Stillverksbetjenter (forts.)</i>	Født	Antatt	Jernb. skolen	Ansatt	Nuv. still.	Lønn	Fra	Adresse
Bjerkelo, Arne L. ....	15/11 98	7/11 16	—	1/6 19	23/1 37	3800	23/1 37	Trondheim
Greiff, Harald .....	7/1 99	14/5 17	—	1/1 20	23/1 37	3800	23/1 37	Do.
Rønningen, Lars O. ....	13/3 94	24/11 17	—	1/1 20	23/1 37	3575	23/1 37	Do.

*Stasjonsformenn.*

Indahl, Ellef .....	12/1 78	— 98	—	20/9 11	15/8 17	3575	1/7 29	Verdal
Dahlen, Lars .....	17/5 75	— 09	—	20/9 11	15/8 17	3575	1/7 29	Tyvoll
Rinnan, Anton .....	16/7 82	—	—	15/8 12	15/8 17	3575	1/7 29	Steinkjer
Stokkan, Martin .....	20/12 77	—	—	1/9 03	1/11 17	3575	1/7 29	Byafossen
Lundemo, Thomas .....	11/12 81	12/6 07	—	16/9 07	1/11 17	3575	1/7 29	Lundamo
Gillesen, Gerhard .....	4/9 76	—	—	1/4 08	1/7 18	3575	1/7 29	Levanger
Jensen, Jens Kristian .....	15/4 86	20/1 13	—	18/10 13	1/8 19	3575	1/7 29	Trondheim
Tommeraas, Ole S. ....	3/2 89	20/5 15	—	1/11 17	1/8 19	3575	1/1 32	Do.
Aamo, Helge Olsen .....	24/4 96	5/5 14	—	25/6 18	1/8 19	3575	1/1 32	Do.
Johnsen, Arne J. ....	23/1 98	30/3 16	—	31/3 18	1/8 19	3575	1/1 32	Do.
Svensli, Ivar P. ....	23/1 93	16/5 16	—	25/6 18	1/8 19	3575	1/1 32	Do.
Buland, Ludv. ....	6/5 93	11/5 14	—	1/1 17	1/6 20	3575	1/1 31	Do.
Bye, Martin .....	18/1 88	24/3 15	—	1/11 17	1/6 20	3575	1/1 32	Do.
Sundt, Christoffer .....	2/8 95	6/7 15	—	1/11 17	1/6 20	3575	1/1 32	Do.
Melien, Anders .....	25/12 93	22/5 16	—	25/6 18	1/6 20	3575	1/1 32	Ålen
Eriksen, Einar .....	13/3 95	11/4 16	—	25/6 18	1/6 20	3575	1/1 32	Trondheim
Havdal, Lars .....	18/6 89	7/7 07	—	29/6 22	1/5 23	3575	1/1 35	Do.
Sørli, Olaf A. ....	5/12 86	—	—	11/11 11	1/5 23	3575	1/7 29	Do.
Graabrek, Karl .....	9/12 88	20/5 16	—	1/5 23	1/5 23	3575	1/1 35	Støren
Løvås, Erling .....	21/7 74	—	—	7/12 07	1/4 24	3575	1/7 29	Trondheim
Rygh, Bernt .....	20/9 73	5/10 98	—	4/11 04	1/5 24	3575	1/7 29	Do.
Holden, Magnus P. ....	10/10 88	25/7 10	—	24/1 12	1/6 30	3575	1/7 29	Opdal
Olsen, Peter Andr. ....	6/4 79	— 08	—	1/3 09	12/11 35	3575	1/7 29	Hell
Aasen, Einar .....	19/2 95	22/1 13	—	16/2 16	3/12 35	3400	3/12 35	Trondheim
Aamo, Karl O. ....	15/12 90	29/12 14	—	15/12 16	3/12 35	3400	3/12 35	Do.
Guldal, Olav .....	15/3 84	12/7 13	—	1/7 16	1/5 36	3400	1/5 36	Roros
Bonesmo, Torleif .....	28/12 97	24/1 16	—	25/6 18	20/10 36	3575	20/10 36	Trondheim
Rostad, Einar Kr. ....	6/5 96	28/4 19	—	29/6 22	26/10 36	3575	26/10 36	Do.
Sivertsen, Bernhard A. ....	25/7 88	11/8 19	—	23/11 36	23/11 36	3575	23/11 36	Do.

*Skiftekonduktører.*

Pedersen, Peder Olaf .....	10/12 81	—	—	15/10 99	1/11 13	3575	1/7 29	Do.
Skjetne, Johan Sigvart .....	23/3 87	—	—	15/8 10	1/7 14	3575	1/7 29	Hommelvik
Folstad, Lars I. ....	20/7 81	—	—	18/10 13	9/8 18	3575	1/7 29	Trondheim
Herstad, Johan M. ....	28/4 89	8/2 13	—	10/4 16	9/8 18	3575	1/1 30	Do.
Bakken, Adolf .....	29/6 92	22/8 12	—	15/12 16	9/8 18	3575	1/1 30	Do.
Engen, Sivert M. ....	16/3 86	1/12 07	—	7/11 10	1/11 19	3575	1/7 29	Støren
Horrigmo, John A. ....	1/8 90	18/6 08	—	10/12 10	1/11 19	3575	1/7 29	Trondheim
Wold, Hans K. P. ....	7/7 87	—	—	1/10 11	1/11 19	3575	1/7 29	Do.
Eklo, Alfr. ....	7/12 91	24/4 11	—	24/7 14	1/6 20	3575	1/7 29	Do.
Trooien, Ingebr. ....	18/2 92	15/5 13	—	10/4 16	1/6 20	3575	1/1 30	Do.
Bonesvold, Helmer .....	7/8 91	21/7 13	—	1/7 16	1/6 20	3575	1/1 31	Do.
Lundemo, Jens .....	4/1 89	—	—	1/6 13	19/12 21	3575	1/7 29	Do.
Reitan, Albert .....	29/3 93	16/9 12	—	1/7 14	19/12 21	3575	1/7 29	Do.
Gilberg, Karl .....	18/6 95	27/4 14	—	1/1 17	19/12 21	3575	1/1 31	Do.

*Sporskiptere.*

Rimol, Peder .....	27/10 79	— 99	—	16/9 07	1/3 12	3575	1/7 29	Hommelvik
Kolstad, Peder Andreassen .....	16/12 80	1/11 04	—	16/9 07	1/7 13	3575	1/7 29	Tolga
Engen, Jens Jensen .....	16/5 89	—	—	16/10 12	1/7 14	3575	1/7 29	Støren
Trønnes, Lars O. ....	31/8 79	— 02	—	16/9 07	16/6 16	3575	1/7 29	Meråker
Bakken, Johan G. ....	1/4 79	7/7 04	—	16/9 07	16/6 16	3575	1/7 29	Stjørdal
Reistad, Bernh. ....	3/8 77	— 99	—	1/2 10	16/6 16	3575	1/7 29	Hell
Gevingsås, Torstein .....	19/3 92	—	—	1/10 17	1/6 20	3575	1/1 32	Hommelvik
Rosmæl, Johan .....	22/3 97	19/8 15	—	26/3 18	1/6 20	3575	1/1 32	Trondheim

<i>Sporskiftere (forts.)</i>	Født	Antatt	Jernb. skolen	Ansatt	Nuv. still.	Lønn	Fra	Adresse
Vognild, Arne	2/8 97	5/2 16	—	26/3 18	1/6 20 <sup>1)</sup> 3575	1/1 32	Trondheim	
Selby, Torger	28/4 98	5/5 16	—	23/6 18	1/6 20 3575	1/1 32	Heimdal	
Graadahl, Anker	23/9 95	10/4 16	—	1/4 18	1/6 20 3575	1/1 32	Roros	
Hofstad, Edin	29/6 88	3/2 19	—	1/4 20	1/2 23 3575	1/1 30	Trondheim	
Selbo, Aksel Magnus	17/2 96	15/3 15	—	1/11 17	12/11 35 3400	12/11 35	Ranheim	
Toldnes, Birger	22/8 89	22/3 15	—	1/11 17	5/5 36 3400	5/5 36	Steinkjer	
Roadseth, Gunnar	9/11 94	18/3 17	—	23/6 18	9/7 36 3575	9/7 36	Melhus	
Gifstad, Ingvald	12/2 94	5/2 12	—	1/1 18	2/12 36 3575	15/1 37	Støren	
<i>Vognskrivere.</i>								
Foldahl, Peder	9/12 96	6/4 15	—	1/11 17	29/6 18 3575	1/1 30	Trondheim	
Mestvedhagen, Sigv.	30/4 95	2/3 16	—	28/3 18	29/6 18 3575	1/1 30	Do.	
Bye, Rolf Margido	8/8 97	12/12 15	—	1/11 17	5/5 36 3400	5/5 36	Hommelvik	
<i>Pakkejører.</i>								
Lorck, Alfred	24/3 69	—	—	1/2 98	16/9 12 3450	1/7 36	Trondheim	
<i>Chauffører.</i>								
Nygaard, Peder	31/7 91	1/5 15	—	1/10 17	1/10 19 3575	1/7 29	Do.	
Ivarsen, Eugen	22/4 85	7/4 20	—	1/5 20	1/5 20 4725	1/1 34	Do.	
Haltvik, Harald	18/4 91	2/6 13	—	1/7 16	1/2 21 3575	1/7 29	Do.	
Stensli, Peder	30/12 93	10/10 18	—	16/10 24	16/10 24 3575	1/1 35	Do.	
Olsen, Olaf M.	8/12 94	8/12 12	—	16/10 24	16/10 24 3575	1/1 35	Do.	
Johansen, John K.	23/12 89	16/11 18	—	16/10 24	16/10 24 3575	1/1 35	Do.	
Johansen, Asbj.	23/5 03	2/6 19	—	16/1 25	16/1 25 3575	1/1 37	Do.	
Johansen, Emil Jul.	23/7 78	3/9 13	—	1/12 15	19/3 35 3400	19/3 35	Do.	
Aasheim, Reidar	2/8 01	5/4 18	—	29/6 23	19/3 35 3400	19/3 35	Do.	
Løkken, John	16/12 96	25/9 18	—	1/1 20	16/9 35 3400	16/9 35	Do.	
Svebak, Joh. O.	19/2 97	7/8 19	—	16/10 24	16/9 35 3400	1/1 37	Do.	
Benberg, Haldor	20/7 06	24/10 21	—	16/9 35	16/9 35 3400	16/9 35	Do.	
Nybakken, Leif T.	29/12 05	10/7 22	—	16/9 35	16/9 35 3225	20/11 36	Do.	
Olsen, Odd Kåre	27/3 05	29/8 21	—	16/9 35	16/9 35 3225	16/2 36	Do.	
Froseth, Andreas B.	19/5 99	7/12 18	—	1/2 20	21/4 36 3400	21/4 36	Do.	
Olsen, Erling	8/7 00	3/4 16	—	15/1 20	3/10 36 3575	3/10 36	Do.	
Bentsen, Ole	8/5 01	—	—	3/10 36	3/10 36 2700	3/10 36	Do.	
<i>Telegrafister.</i>								
Blikaas, Lars Einarsen	22/2 87	1/5 11	16/6 14	16/10 12	16/8 15 3450	1/7 37	Rinnan	
Fjæran, Martin	20/6 92	8/4 15	8/6 17	16/8 17	16/8 17 3450	1/1 36	Leangen	
Solli, Bjarne	8/1 97	29/9 13	22/1 18	2/2 18	2/2 18 3450	1/7 36	Charlottenlund	
Nordberg, Frithjof	13/6 97	27/8 13	22/1 18	1/4 18	1/4 18 3450	1/7 36	Fokstua	
Moe, Helmer S. K.	18/9 98	29/6 16	15/4 19	2/5 19	2/5 19 3450	1/7 36	Jørstad	
Aune, Atle	17/2 98	27/7 14	13/4 19	3/5 19	3/5 19 3450	1/7 36	Agle	
Laulo, Karl R.	13/8 99	27/11 16	15/4 19	4/5 19	4/5 19 3450	1/7 36	Roros	
Serli, Johan E.	2/2 99	12/7 15	18/6 19	30/6 19	30/6 19 3450	1/7 36	Driva	
Johansen, Fr. Müller	1/6 99	25/4 16	18/6 19	30/6 19	30/6 19 3450	1/7 36	Singsås	
Rye, Karl	17/11 99	25/7 17	18/6 19	30/6 19	30/6 19 3450	1/7 36	Trondheim	
Øien, Georg	26/1 01	24/7 17	29/1 20	30/1 20	30/1 20 3450	1/7 36	Do.	
Hammer, Harald	8/12 98	1/5 15	29/1 20	31/1 20	31/1 20 3450	1/7 36	Do.	
Trondseth, Joh.	1/8 96	6/12 15	29/1 20	2/2 20	2/2 20 3450	1/7 36	Støren	
Moe, Einar	22/2 01	17/7 16	29/1 20	3/2 20	3/2 20 3450	1/7 36	Trondheim	
Alstad, Sverre	30/3 99	1/3 16	29/1 20	4/2 20	4/2 20 3450	1/7 36	Do.	
Laup, Sverre	21/2 99	6/11 16	29/1 20	5/2 20	5/2 20 3450	1/7 36	Valøy	
Husby, John M.	21/3 00	1/3 16	29/1 20	6/2 20	6/2 20 3450	1/7 36	Fagerhaug	
Schjølberg, Ivar	11/7 99	17/2 16	29/1 20	7/2 20	7/2 20 3450	1/7 36	Kongsvoll	
Johansen, Odd	20/8 00	14/2 18	7/5 20	12/5 20	12/5 20 3450	1/7 36	Opdal	
Haugdahl, Ludv.	19/10 98	1/2 16	7/5 20	13/6 20	13/6 20 3450	1/7 36	Reitstoa	
Stammes, Georg	19/6 00	23/10 17	7/5 20	14/6 20	14/6 20 3450	1/7 36	Trondheim	
Harper, John	22/3 01	16/10 16	2/7 20	19/5 21	19/5 21 3450	1/7 36	Do.	

1) Permisjon med invalidpensjon fra 20/4 33.

<i>Telegrafister (forts.)</i>	Født	Antatt	Jernb. skolen	Ansatt	Nuv. still.	Lønn	Fra	Adresse
Engebretsen, Arne	24/3 00	12/2 17	2/7 20	2/6 21	2/6 21	3450	1/7 36	Levanger
Wiig, Petter	12/8 94	1/3 19	2/7 20	3/6 21	3/6 21	3450	1/7 36	Trondheim
Kverneng, Jens	5/10 01	29/8 18	2/7 20	4/6 21	4/6 21	3450	1/7 36	Do.
Brandli, Sigurd	2/7 96	3/3 19	2/7 20	28/7 21	28/7 21	3450	1/7 36	Do.
Rise, Ivar	23/5 01	8/1 19	2/7 20	1/9 21	1/9 21	3450	1/7 36	Do.
Kjeldsberg, Ole	20/2 00	10/4 16	2/7 20	2/9 21	2/9 21	3450	1/7 36	Roros
Aunaas, Olav	23/3 00	28/9 17	2/7 20	3/9 21	3/9 21	3450	1/7 36	Trondheim
Dahl, Leif	25/6 99	28/11 16	2/7 20	4/9 21	4/9 21	3450	1/7 36	Nypan
Krog, Johan M.	17/2 99	16/2 17	30/4 21	1/7 18	5/9 21	3450	1/7 36	Stjørdal
Skotvold, Joh.	4/1 00	20/11 18	30/4 21	6/9 21	6/9 21	3450	1/7 36	Skogn
Kristiansen, Lars	20/10 96	20/1 16	29/4 21	8/9 21	8/9 21	3450	1/7 36	Vålåsjo
Wold, Hans M.	30/8 01	9/8 19	30/4 21	10/9 21	10/9 21	3450	1/7 36	Bjergen
Dahlen, Ludv. L.	22/4 01	16/5 19	30/4 21	1/11 21	1/11 21	3450	1/7 36	Heimdal
Hanshus, Ole	24/12 01	18/1 19	30/4 21	3/11 21	3/11 21	3450	1/7 36	Levanger
Wilmann, Joh.	21/2 00	5/11 19	30/4 21	4/11 21	4/11 21	3450	1/7 36	Trondheim
Kverneng, Jørgen	11/5 01	17/2 19	29/4 21	5/11 21	5/11 21	3450	1/7 36	Garli
Nossum, Sverre	17/10 01	22/9 17	30/4 21	6/11 21	6/11 21	3450	1/7 36	Trondheim
Grabow, Trygve	23/10 99	1/2 19	30/4 21	7/10 21	7/11 21	3450	1/7 36	Do.
Fladaas, Trygve	21/10 00	10/9 17	30/4 21	1/12 21	1/12 21	3450	1/7 36	Steinkjer
Nordstrand, Ingolf	14/9 01	24/2 19	30/4 21	2/12 21	2/12 21	3450	1/7 36	Sunnan
Andersen, Ole F.	13/7 02	31/7 19	21/2 22	3/6 22	3/6 22	3450	1/7 36	Trondheim
Thronæs, Harald	31/7 02	22/8 19	21/1 22	4/6 22	4/6 22	3450	1/7 36	Malvik
Skjeggstad, Ragnv.	13/6 02	16/7 18	21/1 22	5/6 22	5/6 22	3450	1/7 36	Heimdal
Svensen, Faste	29/5 00	13/3 17	30/4 21	7/6 22	7/6 22	3450	1/7 36	Trondheim
Risan, Georg	25/8 01	6/9 19	4/7 22	1/8 22	1/8 22	3450	1/7 36	Hommelvik
Odegård, John	18/3 02	13/1 19	4/7 22	2/8 22	2/8 22	3450	1/7 36	Trondheim
Løvås, Ragnv.	5/1 00	—	4/7 22	3/8 22	3/8 22	3450	1/7 36	Meråker
Gronning, Karl J.	1/2 97	20/3 19	29/4 21	22/3 20	23/8 22	3450	1/7 36	Skatval
Isaksen, Sverre	3/9 03	23/8 20	27/6 23	7/9 23	7/9 23	3450	1/7 36	Trondheim
Loe, Hallvard	18/3 97	10/5 20	21/2 22	1/12 24	1/12 24	3450	1/1 37	Stjørdal
Vintervold, Petter	6/5 99	19/11 18	4/7 22	1/10 25	1/10 25	3250	1/7 36	Ranheim
Øye, Ole B.	15/11 02	16/1 19	4/7 22	2/10 25	2/10 25	3250	1/7 36	Rora
Berg, Sverre	28/12 01	2/10 19	4/7 22	1/4 26	1/4 26	3250	1/7 36	Trondheim
Knudsen, Einar J.	18/4 02	4/7 18	4/7 22	28/6 26	28/6 26	3250	1/7 36	Støren
Skancke, Oscar	12/11 02	21/7 19	4/7 22	29/6 26	29/6 26	3250	1/7 36	Trondheim
Talmo, Edvin	19/8 02	1/3 19	19/1 23	29/6 26	29/6 26	3250	1/7 36	Ler
Kongshaug, Arnstein	9/2 01	6/4 20	4/7 22	30/6 26	30/6 26	3250	1/7 36	Drivstua
Graabak, Arne	2/4 00	22/11 18	9/4 27	1/1 20	1/5 28	3450	1/7 36	Trondheim
Sivertsen, Johan B.	6/1 02	10/3 19	19/1 23	1/3 29	1/3 29	3450	1/7 36	Hegra
Floistad, Arne B.	23/8 02	13/1 19	19/1 23	1/3 29	1/3 29	3450	1/1 37	Leangen
Weibust, Ivar Fr.	7/2 03	18/8 20	27/6 23	1/3 29	1/3 29	3450	1/1 37	Kvål
Kristiansen, Bjarne	10/10 03	26/1 20	9/4 27	23/10 29	23/10 29	3250	1/7 36	Trondheim
Johansen, Andr. M.	26/2 04	9/2 20	9/4 27	23/10 29	23/10 29	3250	1/7 36	Selsbakk
Sorknes, Harald	30/5 04	14/4 19	9/4 27	23/10 29	23/10 29	3250	1/7 36	Trondheim
Jakobsen, Hjalmar B.	3/7 01	3/3 19	27/6 23	10/12 29	10/12 29	3450	1/7 36	Steinkjer
Nilsen, Erling	16/7 04	5/7 19	16/5 29	2/5 30	2/5 30	3250	1/7 36	Hjørkinn
Haugness, Herbjørn	8/10 03	13/4 20	15/5 30	26/6 30	26/6 30	3250	1/7 36	Mære
Hofstad, Egil E.	30/10 03	3/3 20	15/5 20	27/6 30	27/6 30	3250	1/7 36	Stensi
Roadseth, Ove J.	28/6 01	7/1 20	15/5 30	30/8 30	30/8 30	3250	1/7 36	Hommelvik
Berg, Arne B.	28/2 04	23/2 20	15/5 30	16/10 30	16/10 30	3250	1/7 36	Verdal
Laurin, Adolf L.	4/6 03	10/9 20	12/2 31	9/6 31	9/6 31	3450	1/1 37	Selsbakk
Finseth, Ole A.	9/3 03	30/8 20	12/2 31	10/6 31	10/6 31	3450	1/1 37	Hovin
Johnsen, Stein	8/2 04	30/5 22	26/6 31	15/9 31	15/9 31	3250	1/7 36	Holtålen
Gynnild, Bjarne S.	5/2 99	7/7 22	23/1 32	1/5 34	1/5 34	3250	1/7 36	Grong
Weraas, Eugen Normann	31/1 05	30/11 22	23/1 32	1/5 34	1/5 34	3250	1/7 36	Langlete
Lie, Jonas	17/8 04	24/6 22	26/6 31	1/5 34	1/5 34	2850	1/7 36	Namsos
Øydahl, Petter B.	17/1 09	3/8 25	22/1 32	1/5 34	1/5 34	2850	1/1 37	Os
Haugen, Arne	4/10 04	10/3 23	23/1 32	1/5 34	1/5 34	2850	1/1 36	Flornes
Johnsen, Asbjørn	4/5 09	4/4 25	25/6 32	1/6 34	1/6 34	2850	1/7 37	Sparbu
Espseth, Hans	27/4 04	10/3 23	23/1 32	1/6 34	1/6 34	2850	1/1 37	Berkåk
Folstad, Einar	17/8 02	12/9 21	23/1 32	1/6 34	1/6 34	3250	1/7 36	Stjørdal

<i>Telegrafister (forts.)</i>	Født	Antatt	Jernb. skolen	Ansatt	Nuv. still.	Lønn	Fra	Adresse
Tefen, Harald Fredrik .....	4/8 10	14/12 29	25/6 35	27/6 35	27/6 35	2650	1/7 36	Formofoss
Kroppan, Aksel O. ....	23/12 04	2/7 28	9/6 34	29/7 35	29/7 35	2650	1/7 36	Do.
Lundberg, Morten .....	10/5 10	10/9 27	24/1 36	24/1 36	24/1 36	2850	1/7 36	Ranheim
Graabræk, Erling .....	20/12 08	4/3 30	24/1 36	24/1 36	24/1 36	2650	1/7 36	Hell
Rønning, Karl .....	13/10 10	11/3 30	24/1 36	24/1 36	24/1 36	2650	1/7 36	Do.
Andreassen, Gjermund .....	12/6 07	31/3 30	24/1 36	24/1 36	24/1 36	2650	1/7 36	Kopperå
Toldnes, Johannes .....	9/1 13	10/6 30	24/1 36	24/1 36	24/1 36	2650	1/1 37	Snåsa
Rossbach, Henry Kr. ....	21/4 05	12/6 30	24/1 36	24/1 36	24/1 36	2650	1/7 36	Rognes
Dahl, Arne .....	16/6 13	13/7 31	24/1 36	24/1 36	24/1 36	2450	25/2 36	Hjerkin
Klevan, Einar Olav .....	31/8 10	6/7 33	27/6 36	27/6 36	27/6 36	2450	6/7 36	Åsen
Thoresen, Paul .....	24/1 15	6/7 33	27/6 36	27/6 36	27/6 36	2450	6/7 36	Ulsberg
Larssen, Knut W. ....	1/5 15	17/7 33	27/6 36	27/6 36	27/6 36	2450	6/7 36	Opdal
Bleke, Oskar .....	9/1 15	20/7 33	27/6 36	27/6 36	27/6 36	2450	23/7 36	Do.
Engan, Jens H. ....	27/3 08	2/6 30	27/6 36	27/6 36	27/6 36	2450	6/7 36	Reitan
Wanvik, Odd Birger .....	2/3 12	18/4 34	27/6 36	27/6 36	27/6 36	2450	6/7 36	f. t. Rk. London
Johnsen, Harald Joh. ....	12/3 04	3/7 22	16/1 37	9/6 27	23/1 37	3250	1/2 37	Steren
Gronflaten, Torgeir .....	8/7 12	17/4 34	16/1 37	23/1 37	23/1 37	2450	1/2 37	Hjerkin
Graabræk, Otto I. ....	30/6 15	14/4 34	16/1 37	23/1 37	23/1 37	2450	1/2 37	Melhus
Kolstad, Finn .....	25/2 16	3/7 34	16/1 37	23/1 37	23/1 37	2450	1/2 37	Kotsoy
Jansen, Anton .....	3/8 16	21/7 33	16/1 37	23/1 37	23/1 37	2450	1/2 37	Hommelvik

*Uteksaminerte trafikkelever.**Kasseresker.*

Paus, Valborg .....	26/7 77	—	—	1/7 01	1/7 01	3450	1/7 36	Trondheim
Tesli, Katy .....	22/5 87	28/10 08	20/12 07	12/8 11	1/11 12	3450	1/7 36	Do.

*Assistenter.*

Pedersen, Borghild .....	15/4 82	1/5 03	—	1/2 09	1/7 16	3325	1/1 36	Do.
Løkke, Elen Katrine .....	3/1 75	22/5 15	—	26/6 18	26/6 18	3325	1/1 36	Do.
Johnsen, Karoline .....	29/9 81	2/9 16	—	1/1 19	1/1 19	3325	1/1 36	Do.
Skogmo, Harald .....	12/1 98	26/6 16	25/6 32	1/7 20	1/7 20	3500	1/1 35	Do.
Aas, Gudrun .....	10/2 00	13/3 20	—	1/3 22	1/3 22	3325	1/1 36	Do.
Trennes, Karl M. ....	21/3 02	20/7 17	9/6 34	1/6 25	1/6 25	3500	1/1 35	Do.

*Stasjonsbetjener.*

Schjølberg, John .....	28/11 86	1/2 04	—	16/9 07	16/9 07	3450	1/7 36	Do.
Holtmeso, Arne M. J. ....	12/5 88	—	—	2/10 09	2/10 09	3450	1/7 36	Stjørdal
Lund, Rolf Olsen .....	7/8 86	20/11 10	—	16/10 12	16/10 12	3450	1/7 36	Le
Dahl, Erling .....	18/4 90	9/5 12	—	18/10 13	18/10 13	3450	1/7 36	Levanger
Tyvold, Iver S. ....	1/12 93	19/8 12	12/3 18	1/7 14	1/7 14	3450	1/7 36	Trondheim
Røste, Marius .....	18/5 94	22/8 12	—	10/4 16	10/4 16	3450	1/7 36	Do.
Olsen, Johan .....	1/9 89	28/5 10	—	1/7 16	1/7 16	3450	1/7 36	Hell
Kverneng, Ole A. ....	1/3 93	3/6 14	—	1/7 16	1/7 16	3450	1/7 36	Roros
Bergan, Konrad .....	12/11 96	1/7 14	—	15/12 16	15/12 16	3450	1/7 36	Trondheim
Ryen, Anders O. ....	29/10 92	3/3 15	—	1/11 17	1/11 17	3450	1/7 36	Jensvoll
Bakken, Einar .....	14/6 96	20/7 15	—	1/11 17	1/11 17	3450	1/7 36	Hommelvik
Stav, Bjarne E. ....	22/5 97	18/8 14	—	1/11 17	1/11 17	3450	1/7 36	Kopperå
Aavik, Petter Magnus .....	15/11 96	20/11 15	—	27/3 18	27/3 18	3450	1/7 36	Hegra
Krogstad, Jens .....	4/5 97	6/12 15	—	29/3 18	29/3 18	3450	1/7 36	Trondheim
Holten, Olaf .....	10/11 97	11/5 16	—	30/3 18	30/3 18	3450	1/7 36	Do.
Kvalvær, Joh. E. ....	7/5 91	2/5 16	—	25/6 18	25/6 18	3450	1/7 36	Do.
Øien, John G. ....	11/2 97	6/9 16	—	25/6 18	25/6 18	3450	1/7 36	Do.
Sund, Paul .....	30/4 98	21/10 16	—	25/6 18	25/6 18	3450	1/7 36	Do.
Haltbrekken, Lars .....	4/2 94	12/4 17	—	25/6 18	25/6 18	3450	1/7 36	Do.
Sagflaot, Erik J. ....	30/1 99	16/5 17	14/3 21	1/7 18	1/7 18	3450	1/7 36	Do.
Krogstad, Anders .....	27/11 91	26/4 16	—	1/8 18	1/8 18	3450	1/7 36	Hovin
Reppe, Ivar .....	9/7 96	8/5 16	—	1/6 19	1/6 19	3450	1/7 36	Trondheim
Hosøien, Anders .....	23/10 96	19/5 17	—	1/6 19	1/6 19	3450	1/7 36	Do.
Mosand, Gustav .....	26/1 94	9/7 18	—	1/6 19	1/6 19	3450	1/7 36	Berkåk
Nergaard, Iver .....	21/5 99	11/6 17	—	1/6 19	1/6 19	3450	1/7 36	Roros

Stasjonsbetjener (forts.)	Født	Antatt	Jernb. skolen	Ansatt	Nuv. still.	Lønn	Fra	Adresse
Stenberg, Ludv. ....	5/11 00	6/1 19	—	28/9 19	28/9 19	3450	1/7	36 Trondheim
Søberg, Haldor ....	26/8 83	17/3 17	—	1/12 19	1/12 19	3450	1/7	36 Søberg
Schjetne, Kristian Martin ....	28/5 97	8/7 18	28/5 36	1/1 20	1/1 20	3450	1/7	36 Trondheim
Schjetne, Sverre ....	18/3 96	1/10 18	—	1/1 20	1/1 20	3450	1/7	36 Hommelvik
Snerting, Julius ....	10/5 90	28/10 18	—	1/1 20	1/1 20	3450	1/7	36 Trondheim
Weiseth, Ole ....	27/7 97	7/11 18	—	1/1 20	1/1 20	3450	1/7	36 Verdal
Folstad, Jens ....	6/2 98	30/11 17	—	1/1 20	1/1 20	3450	1/7	36 Trondheim
Lohre, Steffen ....	16/9 99	5/8 18	—	1/1 20	1/1 20	3450	1/7	36 Do.
Myhre, Leif ....	7/10 99	5/11 18	—	1/1 20	1/1 20	3450	1/7	36 Do.
Restad, Ingvald ....	17/9 98	12/11 18	—	1/1 20	1/1 20	3450	1/7	36 Do.
Ofstad, Ole ....	21/2 95	19/11 18	—	1/1 20	1/1 20	3450	1/7	36 Do.
Aune, Sigvart ....	28/2 96	3/12 18	—	1/1 20	1/1 20	3450	1/7	36 Do.
Bakken, Johan Peter ....	26/5 00	14/8 18	—	15/1 20	15/1 20	3450	1/7	36 Do.
Flottum, Martin ....	11/2 00	22/10 18	—	15/1 20	15/1 20	3450	1/7	36 Heimdal
Kjonstad, Oskar ....	30/7 00	23/11 18	—	15/1 20	15/1 20	3450	1/7	36 Trondheim
Ertsaas, Odd ....	22/6 00	1/8 16	—	15/1 20	15/1 20	3450	1/7	36 Levanger
Hafstad, Gunnar ....	23/5 00	4/11 18	—	15/1 20	15/1 20	3450	1/7	36 Storen
Haaberget, Karl ....	16/4 00	15/3 19	—	22/3 20	22/3 20	3450	1/7	36 Trondheim
Aas, Karl ....	8/12 00	20/10 19	—	14/6 20	14/6 20	3450	1/7	36 Do.
Bakken, Ivar ....	29/12 97	19/11 19	—	14/6 20	14/6 20	3450	1/7	36 Do.
Rognes, Karl ....	11/2 97	12/8 16	—	16/6 21	16/6 21	3450	1/7	36 Storen
Løkken, Peder ....	5/8 96	14/12 17	—	29/6 22	29/6 22	3450	1/7	36 Trondheim
Strand, Arnold ....	19/9 98	15/11 18	—	29/6 22	29/6 22	3450	1/7	36 Do.
Aavik, Bernt ....	1/2 01	20/1 19	—	29/6 22	29/6 22	3450	1/7	36 Do.
Gimse, John ....	16/11 00	5/1 19	—	29/6 22	29/6 22	3450	1/7	36 Do.
Hjulstad, Ole ....	27/7 98	4/3 19	—	29/6 22	29/6 22	3450	1/7	36 Do.
Dønnem, John ....	17/7 86	7/4 19	—	29/6 22	29/6 22	3450	1/7	36 Do.
Johansen, Roland ....	8/7 99	1/5 19	—	29/6 22	29/6 22	3450	1/7	36 Do.
Vist, Peter ....	2/3 89	1/5 19	—	29/6 22	29/6 22	3450	1/7	36 Steinkjer
Salberg, Bjarne ....	15/6 01	16/6 19	—	29/6 22	29/6 22	3450	1/7	36 Trondheim
Alstad, Ragnv. ....	26/7 91	27/6 19	—	29/6 22	29/6 22	3450	1/7	36 Do.
Krogstad, Birger ....	23/3 01	7/7 19	—	29/6 22	29/6 22	3450	1/7	36 Do.
Winge, Otto ....	9/1 97	8/7 19	—	29/6 22	29/6 22	3450	1/7	36 Do.
Sæther, Ingv. ....	21/5 01	5/8 19	—	29/6 22	29/6 22	3450	1/7	36 Do.
Aspås, Anders ....	12/2 00	18/8 19	—	29/6 22	29/6 22	3450	1/7	36 Do.
Krogstad, Esten ....	26/7 91	15/12 13	—	29/6 22	29/6 22	3450	1/7	36 Storen
Hamnes, Jakob ....	3/6 94	3/3 16	—	29/6 22	29/6 22	3450	1/7	36 Trondheim
Engen, Anders ....	9/1 79	6/2 10	—	1/8 13	1/7 22	3450	1/7	36 Storen
Skinderhaug, Ingv. ....	24/2 95	— 18	—	14/5 21	19/8 22	3450	1/7	36 Opdal
Jystad, Johan ....	4/8 79	16/8 20	—	16/6 24	16/6 24	3450	1/7	36 Trondheim
Korssjoen, Alf ....	19/10 00	17/6 19	—	16/6 24	16/6 24	3450	1/7	36 Do.
Strand, Evald ....	3/4 02	22/8 19	17/12 36	16/6 24	16/6 24	3450	1/7	36 Do.
Nøst, Asker ....	27/1 95	12/9 19	—	16/6 24	16/6 24	3450	1/7	36 Do.
Graadal, Olav ....	9/2 01	29/9 19	—	16/6 24	16/6 24	3450	1/7	36 Do.
Rædergård, Einar ....	31/10 95	6/10 19	—	16/6 24	16/6 24	3450	1/7	36 Do.
Dahl, Joh. Nik. ....	9/11 94	7/10 19	—	16/6 24	16/6 24	3450	1/7	36 Do.
Graabrek, Oddmar ....	23/9 00	20/10 19	—	16/6 24	16/6 24	3450	1/7	36 Do.
Røttum, Arnt ....	5/5 99	28/10 19	—	16/6 24	16/6 24	3450	1/7	36 Do.
Harsjoen, Johs. ....	8/2 97	5/11 19	—	16/6 24	16/6 24	3450	1/7	36 Do.
Halvorsen, Kr. ....	15/5 92	24/1 16	—	20/6 18	16/10 24	3450	1/7	36 Do.
Hindrum, Petter ....	2/4 00	13/10 19	—	16/10 24	16/10 24	3450	1/1	37 Do.
Grøtdahl, Ole ....	10/2 91	22/9 19	—	16/10 24	16/10 24	3450	1/1	37 Do.
Olsen, Birger ....	22/1 00	2/12 19	17/12 36	16/10 24	16/10 24	3450	1/1	37 Do.
Folstadli, Arnt ....	24/3 00	8/12 19	—	16/10 24	16/10 24	3450	1/1	37 Do.
Tanem, Ole ....	6/10 98	16/12 19	—	16/10 24	16/10 24	3450	1/1	37 Do.
Grudt, Ole P. ....	8/12 01	2/1 20	—	16/10 24	16/10 24	3450	1/1	37 Storen
Berntsen, Anders ....	10/6 93	9/1 20	—	16/10 24	16/10 24	3450	1/1	37 Trondheim
Ness, Harry Georg Johan ...	29/7 02	—	—	12/11 29	12/11 29	3450	1/1	37 Do.
Kattem, Nils ....	19/1 96	17/3 16	—	6/12 35	6/12 35	3450	1/7	36 Do.
Wold, Iver P. ....	18/6 99	3/1 19	—	6/12 35	6/12 35	3250	1/7	36 Do.
Sæther, John K. ....	3/2 97	29/7 19	—	6/12 35	6/12 35	3250	1/7	36 Do.

<i>Stasjonsbetjener (forts.)</i>	Født	Antatt	Jernb. skolen	Ansatt	Nuv. still.	Lønn	Fra	Adresse
Solem, Fridtjof M. ....	17/3 93	31/7 19	—	6/12 35	6/12 35	3250	1/7 36	Trondheim
Andreassen, Ragnvald ....	24/1 02	16/12 19	—	6/12 35	6/12 35	3250	1/7 36	Do.
Horghagen, Andreas ....	25/9 01	1/1 20	—	6/12 35	6/12 35	3250	1/7 36	Do.
Steen, Oskar ....	3/12 99	23/1 20	—	6/12 35	6/12 35	3250	1/7 36	Do.
Skjerdingsstad, Øyvind ....	14/9 97	26/1 20	—	6/12 35	6/12 35	3250	1/7 36	Do.
Bakoien, Olav ....	27/1 97	30/1 20	—	6/12 35	6/12 35	3250	1/7 36	Do.
Lyngås, Einar ....	16/11 94	1/2 20	—	6/12 35	6/12 35	3250	1/7 36	Grong
Gillesen, Thorvald ....	31/12 01	7/4 20	—	6/12 35	6/12 35	3250	1/7 36	Namsos
Bårdstu, Peder R. ....	29/12 90	26/4 20	—	6/12 35	6/12 35	3250	1/7 36	Trondheim
Waldum, Sivert ....	29/12 01	8/6 20	—	6/12 35	6/12 35	3250	1/7 36	Do.
Prestre, Thore ....	21/1 93	11/6 20	—	6/12 35	6/12 35	3250	1/7 36	Melhus
Moen, Arnt ....	23/5 99	23/1 20	—	6/12 35	6/12 35	3250	1/7 36	Lundamo
Eriksen, Gustav A. ....	7/11 99	12/2 20	—	6/12 35	6/12 35	3250	1/7 36	Trondheim
Jensvold, Lauritz ....	2/10 99	14/6 20	—	6/12 35	6/12 35	3250	1/7 36	Do.
Krokan, Herlaug J. ....	15/12 95	9/4 20	—	29/2 36	29/2 36	3050	1/7 36	Namsos
Wahl, Arthur O. ....	15/6 94	22/10 19	—	15/5 36	15/5 36	3450	1/7 36	Trondheim
Schjetne, Oskar Emil ....	27/2 97	26/8 13	8/6 16	16/12 17	28/10 36	3450	28/10 36	Do.
Sagflaat, Per J. ....	5/3 87	8/5 15	—	16/12 36	16/12 36	3450	16/12 36	Støren
Granmo, Kristian ....	17/9 94	18/1 18	—	16/12 36	16/12 36	3450	16/12 36	Do.
Wold, Jens G. ....	29/6 89	17/2 20	—	16/12 36	16/12 36	3450	16/12 36	Do.
Stensli, Bernhard ....	6/7 01	1/1 25	—	16/12 36	16/12 36	3250	1/1 37	Do.
Nyvold, Joh. Alfr. ....	15/8 85	20/7 33	10/5 13	16/12 36 <sup>1)</sup>	16/12 36	2450	16/12 36	Trondheim
Westrum, Erling ....	20/8 00	—	—	1/2 37	1/2 37	2450	1/2 37	Do.
Walter, August Fr. ....	17/7 11	7/3 30	—	1/2 37	1/2 37	2450	1/2 37	Do.
Velvang, Albert ....	26/9 00	—	—	1/2 37	1/2 37	2450	1/2 37	Do.
Johansen, Johan Otto ....	30/4 03	1/7 32	—	1/2 37	1/2 37	2450	1/2 37	Do.
Larsen, Claus H. ....	27/7 06	—	—	1/2 37	1/2 37	2450	1/2 37	Do.
Teigen, Hjalmar B. ....	1/8 00	—	—	1/2 37	1/2 37	2450	1/2 37	Do.
Eggen, Njaal ....	23/5 11	—	—	19/2 37	19/2 37	2450	19/2 37	Do.

*Stasjonsbetjentlærlinger.**Vogn- og lampeussere samt vognfyrrere.*

Brødreskift, Martin ....	24/8 84	22/5 05	—	1/8 09	1/8 09	3450	1/7 36	Do.
Rønning, Harald ....	10/4 89	9/11 15	—	20/6 18	20/6 18	3450	1/7 36	Do.
Moen, John Reidar ....	8/6 89	22/1 19	—	1/7 19	1/7 19	3450	1/7 36	Do.

*Overkonduktorer.*

Langøien, Isak ....	5/1 74	—	—	7/12 97	1/7 13	4175	1/7 29	Do.
Graabræk, Peder O. ....	17/3 77	—	—	14/5 00	1/7 16	4175	1/7 29	Do.
Mølsknes, Iver O. ....	24/6 72	—	—	21/4 99	1/7 16	4175	1/7 29	Do.
Iversen, Iver ....	31/12 78	—	—	15/12 00	25/7 18	4175	1/7 29	Do.
Krogstad, Johan O. ....	25/12 74	—	—	28/4 01	25/7 18	4175	1/7 29	Do.
Aavik, Ole ....	28/4 81	—	—	1/6 01	23/4 19	4175	1/7 29	Do.
Aalbu, Harald ....	2/1 85	—	14/5 12	1/1 06	18/9 19	4175	1/7 29	Do.
Horrigmo, Johan Alb. ....	9/11 78	15/11 02	—	1/10 04	3/3 20	4175	1/7 29	Steinkjer
Holthe, Johs. ....	30/3 80	—	—	1/10 04	8/4 20	4175	1/7 29	Trondheim
Skaarvold, John ....	15/9 80	—	—	16/10 02	8/4 20	4175	1/7 29	Do.
Aamo, Haagen ....	24/11 78	—	—	1/6 04	8/4 20	4175	1/7 29	Do.
Løhre, Olaf B. ....	31/12 77	—	—	16/10 02 <sup>2)</sup>	8/4 20	4175	1/1 36	Do.
Bakken, Ole J. ....	6/3 77	—	14/5 12	1/9 03	8/4 20	4175	1/7 29	Do.
Krogstad, John ....	19/4 82	—	14/5 12	1/1 06	8/4 20	4175	1/7 29	Do.
Aaesved, Eiv. ....	27/3 83	11/8 06	14/5 12	16/9 07	8/4 20	4175	1/7 29	Do.
Moe, Einar ....	18/12 78	—	10/5 13	1/12 01	8/4 20	4175	1/7 29	Do.
Knudsen, Emil ....	8/1 80	—	10/5 13	20/11 02	8/4 20	4175	1/7 29	Do.
Bye, Johan Edvard ....	13/9 84	—	10/5 13	16/9 07	14/4 20	4175	1/2 29	Do.
Solem, Johan ....	15/6 78	1/7 05	20/12 12	16/9 07	7/10 21	4175	1/7 29	Støren

1) Tidligere i jernbanens tjeneste 1/6 09—15/11 26.

2) Fraværende fra jernbanens tjeneste 28/7 20—18/12 26.

<i>Overkonduktører (forts.)</i>	Født	Antatt	Jernb. skolen	Ansatt	Nuv. still.	Lønn	Fra	Adresse
Lorentzen, Karl Kristian . . . . .	26/11 87	—	2/12 13	15/10 09	14/9 22	4175	1/1	30 Trondheim
Eklo, Hilmar Marius . . . . .	16/2 90	—	2/12 13	1/12 09	14/9 22	4175	1/1	30 Do.
Myran, Olaf Olsen . . . . .	22/10 85	12/11 08	2/12 13	10/12 10	14/9 22	4175	1/1	31 Do.
Stafne, Adolf K. . . . .	14/6 86	—	2/12 13	20/9 11	14/9 22	4175	1/1	31 Do.
Myran, Ole Kristian . . . . .	7/7 87	—	2/12 13	20/9 11	14/9 22	4175	1/1	31 Do.
Gardå, Olav Svendsen . . . . .	21/6 88	—	2/12 13	20/9 11	14/9 22	4175	1/1	31 Do.
Andreassen, Adolf . . . . .	11/3 82	1903	1914	1/11 07	28/6 27	4175	1/1	33 Do.
Voldseth, Nils . . . . .	23/7 88	6/8 08	11/5 16	1/11 10	24/2 28	4175	1/1	34 Steinkjer
Roskaft, Mons . . . . .	5/12 87	5/8 06	12/5 14	20/9 11	24/2 28	4175	1/1	34 Støren
Sjotro, Martin . . . . .	15/1 85	24/10 10	2/12 13	1/2 12	23/5 28	4175	1/1	34 Trondheim
Seglen, Thomas . . . . .	14/2 90	1/5 07	—	1/8 09	10/1 34	3950	1/1	36 Støren
Gjersvold, Anton I. . . . .	8/1 88	26/9 10	12/5 14	20/9 11	24/1 34	3950	1/1	36 Trondheim
Kvistad, Johan Martin . . . . .	25/12 83	15/5 11	11/12 14	16/10 12	1/5 34	3950	1/1	36 Do.
Stafne, Olaf . . . . .	20/10 87	6/11 11	7/12 15	16/10 12	30/6 34	3950	1/1	36 Do.
Brevik, Jakob . . . . .	14/7 86	28/11 11	7/12 15	16/10 12	15/5 35	3950	1/1	37 Do.
Jørgenvaag, Peder . . . . .	20/7 84	15/8 12	7/12 15	1/6 13	15/5 35	3950	1/1	37 Do.
Rygh, Peder . . . . .	21/2 91	13/6 11	28/6 19	16/10 12	28/9 35	3725	28/9	35 Do.
Lehn, Ingvar . . . . .	16/11 89	10/10 13	11/5 16	1/7 14	20/4 36	3725	15/3	36 Do.
Kirkeby, Petter . . . . .	12/10 90	1/7 07	20/5 20	18/10 13	10/6 36	3725	10/6	36 Gudå
Knudsen, Kristian . . . . .	21/1 93	1/6 10	3/7 20	16/10 12	10/6 36	3725	10/6	36 Trondheim
Syversen, Ragnvald . . . . .	26/2 93	17/7 12	12/3 18	4/12 15	10/6 36	3725	3/7	36 Støren
Evensen, Johan . . . . .	16/4 93	14/11 11	26/3 20	7/9 13	10/6 36	3725	11/7	36 Tynset
Hanssen, Lauritz . . . . .	27/1 89	4/4 14	10/5 17	16/2 16	9/9 36	3725	24/9	36 Støren
Flaathe, Arne . . . . .	23/11 92	23/2 12	10/5 17	7/5 14	9/12 36	3725	13/1	37 Namsos

*Konduktører.*

Aavik, Johan . . . . .	2/10 88	19/6 09	11/12 14	16/6 12	4/9 17	3575	1/7	29 Trondheim
Grytdal, Ole . . . . .	25/8 89	2/12 12	10/5 17	1/6 13	1/9 18	3575	1/7	29 Do.
Reitan, Johan M. . . . .	4/1 94	2/6 14	10/5 17	1/7 16	2/9 18	3575	1/1	31 Do.
Harsjoen, Ole M. . . . .	24/5 92	12/12 12	12/3 18	18/10 13	2/5 19	3575	1/7	29 Do.
Dahl, Vietor . . . . .	4/11 94	12/5 14	12/3 18	1/7 16	2/9 19	3575	1/1	31 Do.
Bergan, Ole . . . . .	1/1 94	19/5 13	28/6 19	10/4 16	4/9 19	3575	1/1	30 Støren
Rønning, Bersvein . . . . .	23/7 94	—	25/11 19	30/3 18	1/12 19	3575	1/1	32 Trondheim
Nilsen, Olaf . . . . .	18/2 90	1/5 14	28/6 19	1/7 16	17/5 20	3575	1/1	31 Do.
Olsen, Olaf F. . . . .	5/8 89	23/10 12	25/11 19	1/6 13	18/5 20	3575	1/7	29 Støren
Negaard, Conrad W. . . . .	10/3 98	17/7 16	28/6 19	1/7 18	20/5 20	3575	1/1	32 Trondheim
Jenssen, Ole H. . . . .	16/6 94	13/5 13	20/5 20	10/4 16	2/6 20	3575	1/1	30 Støren
Reitan, John K. . . . .	25/12 94	23/4 15	20/5 20	1/11 17	4/6 20	3575	1/1	32 Trondheim
Anshus, Olaf . . . . .	13/5 97	9/8 16	20/5 20	1/4 18	5/6 20	3575	1/1	32 Do.
Johnsen, Olav . . . . .	25/1 98	17/4 16	20/5 20	25/6 18	6/6 20	3575	1/1	32 Do.
Sundsford, Hans D. M. . . . .	31/7 85	31/5 12	23/11 18	1/5 17	24/6 21	3575	1/1	31 Steinkjer
Baardstu, John . . . . .	23/7 97	14/4 16	3/7 20	30/3 18	2/10 21	3575	1/1	32 Trondheim
Kinberg, Kr. W. . . . .	18/3 94	19/5 12	3/7 20	1/6 13	3/10 21	3575	1/7	29 Do.
Moum, Esten A. . . . .	15/4 94	28/7 12	13/1 21	16/2 16	1/5 22	3575	1/7	29 Støren
Gustu, Martin O. . . . .	22/2 97	15/4 16	13/1 21	30/3 18	2/5 22	3575	1/1	32 Trondheim
Krogstad, Erik L. . . . .	12/1 94	20/8 12	13/1 21	1/7 14	3/5 22	3575	1/7	29 Do.
Aune, Steffen . . . . .	26/4 94	24/1 13	13/1 21	16/2 16	4/4 22	3575	1/1	30 Do.
Tronshart, Jacob . . . . .	22/10 97	10/4 16	3/7 20	30/3 18	1/12 25	3575	1/1	32 Røros
Rugelsjoen, Peder P. . . . .	26/7 90	21/5 15	13/1 21	1/1 18	2/12 25	3575	1/1	32 Trondheim
Talsnes, John E. . . . .	9/8 92	15/5 13	13/1 21	10/4 16	3/12 25	3575	1/1	32 Støren
Gjelten, Bersvend . . . . .	24/3 98	16/5 16	14/5 21	30/3 18	4/12 25	3575	1/1	32 Trondheim
Schjetne, Paul . . . . .	27/7 97	8/5 16	14/5 21	30/3 18	5/12 25	3575	1/1	32 Do.
Eriksen, Alfred J. . . . .	12/3 94	15/5 15	14/5 21	1/11 17	7/12 25	3575	1/1	30 Steinkjer
Brændhaug, Peder . . . . .	25/7 95	13/8 17	14/5 21	25/6 18	9/15 25	3575	1/1	32 Trondheim
Engen, John Sigvart . . . . .	1/3 95	15/5 13	28/4 23	10/4 16	27/6 29	3575	1/1	30 Do.
Rogstad, Steffen O. . . . .	7/1 99	15/5 17	26/11 21	1/7 18	5/6 30	3575	1/1	35 Do.
Markussen, Hans Martin . . . . .	24/9 93	—	—	16/3 21	10/1 34	3575	19/5	34 Do.
Edvardsen, Randor A. . . . .	27/11 94	—	—	16/10 20	10/1 34	3575	19/5	34 Do.
Sorum, Trygve . . . . .	1/11 96	—	—	30/9 22	10/1 34	3575	1/1	37 Do.
Holst, Kaare . . . . .	25/1 99	11/6 18	26/11 21	16/6 21	1/5 34	3400	1/6	34 Do.
Ervjemo, Aksel Julius . . . . .	8/1 97	20/8 19	26/11 21	16/6 21	1/5 34	3400	1/6	34 Do.

Konduktorer (forts.)	Født	Antatt	Jern- skolen	Ansatt	Nuv. still.	Lønn	Fra	Adresse
Hove, Arne .....	24/1 98	1/10 18	18/5 22	1/1 20	27/6 35	3400	1/7 35	Trondheim
Monsen, Ole Arnold .....	5/5 95	24/9 18	28/4 23	1/1 20	12/11 35	3400	12/11 35	Do.
Aune, Peder .....	1/12 99	13/6 18	26/5 32	1/6 19	6/10 36	3575	3/11 36	Namsos
Winge, Olaf J. ....	11/7 96	1/4 19	26/5 32	29/6 22	13/1 37	3575	3/11 37	Trondheim
Hervik, Einar .....	31/1 01	16/6 19	20/12 34	29/6 22	13/1 37	3575	13/1 37	Do.
<i>Bremser.</i>								
Eriksen, Martin Alfred .....	24/12 79	—	—	20/11 02	1/4 04	3575	1/7 29	Gudå
Sende, Anton .....	14/1 80	—	—	20/11 02	1/4 04	3575	1/7 29	Trondheim
Aamo, Oskar Julius .....	5/5 81	—	—	16/8 07	16/8 07	3575	1/7 29	Gudå
Olsen, Karl Olaf .....	27/8 80	—	—	1/5 02	1/2 11	3575	1/7 29	Trondheim
Pedersen, Bernhard L. A. ....	20/8 78	—	—	1/5 02	1/4 11	3575	1/7 29	Do.
Rønning, Arnt Martin .....	6/1 78	13/9 98	—	16/9 07	3/8 13	3575	1/7 29	Do.
Haug, Olaf .....	26/7 72	—	—	15/7 10 <sup>1)</sup>	1/7 16	3575	1/7 29	Do.
Guldahl, Konrad .....	8/5 90	20/7 13	—	15/12 16	13/2 18	3575	1/1 30	Do.
Lysholm, Karl .....	1/4 81	7/5 06	—	16/9 07	1/2 20	3575	1/7 29	Do.
Bye, Roald .....	4/12 93	25/4 10	—	1/5 14	1/2 20	3575	1/7 29	Do.
Bye, Alf J. ....	19/9 95	14/12 14	—	1/10 17	1/2 20	3575	1/1 32	Do.
Langletet, Ingebr. ....	3/9 87	15/6 06	—	24/9 07	1/5 20	3575	1/7 29	Do.
<i>Uteksaminerte konduktoraspiranter.</i>								
Rosmæl, Johan .....	22/3 97	—	28/5 36	2)	—	—	—	Do.
Schjetne, Kristian .....	28/5 97	—	28/5 36	3)	—	—	—	Do.
Strand, Evald .....	3/4 02	—	17/12 36	3)	—	—	—	Do.
Olsen, Birger .....	22/1 00	—	17/12 36	3)	—	—	—	Do.
<i>Lokomotivkontrollorer.</i>								
Johansen, Aksel .....	21/9 81	24/4 00	—	1/5 01	13/11 35	4725	13/11 35	Do.
Aasen, Aksel Olaf .....	29/5 90	20/1 08	—	1/2 10	20/4 36	4725	20/4 36	Do.
Johansen, Johan Alfr. ....	30/8 85	19/3 06	—	24/3 07	9/9 36	4725	9/9 36	Do.
<i>Lokomotivførere.</i>								
			Antatt aspirant					
Krogen, Lars Hansen .....	21/7 72	—	—	1/1 93	1/1 02	4725	1/7 29	Do.
Waal, Ole Martinus .....	31/5 76	22/3 95	—	1/6 97	22/4 03	4725	1/7 29	Do.
Svarstad, Oscar .....	28/2 77	15/1 92	—	24/5 95	26/6 07	4725	1/7 29	Do.
Fladaas, Aksel Emanuel .....	20/4 78	23/5 94	—	1/6 98	1/2 10	4725	1/7 29	Do.
Olsen, Haakon Ludvig .....	24/3 76	26/7 96	—	15/10 98	13/11 11	4725	1/7 29	Støren
Kvelstad, Johan Emil Ovesen. ....	19/9 78	1/3 97	—	1/5 99	13/8 12	4725	1/7 29	Trondheim
Pilegaard, Peder Edvard .....	14/3 79	28/6 97	—	1/5 99	26/2 13	4725	1/7 29	Do.
Samdahl, Einar Nikolay .....	17/11 80	13/3 99	—	1/6 00	6/5 14	4725	1/7 29	Do.
Eide, Andreas Henriksen .....	22/8 78	28/3 98	—	1/6 00	6/5 14	4725	1/7 29	Do.
Fallan, Aksel Wilhelm .....	3/10 81	23/5 99	—	1/6 00	1/7 14	4725	1/7 29	Do.
Gylland, Edvard Olsen .....	27/11 77	15/5 99	—	1/5 01	30/6 15	4725	1/7 29	Do.
Heggernes, Johan A. ....	7/5 79	7/6 98	—	1/6 00	1/7 16	4725	1/7 29	Do.
Nesbakken, Nils J. ....	6/1 81	1/5 99	—	1/5 01	1/7 16	4725	1/7 29	Do.
Nielsen, Karl G. ....	22/10 80	28/7 99	—	1/3 02	1/7 16	4725	1/7 29	Do.
Oien, Martin .....	16/5 80	—	—	1/1 02	1/7 16	4725	1/7 29	Do.
Toldnes, Karl J. ....	3/3 81	—	—	1/5 03	1/7 16	4725	1/7 29	Steinkjer
Kystad, Kristian M. ....	25/12 81	4/7 01	—	1/5 02	28/11 17	4725	1/7 29	Trondheim
Iversen, Sigurd .....	17/12 76	20/9 00	—	1/8 02	28/11 17	4725	1/7 29	Do.
Rostad, Kr. O. ....	12/9 80	20/4 01	—	1/5 02	28/11 17	4725	1/7 29	Do.
Samuelsen, Harald .....	22/4 81	20/5 02	—	1/7 03	28/11 17	4725	1/7 29	Do.
Rødde, Ingvar N. ....	30/6 82	26/5 02	—	1/7 03	28/11 17	4725	1/7 29	Do.
Eliassen, Einar .....	16/7 81	30/6 00	—	1/5 02	28/11 17	4725	1/7 29	Støren
Olsen, Edvard A. ....	31/12 79	6/3 00	—	1/5 01	28/11 17	4725	1/7 29	Trondheim
Heggernes, Albert J. ....	24/8 82	12/5 02	—	1/7 03	28/11 17	4725	1/7 29	Stjørdal
Flack, Martin J. ....	2/8 81	14/5 00	—	1/1 02	28/11 17	4725	1/7 29	Trondheim

1) Tidligere i jernbanens tjeneste 15/4 95—23/8 02.

2) Ansatt sporskifter.

3) Ansatt stasjonsbetjent.



<i>Lokomotivførere (forts.)</i>	Født	Antatt	Antatt aspirant	Ansatt	Nuv. still.	Lønn	Fra	Adresse
Spets, Joh. Aksel .....	25/3 81	14/5 02	—	1/7 03	28/11 17	4725	1/7	29 Hommelvik
Olsen, Emil .....	1/1 79	7/12 02	—	1/6 05	28/11 17	4725	1/7	29 Trondheim
Johnsen, Osvald .....	6/10 83	22/5 03	—	1/6 05	28/11 17	4725	1/7	29 Do.
Broen, Haakon L. ....	21/5 84	2/6 03	—	1/6 05	28/11 17	4725	1/7	29 Do.
Horrigmo, Bernhard H. ....	27/4 86	18/1 04	—	1/5 08	28/11 17	4725	1/7	29 Stjørdal
Sørensen, Joh. Kr. ....	5/9 86	15/3 06	—	24/3 07	29/6 18	4725	1/7	29 Trondheim
Aag, Johan C. ....	4/5 79	21/3 02	—	1/6 05	2/10 18	4725	1/7	29 Do.
Almaas, Nils .....	28/2 79	6/5 00	—	1/6 05	2/10 18	4725	1/7	29 Do.
Kolstad, Johan .....	8/8 84	8/7 02	—	1/6 05	2/10 18	4725	1/7	29 Støren
Nordtomme, Bernh. ....	24/2 87	23/5 05	—	24/9 07	22/1 19	4725	1/7	29 Trondheim
Myrhaug, Fredr. ....	3/7 86	—	2/1 09	1/2 10	11/4 19	4725	1/7	29 Do.
Aune, Lars .....	7/7 85	1905	—	1/12 09	21/5 19	4725	1/7	29 Do.
Brundahl, Karl .....	13/3 84	13/5 04	—	24/3 07	13/11 19	4725	1/7	29 Do.
Worsøe, Petter .....	7/11 89	17/2 02	1/4 10	1/4 10	18/12 19	4725	1/1	30 Do.
Kystad, Peder .....	20/11 88	20/1 08	1/4 10	1/4 10	1/1 20	4725	1/1	30 Do.
Svarstad, Sverre .....	11/4 84	27/8 00	—	1/1 06	27/5 20	4725	1/7	29 Do.
Köhler, Sverre .....	9/8 88	9/4 08	1/4 10	1/4 10	27/5 20	4725	1/1	30 Do.
Bjergum, Paul Olaf .....	16/11 84	2/6 08	2/6 08	1/1 11	27/5 20	4725	1/1	30 Do.
Horrigmo, Hans Martin H. ....	16/3 89	7/1 07	—	24/5 08	27/5 20	4725	1/1	30 Do.
Haugan, Ingvald Andreas ....	23/3 88	9/9 08	9/9 08	1/11 11	27/5 20	4725	1/1	30 Do.
Wæhre, Rolf Margido .....	2/7 86	25/7 08	—	9/8 12	27/5 20	4725	1/1	30 Do.
Rokness, Olav Herman .....	28/9 86	10/9 09	—	9/8 12	27/5 20	4725	1/1	31 Do.
Hansen, Hilmar Erling .....	30/6 87	24/1 10	24/1 10	9/8 12	27/5 20	4725	1/1	31 Do.
Trones, Olaf .....	6/9 86	14/10 02	—	1/1 08	27/5 20	4725	1/7	29 Do.
Syrstad, Olaf .....	25/9 91	20/4 09	—	9/10 12	27/5 20	4725	1/1	30 Do.
Soknes, Aksel .....	11/7 88	18/6 09	—	9/1 13	10/6 20	4725	1/1	30 Do.
Nilsen, Paul W. ....	27/7 88	28/5 09	—	9/8 12	1/7 20	4725	1/1	31 Namsos
Schanke, Olaf Rudolf .....	29/9 86	1/6 08	—	1/4 13	1/7 20	4725	1/1	31 Trondheim
Andersen, Emil .....	24/11 86	21/4 08	21/4 08	1/4 10	28/10 20	4725	1/7	29 Do.
Johansen, Peder Joh. ....	6/2 90	1/6 10	—	20/12 15	12/5 21	4725	1/1	31 Namsos
Rognes, Sivert .....	25/7 86	10/4 07	—	20/6 14	6/12 23	4725	1/1	33 Trondheim
Schylander, Emil E. ....	21/11 87	2/9 10	—	1/7 13	24/4 24	4725	1/1	34 Do.
Paulsen, Alf M. ....	15/10 92	11/4 10	—	1/7 14	24/4 24	4725	1/1	33 Do.
Guldal, Petter Magnus .....	25/10 89	21/4 10	—	1/7 13	31/5 28	4725	1/1	36 Røros
Gjersvold, John A. ....	30/8 91	7/9 10	—	1/7 14	31/5 28	4725	1/1	36 Støren
Krogen, Harald .....	22/10 92	27/2 11	27/2 11	1/7 14	31/8 28	4725	1/1	36 Trondheim
Jacobsen, Karl Joh. ....	10/1 92	10/10 10	10/10 10	1/7 16	3/4 29	4725	1/1	37 Do.
Trondsen, Trond S. ....	30/12 90	6/5 11	6/5 11	7/9 16	3/4 29	4725	1/1	37 Namsos
Hansen, Karl I. ....	19/7 87	21/8 11	21/8 11	1/7 14	5/3 30	4450	1/1	34 Trondheim
Myhre, Olaf Bernh. ....	10/5 93	1/8 11	1/8 11	1/4 16	5/3 30	4450	1/1	34 Do.
Soknes, Ole Johs. ....	2/6 92	17/8 11	17/8 11	1/7 16	5/3 30	4450	1/1	34 Steinkjer
Krogstad, Arnt R. ....	14/5 92	12/9 11	12/9 11	1/7 16	5/3 30	4450	1/1	34 Trondheim
Berge, Peter P. ....	21/7 90	15/9 11	—	1/7 16	5/3 30	4450	1/1	34 Namsos
Lien, Lars J. ....	1/1 90	11/9 11	11/9 11	1/7 16	28/5 30	4450	1/1	34 Støren
Arntsen, Karl Edvard .....	19/12 91	3/6 12	—	1/7 16	28/2 34	4175	1/1	36 Trondheim
Lillemo, Haakon M. ....	25/12 91	17/6 12	17/6 12	1/7 16	28/2 34	4175	1/1	36 Gudå
Bollingmo, Peder Adolf .....	4/10 93	9/9 12	—	1/7 16	1/7 34	4175	1/1	37 Langlete
Dahl, Einar Olaus .....	9/2 94	2/5 13	—	1/1 18	10/4 35	4175	1/1	37 Trondheim
Alsaker, Paul .....	15/12 94	1/9 10	1/8 13	1/7 16	31/10 35	3900	1/11	35 Støren
Næss, Anders A. ....	20/10 94	23/4 13	23/4 13	1/1 18	29/5 35	4175	1/1	37 Trondheim
Frigård, Einar .....	18/7 95	14/7 13	—	1/1 18	30/10 35	3900	1/11	35 Do.
Stamgård, Harald L. ....	10/1 95	25/8 13	25/8 13	1/1 18	30/10 35	3900	8/1	36 Do.
Skjennald, Leif A. ....	24/9 95	15/10 13	15/10 13	1/1 18	29/4 36	3900	18/6	36 Opdal
Bjergvik, Gunnar O. ....	30/12 94	12/12 13	—	1/6 18	17/8 36	3900	15/7	36 Namsos
Holand, Oskar V. ....	10/2 91	2/2 14	2/2 14	1/6 18	30/6 36	3900	16/7	36 Trondheim
Jakobsen, Oskar W. ....	11/4 95	17/4 14	17/4 14	1/6 18	30/6 36	3900	9/8	36 Støren
Hummelvold, Håken .....	17/7 94	27/3 13	15/5 14	1/1 18	30/6 36	3900	13/1	37 Trondheim

*Vognvisitorer.*

Thingstad, Johan Alfred .....	23/5 80	13/7 98	—	1/1 02	19/8 12	4175	1/7	29 Hell
Jansen, Anton Martin .....	3/4 83	13/7 03	—	1/1 08	18/9 12	4175	1/7	29 Trondheim

<i>Vognvisitorer (forts.)</i>	Født	Antatt	Antatt aspirant	Ansatt	Nuv. still.	Lønn	Fra	Adresse
Carlsen, Hjalmar K. ....	12/6 87	21/1 08	—	3/2 14	20/10 17	4175	1/7	29 Støren
Dalen, Peter .....	4/8 86	30/5 10	—	1/1 12	1/12 17	4175	1/7	29 Roros
Ofstad, Joh. ....	4/4 88	3/7 07	—	1/1 11	1/4 20	4175	1/7	29 Trondheim
Nilsen, Oskar .....	15/3 90	6/9 09	—	1/1 12	21/1 22	4175	1/7	29 Do.
Sande, Lorentz .....	24/12 91	23/5 11	—	1/8 13	21/1 22	4175	1/1	30 Do.
Ekloe, Arne .....	11/12 89	11/3 12	—	1/8 13	21/1 22	4175	1/1	30 Do.
Johansen, Konrad .....	4/11 87	6/11 11	—	1/8 13	18/11 24	4175	1/1	31 Steinkjer
Aune, Bernt O. ....	6/10 99	25/9 17	—	1/3 20	16/2 31	4175	1/1	37 Trondheim
Rognes, Ole K. ....	19/8 91	7/9 11	—	1/8 13	23/6 34	3950	23/6	34 Do.
<i>Lokomotivførere.</i>								
Pedersen, Torbjørn .....	9/9 92	28/2 12	28/2 12	1/7 16	1/7 16	3575	1/7	29 Do.
Tangerud, Georg S. ....	8/9 92	8/4 15	8/4 15	20/6 17	20/6 17	3575	1/7	29 Do.
Odegaard, Iver .....	16/9 91	28/5 14	28/5 14	2/10 17	2/10 17	3575	1/7	29 Roros
Nissen, Sverre A. ....	17/10 91	26/5 13	15/5 14	1/1 18	1/1 18	3575	1/7	29 Trondheim
Olsen, Harry .....	19/7 91	27/4 14	15/5 15	1/6 18	1/6 18	3575	1/7	29 Do.
Haugan, Ole Johan .....	3/1 96	11/5 14	11/5 14	1/6 18	1/6 18	3575	1/7	29 Do.
Wiig, Wilhelm .....	4/11 95	27/4 14	15/5 15	1/1 19	1/1 19	3575	1/7	29 Steinkjer
Gaare, Ole O. ....	6/6 95	3/8 14	3/8 14	1/1 19	1/1 19	3575	1/1	30 Trondheim
Myhre, Einar .....	1/11 95	1/9 14	1/9 14	1/2 19	1/2 19	3575	1/1	30 Støren
Langen, Asbjørn .....	15/3 92	22/2 15	22/2 15	1/2 19	1/2 19	3575	1/1	30 Trondheim
Skjerdingstad, Iver .....	5/10 93	1/3 15	1/3 15	1/2 19	1/2 19	3575	1/1	30 Do.
Nilsen, Erling .....	2/5 97	6/3 15	2/5 15	1/2 19	1/2 19	3575	1/1	30 Do.
Sorum, Asbjørn .....	28/8 95	15/3 15	15/3 15	1/2 19	1/2 19	3575	1/1	30 Hommelvik
Hansen, Trygve .....	19/6 98	15/11 16	15/11 16	30/5 19	30/5 19	3575	1/1	31 Trondheim
Johansen, Olaf .....	8/2 98	10/5 15	8/2 16	30/6 19	30/6 19	3575	1/1	30 Roros
Hammer, Bertram .....	7/2 96	10/5 15	10/5 15	30/6 19	30/6 19	3575	1/1	30 Trondheim
Alsaker, Knut .....	28/4 97	10/5 15	10/5 15	30/6 19	30/6 19	3575	1/1	30 Do.
Olsen, Arne .....	3/1 97	18/5 15	18/5 15	30/6 19	30/6 19	3575	1/1	30 Do.
Erle, Oluf Johan .....	28/1 94	7/6 15	7/6 15	30/6 19	30/6 19	3575	1/1	30 Do.
Dahl, Sigurd .....	17/6 97	7/6 15	17/6 15	30/6 19	30/6 19	3575	1/1	30 Do.
Gisvold, Einar .....	29/9 95	4/3 18	4/3 18 <sup>1)</sup>	30/6 19	30/6 19	3575	1/1	31 Do.
Krogen, Hilmar .....	27/11 96	20/4 15	20/4 15	1/7 19	1/2 20	3575	1/1	31 Støren
Lian, Karl I. K. ....	21/5 96	2/9 15	2/9 15	1/7 19	1/2 20	3575	1/1	31 Trondheim
Johansen, John .....	25/8 97	7/9 15	7/9 15	1/7 19	1/3 20	3575	1/1	31 Do.
Hansen, Hans .....	19/12 97	10/1 16	10/1 16	1/7 19	1/2 20	3575	1/1	31 Do.
Hammer, Peder .....	27/6 97	25/5 18	25/5 18	1/7 19	28/2 20	3575	1/1	32 Stjørdal
Rønning, Martin .....	7/6 98	27/6 18	27/6 18	1/7 19	28/2 20	3575	1/1	32 Trondheim
Andersen, Ole .....	21/5 95	12/8 18	14/9 18	28/2 20	28/2 20	3575	1/1	32 Støren
Bellingmo, Erling .....	8/8 97	14/2 16	14/2 16	1/7 19	1/4 21	3575	1/1	31 Trondheim
Sivertsen, Erling .....	30/3 98	27/1 16	30/3 16	1/7 19	2/4 21	3575	1/1	31 Do.
Moe, Ole .....	19/4 97	3/1 17	3/1 17 <sup>2)</sup>	1/7 19	3/4 21	3575	1/1	32 Do.
Stuevold, Karl .....	16/1 98	11/1 17	11/1 17	1/7 19	4/4 21	3575	1/1	32 Do.
Norum, Johan .....	28/2 98	3/9 17	3/9 17	1/7 19	5/4 21	3575	1/1	33 Do.
Tronvold, Ole .....	7/10 99	27/12 17	27/12 17	1/7 19	6/4 21	3575	1/1	33 Do.
Reitan, Reidar .....	27/10 96	21/5 18	21/5 18	1/7 19	7/4 21	3575	1/1	33 Do.
Restad, Ole .....	12/1 00	15/4 18	15/4 18	1/7 19	8/4 21	3575	1/1	33 Do.
Hafstad, Otto .....	25/3 98	17/10 16	17/10 16	1/7 19	1/9 21	3575	1/1	32 Roros
Pedersen, Gustav Magnus .....	27/5 98	22/7 18	22/7 18	1/1 20	3/9 21	3575	1/1	34 Trondheim
Schare, Einar .....	30/10 98	12/9 18	12/9 18	1/1 20	4/9 21	3575	1/1	34 Støren
Eidem, Gunnar .....	22/9 98	25/11 18	25/11 18	6/9 21	6/9 21	3575	1/1	34 Trondheim
Solberg, Oskar .....	22/11 98	15/1 19	15/1 19	7/9 21	7/9 21	3575	1/1	34 Do.
Bakken, Sverre .....	13/2 00	14/10 18	9/12 18	8/9 21	8/9 21	3575	1/1	34 Do.
Rundberg, Arne .....	29/5 97	3/6 18	3/6 18	1/7 19	1/5 22	3575	1/1	33 Do.
Bratsve, Ludv. Bernhard .....	13/2 99	9/12 18	9/12 18	2/5 22	2/5 22	3575	1/1	34 Do.
Kristiansen, Karl J. ....	19/5 98	1/2 19	1/2 19	3/5 22	3/5 22	3575	1/1	34 Namsos
Rugelsjøen, Hans .....	1/12 99	24/4 19	24/4 19	4/5 22	4/5 22	3575	1/1	34 Støren
Grådal, Reidar .....	23/8 00	6/5 19	6/5 19	5/5 22	5/5 22	3575	1/1	34 Trondheim

<sup>1)</sup> Tidligere i jernbanens tjeneste som aspirant 16/1 14—20/12 16.

<sup>2)</sup> — — — 18/2 (19/4) 15—18/4 16.

<i>Lokomotivførere (forts.)</i>	Født	Antatt	Antatt aspirant	Ansatt	Nar. still.	Lønn	Fra	Adresse
Gifstad, Olaf	9/5 99	24/4 19	24/4 19	6/5 22	6/5 22	3575	1/1 34	Trondheim
Frostrud, Kr. Wilhelm	25/3 01	2/6 19	2/6 19	15/12 23	15/12 23	3575	1/1 36	Steinkjer
Havdal, Arne Sigv.	11/12 01	21/6 19	11/12 19	31/5 21	28/11 25	3575	1/1 35	Trondheim
Olsen, Ole	31/12 95	20/11 22	20/11 22	1/3 28 <sup>1)</sup>	1/3 28	3400	1/1 34	Do.
Olsen, Henry Martin	24/12 96	16/8 18	16/8 18	1/1 20	19/8 30	3575	1/1 36	Do.
Thomassen, Martin	21/8 00	20/5 19	20/5 19	1/10 20	4/10 30	3575	1/1 37	Do.
Havre, Gustav Martin	25/5 01	21/5 19	25/5 19	19/1 31	19/1 31	3575	1/1 36	Støren
Olaussen, Bjarne Jahn	18/11 99	3/9 19	3/9 19	17/11 21	24/10 34	3400	1/12 34	Opdal
Bjertnes, Oivind	19/5 01	5/9 19	5/9 19	17/11 21	24/10 34	3400	1/2 35	Støren
Frigaard, Birger	5/6 00	25/9 19	25/9 19	15/6 22	24/10 34	3400	24/10 34	Trondheim
Selvaag, Odd August	2/10 97	23/9 19	23/9 19	15/6 22	17/12 34	3400	1/5 35	Gudå
Nedberg, Olaf Kristoffer	15/12 00	3/9 19	3/9 19	17/11 21	16/4 35	3400	1/6 35	Støren
Harm, Trygve	3/5 01	17/9 19	17/9 19	17/11 21	24/5 35	3400	25/6 35	Do.
Aas, Einar Ludvig	13/2 98	23/9 19	23/9 19	15/6 22	24/5 35	3400	24/5 35	Trondheim
Melhuus, Thorvald W.	5/7 98	15/10 19	15/10 19	1/1 24	24/5 35	3400	1/1 36	Namsos
Norbeck, Ivar Odin	27/11 01	19/9 19	27/11 19	15/6 22	27/6 35	3400	27/6 35	Trondheim
Ulseth, Paul Andreas	11/8 97	27/10 19	27/10 19	1/4 31	27/6 35	3400	1/1 36	Do.
Gaare, Martin	20/12 00	1/12 19	1/12 19	1/1 31	2/7 35	3400	1/1 36	Langlete
Nilsen, Arthur Johs.	19/2 01	4/8 19	11/12 19	17/11 21	17/8 35	3400	27/9 35	Støren
Sandholt, Oskar	9/10 00	27/8 19	11/12 19	17/11 21	17/8 35	3400	7/10 35	Trondheim
Eriksen, Erling I.	18/12 00	25/9 19	22/9 19	15/6 22	13/11 35	3400	13/11 35	Do.
Brekke, Johan N.	14/7 01	25/9 19	11/12 19	15/6 22	13/11 35	3400	8/1 36	Do.
Wehn, Wilhelm O.	6/3 98	22/9 19	22/9 19	15/6 22	7/2 36	3400	7/2 36	Do.
Troan, Ferdinand M.	6/10 01	29/9 19	6/10 19	15/6 22	7/2 36	3400	7/2 36	Do.
Løberg, Asbjørn	29/6 97	29/9 19	29/9 19	1/1 24	7/2 36	3400	7/2 36	Namsos
Løvlie, Johan	22/11 00	24/9 19	24/9 19	1/4 31	7/2 36	3400	7/2 36	Trondheim
Tronshart, Magnus	14/4 00	6/1 20	6/1 20	1/4 31	7/2 36	3400	1/1 36	Do.
Skjerdahl, Peder	14/9 00	15/1 20	15/1 20	1/4 31	30/6 36	3400	1/1 36	Gudå
Graadahl, Oddleif B.	18/7 01	11/6 19	9/6 20	12/1 32	30/6 36	3450	1/7 36	Trondheim
Hansen, Erling	18/1 02	1/11 19	18/1 20	15/6 22	17/7 36	3575	17/7 36	Do.
Johansen, Einar	4/2 01	15/2 20	15/2 20	4/6 31	18/9 36	3575	10/9 36	Do.
Richstad, Ottar	13/9 01	8/3 20	8/3 20	1/4 31	10/9 36	3575	10/9 36	Do.
Langås, Arne	2/1 97	15/2 20	15/2 20	4/6 31	10/9 36	3400	19/9 36	Do.
Dahl, Halvor	17/3 92	3/9 13	—	1/8 17	10/9 36	3575	10/9 36	Støren
Lorentzen, Hjalmar B.	4/7 98	13/3 20	19/3 20	4/6 31	21/11 36	3575	28/12 36	Trondheim
Oien, Ole Martin	25/12 96	15/3 20	15/3 20	4/6 31	16/1 37	3575	16/1 37	Do.

*Fyrboteraspiranter.*

Engen, Kristian	10/10 00	21/5 19	21/5 19	15/6 22	15/6 22	3450	1/7 36	Do.
Bjørngård, John S.	22/8 03	26/1 20	1/9 21	12/1 32	12/1 32	3250	1/7 36	Do.
Bye, Hjalmar H.	8/8 02	7/2 20	1/9 21	12/1 32	12/1 32	3250	1/7 36	Do.
Vaadal, Johan	13/2 00	7/10 21	7/10 21	12/1 32	12/1 32	3250	1/7 36	Do.
Bellingmo, Sverre	11/7 03	29/8 21	9/1 22	12/1 32	12/1 32	3250	1/7 36	Do.
Johansen, Leif Otto	3/10 02	15/9 21	9/1 22	12/1 32	12/1 32	3250	1/7 36	Do.
Kolstad, Arne	26/5 00	20/3 22	20/2 22	5/3 32	5/3 32	3250	1/7 36	Do.
Paulsen, Paul	1/12 00	26/8 22	26/8 22	27/1 34	27/1 34	3250	1/7 36	Do.

*Vaktmenn.*

Bye, Lars	7/1 74	19/7 18	—	1/2 22	1/2 22	3450	1/7 36	Do.
Mæhre, John	24/1 81	1921	—	1/2 22	1/2 22	3450	1/7 36	Do.

*Pusserformenn.*

Olsen, Arth. Edv.	7/5 90	17/6 07	—	1/1 11	14/8 19	4475	1/7 30	Do.
Langletet, Ole	22/2 85	9/6 05	—	24/9 07	20/5 21	4475	1/7 30	Do.
Erlandsen, Einar	18/8 88	15/7 07	—	21/5 08	13/1 22	4475	1/7 30	Do.
Halvorsen, Hans G.	6/11 76	9/5 10	—	24/1 12	13/1 22	4475	1/7 30	Do.

1) Tidligere i jernbanens tjeneste som aspirant fra 12/6 15, ansatt 20/6 19—29/7 20.

<i>Lokomotivpassere</i>	Født	Antatt	Jernb. skolen	Ansatt	Nuv. still.	Lønn pr. dag	Fra	Adresse
Næsøen, Peder Johnsen . . . . .	15/2	76	2/7	98	—	1/5 01	1/5 01	11,60 1/7 29 Trondheim
Dalsheim, Ole Olsen . . . . .	7/3	77	1/2	05	—	1/9 06	1/9 06	11,60 1/7 29 Støren
Berg, Karl Marenius . . . . .	2/7	87	29/6	04	—	24/3 07	24/3 07	11,60 24/12 35 Trondheim
Svestad, Lars Tobiassen . . . . .	3/6	84	21/5	05	—	24/2 07	24/3 07	11,60 1/7 29 Dombås
Reppe, Arnt Olsen . . . . .	13/5	82	3/6	06	—	24/9 07	24/9 07	11,60 1/7 29 Trondheim
Engen, Herman S. . . . .	2/6	78	—	—	—	24/9 07	24/9 07	11,60 1/7 29 Støren
Berg, Sivert Olausen . . . . .	24/10	77	17/8	08	—	1/4 10	1/4 10	11,60 1/7 29 Stjørdal
Lykstad, Einar Olufsen . . . . .	18/6	81	3/5	09	—	1/4 10	1/4 10	11,60 1/7 29 Trondheim
Halvorsen, Johannes . . . . .	3/9	86	20/3	09	—	1/1 11	1/1 11	11,60 1/7 29 Støren
Aamo, Olaf Olsen . . . . .	2/8	83	14/11	10	—	24/6 11	24/6 11	11,60 1/7 29 Gudå
Pedersen, Hans Joakim . . . . .	29/9	83	11/12	10	—	24/1 12	24/1 12	11,60 1/7 29 Hommelvik
Udler, Einar . . . . .	10/6	85	6/4	10	—	24/3 12	24/3 12	11,60 1/7 29 Trondheim
Eggen, Henrik Margido . . . . .	24/5	85	2/3	11	—	24/12 12	24/12 12	11,60 1/7 29 Do.
Dragaashaug, Peder Pedersen . . . . .	1/12	85	23/9	11	—	1/8 13	1/8 13	11,60 1/7 29 Langlete
Moum, Karl . . . . .	17/12	84	16/4	12	—	1/8 13	1/8 13	11,60 1/7 29 Trondheim
Wold, Sigurd Bernh. . . . .	16/4	91	1/5	11	—	24/7 14	24/7 14	11,60 1/7 29 Do.
Holden, Martin Paulsen . . . . .	7/5	83	22/6	13	—	24/7 14	24/7 14	11,60 1/7 29 Røros
Høstad, Olaf . . . . .	4/8	89	15/10	12	—	1/7 16	1/7 16	11,60 1/1 31 Trondheim
Bergman, Sigurd . . . . .	8/12	90	12/1	13	—	1/7 16	1/7 16	11,60 1/1 31 Do.
Rusten, Bersvend . . . . .	2/4	90	15/7	15	—	16/10 16	16/10 16	11,60 1/1 31 Do.
Setervold, Johan . . . . .	7/2	90	5/2	14	—	1/8 17	1/8 17	11,60 1/1 32 Do.
Moe, Olaf . . . . .	7/9	89	16/6	15	—	1/8 17	1/8 17	11,60 1/1 32 Do.
Andersen, Johan . . . . .	30/11	82	9/8	15	—	1/8 17	1/8 17	11,60 1/1 32 Steinkjer
Tiller, Olaf M. . . . .	7/4	94	20/4	14	—	1/8 17	1/8 17	11,60 1/1 32 Trondheim
Eriksen, Gustav . . . . .	7/6	83	28/6	15	—	1/8 17	1/8 17	11,60 1/1 32 Do.
Sagdal, Toralf . . . . .	16/2	95	21/3	16	—	1/10 17	1/10 17	11,60 1/1 32 Do.
Pedersen, Petter . . . . .	23/3	96	11/3	18	—	1/10 18	1/10 18	11,60 1/1 33 Røros
Moberg, Johs. J. . . . .	9/9	92	28/4	15	—	1/10 19	1/10 19	11,60 1/1 34 Steinkjer
Solem, Anton . . . . .	30/5	89	15/11	18	—	1/10 19	1/10 19	11,60 1/1 34 Trondheim
Møller, Oluf V. . . . .	30/11	87	28/11	18	—	1/10 19	1/10 19	11,60 1/1 34 Do.
Granoien, Joh. . . . .	20/1	86	11/12	16	—	1/4 20	1/4 20	11,60 1/1 34 Do.
Dahl, John . . . . .	7/12	97	10/1	19	—	1/4 20	1/4 20	11,60 1/1 34 Grong
Granmo, Ole . . . . .	15/2	96	23/5	18	—	1/5 20	1/5 20	11,60 1/1 34 Støren
Nord, Erik . . . . .	2/5	94	10/10	18	—	15/6 22	15/6 22	11,60 1/1 36 Trondheim
Mosand, Ragnv. . . . .	16/4	92	23/3	19	—	15/6 22	15/6 22	11,60 1/1 36 Do.
Alstad, Alfr. . . . .	19/4	91	3/6	19	—	15/6 22	15/6 22	11,60 1/1 36 Do.
Bjerkaker Martin . . . . .	29/5	98	17/3	20	—	15/6 22	15/6 22	11,60 1/1 36 Do.
Bryn, Anders . . . . .	2/5	01	16/9	20	—	20/9 22	1/9 27	11,60 1/1 37 Storlien
Aungrind, Peder P. . . . .	29/2	84	1/3	13	—	1/12 15	1/1 30	11,60 1/1 32 Støren
Gundersen, Ole M. . . . .	21/9	94	31/1	19	—	17/3 31	17/3 31	11,60 1/1 37 Namsos
Stokke, Olaf Olsen . . . . .	8/5	78	17/4	15	—	9/1 17	6/8 36	10,90 6/8 36 Trondheim
Bjerke, Alfred Olaus . . . . .	29/9	92	25/7	19	—	23/11 36	23/11 36	10,90 23/11 36 Dombås
Vongraven, Ingvald A. . . . .	26/10	89	26/11	19	—	23/11 36	23/11 36	10,90 23/11 36 Støren

*Verkmestere.*

						Pr. år		
Aas, Sigurd . . . . .	28/9	73	—	—	15/11 11	10/7 19	4950	1/7 29 Trondheim
Hansen, Thorvald . . . . .	24/2	83	—	—	1/1 05	30/9 21	4950	1/7 29 Støren
Danielsen, Olaf Kornelius . . . . .	27/10	83	—	—	28/3 12	1/3 23	4950	1/7 29 Trondheim
Rosbach, Hammond F. . . . .	6/4	78	—	—	1/1 02	17/4 29	4950	1/7 29 Do.
Leer, Konrad Marius . . . . .	1/5	83	—	—	15/2 08	17/4 29	4950	1/7 29 Do.
Rækkebo, Anton . . . . .	22/2	77	—	—	16/1 06	17/2 29	4950	17/2 29 Do.
Hansen, Kristian Peder . . . . .	27/4	80	—	—	1/3 06	1/4 30	4950	1/4 30 Do.
Pettersen, Karl Olbert . . . . .	27/9	79	—	—	1/4 01	17/1 34	4950	1/2 34 Do.
Thomassen, Martin O. . . . .	25/6	80	—	—	1/11 12	1/7 35	4950	1/7 35 Do.

*Verkstedsjormann.*

Halstadtrø, Kristian S. . . . .	10/12	89	—	—	1/1 12	14/1 34	4250	14/1 34 Do.
---------------------------------	-------	----	---	---	--------	---------	------	-------------

*Verkstedsarbeidere kl. I  
(håndverkere).*

					Tjenst- gjort fra	Pr. time		
Johnsen, Peter, maler . . . . .	15/11	72	—	—	1/4 99	12/10 96	1,50	1/7 29 Do.
Sivertsen, Ole snekker . . . . .	1/4	73	—	—	1/4 99	27/4 96	1,50	1/7 29 Do.

<i>Verkstedarb. kl. I (forts.)</i>	Født	Antatt	Jernb. skolen	Ansatt	Tjenst- gjort fra	Lønn pr. time	Fra	Adresse
Hovind, Karl Hansen, snekker . . .	18/8 77	—	—	1/5 02	14/1 01	1,50	1/7 29	Trondheim
Holthe, Ole Kristian, kjelsmed . . .	19/11 75	—	—	1/1 02	26/5 97	1,50	1/7 29	Do.
Gutormsen, Thorvald Anto- nius, maskinarb. . . . .	27/3 76	—	—	2/12 12	26/10 11	1,50	1/7 29	Do.
Teslie, Jakob Andreas, filer . . .	23/3 77	—	—	1/1 05	28/8 93 <sup>1)</sup>	1,50	1/7 29	Do.
Hamsaas, Martin A., kjelsmed . . .	20/12 73	—	—	1/4 01	3/7 99	1,50	1/7 29	Do.
Knudsen, Knud Bernh., m. arb.	21/8 77	—	—	1/1 04	14/6 99	1,50	1/7 29	Do.
Ostvik, Johan Bernt, platesmed . . .	22/2 75	—	—	1/1 04	2/8 99	1,50	1/7 29	Do.
Danielsen, Johannes, snekker . . .	21/11 74	—	—	2/12 12	21/4 11	1,50	1/7 29	Do.
Stokbak, Bernhard, støper . . .	20/7 81	—	—	2/8 13	3/7 12	1,50	1/7 29	Do.
Gangstad, Konrad Haakon, kjelsmed . . . . .	28/10 83	—	—	1/1 10	31/1 07	1,50	1/7 29	Do.
Hoe, Olaf Alfred, maskinarb. . . . .	9/6 81	—	—	1/1 05	21/4 03	1,50	1/7 29	Do.
Fagerli, Johan Martin, maler . . .	4/2 81	—	—	1/1 10	2/4 07	1,50	1/7 29	Do.
Johansen, Olaf, maler . . . . .	8/6 80	—	—	1/8 13	22/2 12	1,50	1/7 29	Do.
Paulsen, Paul, maskinarb. . . . .	17/7 79	—	—	3/2 14	9/9 12	1,50	1/7 29	Do.
Faanes, Petter, do. . . . .	18/8 81	—	—	3/2 14	16/9 12	1,50	1/7 29	Do.
Iversen, Gustav, kjelsmed . . . . .	21/8 76	—	—	3/2 14	12/11 12	1,50	1/7 29	Do.
Rønning, Ludvig, maskinarb. . . . .	28/5 76	—	—	3/2 14	25/11 12	1,50	1/7 29	Do.
Olsen, Arthur Marius, platesm.	3/6 84	—	—	1/1 10	15/6 08	1,50	1/7 29	Do.
Lundemo, Rikard Ingvald, smed . . .	25/12 79	—	—	1/1 05	20/2 01	1,50	1/7 29	Do.
Larsen, Ingvald Johannes, maskinarb. . . . .	3/12 84	—	—	1/1 12	17/2 10	1,50	1/7 29	Do.
Selsbak, Karl Oskar, do . . . . .	31/8 86	—	—	1/1 12	6/6 10	1,50	1/7 29	Do.
Wærness, Adolf Edvard, maler . . .	2/1 88	—	—	28/8 12	2/1 11	1,50	1/7 29	Do.
Olsen, Aksel Julius, snekker . . .	6/9 83	—	—	2/12 12	28/11 10	1,50	1/7 29	Do.
Kirksæter, Asbjørn Torleif, maskinarb. . . . .	19/3 85	—	—	1/1 07	23/10 01	1,50	1/7 29	Do.
Svendsen, Peder, do . . . . .	25/9 85	—	—	1/1 10	25/4 05	1,50	1/7 29	Do.
Overby, Johan Ingvald, do . . .	30/5 89	—	—	1/1 10	29/5 06	1,50	1/7 29	Do.
With, Olaf Henrik, smed . . . . .	3/10 84	—	—	1/1 08	9/5 04	1,50	1/7 29	Støren
Hove, Alfred Olaf, maler . . . . .	9/9 88	—	—	1/9 13	29/1 12	1,50	1/7 29	Trondheim
Bakken, John, maskinarb. . . . .	19/7 87	—	—	3/2 14	14/11 11	1,50	1/7 29	Do.
Mikalsen, Johan, kjelsmed . . . . .	2/3 82	—	—	3/2 14	23/9 12	1,50	1/7 29	Do.
Pettersen, Johan, salmaker . . . . .	26/9 88	—	—	3/2 14	30/9 12	1,50	1/7 29	Do.
Vinum, Ragnvald Marius, maskinarb. . . . .	2/10 89	—	—	1/1 12	28/4 06	1,50	1/7 29	Do.
Skjølsvold, Alfr. Johannes, do . . .	1/1 90	—	—	28/8 12	1/5 07	1,50	1/7 29	Do.
Lian, Olaf Reidar, jernstøper . . .	6/9 91	—	—	28/8 12	27/4 09	1,50	1/7 29	Do.
Pettersen, Birger Margido, do . . .	9/3 89	—	—	1/8 13	23/6 08	1,50	1/7 29	Do.
Ingdahl, Kristian, mask. arb. . . . .	12/3 84	—	—	1/12 15	11/5 09 <sup>2)</sup>	1,50	1/7 29	Do.
Haugan, Nils J., maler . . . . .	8/11 84	—	—	1/12 15	9/6 13	1,50	1/7 29	Do.
Rønning, Alfr., støper . . . . .	15/9 82	—	—	1/12 15	13/10 13	1,50	1/7 29	Do.
Petersen, Ove Adolf, mask. arb. . . .	9/3 73	—	—	1/8 16	22/3 15	1,50	1/7 29	Støren
Raaheim, Birger L., kjelsmed . . .	9/3 76	—	—	1/1 04	6/8 00	1,50	1/7 29	Trondheim
Haugen, Peder, smed . . . . .	7/10 84	—	—	1/1 08	15/6 03	1,50	1/7 29	Do.
Nilsen, Karl, smed . . . . .	30/5 84	—	—	1/1 11	14/8 06	1,50	1/7 29	Do.
Nøstberg, Bernh., smed . . . . .	17/10 89	—	—	1/1 11	24/4 07	1,50	1/7 29	Do.
Johnsen, Bjarne, snekker . . . . .	29/5 87	—	—	1/8 16	11/6 13	1,50	1/7 29	Do.
Øyen, Werner, snekker . . . . .	3/5 91	—	—	1/8 16	18/6 13	1,50	1/7 29	Do.
Jakobsen, Peder R., kjelsmed . . .	16/7 85	—	—	1/1 08	28/2 03	1,50	1/7 29	Do.
Nyborg, Paul, maskinarb. . . . .	7/2 94	—	—	1/12 15	2/8 09	1,50	1/7 29	Do.
Bartnes, Sivert, kjelsmed . . . . .	19/6 87	—	—	3/2 14	24/6 12	1,50	1/7 29	Do.
Bjerkan, Joh. J., kjelsmed . . . . .	4/5 87	—	—	1/1 12	29/9 10	1,50	1/7 29	Do.
Melgaard, Albert S., mask. arb. . . .	24/4 79	—	—	1/8 17	17/4 16	1,50	1/7 29	Do.
Endresen, Anton G., kjelsmed . . .	27/9 85	—	—	1/8 17	13/7 14	1,50	1/7 29	Do.
Nideng, Ole S., maskinarb. . . . .	22/12 76	—	—	1/1 04	22/8 99	1,50	1/7 29	Do.
Fredriksen, Olaf, snekker . . . . .	13/10 87	—	—	1/1 18	12/5 14	1,50	1/7 29	Do.

<sup>1)</sup> Fraværende fra jernbanens tjeneste 5/10 95—26/5 03.

<sup>2)</sup> — — — 15/12 10—8/9 13.

<i>Verkstedarb. kl. I (forts.)</i>	Født	Antatt	Jernb. skolen	Ansatt	Tjenst- gjort fra	Lønn pr. time	Fra	Adresse
Gabrielsen, Johan, snekker ...	25/5 86	—	—	1/1 18	9/3 14	1,50	1/7 29	Trondheim
Slettedahl, Peder, mask.arb. ...	9/3 86	—	—	1/1 18	16/11 10	1,50	1/7 29	Do.
Røberg, Iver, mask.arb. ....	19/6 79	—	—	1/1 18	27/11 12	1,50	1/7 29	Do.
Krogstad, Sivert Larsen, snekker	12/6 92	—	—	30/6 14	1/11 11	1,50	1/7 29	Do.
Oien, Ivar Margido, vognrep. ...	22/2 88	—	—	1/12 15	11/4 13	1,50	1/7 29	Do.
Sjøvold, Georg, elektriker ....	11/7 95	—	—	1/9 16	8/4 15	1,50	1/1 30	Do.
Larsen, Arne, mask.arb. ....	4/12 96	—	—	1/7 18	1/5 12	1,50	1/1 31	Do.
Hansen, Paul, mask.arb. ....	19/8 96	—	—	1/7 18	22/4 12	1,50	1/1 31	Do.
Aastrand, Haakon, mask.arb. ...	12/8 86	—	—	1/1 19	19/9 17	1,50	1/7 29	Do.
Foss, Audun, snekker .....	19/11 88	—	—	1/1 19	10/9 17	1,50	1/7 29	Støren
Eidem, Hilmar, mask.arb. ....	14/10 88	—	—	1/1 19	5/11 17	1,50	1/7 29	Trondheim
Johansen, Alfr. Kr., mask.arb.	12/9 90	—	—	1/1 11	13/6 08	1,50	1/7 29	Do.
Kampervold, Ole Andreas, støper .....	20/10 75	—	—	1/3 20	28/1 19	1,50 <sup>1)</sup>	1/7 29	Do.
Granøien, Ole Bernt, kjelsmed	2/10 80	—	—	1/3 20	6/1 19	1,50	1/7 29	Do.
Leer, John Richard, m.arb. ....	18/6 81	—	—	1/3 20	21/1 19	1,50	1/7 29	Do.
Lystad, Johan Jørginus, maskinarbeider .....	2/9 82	—	—	1/3 20	20/1 19	1,50	1/7 29	Do.
Kvam, Andreas Hansen, maskinarbeider .....	23/9 83	—	—	1/3 20	27/1 19	1,50	1/7 29	Do.
Kristoffersen, Martin, kjelsmed	12/8 84	—	—	1/3 20	6/1 19	1,50	1/7 29	Do.
Nilsen, Paul Helmer, mask.arb.	6/6 79	—	—	1/4 21	14/1 19	1,50	1/7 29	Do.
Bye, Haakon, Edvard, maskin- arbeider .....	19/7 89	—	—	1/4 21	3/3 19	1,50	1/7 29	Do.
Simonsen, Martin Berge, maskinarbeider .....	14/5 80	—	—	1/4 21	12/3 19	1,50	1/7 29	Do.
Rosvold, Johan Magnus, maskinarbeider .....	24/12 84	—	—	1/4 21	2/4 19	1,50	1/7 29	Do.
Dahl, Aksel, mask.arb. ....	12/8 79	—	—	1/4 21	11/4 19	1,50	1/7 29	Do.
Brissach, Sigurd Andreas, maskinarbeider .....	16/5 79	—	—	1/4 21	15/5 19	1,50	1/7 29	Do.
Elverum, Thoralf, mask.arb. ...	19/3 87	—	—	1/4 21	12/6 19	1,50	1/7 29	Do.
Thorgaard, Stinus, mask.arb. ...	8/8 76	—	—	1/4 21	1/10 19	1,50	1/7 29	Do.
Ringstad, Marius, mask.arb. ...	29/4 84	—	—	1/4 21	13/10 19	1,50	1/7 29	Do.
Johansen, Bergiton Joh., maskinarbeider .....	26/4 89	—	—	1/4 21	17/11 19	1,50	1/7 29	Do.
Anfinsen, Kristen Alfred, maskinarbeider .....	2/4 80	—	—	1/4 21	24/11 19	1,50	1/7 29	Do.
Weraas, Johan Godtfred, maskinarbeider .....	29/12 84	—	—	1/4 21	15/1 20	1,50	1/7 29	Støren
Hammer, Konrad Leonhard, maskinarbeider .....	14/5 87	—	—	1/4 21	5/5 19	1,50	1/7 29	Trondheim
Schjetne, Johannes, kjelsmed .	12/12 85	—	—	1/4 21	6/10 19	1,50	1/7 29	Do.
Jakobsen, Hans Peter, kjelsmed	6/1 83	—	—	1/4 21	6/10 19	1,50	1/7 29	Do.
Gjerde, Simon Ragnvald, maskinarbeider .....	30/7 94	—	—	1/4 21	5/9 19	1,50	1/7 29	Do.
Watsaas, Peter Olaus Olsen, vognrep. ....	27/3 83	—	—	1/3 20	28/7 13	1,50	1/7 29	Do.
Petersen, Johan Sigvart, smed	2/4 97	—	—	1/1 18	5/6 16	1,50	1/7 29	Do.
Dreier, Johan, mask.arb. ....	7/3 96	—	—	1/3 20	13/1 13	1,50	1/1 32	Do.
Olsen, Sigurd, mask.arb. ....	23/3 96	—	—	1/4 21	9/2 14	1,50	1/1 33	Do.
Lundemo, Casper W. L., smed	21/3 90	—	—	1/12 15	27/10 13	1,50	1/7 29	Do.
Aspen, Johan Severin, vognrep.	28/1 95	—	—	1/12 15	8/1 12	1,50	1/1 30	Do.
Jakobsen, Marius Nikolai, smed	3/3 94	—	—	30/6 14	25/2 12	1,50	1/7 29	Do.
Olsen, Erling Peder, vognrep. .	27/8 94	—	—	1/8 16	29/8 13	1,50	1/1 31	Do.
Jørgensen, Johan Arnt, maskinarbeider .....	29/3 85	—	—	1/2 22	13/9 17	1,50	1/7 29	Do.
Jakobsen, Elias Peter, mask.arb.	2/4 81	—	—	1/2 22	21/2 20	1,50	1/7 29	Do.
Dahl, Sverre, kjelsmed .....	21/6 88	—	—	1/2 22	26/4 20	1,50	1/7 29	Do.

1) Tjenstgjør som lagerarbeider kr. 10,30 pr. dag.

<i>Verkstedsarb. kl. I (forts.)</i>	Født	Antatt	Jernb. skolen	Ansatt	Tjenst- gjort fra	Lønn pr. time	Fra	Adresse
Kristiansen, William Berg, snekker .....	$\frac{29}{4}$ 80	—	—	$\frac{1}{2}$ 22	$\frac{2}{1}$ 19	1,50	$\frac{1}{7}$ 29	Trondheim
Auran, Peter Olsen, snekker ..	$\frac{12}{4}$ 86	—	—	$\frac{1}{2}$ 22	$\frac{6}{1}$ 19	1,50	$\frac{1}{7}$ 29	Do.
Kristiansen, Ingbert, snekker .	$\frac{2}{11}$ 81	—	—	$\frac{1}{2}$ 22	$\frac{17}{3}$ 19	1,50	$\frac{1}{7}$ 29	Do.
Klevsand, Albert Olsen, snekker .....	$\frac{16}{6}$ 90	—	—	$\frac{1}{2}$ 22	$\frac{17}{7}$ 19	1,50	$\frac{1}{7}$ 29	Do.
Kollien, Ole Olsen, vognrep. ....	$\frac{18}{4}$ 82	—	—	$\frac{1}{2}$ 22	$\frac{17}{11}$ 19	1,50	$\frac{1}{7}$ 29	Do.
Lyngen, Sivert Olsen, mask.arb.	$\frac{1}{3}$ 83	—	—	$\frac{1}{2}$ 22	$\frac{11}{5}$ 20	1,50	$\frac{1}{7}$ 29	Do.
Honstad, Karl Kristian, maskinarbeider .....	$\frac{21}{2}$ 73	—	—	$\frac{1}{2}$ 22	$\frac{6}{4}$ 20	1,50	$\frac{1}{7}$ 29	Do.
Eriksen, Johs., smed .....	$\frac{17}{1}$ 79	—	—	$\frac{1}{10}$ 22	$\frac{1}{10}$ 22	1,50	$\frac{1}{7}$ 29	Hommelvik
Langli, Lorentz, vognrep. ....	$\frac{18}{10}$ 98	—	—	$\frac{1}{3}$ 23	$\frac{22}{4}$ 21	1,50	$\frac{1}{7}$ 29	Trondheim
Nilsen, Oskar, maskinarb. ....	$\frac{20}{1}$ 99	—	—	$\frac{1}{3}$ 23	$\frac{8}{6}$ 14	1,50	$\frac{1}{1}$ 33	Do.
Rønning, Trygve, smed .....	$\frac{21}{8}$ 92	—	—	$\frac{1}{3}$ 23	$\frac{29}{3}$ 20	1,50	$\frac{1}{7}$ 29	Do.
Svendsen, Sverre, stoper .....	$\frac{22}{3}$ 94	—	—	$\frac{1}{3}$ 23	$\frac{6}{4}$ 20	1,50	$\frac{1}{7}$ 29	Do.
Hermanstad, Kristoffer, snekker	$\frac{3}{2}$ 73	—	—	$\frac{1}{3}$ 23	$\frac{16}{6}$ 21	1,50	$\frac{1}{7}$ 29	Do.
Dahl, Joakim, maskinarb. ....	$\frac{18}{5}$ 77	—	—	$\frac{1}{3}$ 23	$\frac{15}{12}$ 21	1,50	$\frac{1}{7}$ 29	Støren
Silseth, Peder, kjelsmed .....	$\frac{27}{7}$ 86	—	—	$\frac{1}{3}$ 23	$\frac{12}{9}$ 21	1,50	$\frac{1}{7}$ 29	Do.
Myhr, Johan, platesmed .....	$\frac{7}{12}$ 87	—	—	$\frac{1}{3}$ 23	$\frac{29}{9}$ 21	1,50	$\frac{1}{7}$ 29	Do.
Hansen, Harald, maskinarb. ....	$\frac{15}{2}$ 00	—	—	$\frac{29}{1}$ 24	$\frac{10}{10}$ 16	1,50	$\frac{1}{1}$ 36	Trondheim
Lykstad, Olaus, maskinarb. ..	$\frac{3}{1}$ 79	—	—	$\frac{29}{1}$ 24	$\frac{10}{5}$ 20	1,50	$\frac{1}{7}$ 29	Do.
Olsen, Odin, maskinarb. ....	$\frac{31}{8}$ 76	—	—	$\frac{29}{1}$ 24	$\frac{12}{7}$ 21	1,50	$\frac{1}{7}$ 29	Do.
Moslet, Arvid, kjelsmed .....	$\frac{10}{4}$ 95	—	—	$\frac{29}{1}$ 24	$\frac{27}{6}$ 11	1,50	$\frac{1}{1}$ 32	Do.
Jørgensen, Lorentz, salmaker .	$\frac{6}{11}$ 77	—	—	$\frac{29}{1}$ 24	$\frac{27}{9}$ 21	1,50	$\frac{1}{7}$ 29	Støren
Værås, Oskar, dreier .....	$\frac{22}{12}$ 98	—	—	$\frac{29}{1}$ 24	$\frac{19}{9}$ 21	1,50	$\frac{1}{1}$ 32	Do.
Kulvik, Emil dreier .....	$\frac{18}{1}$ 97	—	—	$\frac{29}{1}$ 24	$\frac{20}{9}$ 21	1,50	$\frac{1}{1}$ 32	Do.
Lund, Gustav, dreier .....	$\frac{16}{1}$ 93	—	—	$\frac{29}{6}$ 15	$\frac{26}{11}$ 12	1,50	$\frac{1}{7}$ 29	Trondheim
Berge, Johan, dreier .....	$\frac{5}{3}$ 84	—	—	$\frac{1}{2}$ 25	$\frac{14}{5}$ 23	1,50	$\frac{1}{7}$ 29	Do.
Engen, Harald Fr., elektriker .	$\frac{6}{12}$ 83	—	—	$\frac{1}{2}$ 30	$\frac{24}{10}$ 21	1,50	$\frac{1}{1}$ 34	Støren
Petersen, Ove Adolf, maskinarb.	$\frac{6}{9}$ 04	—	—	$\frac{1}{2}$ 30	$\frac{19}{1}$ 20	1,43	$\frac{1}{1}$ 34	Do.
Olsen, Olaf A., maskinarb. ....	$\frac{17}{1}$ 76	—	—	$\frac{1}{2}$ 30	$\frac{10}{7}$ 16	1,50	$\frac{1}{1}$ 34	Trondheim
Olsen, Jentoft H., snekker ...	$\frac{6}{8}$ 94	—	—	$\frac{1}{2}$ 30	$\frac{2}{10}$ 19	1,50	$\frac{1}{1}$ 34	Do.
Skjetne, Emil Alfr., maler ....	$\frac{30}{10}$ 80	—	—	$\frac{1}{2}$ 30	$\frac{29}{8}$ 21	1,50	$\frac{1}{1}$ 34	Do.
Aspen, Bergsvein, maskinarb. .	$\frac{25}{1}$ 80	—	—	$\frac{1}{2}$ 30	$\frac{6}{9}$ 21	1,50	$\frac{1}{1}$ 34	Do.
Olsen, Sivert Marius, stoper ...	$\frac{1}{1}$ 83	—	—	$\frac{1}{2}$ 30	$\frac{3}{2}$ 22	1,50	$\frac{1}{1}$ 34	Do.
Hansen, Ole Petter, blikklager	$\frac{14}{2}$ 74	—	—	$\frac{1}{2}$ 30	$\frac{2}{3}$ 22	1,50	$\frac{1}{1}$ 34	Do.
Flosand, Olav B., bilreparatør	$\frac{19}{1}$ 98	—	—	$\frac{1}{2}$ 30	$\frac{2}{8}$ 22	1,50	$\frac{1}{1}$ 34	Do.
Rinnan, Petter Ole, elektriker	$\frac{30}{3}$ 02	—	—	$\frac{1}{2}$ 30	$\frac{16}{2}$ 23	1,50	$\frac{1}{1}$ 36	Do.
Moan, Johan, bilreparatør ....	$\frac{15}{10}$ 95	—	—	$\frac{1}{2}$ 30	$\frac{8}{12}$ 24	1,50	$\frac{1}{1}$ 34	Do.
Johansen, Bernt, skredder- mester .....	$\frac{11}{8}$ 77	—	—	$\frac{1}{2}$ 30	$\frac{6}{4}$ 20	1,50	$\frac{1}{1}$ 34	Do.
Iversen, Ivar Olai, sveiser ....	$\frac{24}{9}$ 94	—	—	$\frac{26}{1}$ 31	$\frac{4}{2}$ 22	1,50	$\frac{1}{1}$ 35	Do.
Santi, Luigi Andr., bilreparatør	$\frac{17}{6}$ 99	—	—	$\frac{26}{1}$ 31	$\frac{10}{7}$ 22	1,50	$\frac{1}{1}$ 35	Do.
Aas, Nils L. Julius, maskinarb.	$\frac{7}{11}$ 85	—	—	$\frac{26}{1}$ 31	$\frac{2}{2}$ 25	1,50	$\frac{1}{1}$ 35	Støren
Melhusro, Gustav A., vognrep.	$\frac{26}{3}$ 94	—	—	$\frac{30}{6}$ 14	$\frac{5}{9}$ 12	1,43	$\frac{12}{5}$ 34	Trondheim
Mihle, Konrad Aug., maskinarb.	$\frac{17}{8}$ 89	—	—	$\frac{12}{5}$ 34	$\frac{6}{6}$ 23	1,43	$\frac{12}{5}$ 34	Do.
Aaberg, Georg W., salmaker ..	$\frac{24}{12}$ 91	—	—	$\frac{12}{5}$ 34	$\frac{15}{8}$ 24	1,43	$\frac{12}{5}$ 34	Do.
Mauseth, Johan Edv., snekker	$\frac{12}{2}$ 92	—	—	$\frac{12}{5}$ 34	$\frac{29}{5}$ 23	1,43	$\frac{12}{5}$ 34	Do.
Schjevik, Margido, vognrep. ...	$\frac{14}{8}$ 92	—	—	$\frac{12}{5}$ 34	$\frac{28}{8}$ 21	1,43	$\frac{12}{5}$ 34	Do.
Bjørgan, Ingolf Hilfred, maskinarbeider .....	$\frac{27}{9}$ 92	—	—	$\frac{12}{5}$ 34	$\frac{29}{10}$ 21	1,43	$\frac{12}{5}$ 34	Do.
Forfod, Haakon Oskar .....	$\frac{9}{1}$ 95	—	—	$\frac{12}{5}$ 34	$\frac{17}{4}$ 23	1,43	$\frac{12}{5}$ 34	Do.
Juberg, Henry Karsten, snekker	$\frac{5}{1}$ 01	—	—	$\frac{12}{5}$ 34	$\frac{20}{4}$ 22	1,43	$\frac{12}{5}$ 34	Do.
Owre, Karl Sofus, rørlegger ...	$\frac{5}{1}$ 01	—	—	$\frac{12}{5}$ 34	$\frac{17}{4}$ 23	1,43	$\frac{12}{5}$ 34	Do.
Lyng, Sigurd Joakim, maler ...	$\frac{24}{2}$ 03	—	—	$\frac{23}{11}$ 34	$\frac{29}{2}$ 24	1,43	$\frac{1}{1}$ 37	Do.
Brodersen, Kristian, maskinarb.	$\frac{23}{5}$ 03	—	—	$\frac{28}{11}$ 34	$\frac{29}{1}$ 22	1,43	$\frac{1}{1}$ 37	Do.
Rekkebo, Arthur, maskinarb. .	$\frac{28}{5}$ 04	—	—	$\frac{28}{11}$ 34	$\frac{26}{9}$ 21	1,36	$\frac{1}{1}$ 37	Do.
Rasmussen, Hagen, A. J. maskinarbeider .....	$\frac{7}{11}$ 93	—	—	$\frac{1}{2}$ 16	$\frac{29}{10}$ 12	1,50	$\frac{1}{1}$ 30	Do.
Nielsen, Sigurd Olaf, mask.arb.	$\frac{12}{5}$ 86	—	—	$\frac{18}{12}$ 22	$\frac{22}{9}$ 20	1,50	$\frac{1}{7}$ 29	Do.

<i>Verkstedarb. kl. I (forts.)</i>	Født	Antatt	Jernb. skolen	Ansatt	Tjenst- gjort fra	Lønn pr. time	Fra	Adresse
Fredheim, Leif J., vognrep. . .	8/7 95	—	—	1/1 18	5/5 16	1,43	25/4 35	Trondheim
Strømmen, Thorvald, sveiser . .	11/3 99	—	—	1/4 21	10/7 19	1,43	25/4 35	Do.
Romo, Karl Sofus, sveiser . . .	2/7 93	—	—	29/1 24	25/4 22	1,43	25/4 35	Do.
Hansen, Egil Oscar, vognrep. .	21/4 02	—	—	8/10 35	20/5 17	1,43	8/10 35	Do.
Nilsen, Johan P. H., motorrep. .	3/3 06	—	—	8/10 35	14/8 23	1,36	8/10 35	Do.
Nilsen, Odd, elektriker . . . . .	4/3 06	—	—	8/10 35	13/11 22	1,36	8/10 35	Do.
Barlaup, Johannes, maskinarb. .	3/3 06	—	—	8/10 35	20/5 24	1,36	8/10 35	Do.
Lien, Oskar Andr., blikkensl. .	19/6 06	—	—	8/10 35	8/10 24	1,29	8/10 35	Do.
Refseth, Ole, maler, . . . . .	9/7 86	—	—	3/1 36	1914	1,36	3/1 36	Støren
Jervan, Ingvald, maskinarb. . .	24/1 07	—	—	8/5 36	4/5 23	1,36	8/5 36	Trondheim
Simonsen, John, maskinarb. . .	21/7 84	—	—	8/5 36	27/5 22	1,43	8/5 36	Do.

*Verkstedarbeidere kl. II.*

Eriksen, Edvard . . . . .	6/3 80	—	—	1/8 13	26/3 11	1,39	1/7 29	Do.
Lundemo, Olav . . . . .	15/1 92	—	—	1/8 13	15/6 08	1,39	1/7 29	Do.
Johnsen, John Olaf . . . . .	6/1 85	—	—	14/10 13	13/7 11	1,39	1/7 29	Do.
Melhustre, Aksel A. . . . .	8/1 92	—	—	30/6 14	28/11 12	1,39	1/7 29	Do.
Hagen, Ole E. . . . .	30/1 88	—	—	1/12 15	19/5 14	1,39	1/7 29	Do.
Hagen, Kristian E. . . . .	13/2 96	—	—	1/8 16	19/5 14	1,39	1/7 29	Do.
Sund, Sverre . . . . .	27/3 94	—	—	1/8 17	22/9 15	1,39	1/1 30	Do.
Sten, Roland Kristian . . . . .	30/3 77	—	—	1/1 18	8/1 14	1,39	1/7 29	Do.
Jervan, Martin . . . . .	6/10 76	—	—	1/10 19	3/6 18	1,39	1/7 29	Do.
Solem, Thoralf . . . . .	9/12 86	—	—	1/10 19	11/7 18	1,39	1/7 29	Do.
Moen, Olaf . . . . .	24/7 95	—	—	1/1 19	1/8 17	1,39	1/7 29	Do.
Gjorv, Paul Elisæus . . . . .	19/1 96	—	—	1/1 21	29/5 16	1,39	1/7 29	Do.
Magnussen, Adolf Bertinius . .	29/12 96	—	—	1/4 21	6/10 19	1,39	1/7 29	Do.
Rodal, Georg Hagerup Myhre . .	28/3 83	—	—	1/2 22	5/5 19	1,39	1/7 29	Do.
Austad, Johannes . . . . .	14/1 98	—	—	1/2 22	11/9 16	1,39	1/1 32	Do.
Saksvik, Sigvart . . . . .	8/10 91	—	—	1/2 22	4/3 20	1,39	1/1 30	Do.
Thorgersen, Joh. . . . .	10/11 00	—	—	1/3 23	29/9 19	1,39	1/1 33	Do.
Thomassen, Johan . . . . .	19/10 95	—	—	1/3 23	30/3 20	1,39 <sup>1)</sup>	1/7 29	Do.
Nilsen, Aksel . . . . .	10/9 95	—	—	29/1 24	18/6 18	1,39	1/1 30	Do.
Roadseth, Joh. . . . .	21/11 91	—	—	29/1 24	28/4 19	1,39	1/1 30	Do.
Halvorsen, Wilh. . . . .	1/12 94	—	—	29/1 24	27/1 22	1,39	1/1 30	Do.
Schive, Albert . . . . .	16/12 95	—	—	29/1 24	19/3 18	1,39	1/1 32	Støren
Olsen, Edvard Halvdan . . . . .	14/10 93	—	—	14/5 26	—	1,39	1/1 30	Trondheim
Rones, Karl . . . . .	31/12 79	—	—	26/1 31	11/2 19	1,39	1/1 35	Do.
Hamsaas, Bjarne . . . . .	30/7 03	—	—	26/1 31	12/6 21	1,39	1/1 37	Do.
Lien, Harald . . . . .	8/10 02	—	—	13/5 34	19/9 22	1,32	1/1 36	Do.
Honstad, Fridtjof A. . . . .	8/1 03	—	—	12/5 34	7/10 21	1,32	12/5 34	Do.
Borthen, Alf Bernh. . . . .	4/2 03	—	—	12/5 34	27/2 22	1,32	12/5 34	Do.
Flåteplass, Martin J. . . . .	25/1 96	—	—	12/5 34	7/11 21	1,32	12/5 34	Støren
Moum, Arne . . . . .	24/3 02	—	—	12/5 34	8/5 22	1,32	1/1 36	Trondheim
Aune, Sivert O. . . . .	7/3 03	—	—	23/11 34	5/9 21	1,32	1/1 37	Støren
Dahl, Arvid . . . . .	31/12 03	—	—	23/11 34	20/5 23	1,32	24/11 34	Trondheim
Hovind, Martin L. . . . .	14/6 04	—	—	28/1 35	24/11 21	1,32	1/1 37	Støren
Schare, Andreas Ole . . . . .	7/6 92	—	—	8/5 35	15/8 19	1,32	1/1 37	Trondheim
Knudsen, Hans Peder . . . . .	4/11 04	—	—	8/10 35	9/8 21	1,25	8/10 35	Do.
Folstad, Arthur Gerhard . . . . .	16/8 05	—	—	8/10 35	9/11 21	1,25	8/10 35	Støren
Schare, Karl Magnus . . . . .	5/8 97	—	—	8/10 35	1/10 21	1,25	8/10 35	Do.
Hage, Halvor . . . . .	17/12 05	—	—	8/10 35	5/5 22	1,25	8/10 35	Do.
Dahl, Henrik Hans . . . . .	26/10 04	—	—	8/10 35	4/7 22	1,32	8/10 35	Do.
Rognes, Even P. . . . .	23/11 05	—	—	8/10 35	5/7 22	1,25	8/10 35	Do.
Aune, Ottar Johan . . . . .	5/8 05	—	—	8/10 35	9/2 25	1,32	8/10 35	Trondheim
Hansen, Håkon Olav . . . . .	11/2 91	—	—	13/12 35	22/2 18	1,32	13/12 35	Do.
Bremnes, Ludvig Gerh. . . . .	12/3 88	—	—	29/1 36	5/2 21	1,32	1/7 29	Do.
Engen, Kristian . . . . .	29/9 86	—	—	29/1 36	23/9 21	1,25	29/1 36	Støren
Rogstad, Olaf . . . . .	8/1 88	—	—	29/1 36	26/9 21	1,25	29/1 36	Do.
Aune, Karl . . . . .	13/11 97	—	—	8/3 36	13/8 19	1,32	8/5 36	Trondheim

1) Tjenstgjør som lagerarbeider kr. 9,54 pr. dag.



	Født	Antatt	Jernb. skolen	Ansatt	Nuv. still.	Lønn	Fra	Adresse
<i>Kranførere.</i>								
Lervåg, Aasmund	11/11 90	—	—	1/1 18	15/6 22	4025	1/7 29	Trondheim
Rønning, Arvid	16/6 93	—	—	1/7 16	15/6 22	4295	1/7 29	Do.
<i>Kull-tempere.</i>								
Anno, Peder Hansen	2/9 74	—	—	1/1 11	1/1 11	10,00	1/7 29	Støren
Lillebuda, Jens E.	20/5 95	—	—	1/12 22	1/12 22	10,00	1/1 35	Trondheim
Brendodden, Edv.	11/5 86	—	—	1/12 22	1/12 22	10,00	1/1 35	Do.
Trooien, Nils S.	17/5 87	—	—	23/11 36	23/11 36	10,00	23/11 36	Støren
<i>Telegrafmester.</i>								
Myhre, Even Olsen	21/1 76	—	—	1/11 98	30/6 15	4950	1/7 29	Trondheim
<i>Banemestere.</i>								
Tveit, Torbj.	16/8 80	—	—	24/10 10	24/10 10	4950	1/7 29	Trondheim
Bakken, Oistein S.	1/1 79	—	—	17/7 11	6/1 20	4950	1/7 29	Do.
Ødegaard, Johan Sverre	23/8 89	—	—	27/5 14	16/3 22	4950	1/7 29	Levanger
Skjerpe, Rasmus	31/5 82	—	—	25/8 05 <sup>1)</sup>	6/1 26	4950	1/1 30	Gudå
Røddesnes, Peder	6/7 86	—	—	8/4 20	3/9 30	4950	1/1 35	Opdal
Jacobsen, Johannes	13/8 86	—	—	13/2 11	12/1 33	4950	1/1 37	Steinkjer
Dalsaune, Johan P.	29/10 86	—	—	6/10 27	19/1 33	4500	1/1 37	Roros
Eriksen, Harald	12/1 91	—	—	6/11 19	9/8 33	4950	1/7 35	Hjerlann
Leregg, Johannes	12/6 90	—	—	11/10 23	27/3 35	4950	1/7 36	Grong
Treseng, Ola	23/3 93	—	—	20/5 15	17/7 36	4950	23/3 36	Støren
<i>Baneformenn, lønnsklasse 14.</i>								
Garberg, Jørgen	3/7 89	—	—	30/6 16	4/12 26	4175	1/1 35	Trondheim
Flater, Alf Ingar	2/11 97	—	—	21/11 29	8/11 33	3725	1/1 36	Grong
Husa, Olaf	26/9 99	—	—	21/11 29	9/5 35	3725	1/1 37	Namsos
<i>Baneformenn.</i>								
Ødegaard, Simen Olsen	3/11 77	—	—	20/10 02	12/10 10	3575	1/7 29	Rinnan.
Bjørgen, Ole Tøresen	14/8 76	—	—	1/8 02	9/2 11	3575	1/7 29	Stjørdal
Schive, Kristian A.	3/12 77	—	—	1/9 05	1/6 11	3575	1/7 29	Sparbu
Knudsen, Ole	20/5 72	—	—	15/5 03	20/8 13	3575	1/7 29	Støren
Brataas, Ole O.	24/6 78	—	—	22/2 06	29/6 14	3575	1/7 29	Sona
Bredesen, Nils E.	13/3 74	—	—	1/3 07	13/3 15	3575	1/7 29	Telneset
Lien, Amund C.	22/1 75	—	—	10/6 03	1/1 16	3575	1/7 29	Hegra
Loseth, John	7/10 76	—	—	7/3 12	2/10 16	3575	1/7 29	Reitstoa.
Engan, Hans	3/2 76	—	—	1/3 07	1/12 16	3575	1/7 29	Reitan
Lovdal, Ole J.	9/8 78	—	—	14/10 07	20/2 17	3575	1/7 29	Stensli
Brække, John J.	19/7 76	—	—	1/2 10	6/3 17	3575	1/7 29	Bjørgen
Hyldmo, Ole	4/7 86	—	—	1/5 10	15/7 17	3575	1/7 29	Flornes.
Thoresen, Peter	18/9 76	—	—	25/7 10	1/3 17	3575	1/7 29	Skogn
Jensen, Jens	24/12 85	—	—	1/3 16	9/3 18	3575	1/1 30	Singsås.
Andersen, Albert	21/9 81	—	—	15/12 12	2/8 18	3575	1/7 29	Levanger
Raaen, Bernhard	30/5 79	—	—	1/1 11	1/7 18	3575	1/7 29	Hommelvik
Krogstad, Nils	29/5 82	—	—	1/12 12	1/8 18	3575	1/7 29	Holtålen
Bidhammer, Ole	1/7 83	—	—	27/8 13	1/8 18	3575	1/7 29	Gudå
Olsen, Simen	1/11 78	—	—	27/4 10	1/8 18	3575	1/7 29	Sunnan
Gravrok, Peder	1/6 80	—	—	28/8 13	1/2 19	3575	1/7 29	Reitstoa
Harborg, Henning	2/3 83	—	—	25/9 14	30/6 19	3575	1/7 29	Heimdals
Jermstad, Tore	9/6 74	—	—	20/4 10	1/11 19	3575	1/7 29	Vist
Tidemann, Ole	20/11 82	—	—	22/10 13	1/1 20	3575	1/7 29	Meråker
Hafstad, Joh. P.	10/5 91	—	—	28/6 16	1/1 20	3575	1/1 30	Os
Sundt, Anders	21/11 77	—	—	3/3 13	22/5 20	3575	1/7 29	Stensli
Andersen, Ole Rikard	14/2 85	—	—	15/9 13	1/7 20	3575	1/7 29	Hell
Hafstad, Nils	7/9 88	—	—	1/9 16	20/11 20	3575	1/1 31	Melhus
Vennatø, Sigurd	11/11 89	—	—	1/1 17	1/1 21	3575	1/1 31	Kvål
Gulbrandsen, Gustav	7/10 86	—	—	25/1 17	7/1 21	3575	1/1 31	Tovmodal

1) Fraværende fra jernbanens tjeneste 1/10 17—10/10 23.

Baneformenn (forts.)	Født	Antatt	Jernb. skolen	Ansatt	Nuv. still.	Lønn	Fra	Adresse			
Troan, Olaf	25/3	91	—	1/10	18	28/1	21	3575	1/1	33	Tovmodal
Haagensen, Mikkel	11/10	92	—	15/6	18	31/1	21	3575	1/1	32	Langlete
Rugeldahl, Ole	23/4	83	—	1/12	15	1/4	21	3575	1/1	30	Nyplass.
Trappes, Olaf	28/4	87	—	15/12	15	9/5	21	3575	1/1	30	Sunnan
Vang, Arne	25/6	93	—	15/6	18	14/5	21	3575	1/1	32	Snåsa
Kverneng, Hans	8/4	88	—	1/12	19	14/5	21	3575	1/1	33	Røros
Øvergaard, Alfr.	1/3	85	—	6/1	20	14/5	21	3575	1/1	33	Drivstua
Teveldahl, Julius	21/3	96	—	1/4	20	14/5	21	3575	1/1	33	Kopperå
Oien, Otto	19/4	80	—	14/5	21	14/5	21	3575	1/1	33	Soknedal
Smorsgaard, Ole Petter	9/5	78	—	14/5	21	14/5	21	3575	1/1	33	Berkåk
Bjerkaas, Sivert	4/7	86	—	14/5	21	14/5	21	3575	1/1	33	Opdal
Havdahl, Nils	22/11	83	—	14/5	21	14/5	21	3575	1/1	33	Ulsberg
Rokne, Gjertinus	28/3	82	—	14/5	21	14/5	21	3575	1/1	33	Stod
Llum, Olaf	31/1	91	—	14/5	21	14/5	21	3575	1/1	33	Garli
Lien, Hans	24/1	87	—	14/5	21	14/5	21	3575	1/1	33	Dombås
Rotnes, Alb.	26/4	87	—	14/5	21	14/5	21	3575	1/1	33	Snean
Fjeldal, Hilmar	19/1	83	—	14/5	21	14/5	21	3575	1/1	33	Marienborg
Nostberg, Paul	13/7	91	—	15/6	18	13/8	21	3575	1/1	32	Opdal
Kilnes, Einar	28/9	75	—	20/10	02	1/10	21	3575	1/7	29	Hell.
Kringtve, Thomas	20/12	82	—	28/10	13	1/10	21	3575	1/7	29	Gudå
Nestvold, Johan	14/1	85	—	7/4	21	26/10	21	3575	1/1	34	Verdal
Kronmo, Esten	25/7	83	—	29/10	13	17/11	21	3575	1/7	29	Tolga
Skatvold, Martin	13/5	75	—	14/5	21	1/12	21	3575	1/1	34	Støren
Bjørnli, Arnt	19/8	91	—	14/5	21	1/12	21	3575	1/1	34	Garli
Hosflot, Ole	8/8	90	—	14/5	21	1/12	21	3575	1/1	34	Rognes
Væske, Anker	15/12	75	—	14/5	21	1/12	21	3575	1/1	34	Driva
Stafne, Mikal	22/1	82	—	25/11	10	15/12	21	3575	1/7	29	Lundamo
Bye, Einar	11/4	95	—	1/4	20	21/12	21	3575	1/1	34	Ronglan
Fellmann, Joh.	5/2	93	—	15/6	18	1/4	22	3575	1/1	32	Rora
Mæresmo, Joh.	23/5	85	—	1/4	20	17/3	22	3575	1/1	34	Skatval
Bratsve, Einar	13/4	82	—	7/4	17	1/4	22	3575	1/1	31	Steinkjer
Grov, Erik	27/8	88	—	14/5	21	1/4	22	3575	1/1	34	Hjerkinn
Gjelsaas, John	23/11	85	—	14/5	21	1/4	22	3575	1/1	34	Fokstua
Nerlien, Thv.	20/12	92	—	14/5	21	17/6	22	3575	1/1	34	Fagerhaug
Rønningen, Hans	24/2	93	—	28/7	21	1/12	22	3575	1/1	35	Røros
Kristiansen, Ingvald H. J.	12/8	93	—	14/5	21	2/7	26	3575	1/1	35	Lurudal
Ødegaard, Peder M.	19/11	89	—	1/9	18	21/10	26	3575	1/1	33	Holtålen
Bryn, Hans P.	17/12	98	—	12/9	21	22/10	26	3575	1/1	36	Kongsvoll
Lundemo, John	4/11	90	—	1/10	18	23/10	26	3575	1/1	33	Nypan
Grandalmo, John	25/4	98	—	1/4	20	24/10	26	3575	1/1	34	Åsen
Haugen, Ole L.	31/5	95	—	28/2	21	25/10	26	3575	1/1	35	Grong
Haakensen, Haakon	14/2	95	—	1/4	20	1/11	26	3575	1/1	34	Reitan
Gullhav, Bertinius	14/6	90	—	14/5	21	2/11	26	3575	1/1	35	Dombås
Bratsve, Konrad	21/9	90	—	1/2	20	1/2	27	3575	1/1	34	Hommelvik
Myhre, Hilmar	21/5	00	—	1/4	20	29/6	27	3575	1/1	34	Ranheim
Vuduauuet, Severin	3/2	81	—	4/3	13	30/6	27	3575	1/1	31	Åsen
Talsnes, Thomas	3/2	88	—	1/4	19	30/6	27	3575	1/1	33	Kotsoy
Eggen, Ole Andr. L.	2/3	80	—	1/4	20	13/3	29	3575	1/1	35	Os
Storsve, Karl Albin	27/12	99	—	28/2	21	13/3	29	3575	1/1	35	Hjerkinn
Oien, Hans	24/3	86	—	1/3	22	13/3	29	3575	1/1	36	Fagerhaug
Davidhaugen, Johan T.	1/9	93	—	11/9	22	13/3	29	3575	1/1	37	Selsbakk
Stenberg, Gabriel Haukland	18/10	96	—	1/1	25	14/12	29	3400	1/1	35	Flornes
Folstad, Jon Larsen	15/5	88	—	1/12	18	28/1	30	3575	1/1	35	Tynset
Engebreetsen, Mathias	23/7	87	—	14/5	21	1/2	30	3575	1/1	36	Vålåsjo
Buseth, Johan O.	22/8	92	—	1/12	22	15/7	30	3575	1/1	37	Kongsvoll
Sveet, Arnt	7/6	95	—	8/1	27	15/7	30	3400	1/1	37	Do.
Haugen, Tormod J.	2/6	97	—	21/11	29	15/7	30	3575	1/1	37	Fokstua
Aasheim, Adolf Marius	21/8	89	—	20/10	17	23/9	30	3575	1/1	35	Vålåsjo
Sund, Martin	9/8	97	—	9/1	27	1/2	31	3400	1/1	37	Formofoss
Foss, Iver Olsen	17/6	87	—	2/12	12	1/8	31	3575	1/1	36	Hovin
Moen, Jens Arntsen	7/3	74	—	7/4	17	12/8	31	3575	1/1	36	Do.

<i>Banejormenn (forts.)</i>	Født	Antatt	Jernb. skolen	Ansatt	Nuv. still.	Lønn	Fra	Adresse
Hakvaag, Johan G. P. ....	30/5 92	—	—	14/5 21	13/11 31	3575	1/1 37	Ulberg
Hofstad, Nils Teodor .....	21/2 86	—	—	3/10 18	23/1 34	3400	6/2 34	Jørstad
Draagen, Otto J. ....	13/4 92	—	—	14/5 21	23/1 34	3400	1/3 34	Driva
Skinderhaug, Kristian M. ....	15/10 90	—	—	14/5 21	23/1 34	3400	1/3 34	Drivstua
Røste, John Nilsen .....	28/9 92	—	—	30/12 21	23/1 34	3400	1/2 34	Agle
Almåsback, Konrad .....	18/9 98	—	—	21/4 22	19/2 34	3400	15/3 34	Lurudal
<i>Banevoktere.</i>								
Holen, Kristian K. ....	20/1 79	—	—	4/11 04	4/11 04	3450	1/7 36	Verdal
Ringen, John Johnsen .....	30/6 72	—	—	2/3 05	2/3 05	3450	1/7 36	Tovmodal
Wedul, Ingvald Jørgen .....	3/7 81	—	—	1/1 07	1/1 07	3450	1/7 36	Åsen
Olsen, John .....	3/6 77	—	—	18/4 08	18/4 08	3450	1/7 36	Tynset
Bye, Erik Ingebrigtsen .....	27/11 84	—	—	12/11 09	12/11 09	3450	1/7 36	Trondheim
Nøstberg, Peter Johansen ....	25/4 79	—	—	1/4 11	1/4 11	3450	1/7 36	Malvik
Hyldmo, Severin Olsen .....	27/1 82	—	—	18/3 09	1/9 11	3450	1/7 36	Stjørdal
Ler, Henrik Iversen .....	23/3 75	—	—	1/1 12	1/1 12	3450	1/7 36	Lundamo
Prestmo, Nils Olsen .....	25/5 74	—	—	26/6 12	26/6 12	3450	1/7 36	Melhus
Johansen, Hans .....	12/3 78	—	—	15/7 12	15/7 12	3450	1/7 36	Vålåsjo
Mikalsen, Martin .....	12/7 73	—	—	1/2 15	1/2 15	3450	1/7 36	Rinnan
Hinsverkrønning, Esten .....	20/1 89	—	—	1/1 17	1/1 17	3450	1/7 36	Reitstøa
Aavik, Anton .....	24/9 84	—	—	10/2 17	10/2 17	3450	1/7 36	Stod
Hagen, Peder J. ....	10/6 81	—	—	1/5 17	1/5 17	3450	1/7 36	Bjørgen
Skjølsvold, Ole J. ....	19/8 82	—	—	20/5 17	20/5 17	3450	1/7 36	Reitan
Galaen, Thomas .....	23/6 81	—	—	1/11 17	1/11 17	3450	1/7 36	Røros
Guldahl, Johan Alfr. ....	3/7 85	—	—	1/5 18	1/5 18	3450	1/7 36	Gudå
Overkil, Aasmund .....	8/12 88	—	—	20/6 18	20/6 18	3450	1/7 36	Namsos
Rathagen, Simon .....	23/9 88	—	—	1/10 18	1/10 18	3450	1/7 36	Holtålen
Jørstad, Nikolai .....	1/1 91	—	—	1/11 18	1/11 18	3450	1/7 36	Trondheim
Krogstad, Johan .....	28/10 84	—	—	1/1 19	1/1 19	3450	1/7 36	Hell
Mælen, John .....	9/7 77	—	—	1/3 19	1/3 19	3450	1/7 36	Hovin
Tyvold, Peder .....	14/11 86	—	—	1/8 19	1/8 19	3450	1/7 36	Tyvoll
Rønning, Martin .....	29/5 87	—	—	1/3 20	1/3 20	3450	1/7 36	Selsbakk
Lergård, Peter A. ....	28/7 91	—	—	1/4 20	1/4 20	3450	1/7 36	Hell
Bjørnstad, Ingv. ....	4/8 91	—	—	1/4 20	1/4 20	3450	1/7 36	Tolga
Akeren, Otto .....	30/7 98	—	—	1/4 20	1/4 20	3450	1/7 36	Os
Høsoien, Ingebr. ....	13/9 88	—	—	1/4 20	1/4 20	3450	1/7 36	Do.
Langen, John .....	10/7 96	—	—	1/4 20	1/4 20	3450	1/7 36	Jensvoll
Holm, Joh. Alfr. ....	10/4 92	—	—	1/4 20	1/4 20	3450	1/7 36	Hommelvik
Stav, Andreas .....	17/1 82	—	—	1/4 20	1/4 20	3450	1/7 36	Do.
Solheim, Martin .....	14/1 99	—	—	1/4 20	1/4 20	3450	1/7 36	Hegra
Mæhlen, Petter .....	9/2 87	—	—	10/4 16	1/4 20	3450	1/7 36	Do.
Sorkillflaa, Alb. ....	16/6 89	—	—	1/4 20	1/4 20	3450	1/7 36	Sona
Roberg, Petter .....	18/11 88	—	—	1/4 20	1/4 20	3450	1/7 36	Gudå
Tevelidal, Joh. Julius .....	16/4 96	—	—	1/4 20	1/4 20	3450	1/7 36	Meråker
Aunet, Haakon .....	4/10 79	—	—	1/4 20	1/4 20	3450	1/7 36	Skatval
Norberg, Gunelius .....	18/9 79	—	—	1/4 20	1/4 20	3450	1/7 36	Verdal
Gronneng, Ingemar .....	3/2 96	—	—	1/4 20	1/4 20	3450	1/7 36	Do.
Gronli, Alfr. ....	1/10 84	—	—	1/4 20	1/4 20	3450	1/7 36	Rinnan
Nesvold, Sigv. ....	22/8 93	—	—	1/4 20	1/4 20	3450	1/7 36	Ranheim
Ringen, John Iversen .....	21/1 99	—	—	1/4 20	1/4 20	3450	1/7 36	Tovmodal
Aunmo, Peder .....	8/6 92	—	—	1/4 20	1/4 20	3450	1/7 36	Nypan
Halseth, Peder .....	13/8 87	—	—	17/5 20	17/5 20	3450	1/7 36	Singsås
Ormhaug, Tørras .....	5/11 83	—	—	28/2 21	28/2 21	3450	1/7 36	Nyplass
Nordberg, Harald .....	22/3 97	—	—	28/2 21	28/2 21	3450	1/7 36	Vist
Stav, Arne .....	4/11 00	—	—	28/2 21	28/2 21	3450	1/7 36	Kopperå
Lundemo, Trygve .....	23/5 92	—	—	17/3 21	17/3 21 <sup>1)</sup>	3450	1/7 36	Reitan
Bjerke, John .....	16/7 76	—	—	14/5 21	14/5 21	3450	1/7 36	Garli
Takle, Eilert .....	8/3 83	—	—	14/5 21	14/5 21	3450	1/7 36	Driva
Haakerud, Julius .....	13/4 87	—	—	14/5 21	14/5 21	3450	1/7 36	Soknedal

<sup>1)</sup> Permittert med invalidpensjon fra 6/11 1935.

<i>Banevoktere (forts.)</i>	Født	Antatt	Jernb. skolen	Ansatt	Nuv. still.	Lønn	Fra	Adresse
Skinderhaug, Joh. ....	23/2 86	—	—	14/5 21	14/5 21	3450	1/7	36 Garli
Berg, Oskar Emil ....	7/11 86	—	—	14/5 21	14/5 21	3450	1/7	36 Opdal
Dokken, Erik ....	24/12 83	—	—	14/5 21	14/5 21	3450	1/7	36 Snåsa
Rogneslien, John ....	24/8 77	—	—	14/5 21	14/5 21	3450	1/7	36 Storen
Folstad, Ole ....	6/9 84	—	—	14/5 21	14/5 21	3450	1/7	36 Do.
Rogstad, Ole ....	3/5 78	—	—	14/5 21	14/5 21	3450	1/7	36 Fagerhaug
Askund, Ingv. ....	6/7 89	—	—	14/5 21	14/5 21	3450	1/7	36 Driva
Nystuen, Harald ....	20/10 93	—	—	14/5 21	14/5 21	3450	1/7	36 Fokstua
Vollum, Arnt ....	9/10 90	—	—	14/5 21	14/5 21	3450	1/7	36 Drivstua
Mork, Peder ....	9/2 92	—	—	14/5 21	14/5 21	3450	1/7	36 Do.
Løpen, Ole ....	15/5 79	—	—	1/1 22	1/1 22	3450	1/7	36 Levanger
Folstad, Kristian ....	22/10 95	—	—	1/1 22	1/1 22	3450	1/7	36 Storen
Harborg, Magne ....	12/10 99	—	—	23/1 22	23/1 22	3450	1/7	36 Roros
Trana, Reidar ....	25/6 96	—	—	23/1 22	23/1 22	3450	1/7	36 Øyheim
Bjorgum, John ....	12/7 95	—	—	2/2 22	2/2 22	3450	1/7	36 Heimdal
Storseth, Gunnar ....	17/4 98	—	—	8/2 22	8/2 22	3450	1/7	36 Sunnan
Berg, Oskar Marior ....	8/12 94	—	—	8/2 22	8/2 22	3450	1/7	36 Byafossen
Holdbak, Olaf ....	29/7 99	—	—	23/2 22	23/2 22	3450	1/7	36 Reitan
Engerøsten, Olaf ....	13/11 89	—	—	12/3 22	12/3 22	3450	1/7	36 Teineset
Jacobsen, Andreas ....	29/7 88	—	—	3/8 22	3/8 22	3450	1/7	36 Opdal
Rønning, John ....	17/8 91	—	—	19/8 22	19/8 22	3450	1/7	36 Holtålen
Stenmo, Gudbrand ....	29/11 97	—	—	17/11 22	17/11 22	3450	1/7	36 Kvål
Svarva, Georg ....	10/6 98	—	—	1/4 23	1/4 23	3450	1/7	36 Skogn
Vik, Marius ....	30/12 94	—	—	11/1 27	11/1 27	3250	1/7	36 Rora
Vollum, Olaf ....	17/4 93	—	—	12/1 27	12/1 27	3250	1/7	36 Hjerking
Eggen, Johan ....	7/3 89	—	—	13/1 27	13/1 27	3250	1/7	36 Ulsberg
Flatås, Anders ....	23/10 87	—	—	14/1 27	14/1 27	3250	1/7	36 Fagerhaug
Dunderud, Iver ....	23/4 93	—	—	15/1 27	15/1 27	3250	1/7	36 Dombås
Jamt, Olaf ....	2/6 95	—	—	1/4 27	1/4 27	3250	1/7	36 Stensli
Akre, Erik ....	22/6 81	—	—	22/7 27	22/7 27	3450	1/7	36 Tolga
Fossen, Per ....	28/9 95	—	—	23/7 27	23/7 27	3250	1/7	36 Åsen
Bjorgen, Erling ....	15/1 01	—	—	24/7 27	24/7 27	3450	1/1	37 Valøy
Lodgaard, Tore I. ....	12/3 80	—	—	21/11 29	21/11 29	3450	1/7	36 Trondheim
Talsnes, Johan J. ....	25/11 83	—	—	21/11 29	21/11 29	3450	1/7	36 Kotsoy
Engen, Ellef ....	24/3 93	—	—	21/11 29	21/11 29	3450	1/7	36 Skage
Eriksen, William ....	15/5 95	—	—	21/11 29	21/11 29	3450	1/1	37 Trondheim
Lund, Kalmar Sverre ....	27/2 88	—	—	21/11 29	21/11 29	3250	1/7	36 Formofoss
Skarbo, Karl J. ....	14/7 00	—	—	21/11 29	21/11 29	3250	1/7	36 Kongsvoll
Nyløkken, Tormod ....	26/1 93	—	—	21/11 29	21/11 29	3250	1/7	36 Do.
Rustbakken, Johan ....	27/12 95	—	—	21/11 29	21/11 29	3250	1/7	36 Grong
Graadal, Ole ....	16/6 90	—	—	21/11 29	21/11 29	3450	1/7	36 Sunnan
Norbak, Martin ....	9/10 83	—	—	23/9 30	23/9 30	3250	1/7	36 Snoan
Myran, Peder Haakon J. ....	14/2 94	—	—	23/9 30	23/9 30	3250	1/7	36 Flornes
Ingstad, Kasper Teodor ....	14/8 00	—	—	23/9 30	23/9 30	3450	1/1	37 Øyheim
Rønning, John ....	24/6 91	—	—	23/9 30	23/9 30	3450	1/7	36 Rognes
Hovind, Ingebrigt J. ....	17/11 86	—	—	1/8 31	1/8 31	3450	1/7	36 Hovin
Graaberg, John A. ....	13/1 98	—	—	20/10 31	20/10 31	3250	1/7	36 Overhalla
Risberg, Sigvart E. ....	19/2 97	—	—	16/11 31	16/11 31	3450	1/7	36 Ronglan
Nyronning, Hilmar ....	20/11 99	—	—	9/3 35	9/3 35	3450	1/7	36 Flornes
Brekka, Ludvik ....	26/2 02	—	—	9/3 35	9/3 35	3250	1/7	36 Lurudal
Fossen, Magne ....	28/4 00	—	—	9/3 35	9/3 35	3250	1/7	36 Langstein
Midtskog, Sivert ....	11/1 96	—	—	9/3 35	9/3 35	3250	1/7	36 Arge
Nonstad, Oskar ....	15/5 97	—	—	9/3 35	9/3 35	3250	1/7	36 Berkåk
Kverneng, Kristian J. ....	7/11 93	—	—	9/3 35	9/3 35	3250	1/7	36 Snåsa
Knudsen, Johan ....	25/4 90	—	—	9/3 35	9/3 35	3250	1/7	36 Hjerking
Bjørnsnes, Ingebrigt ....	7/9 99	—	—	9/3 35	9/3 35	3250	1/7	36 Dombås
Dahlen, John H. ....	14/2 98	—	—	7/8 35	7/8 35	3250	1/7	36 Vålåsjo
Skatvold, Johan I. M. ....	6/6 01	—	—	7/8 35	7/8 35	3250	1/7	36 Fokstua
Jensen, Erling ....	20/16 96	—	—	7/8 35	7/8 35	3250	1/7	36 Jørstad
Gråberg, Tormod ....	17/4 01	—	—	7/8 35	7/8 35	3250	1/7	36 Kongsvoll
Nysæter, Knut ....	10/11 99	—	—	7/8 35	7/8 35	3250	1/7	36 Steinkjer

<i>Banevoktere (forts.)</i>	Født	Antatt	Jernb. skolen	Ansatt	Nuv. stilt.	Lønn	Fra	Adresse
Preststrøning, Peder P. ....	24/9 92	—	—	7/8 35	7/8 35	3250	1/7 36	Berkåk
Bangstad, Alfred P. ....	2/6 85	—	—	3/1 36	3/1 36	3250	1/7 36	Skage
Hindeien, Halvor. ....	19/9 96	—	—	3/1 36	3/1 36	3250	1/7 36	Kongsvoll
Dahl, Kristian. ....	22/9 90	—	—	3/1 36	3/1 36	3250	1/7 36	Stensli
Hagen, Aimar Johan. ....	10/1 01	—	—	3/1 36	3/1 36	3250	1/7 36	Os
Kvernmo, Halvor Adolf. ....	6/2 97	—	—	3/1 36	3/1 36	3250	1/7 36	Snoan
Presttø, Klaus E. ....	21/11 96	—	—	3/1 36	3/1 36	3250	1/7 36	Hovin
Bonde, Iver P. ....	11/3 99	—	—	29/1 36	29/1 36	3250	1/7 36	Jerstad
Skjølvold, Arnt O. ....	5/12 96	—	—	29/1 36	29/1 36	3250	1/1 37	Valøy
Fånes, Bernt G. ....	1/2 89	—	—	17/3 36	17/3 36	3250	1/7 36	Stensli
Rennemo, Edvard Th. ....	29/5 98	—	—	23/11 36	23/11 36	3450	23/11 36	Røros
Johansen, Otto Aksel. ....	22/9 01	—	—	23/11 36	23/11 36	2650	23/11 36	Hovin
Fossum, Tarald A. ....	27/2 96	—	—	23/11 36	23/11 36	2650	1/1 37	Soknedal
Simenstad, Otto O. ....	9/9 98	—	—	23/11 36	23/11 36	3250	23/11 36	Drivstua
Almåsvald, Peder L. ....	20/9 02	—	—	23/11 36	23/11 36	3050	23/11 36	Tyvoll
Dalbak, Thor L. ....	8/2 00	—	—	23/11 36	23/11 36	3250	23/11 36	Drivstua
Nilsen, Øivind. ....	25/3 03	—	—	23/11 36	23/11 36	2850	1/1 37	Overhalla
Skjærpe, Rasmus R. ....	25/1 09	—	—	23/11 36	23/11 36	2450	23/11 36	Trondheim
Serum, Birger Nikolai. ....	21/5 03	—	—	23/11 36	23/11 36	3250	23/11 36	Formofoss
<i>Broformann.</i>								
Simonsen, Harald. ....	6/10 94	—	—	7/8 33	7/8 33	3800	1/1 36	Røros
<i>Broakt.</i>								
Gylland, Peder Rasmussen ...	21/7 73	—	—	16/4 10	16/4 10	3450	1/7 36	Trondheim
<i>Håndverkerformenn.</i>								
Johnsen, Peder. ....	12/5 94	—	—	20/6 18	10/3 34 <sup>1)</sup>	3800	1/1 36	Do.
Pettersen, Sigurd Alfred. ....	2/5 92	—	—	1/12 34	1/12 34 <sup>2)</sup>	3800	1/1 35	Do.
Nicolaysen, Leif. ....	9/3 02	—	—	1/12 34	1/12 34 <sup>2)</sup>	3800	1/1 35	Do.
Dalen, Ingvald. ....	10/5 90	—	—	1/12 15	26/10 36	3800	26/10 36	Røros
Samdahl, Lars O. ....	10/8 85	—	—	1/9 14	7/12 36	3800	7/12 36	Trondheim
<i>Håndverkere ved linjen. ..</i>								
Kirkeby, Paul, snekker. ....	27/9 87	—	—	24/6 21	24/6 21	3575	1/7 29	Gudå
Kvernstad, Fred., opslager. ...	22/7 85	—	—	24/6 21	24/6 21	3575	1/1 33	Hommelvik
Schive, Peder, smed. ....	24/9 74	—	—	24/6 21	24/6 21 <sup>3)</sup>	3575	1/7 29	Fleskhus
Eriksen, Martin, smed. ....	22/3 77	—	—	6/11 22	6/11 22	3575	1/1 35	Trondheim
Andersen, Bernhard Alfr., smed	16/2 89	—	—	23/11 36	23/11 36	3575	23/11 36	Hommelvik
Skanche, Erling L., opslager. .	26/6 98	—	—	23/11 36	23/11 36	3575	23/11 36	Røros
Lyngstad, Bernhard Joh., smed	1/12 93	—	—	23/11 36	23/11 36	3400	23/11 36	Steinkjer
Stjernen, Ingmar, smed. ....	22/6 05	—	—	23/11 36	23/11 36	3400	23/11 36	Do.
Volden, Sigurd, snekker. ....	25/4 88	—	—	23/11 36	23/11 36	3400	23/11 36	Hjerkind
Teveldal, Karl Oliver, snekker	16/12 97	—	—	23/11 36	23/11 36	3400	23/11 36	Opdal
Aamo, Iver, snekker. ....	1/9 91	—	—	23/11 36	23/11 36	3050	23/11 36	Gudå
Andersstuen, Petter P., smed. .	2/3 86	—	—	22/1 37	22/1 37	3575	22/1 37	Hjerkind
<i>Elektrikere.</i>								
Engen, Bernhard. ....	12/1 88	—	—	1/9 17	1/9 17	4950	1/7 29	Trondheim
Husby, Lars. ....	4/1 78	—	—	1/1 20	1/1 20	4025	1/1 36	Do.
<i>Maskinister ved Skansen bro.</i>								
Knuksen, Julius Emil. ....	2/1 79	—	—	1/1 05	5/2 20	4175	1/7 29	Do.
Lund, Einar M. ....	14/12 88	—	—	1/1 19	26/8 25	4175	1/1 30	Do.
Rudi, Anton Magnus. ....	11/6 79	—	—	29/1 24	23/11 35	3950	22/11 35	Do.
Lysholm, Johan. ....	12/12 86	—	—	3/12 35	3/12 35	3950	1/1 36	Do.

1) Tjenstgjør som materialbetjent.

2) Tjenstgjør som elektriker ved ladestasjon.

3) Tjenstgjør som ekspeditor.

<i>Stillverksformann.</i>	Født	Antatt	Jernb. skolen	Ansatt	Nuv. still.	Lønn	Fra	Adresse
Mandahl, Oskar .....	16/6 87	—	—	18/9 19	29/6 28	4175	1/7 29	Trondhjem
<i>Montorformann.</i>								
Dragseth, Ole A. ....	27/8 87	—	—	10/9 30	10/9 30	3950	1/1 35	Do.
<i>Montorer.</i>								
Johansen, Fridtjof W. ....	23/12 84	—	—	17/2 08	29/6 28	3575	1/1 32	Do.
Aalbu, Magnus .....	24/4 98	—	—	29/6 28	29/6 28	3575	1/1 32	Do.
Mandahl, Arthur .....	8/7 90	—	—	14/4 31 <sup>1)</sup>	14/4 31	3225	1/1 36	Do.
Engen, Matias Kr. Sv. ....	1/8 00	—	—	16/1 35	16/1 35	3575	1/1 37	Do.
Sagløkken, Fredrik O. ....	27/2 93	—	—	16/1 35	16/1 35	3575	1/1 36	Do.
Horg, Jens I. ....	6/11 93	—	—	16/1 35	16/1 35	3575	1/1 36	Do.
Lyngen, Iver .....	3/1 94	—	—	16/1 35	16/1 35	3575	1/1 36	Do.
Gjønnnes, Trygve Asbj. ....	21/9 97	—	—	16/1 35	16/1 35	3400	1/1 36	Do.
Aalbu, Torleif .....	11/5 03	—	—	16/1 35	16/1 35	3575	1/1 37	Do.
Kjelstad, Kristian .....	13/9 87	—	—	29/1 36	29/1 36	3575	29/1 36	Do.
Herstad, Ole .....	23/3 88	—	—	29/1 36	29/1 36	3400	29/1 36	Do.
Gimnes, Steinar Olav .....	17/5 01	—	—	23/11 36	23/11 36	3225	23/11 36	Do.
Hågensen, Ole Andreas .....	23/7 90	—	—	23/11 36	23/11 36	3050	23/11 36	Do.
Myhre, Rolf .....	9/10 03	—	—	23/11 36	23/11 36	3225	23/11 36	Do.

1) Tidligere i jernbanens tjeneste 1/10 19—23/6 23.

# Stavanger distrikt.

Adresse: STAVANGER

Linjene Stavanger—Egersund (76,3 km, åpnet  $\frac{1}{3}$  78), Egersund—Flekkefjord (72,8 km, åpnet  $\frac{1}{11}$  04) og Ganddal—Ålgård (12 km, åpnet  $\frac{21}{12}$  24). Samlet lengde 161 km.

<i>Distriktchef.</i>	Født	Antatt	Jernb. skolen	Ansatt	Nuv. still.	Lønn	Fra	Adresse
Eide, Brynjolf Wiese, ing. 94	$\frac{22}{10}$ 71	—	—	$\frac{1}{7}$ 98	$\frac{26}{9}$ 24	10800	$\frac{1}{7}$ 29	Stavanger
<i>Inspektør.</i>								
Rasmussen, Sverre, ing. 05	$\frac{13}{5}$ 84	—	—	$\frac{1}{5}$ 08	$\frac{1}{4}$ 14	8100	$\frac{1}{7}$ 29	Do.
<i>Avdelingsingeniører kl. B.</i>								
Sahlberg, Haakon, ing. 18	$\frac{29}{8}$ 95	—	—	$\frac{6}{11}$ 19	$\frac{12}{6}$ 35	6750	$\frac{1}{1}$ 37	Do.
<i>Regnskapsfører.</i>								
Løge, Sven	$\frac{3}{10}$ 69	—	—	$\frac{23}{6}$ 94	$\frac{28}{11}$ 18	5850	$\frac{1}{7}$ 29	Do.
<i>Distriktkasserer.</i>								
Øverland, Hans	$\frac{6}{1}$ 78	—	—	$\frac{27}{10}$ 96	$\frac{11}{3}$ 20	5850	$\frac{1}{7}$ 29	Do.
<i>Forstefullmektig.</i>								
Frafjord, Tormod	$\frac{11}{6}$ 89	$\frac{2}{9}$ 10	$\frac{21}{12}$ 11	$\frac{1}{7}$ 12	$\frac{12}{12}$ 34	4950	$\frac{2}{1}$ 35	Do.
<i>Tegner I.</i>								
Trandum, Reidar	$\frac{25}{9}$ 94	$\frac{23}{4}$ 16 <sup>1)</sup>	—	$\frac{25}{8}$ 20	$\frac{25}{8}$ 20	4475	$\frac{1}{7}$ 31	Do.
<i>Fullmektig.</i>								
Larsen, Leif	$\frac{4}{10}$ 95	$\frac{15}{6}$ 10	—	$\frac{1}{7}$ 17	$\frac{21}{2}$ 34	4250	$\frac{1}{1}$ 34	Do.
<i>Kontorister.</i>								
Hansen, Thomas Alfr.	$\frac{21}{9}$ 82	$\frac{15}{2}$ 99	$\frac{28}{3}$ 00	$\frac{1}{3}$ 99	$\frac{25}{11}$ 22	3800	$\frac{1}{7}$ 29	Do.
Olsen, Antonie Marie	$\frac{24}{10}$ 82	$\frac{1}{6}$ 01	—	$\frac{13}{9}$ 10	$\frac{27}{3}$ 19	4175	$\frac{1}{7}$ 29	Do.
Vinje, Samuel	$\frac{22}{4}$ 91	$\frac{3}{8}$ 11	$\frac{20}{4}$ 15	$\frac{16}{9}$ 12	$\frac{23}{10}$ 19	4175	$\frac{1}{1}$ 31	Do.
Haaland, Thomas M.	$\frac{18}{7}$ 96	$\frac{1}{7}$ 12	$\frac{5}{2}$ 15	$\frac{1}{11}$ 15	$\frac{4}{5}$ 21	4175	$\frac{1}{1}$ 33	Do.
<i>Assistenter.</i>								
Kristiansen, Finn	$\frac{5}{3}$ 01	$\frac{1}{3}$ 18	$\frac{29}{2}$ 20	$\frac{1}{2}$ 20	$\frac{1}{2}$ 20	3450	$\frac{1}{7}$ 36	Do.
Ihle, Sverre	$\frac{14}{5}$ 10	$\frac{15}{4}$ 31	—	$\frac{1}{5}$ 36	$\frac{1}{5}$ 36	2650	$\frac{1}{1}$ 37	Do.
<i>Materialbetjenter.</i>								
Vigrestad, Johan	$\frac{19}{4}$ 93	—	—	$\frac{16}{5}$ 13	$\frac{1}{7}$ 19	3735	$\frac{1}{7}$ 29	Vaulen.
Askildsen, Endre	$\frac{18}{8}$ 82	—	—	$\frac{1}{1}$ 05	$\frac{23}{7}$ 27	4725	$\frac{1}{7}$ 29	Stavanger.
<i>Stasjonsmestere.</i>								
Ihle, Kr. Birger	$\frac{19}{12}$ 75	—	—	$\frac{1}{3}$ 92	$\frac{21}{7}$ 21	5350	$\frac{1}{7}$ 29	Stavanger (I)
Hinna, Gunvald	$\frac{2}{10}$ 81	$\frac{13}{12}$ 04	$\frac{21}{12}$ 05	$\frac{1}{6}$ 07	$\frac{26}{10}$ 27	4150	$\frac{1}{1}$ 30	Hinna (IV)

<sup>1)</sup> Tidligere i jernbanens tjeneste juli 1910—januar 1913.

<i>Stasjonsmestere (forts.)</i>	Født	Antatt	Jernb. skolen	Ansatt	Nuv. still.	Lønn	Fra	Stasjon
Samuelsen, J. H. ....	5/12 81	1/8 97	23/8 99	15/6 99	15/12 26	5050	1/7 29	Sandnes (II)
Abrahamsen, K. J. ....	18/6 88	15/2 05	19/5 08	1/6 08	29/4 31	4150	1/1 35	Ganddal (IV)
Sølland, Karl ....	14/2 92	9/12 12	5/2 15	1/7 16	4/3 35	3925	1/7 35	Klepp (V)
Løvdal, Peder Andreas ....	21/9 75	16/12 99	30/11 00	1/4 00	10/3 26	4600	1/7 29	Bryne (III)
Haraldstad, Gunleiv K. ....	8/5 91	24/6 09	15/6 12	1/2 11	18/9 35	3700	1/11 35	Nærbo (IV)
Mauland, Tobias ....	21/7 80	1905	—	29/6 07	1/10 24	4150	1/1 31	Varhaug (IV)
Helvik, Sivert ....	9/10 90	1/7 07	26/5 10	1/9 09	21/11 34	4150	1/12 34	Vigrestad (IV)
Bergsaker, Rasmus ....	20/12 87	1/1 03	22/12 09	16/6 06	6/11 35	2900	6/11 35	Ogna (V)
Helvik, Mathias ....	17/11 97	9/3 17	7/5 20	20/1 18	6/11 35	2900	6/11 35	Hellvik (V)
Mydland, Bernt ....	19/3 77	1/1 99	8/12 99	1/5 00	27/6 27	4600	1/7 29	Egersund (III)
Bø, Helge ....	10/5 84	17/11 04	25/5 09	7/12 04	4/6 26	4150	1/7 29	Moi (IV)
Abrahamsen, A. J. ....	22/6 86	23/3 02	2/6 04	1/7 04	1/7 36	4600	1/7 36	Flekkefjord (III)
Auglend, Rasmus ....	22/5 91	10/1 13	18/6 16	1/7 14	23/8 36	3800	19/11 36	Ålgård (V)
								Adresse
<i>Forstefullmektig.</i>								
Kloetvedt, Karl ....	11/5 90	1/8 05	19/12 08	1/11 07	17/2 37	4950	17/2 37	Stavanger
<i>Stasjonsfullmektig.</i>								
Torgersen, Louis ....	30/9 94	1/7 11	16/6 14	1/8 13	23/6 36	4250	23/6 36	Do.
<i>Stasjonskontorister.</i>								
Olsen, Ole ....	1/3 96	3/10 10	16/6 14	1/7 14	25/5 27	4175	1/1 35	Do.
Hansen, Haldor ....	23/6 95	13/8 11	2/6 20	1/7 14	5/2 30	3950	1/1 34	Sandnes.
Spinnanger, Sigm. ....	1/12 93	1/4 13	18/6 19	1/9 16	24/4 35	3725	1/1 37	Egersund
Djuphagen, Emil ....	26/10 97	9/2 15	21/12 18	1/11 16	23/6 36	3500	23/6 36	Flekkefjord
Sigbjørnsen, Ole ....	7/8 98	1/3 15	7/5 20	16/8 17	25/11 36	3725	1/1 37	Bryne
<i>Stasjonsformenn.</i>								
Skjerpe, Hans Reinert ....	4/7 87	—	—	18/11 12	15/8 17	3575	1/7 29	Sandnes
Omdal, Peder ....	26/6 92	—	—	1/7 14	15/8 17	3575	1/7 29	Stavanger
Dubland, Olav ....	7/1 96	—	—	15/8 17	23/7 27	3575	1/1 32	Nærbo
<i>Skifteskondutor.</i>								
Egeland, Endre ....	30/10 81	—	—	5/8 12	20/1 18	3575	1/7 29	Stavanger
<i>Sporskiltjere.</i>								
Ogrei, Lars ....	26/12 98	—	—	20/12 18	1/4 20	3575	1/1 32	Do.
Rugland, Johannes ....	5/3 98	—	—	11/4 19	1/4 20	3575	1/1 32	Sandnes
Reime, Martin ....	12/6 94	—	—	30/6 19	16/10 20	3575	1/1 33	Bryne
Andersen, Magnus ....	28/1 99	—	—	8/4 20	21/8 25	3575	1/1 34	Stavanger
<i>Telegrafister.</i>								
Eielsen, Karl Gunvald ....	28/3 94	14/4 14	8/6 17	15/8 17	15/8 17	3450	1/7 36	Do.
Ingebretsen, Kristian ....	24/5 00	16/3 16	26/6 18	27/6 18	27/6 18	3450	1/7 36	Do.
Romslo, Sigurd ....	12/3 99	27/6 16	26/6 18	28/6 18	28/6 18	3450	1/7 36	Brusand
Hoie, Borge ....	23/8 01	1/8 17	18/6 19	23/8 19	23/8 19	3450	1/7 36	Stavanger
Østrem, Martin ....	26/2 00	16/6 16	29/1 20	1/2 20	1/2 20	3450	1/7 36	Sandnes
Jensen, Trygve ....	23/7 98	26/8 15	7/5 20	17/8 17	18/5 20	3450	1/7 36	Stavanger
Ollestad, Sigbjørn ....	23/4 97	—	—	18/8 17	18/5 20	3450	1/7 36	Sandnes
Hansen, Henry ....	20/9 00	21/8 16	7/5 20	18/5 20	18/5 20	3450	1/7 36	Stavanger
Kristiansen, Bjarne ....	8/12 01	—	—	4/10 20	4/10 20	3450	1/7 36	Do.
Gitlesen, Gustav ....	11/7 01	15/8 18	26/8 20	4/10 20	4/10 20	3450	1/7 36	Egersund
Ophus, Reidar ....	3/7 01	10/8 18	2/7 20	4/10 20	4/10 20	3450	1/7 36	Klepp
Moi, Thorvald ....	14/10 92	1/10 17	4/7 22	13/4 20	20/9 22	3450	1/7 36	Stavanger
Kydland, Rasmus ....	31/7 00	3/5 19	4/7 22	22/10 20	20/9 22	3450	1/7 36	Ganddal
Egeland, Borild ....	14/3 03	13/10 20	27/6 23	19/1 25	19/1 25	3450	1/7 36	Nærbo
Øksnevad, Einar ....	21/7 04	29/8 18	27/3 26	14/6 29	14/6 29	3250	1/7 36	Hinna
Olsen, Ole M. ....	10/2 04	20/9 20	27/3 25	4/1 30	4/1 30	3250	1/7 36	Stavanger
Gundersen, Daniel ....	21/3 03	25/10 20	15/5 30	14/6 30	14/6 30	3450	1/1 37	Sandnes
Ertkjern, Konrad ....	11/4 00	24/5 18	25/6 32	8/4 20	18/4 34	3450	1/7 36	Vigrestad
Loining, Thorvald ....	20/4 03	22/1 23	26/6 31	29/1 34	29/1 34	3250	1/7 36	Sandnes



<i>Telegrafister (forts.)</i>	Født	Antatt	Jernb. skolen	Ansatt	Nuv. still.	Lønn	Fra	Adresse
Bo, Sverre	13/9 07	1/8 25	23/1 32	1/5 34	1/5 34	3050	1/7 36	Varhaug
Voilestol, Nils	25/6 11	24/7 29	24/1 36	17/2 36	17/2 36	2650	1/7 36	Flekkefjord
Haukland, Erling	27/10 09	12/6 29	16/1 37	1/2 37	1/2 37	2850	1/2 37	Do.
<i>Assistent.</i>								
Ostrem, Arne	11/5 95	7/4 13	—	1/10 16	19/9 25	3420	1/7 29	Stavanger
<i>Stasjonsbetjener.</i>								
Faugstad, Johannes	22/1 82	—	—	1/9 17	1/9 17	3450	1/7 36	Eie sporveksel ved Egersund
Abrahamsen, Anton	7/2 81	11/4 18	—	13/1 20	13/1 20	3450	1/7 36	Stavanger
Sægrov, Arne	13/9 00	1/5 16	—	8/4 20	8/4 20	3450	1/7 36	Moi
Strømfjord, Hjalmar	8/9 99	27/8 18	—	8/4 20	8/4 20	3450	1/7 36	Flekkefjord
Valand, Petrus	9/9 01	8/9 17	—	19/4 20	19/4 20	3450	1/7 36	Egersund
Hognestad, Kristian	29/11 01	1/10 14	—	21/4 20	21/4 20	3450	1/7 36	Sandnes
Sægrov, Thorvald	17/9 01	1/7 19	—	16/10 20	16/10 20	3450	1/7 36	Stavanger
Andersen, Nils	15/12 03	8/9 18	—	21/8 25	21/8 25	3250	1/7 36	Flekkefjord
Ertkjær, Trygve	11/3 96	12/1 20	—	21/8 25	21/8 25	3250	1/7 36	Bryne
Andersen, Lars	15/3 14	14/5 29	—	1/12 36	1/12 36	2450	1/12 36	Stavanger
Helvik, Sverre	8/7 14	28/4 29	—	1/12 36	1/12 36	2450	1/12 36	Flekkefjord
Nygård, O. M.	19/7 12	1/1 32	—	1/12 36	1/12 36	2450	1/12 36	Sandnes
<i>Kulltemper.</i>								
Tønnesen, Jonas	25/6 83	—	—	1/10 19	1/10 19	10,00	1/1 32	Stavanger
<i>Overkonduktører.</i>								
Ravn, Gustav	12/8 83	1/5 00	—	30/6 03	10/11 17	4175	1/7 29	Do.
Jacobsen, Thorvald	4/10 77	17/6 05	—	17/6 05	30/5 18	4175	1/7 29	Egersund
Lode, Christian	25/8 74	—	—	11/6 04	29/6 18	4175	1/7 29	Stavanger
Egaas, Ole	10/8 77	13/9 97	—	1/11 04	20/10 18	4175	1/7 29	Egersund
Danielsen, Sigurd	24/7 83	17/4 02	—	1/2 05	19/10 20	4175	1/7 29	Stavanger
Skjærpe, Asbjørn	2/12 83	—	—	1/10 09	8/2 28	4175	1/1 34	Do.
Lund, Jacob W.	30/4 89	29/3 11	1912	1/1 13	8/2 28	4175	1/1 34	Vigrestad
Lende, Asbjørn	18/1 89	—	—	1/8 13	30/4 29	4175	1/1 34	Stavanger
Oksnevad, Otto	14/11 90	7/2 13	7/12 15	1/7 16	29/11 33	3950	1/1 36	Do.
Tobiassen, Ole	26/8 93	2/2 14	10/5 17	15/8 17	4/12 35	3725	4/12 35	Do.
<i>Konduktører.</i>								
Haaland, Tobias	18/4 93	1/4 13	23/11 18	26/8 16	25/11 18	3575	1/1 30	Do.
Hognestad, Abraham	23/9 94	8/5 13	22/3 19	1/3 17	23/3 19	3575	1/1 30	Do.
Stenberg, Wilhelm	25/6 95	20/4 13	22/6 19	1/3 17	1/7 19	3575	1/1 30	Do.
Arney, Berre	2/2 98	15/8 17	22/3 19	1/7 19	1/7 19	3575	1/1 32	Do.
Olsen, Oliver	14/9 97	15/3 15	3/1 21	1/7 17	4/5 25	3575	1/1 31	Flekkefjord
Loe, Lars	2/1 01	9/10 16	13/1 21	2/1 19	18/10 29	3575	1/1 31	Egersund
Ravndal, Torstein	19/7 02	29/12 17	28/5 36	16/10 20	1/12 36	3575	1/12 36	Stavanger
<i>Pusserformann.</i>								
Gjøvaag, Hans	16/11 77	—	—	1/1 06	1/12 36	3756	1/12 36	Do.
<i>Lokomotivførere.</i>								
Lommelund, Bertin Meldahl	4/7 75	—	—	1/6 96	1/3 06	4725	1/7 29	Do.
Ingebretsen, Ingebret	17/8 79	—	—	1/5 03	16/6 16	4725	1/7 29	Do.
Tønnesen, Sofus	24/12 81	—	—	12/2 01	1/7 16	4725	1/7 29	Do.
Aarberg, Ole J.	10/1 82	—	—	1/4 03	1/7 16	4725	1/7 29	Do.
Stangeland, Thoralf	13/10 78	—	—	1/1 00	12/7 16	4725	1/7 29	Do.
Olsen, Gustav Adolf	23/12 85	—	—	16/10 08	1/7 19	4725	1/1 30	Flekkefjord
Egeland, Johan Arnt	28/6 85	—	—	19/3 13	18/9 19	4725	1/1 30	Stavanger
Hognestad, Karl	19/5 89	—	—	15/1 10	11/11 20	4725	1/1 30	Moi
Meling, Harald	15/2 91	—	—	16/1 10	10/9 24	4725	1/1 33	Stavanger
Svendsen, Rasmus	6/11 89	—	—	17/1 10	17/4 29	4725	1/1 37	Do.
Gjersdal, Bernt	2/11 91	—	—	19/6 16	22/4 31	4450	1/1 35	Egersund

<i>Lokomotivførere (forts.)</i>	Født	Antatt	Antatt aspirant	Ansatt	Nuv. still.	Lønn	Fra	Adresse
Salvesen, Anton .....	26/1 92	—	—	1/7 14	5/4 34	4175	1/1 36	Sandnes
Flikkeid, Leif .....	12/10 94	23/4 12	23/4 12	30/6 16	4/12 35	3900	4/12 35	Flekkefjord
Osterli, Einar .....	12/1 95	1/4 13	1/4 13	29/6 17	8/2 36	3900	8/2 36	Stavanger
<i>Vognvisitorer.</i>								
Hansen, Sevald .....	26/10 82	—	—	1/9 07	1/9 17	4175	1/7 29	Do.
Thorbjørnsen, Marcellius .....	25/4 92	—	—	7/8 13	1/9 17	4175	1/7 29	Do.
Helvik, Tonnes M. ....	24/8 91	—	—	1/2 17	16/10 20	4175	1/7 29	Do.
<i>Lokomotivfyrbotere.</i>								
Ege, Reinhardt .....	24/10 95	4/6 12	24/10 13	1/7 16	1/7 16	3575	1/7 29	Egersund
Haugland, Gustav H. ....	14/5 93	10/6 13	10/6 13	25/6 18	25/6 18	3575	1/7 29	Flekkefjord
Rugland, Gunnar .....	30/5 88	8/7 09	1/12 19	15/10 11	1/4 20	3575	1/7 29	Sandnes
Berntsen, Reinhardt .....	23/7 97	18/9 16	18/9 16	1/3 19	1/3 19	3575	1/1 31	Flekkefjord
Qvanvik, Jens .....	6/4 98	5/5 18	5/5 18	1/9 19	16/10 20	3575	1/1 33	Ålgård
Svela, Georg .....	5/1 01	25/11 18	5/1 19	1/9 19	16/10 20	3575	1/1 33	Stavanger
Thorstensen, Torleif .....	16/12 00	25/11 18	16/12 18	1/9 19	16/10 20	3575	1/1 33	Do.
Aadsen, Alf .....	27/9 94	3/1 19	15/5 20	12/1 20	24/6 24	3575	1/1 32	Do.
Torgersen, Markus .....	23/1 01	22/4 19	22/4 19	15/5 20	24/6 24	3575	1/1 34	Egersund
Dyrstad, Alfred .....	29/3 94	10/5 20	10/5 20 <sup>1)</sup>	2/11 20	8/5 25	3575	1/1 35	Stavanger
Magnussen, Erik .....	13/11 00	5/5 19	5/5 19	2/11 20	8/5 25	3575	1/1 35	Do.
Iversen, Ingvald .....	20/9 01	12/5 19	12/5 19	2/11 20	26/11 35	3400	24/11 35	Do.
Ramsland, Peder .....	5/2 98	19/1 20	19/1 20	24/6 24	26/11 35	3400	1/1 36	Do.
Hetland, Saros .....	20/11 01	2/1 20	2/1 20	24/6 24	26/11 35	3400	1/1 36	Do.
Helgo, Halfdan .....	15/1 02	1/5 22	1/5 22	5/3 32	13/1 36	3225	8/2 36	Do.
Minde, Harald .....	24/9 01	5/5 20	5/5 20	10/4 31	11/1 36	3400	20/2 36	Do.
Nordby, Arne .....	2/7 02	6/9 20	6/9 20	4/6 31	14/3 36	3400	1/1 37	Do.
<i>Lokomotivfyrboter aspirant.</i>								
Jacobsen, John .....	14/4 04	13/1 36	13/1 36 <sup>2)</sup>	1/8 36	1/8 36	2450	1/8 36	Do.
<i>Lokomotivpassere.</i>								
Haukland, Olaf I. ....	15/11 80	—	—	27/11 13	27/11 13	11,60	1/7 29	Moi
Svendsen, Sigurd .....	16/10 88	—	—	12/1 20	12/1 20	11,60	1/1 34	Stavanger
Kvie, Johan, .....	15/6 92	—	—	12/1 20	12/1 20	11,60	1/1 34	Do.
Larsen, Andreas .....	25/9 94	—	—	12/1 20	12/1 20	11,60	1/1 34	Egersund
Johannessen, Aslak .....	31/12 72	—	—	16/10 20	16/10 20	11,60	1/1 35	Flekkefjord
Herigstad, Abraham .....	18/2 91	—	—	19/1 23	19/1 23	11,60	1/1 37	Vigrestad
Vatne, Birger .....	3/2 95	—	—	16/10 20	1/10 28	11,60	1/1 37	Stavanger
<i>Verksmestere.</i>								
Jacobsen, Jacob .....	5/4 73	—	—	1/1 01	1/7 19	4950	1/7 29	Vaulen
Bjerke, Jens .....	17/7 86	—	—	1/1 07	16/5 34	4950	16/5 34	Do.
<i>Verkstedsarbeidere kl. I. (håndverkere).</i>								
Aamodt, Johannes, kobberslager	5/1 83	—	—	1/1 05	1/9 07	1,50	1/7 29	Do.
Møeland, Gabriel, maler .....	17/7 79	—	—	1/9 07	15/10 08	1,50	1/7 29	Do.
Berge, Ivar, kjelsmed .....	31/10 77	—	—	10/10 08	10/10 08	1,50	1/7 29	Do.
Lambriqtsen, Berdin, smed ..	9/3 79	—	—	1/4 10	1/4 10	1,50	1/7 29	Do.
Andersen, Torvald, maskinarb.	29/10 90	—	—	8/9 11	8/9 11	1,50	1/7 29	Do.
Bilstad, Torger, snekker .....	20/9 77	—	—	1/4 12	1/4 12	1,50	1/7 29	Do.
Gudmestad, Lars, maskinarb.	18/2 90	—	—	1/8 11	6/1 16	1,50	1/7 29	Do.
Egebakken, Emil, snekker .....	29/10 84	—	—	6/3 16	6/3 16	1,50	1/7 29	Do.
Olsen, Magnus, jerndreier .....	17/12 87	—	—	1/1 17	1/1 17	1,50	1/1 29	Do.
Larsen, Lauritz, maler .....	14/5 80	—	—	1/9 17	1/9 17	1,50	1/7 29	Do.
Pettersen, Theodor, hjuldreier.	25/5 91	—	—	1/1 11	1/1 18	1,50	1/7 29	Do.

1) Tidligere ansatt 1/10 15—30/3 17.

2) Tidligere aspirant 21/6 23—31/12 27.

<i>Verkstedsarb. kl. I (forts.)</i>	Født	Antatt	Jernb. skolen	Ansatt	Nuv. still.	Lønn pr. time	Fra	Adresse
Moi, Kristian P., vognløfter ..	9/8 90	—	—	8/1 14	27/6 18	1,50	1/7 29	Vaulen
Skjæveland, Tonnes B., smed .	6/4 83	—	—	1/10 18	1/10 18	1,50	1/7 29	Do.
Bru, Emil, vognløfter .....	5/4 82	—	—	1/2 19	1/2 19	1,50	1/7 29	Do.
Orke, Johannes, kjelsmed ....	2/9 77	—	—	5/2 20	5/2 20	1,50	1/7 29	Do.
Haaland, Anton, maler .....	14/11 97	—	—	5/2 20	5/2 20	1,50	1/7 29	Do.
Nilsen, Nils, maskinarb. ....	28/4 74	—	—	16/10 20	16/10 20	1,50	1/7 29	Do.
Jacobsen, Karl N., snekker ...	31/10 91	—	—	16/10 20	16/10 20	1,50	1/7 29	Do.
Olsen, Rasmus, snekker .....	10/6 97	—	—	16/10 20	16/10 20	1,50	1/7 29	Do.
Surdal, Lars, maskinarbeider..	24/1 96	—	—	16/10 20	16/10 20	1,50	1/7 29	Do.
Svendsen, Konrad, blikkenslager	21/11 96	—	—	2/2 23	2/2 23	1,50	1/1 31	Do.
Johnsen, Sedolf, kjelsmed ....	16/5 88	—	—	2/2 23	19/1 25	1,50	1/1 33	Do.
Hognestad, Bjarne, vognløfter.	15/9 98	—	—	2/2 23	19/1 25	1,50	1/1 33	Do.
Skjæveland, Lauritz, smed ...	10/5 87	—	—	6/2 26	6/2 26	1,50	1/7 29	Do.
Paus, Trygve .....	1/10 90	—	—	25/6 36	25/6 36	1,50	25/6 36	Do.
Ottestad, Alfred .....	17/4 03	—	—	25/6 36	25/6 36	1,36	25/6 36	Do.
<i>Verkstedsarbeidere kl. II.</i>								
Kristensen, Karsten .....	9/7 98	—	—	1/9 19	6/4 25	1,39	1/1 31	Do.
Bøe, Olaus .....	7/8 80	—	—	15/9 19	15/9 19	1,39	1/1 32	Do.
Loge, Ragnvald O. R. ....	28/3 92	—	—	15/9 19	15/9 19	1,39	1/1 32	Do.
<i>Banemestere.</i>								
						Pr. år		
Håland, Lauritz .....	14/9 91	—	—	16/2 16	1/1 28	4950	1/1 33	Moi
Sekkelsten, Petter .....	14/6 91	—	—	1/2 16	22/8 34	4050	1/10 34	Do.
<i>Håndverkerformann.</i>								
Mæhlum, Peder .....	22/11 97	—	—	25/5 32	14/10 36	3575	14/10 36	Stavanger
<i>Baneformenn.</i>								
Waage, Andreas .....	30/6 77	—	—	1/11 04	1/9 08	3575	1/7 29	Moi
Gyland, Jens Joh. ....	13/2 77	—	—	15/11 07	1/12 13	3575	1/7 29	Heskestad
Lindtjorn, Gabriel .....	21/3 77	—	—	16/4 04	1/6 15	3575	1/7 29	Ogna
Skjæggestad, Martin .....	10/8 81	—	—	1/12 08	16/2 16	3575	1/7 29	Egersund
Qvam, Arne .....	20/12 83	—	—	16/2 08	1/3 16	3575	1/7 29	Varhaug
Sæland, Lars .....	16/4 85	—	—	1/3 10	15/12 16	3575	1/7 29	Hellyvik
Skretting, Lars .....	2/10 84	—	—	1/3 13	1/9 17	3575	1/7 29	Stavanger
Haaland, Tobias .....	14/4 85	—	—	1/3 10	16/11 17	3575	1/7 29	Bryne
Skjæggestad, Kristian .....	28/8 77	—	—	15/4 12	16/4 18	3575	1/7 29	Moi
Egebakken, Anders .....	2/12 74	—	—	25/8 05	1/11 18	3575	1/7 29	Egersund
Melhus, Nils T. ....	11/9 88	—	—	1/12 13	15/8 19	3575	1/7 29	Ganddal
Salte, Tonnes .....	16/1 87	—	—	1/3 16	18/9 19	3575	1/1 30	Sandnes
Haugstad, Gunerius .....	7/5 84	—	—	16/2 16	17/9 21	3575	1/1 30	Vigrestad
Ollestad, Helge .....	15/1 91	—	—	1/1 12	14/11 21	3575	1/7 29	Ualand
Ree, Nils .....	25/9 91	—	—	20/8 17	9/9 22	3575	1/1 32	Nørbo
Haarr, Magnus .....	22/7 93	—	—	1/3 22	10/11 23	3400	1/1 32	Ganddal
Skrettingland, Peder .....	19/9 86	—	—	16/2 08	2/1 24	3575	1/7 29	Hinna
Øksnevad, Karl .....	23/1 96	—	—	18/9 19	23/8 30	3575	1/1 36	Klepp
Egelid, Nikolai .....	3/3 95	—	—	17/1 24	8/6 36	3400	1/7 36	Orrestad
<i>Banevoktere.</i>								
Egeland, Emanuel .....	20/1 81	—	—	11/1 05	11/1 05	3450	1/7 36	Ganddal
Gitlesen, Anders .....	21/11 76	—	—	16/2 08	16/2 08	3450	1/7 36	Egersund
Skjæggestad, Ludvig Johan ..	21/1 74	—	—	1/12 08	1/12 08	3450	1/7 36	Moi
Østrem, Ommund .....	25/6 81	—	—	1/12 08	1/12 08	3450	1/7 36	Helleland
Lende, Rolf .....	10/12 88	—	—	1/12 13	1/12 13	3450	1/7 36	Sirnes
Tjemsland, Anton .....	4/7 76	—	—	1/1 14	1/1 14	3450	1/7 36	Varhaug
Eide, Bernt Hansen .....	9/11 93	—	—	15/6 15	15/6 15	3450	1/7 36	Ualand
Eigestad, Kornelius .....	25/1 95	—	—	1/9 17	1/9 17	3450	1/7 36	Klungland
Omdal, Paul T. ....	21/2 89	—	—	13/12 17	13/12 17	3450	1/7 36	Stavanger
Hove, Oscar Ammundsen ....	29/2 92	—	—	6/8 19	6/8 19	3450	1/7 36	Moi
Skogaskaret, Tollak .....	12/8 86	—	—	15/8 19	15/8 19	3450	1/7 36	Hellyvik

<i>Banevoktere (forts.)</i>	Født	Antatt	Jernb. skolen	Ansatt	Nuv. still.	Lønn	Fra	Adresse
Flikeid, Tollak Larsen . . . . .	8/9 00	—	—	2/1 20	2/1 20	3450	1/7 36	Flikeid
Helleren, Torger . . . . .	8/9 00	—	—	24/11 21	24/11 21	3450	1/7 36	Moi
Høien, Torger . . . . .	29/6 01	—	—	1/1 22	1/1 22	3450	1/7 36	Bryne
Oksnevad, Mohn L. . . . .	18/2 99	—	—	9/9 22	9/9 22	3450	1/7 36	Nærbo
Edland, Ole G. . . . .	25/12 01	—	—	10/11 23	10/11 23	3450	1/7 36	Ålgård
Hamre, Gabriel . . . . .	23/5 03	—	—	1/1 25	1/1 25	3450	1/1 37	Maurholen
Vold, Ole E. . . . .	3/1 99	—	—	18/7 25	18/7 25	3250	1/7 36	Vigrestad
Haaland, Bjørgulf . . . . .	22/6 00	—	—	16/4 31	16/4 31	3450	1/1 37	Hinna
Herredsvela, Villas . . . . .	4/8 98	—	—	1/12 36	1/12 36	3250	1/12 36	Klepp
Bø, Harald . . . . .	15/4 06	—	—	1/12 36	1/12 36	2650	1/1 37	Mona
<i>Håndverkere.</i>								
Nodland, Tonnes . . . . .	11/12 79	—	—	1/6 14	1/6 14	3575	1/7 29	Moi
Haugland, Lars . . . . .	14/5 73	—	—	6/9 05	26/1 18	3575	1/7 29	Nærbo



## Bergen — Stavanger

Sanitær- og centralvarmeartikler.  
Alle sorter armatur, baderekvisita,  
slanger m. m.

**Innhent priser!**

# Når De er på reise

bør De la Deres

**verdisaker** opbevares i våre tyv- og ildsikre hvelv. Kan innleveres i lukket eller forseglet emballasje. Gebyr kr. 2.— pr. kolli pr. måned.

**Sikkerhetsbokser** i forskjellige størrelser utleies. Leie fra kr. 5.— pr. år.

**Verdipapirer** mottas til opbevaring og forvaltning.

**BERGENS KREDITBANK** A/S

## P. Eriksen

Materialer — verktøi — rekvisita for skibs-, motor og annen mek. industri.

Kontor og lager:  
FABRIKGT. 3  
Telegramadr.:  
«FAGMANN»  
Telef.: 98 350,  
98 550, 98 640  
BERGEN

## A VESTLANDSKE OLJEKLÆDEFABRIK

Oljeklær - Arbeidsklær - Presenninger

Telegr.adr.: Sydvest  
Telefon 98 324

BERGEN

# Bergen distrikt.

Adresse: BERGEN

Linjene Bergen—Voss (107 km, åpnet  $^{11}/_7$  83), Voss—Hønefoss (295 km, åpnet  $^{1}/_{12}$  09) og Voss—Granvin (27 km, åpnet  $^{1}/_4$  35). Samlet lengde 429 km.

	Født	Antatt	Jernb. skolen	Ansatt	Nuv. still.	Lønn	Fra	Adresse
<i>Distriktschef.</i>								
Christie, Hartvig Andreas								
Brodtkorb, ing. 98	$^{24}/_6$ 76	—	—	$^5/_9$ 99	$^2/_10$ 36	11700	$^2/_10$ 36	Bergen
<i>Overingeniører.</i>								
Steenstrup, Eivind, ing. 02	$^4/_9$ 80	—	—	$^1/_1$ 06	$^{15}/_{10}$ 30	10800	$^5/_1$ 31	Do.
Ziegler, Ulrik Herman								
Gregorius, ing. 06	$^{26}/_2$ 83	—	—	$^7/_2$ 12	$^{25}/_{11}$ 36	10800	$^{11}/_1$ 37	Do.
<i>Kontorchef.</i>								
Nielsen, Carl Nicolay	$^{10}/_6$ 77	—	—	$^1/_8$ 96	$^9/_11$ 27	9000	$^1/_1$ 31	Do.
<i>Inspektører.</i>								
Boen, Alf A.	$^{30}/_{12}$ 79	—	—	$^{15}/_9$ 97	$^8/_9$ 21	8100	$^1/_1$ 32	Do.
Roed, Thorleif, ing. 11	$^{25}/_6$ 87	—	—	$^{13}/_6$ 18	$^{28}/_{11}$ 22	8100	$^1/_1$ 32	Do.
— — — — —						10800 <sup>1)</sup>		Finse
Haugen, Ludvig Bernhard	$^{16}/_{12}$ 80	—	—	$^1/_6$ 04	$^{25}/_4$ 28	7650	$^1/_1$ 36	Bergen
Birkeland, Conrad Olai, ing. 14	$^4/_2$ 94	—	—	$^{18}/_9$ 20	$^{29}/_4$ 31	7650	$^1/_1$ 37	Do.
Skyberg, Øistein, ing. 14	$^2/_4$ 90	—	—	$^7/_6$ 16	$^{20}/_6$ 34	7650	$^1/_1$ 36	Do.
<i>Avdelingsingeniører kl. B.</i>								
Feiring, Sjur Sigurdson, ing. 20	$^2/_6$ 97	—	—	$^1/_1$ 25	$^9/_10$ 35	5400	$^{10}/_{10}$ 35	Do.
Røsæg, Ingvar Johannes,								
ing. 15	$^6/_9$ 90	—	—	$^1/_7$ 18	$^4/_12$ 35	5400	$^{20}/_1$ 36	Do.
Svendsen, Edmund Vincent,								
ing. 13	$^{20}/_{10}$ 92	—	—	$^1/_12$ 20	$^1/_7$ 36	6300	$^1/_7$ 36	Do.
<i>Materialforvalter I.</i>								
Wål, Johan	$^{18}/_1$ 89	$^{27}/_7$ 05	$^{20}/_{12}$ 06	$^1/_7$ 06	$^{13}/_{10}$ 26	6750	$^1/_1$ 33	Do.
<i>Bokholder II.</i>								
Andersen, Haakon	$^{13}/_1$ 88	$^{29}/_8$ 04	$^{20}/_{12}$ 06	$^{15}/_{12}$ 06	$^3/_5$ 33	5850	$^1/_1$ 35	Do.
<i>Distriktkasserer.</i>								
Whist, Ole	$^9/_1$ 83	$^5/_9$ 01	$^5/_12$ 01	$^{16}/_{11}$ 03	$^{13}/_{12}$ 33	5850	$^1/_7$ 29	Do.
<i>Konstruktør.</i>								
Kalland Ola Brinck, ing. 29	$^{28}/_{11}$ 04	$^3/_2$ 30	—	$^{22}/_1$ 36	$^{22}/_1$ 36	4950	$^1/_7$ 36	Do.
<i>Forstefullmektiger.</i>								
Eidsnes, Magne O. <sup>2)</sup>	$^5/_7$ 85	$^{31}/_8$ 07	$^{19}/_5$ 08	$^{20}/_6$ 08	$^{13}/_6$ 28	4950	$^1/_7$ 29	Do.
Bech, Ludvig	$^5/_2$ 90	$^{14}/_6$ 06	$^{19}/_{12}$ 08	$^1/_2$ 07	$^{10}/_1$ 34	4950	$^{20}/_6$ 34	Do.

<sup>1)</sup> Inspektøren på Finse lønnes som overingeniør.

<sup>2)</sup> Tillike forretningsfører for Bergen—Hardanger billag A/S.

<i>Forstefullmektiger (forts.)</i>	Født	Antatt	Jernb. skolen	Ansatt	Nuv. still.	Lønn	Fra	Adresse
Frantzen, Johan Adolf	25/3 82	1/1 05	26/5 10	14/10 07	10/1 34	4950	7/3 34	Bergen
Omundsen, Otto Andreas	25/9 91	9/4 07	26/5 10	1/1 10	11/11 36	4950	11/11 36	Do.
Netteland, Odd Olsen	21/4 91	1/9 06	26/5 10	1/6 11	11/11 36	4950	11/11 36	Do.
<i>Fullmektiger.</i>								
Clason, Michael Skjelderup	15/8 77	1/10 95	—	1/12 96	9/3 27	4475	1/7 29	Do.
Andersen, Kolbein	25/6 93	16/4 10	21/12 11	26/7 12	20/4 36	4250	20/4 36	Do.
Vedå, Anton Martin	8/5 92	3/1 09	21/12 11	1/8 11	11/11 36	4250	11/11 36	Do.
Kolrud, Jonas	9/1 92	25/5 10	21/12 11	25/6 12	11/11 36	4250	11/11 36	Do.
<i>Tegner I.</i>								
Hellebo, Ludvig	21/6 97	1/8 19	—	20/6 34	20/6 34	4475	1/7 36	Do.
<i>Kontorister.</i>								
Nordby, Kristian Hans	9/12 89	7/12 10	15/6 12	1/8 11	19/9 18	4175	1/1 30	Do.
Cleveland, John	21/11 82	30/6 10	21/12 13	1/8 11	5/3 19	4175	1/1 30	Do.
Mugaas, Brynjulf Gullaksen	27/4 94	1/7 12	20/12 13	5/2 14	3/2 20	4175	1/1 32	Do.
Salbu, Elias Martin	28/1 91	2/5 12	18/6 13	1/12 13	11/3 20	4175	1/1 32	Do.
Rybakken, John Johannessen	21/9 87	21/9 12	20/12 13	1/6 14	28/4 20	4175	1/1 32	Do.
Nordhus, Magnus C. J.	13/9 96	19/7 14	22/12 15	19/12 16	28/4 20	4175	1/1 32	Do.
Evanger, Georg Arthur	19/10 91	13/7 12	18/6 14	28/6 16	3/6 20	4175	1/1 32	Do.
Omdahl, Jacob Charles	3/10 98	23/9 14	20/12 16	1/7 17	8/9 26	4175	1/1 37	Do.
Omdahl, Herman Johan	8/1 85	1/7 01	6/5 03	1/5 03 <sup>1)</sup>	14/11 28	4175	1/7 29	Do.
Andersen, Andreas	2/4 97	2/6 13	20/12 16	1/7 17	20/3 29	3950	1/1 34	Do.
Nordstrom, Thorvald Ove	25/6 97	22/4 16	1/5 17	1/7 17	14/6 31	3950	1/1 36	Do.
Bratland, Thor Olai O.	7/3 94	1/1 12	16/11 20 <sup>2)</sup>	1/1 17	26/4 35	3950	1/1 37	Do.
Hamre, Lars Olai	28/6 92	27/12 16	—	17/10 18	11/11 36	3330	11/11 36	Do.
Stabæk, Georg	3/7 97	14/6 16	21/12 18	1/1 19	19/1 37	—	—	Ikke tiltr. Do.
<i>Assistenter.</i>								
Sævig, Ingerid Theodora	1/8 88	28/8 07	—	1/1 11	1/1 11	3325	1/1 36	Do.
Bakken, Karl	13/9 99	15/5 20	—	1/3 22	1/3 22	3325	1/4 36	Do.
Sævig, Gudrun	2/6 97	1916	—	7/1 35	7/1 35	3105	7/1 35	Do.
<i>Stasjonsmestere.</i>								
								Stasjon
Fasting, Micael Sundt Tuxehen	12/10 79	—	—	24/10 94	17/4 14	5675	1/7 29	Bergen. Særkl. 2
Hansen, Olaf Alfred	1/2 76	—	—	1/1 91	22/6 11	4600	1/7 29	Kronstad (III)
Korsmo, Sigurd	25/6 84	25/6 02	3/12 01	1/5 01	23/3 27	4600	1/7 35	Minde (III)
Hole, Oskar Johannes	8/9 82	15/6 99	12/7 02	16/11 01	7/6 21	4600	1/7 35	Fjosanger (III)
Lillemoen, John T.	5/10 74	1/2 98	28/3 00	1/9 98	23/9 14	4150	1/7 29	Hop (IV)
Haarvei, Jakob Johannessen	20/2 77	—	—	1/2 97	28/6 10	5050	1/7 29	Nesttun (II)
Abrahamsen, Karl Johan	4/3 86	1902	26/5 06	1/6 06	17/2 26	4150	1/2 37	Haukeland (IV) Arna (IV)
<i>Albertsen, Halfdan Frorup</i>								
Krogh	3/6 86	12/11 00	19/5 08	15/7 05	16/12 31	4150	1/7 35	Garnes (IV)
Jacobsen, Jacob Richard	11/3 90	15/1 07	10/5 08	1/12 07	19/1 27	4150	1/1 31	Trengereid (IV)
Vestrheim, Olaf Andersen	17/3 74	—	1905	16/6 00	23/8 23	4150	7/1 31	Vaksdal (IV)
Liland, Brynjulf Gotskalksen	14/3 83	—	19/12 08	1/6 08	23/8 36	3925	11/8 36	Dale (IV)
Økssum, Knut	23/5 90	14/6 11	21/12 12	15/2 13	20/11 35	3800	12/1 36	Bolstadøyri (V)
Bjorsvik, Olaf Monsson	19/7 88	8/9 10	8/5 11	1/7 11 <sup>3)</sup>	26/2 36	3800	28/4 36	Evanger (V)
Næss, Johannes Tøgersen	19/3 76	1/11 99	16/7 00	1/11 99	19/9 18	3800	1/7 29	Bulken (V)
Kvilhaug, Thomas	16/2 88	1/9 04	21/1 05	29/6 07	30/9 31	5350	15/7 35	Voss (I)
Larsen, Paul	16/2 90	17/6 08	22/12 09	23/6 10	3/9 30	3575	1/1 37	Ygre (V)
Starheim, Peder Mathias	3/8 84	1/6 10	21/12 11	1/7 12	22/1 36	3800	21/2 36	Reimegrend (V)
Ekros, Lars Erik Pedersen	9/5 84	1/4 12	5/2 15	1/4 12	13/12 33	3800	1/2 34	Mjolfjell (V)
Herland, Martin Nilsen	28/12 83	15/9 06	18/5 07	16/6 07	25/11 31	4150	15/12 31	Myrdal (IV)
Olafsen, Oscar	26/11 93	14/4 09	15/6 12	1/8 12	20/1 36	3800	15/6 36	Hallingskeid (V)
Ulberg, Johan M.	9/5 83	1/10 99	5/12 01	1/3 04	25/4 28	4150	1/7 29	Finse (IV)
Vaardal, Kolbjørn Hansen	14/11 86	1/7 09	22/12 09	25/1 10	9/4 30	3800	16/5 30	Haugastol (V)

1) Ikke medlem av pensjonskassen 15/9 27—13/11 28.

2) Baneformannskursus.

3) Fraværende jernbanens tjeneste 16/6 18—29/8 19.

<i>Stasjonsmestere (forts.)</i>	Født	Antatt	Jernb. skolen	Ansatt	Nuv. still.	Lønn	Fra	Stasjon
Mossige, Elias Thorsen .....	11/3 92	16/12 08	21/12 10	1/1 11	27/7 27	4150	1/7 36	Ustaoset (IV)
Jørgensen, Frithjof .....	28/2 90	25/12 08	22/12 09	15/8 10	6/10 30	4150	12/12 35	Geilo (IV)
Engen, Hilmar Bertin S. ....	28/1 86	9/5 09	5/2 15	16/6 12	8/1 36	3800	1/3 36	Hol (V)
Pedersen, Aksel Peter Martinus	8/15 82	25/8 99	7/12 00	1/7 00	23/8 23	5050	4/6 32	Ål (III)
Johnsen, Johan Robert .....	4/7 88	—	19/12 08	1/1 09	24/10 28	3800	1/7 29	Torpo (V)
Gydal, Svale Tønnesen .....	24/12 83	1/12 04	20/5 06	15/11 07	5/2 25	4150	28/8 34	Gol (IV)
Stue, Fritz Wilhelm .....	4/3 88	1/1 03	20/12 06	1/4 04	28/4 26	4150	1/1 32	Nesbyen (IV)
Erichsen, Sverre .....	20/6 94	22/7 11	18/6 13	19/6 13	13/2 35	3800	25/3 35	Bromma (V)
Eriksen, Leif Teilmann .....	3/8 93	15/1 11	21/12 11	16/1 12	3/4 35	3800	15/5 35	Flå (V)
Bøyre, Hans .....	24/9 82	1899	1901	1/10 99	2/7 21	3800	1/7 29	Gulsvik (V)
Kristensen, Karl .....	20/7 80	1/9 03	4/6 10 <sup>1)</sup>	1/5 07	11/7 18	3800	1/7 29	Orgenvika (V)
Stokke, Brynjulf Christiansen	24/4 85	24/4 03	21/1 05	4/9 03	25/10 23	3800	1/7 29	Sokna (V)
Nordgård, Kristian Edvard ..	22/10 82	5 07	21/12 11	24/10 10	6/9 33	3800	16/1 34	Veme (V)
Ruud, Olaf .....	30/12 86	1/5 10	20/6 11	1/12 11	27/3 35	3800	15/4 35	Nesheim (V)
Hindrum, Fredrik Rasmus ...	2/10 87	12/1 10	8/5 11	1/8 11	27/3 35	4150	1/7 36	Granvin (IV)

*Understasjonsmester.*

	Født	Antatt	Jernb. skolen	Ansatt	Nuv. still.	Lønn	Fra	Stasjon
Bratland, Johannes Berntin ..	22/9 87	17/8 09	20/6 11	1/6 10	3/2 32	4950	1/1 34	Bergen

*Bestyrere av gods- og ilgodssavdeling samt reisekontor.*

Opheim, Ole E. ....	5/3 89	23/1 06	19/5 07	16/6 07	25/5 27	4950	1/7 29	Do.
Olsen, Trygve .....	1/10 83	1/7 02	21/12 05	1/8 03	26/10 27	4950	1/7 29	Do.
Slåtta, Olav O. ....	27/7 84	1/6 03	15/6 12	14/10 07	29/8 28	4950	1/7 29	Do.

*Stasjonsfullmektiger.*

Næss, Olav .....	27/1 92	15/6 10	8/5 11	1/7 11	27/6 30	4475	1/1 34	Voss
Songstad, Alf Martin .....	22/7 92	1/8 07	21/12 10	1/7 11	5/4 34	4250	18/4 34	Bergen
Kvalheim, Anders .....	17/3 90	18/9 12	21/12 13	9/3 14	27/5 36	4250	1/6 36	Do.
Forland, Gunvald Andreas								
Holgersen .....	14/3 84	1/7 10	8/5 11	1/7 11	26/8 36	4250	1/10 36	Do.
Strand, Olav Olsen .....	14/11 85	18/5 10	21/12 11	25/10 10	11/11 36	4250	11/11 36	Ål
Engebretsen, Einar .....	26/6 93	7/8 11	21/12 12	19/5 13	11/11 36	4250	11/11 36	Bergen

*Stasjonskontorister.*

Narum, Borge .....	21/12 78	—	1901	13/3 99	28/6 11	4175	1/7 29	Do.
Andersen, Gustav Wilhelm								
Steffen .....	15/8 83	1/4 10	20/6 11	1/7 11	29/6 18	4175	17/12 35	Do.
Wähle, Georg .....	1/5 89	1/9 11	21/12 12	3/1 13	26/3 20	4175	1/1 31	Do.
Knapskog, Albert Martin ....	11/1 89	1/8 11	18/6 13	7/3 14	28/4 20	4175	1/1 32	Do.
Nøttaasen, Hans Christoffer								
Johnsen .....	29/9 89	21/9 12	28/4 14	2/10 15	28/4 20	4175	1/1 32	Do.
Rye, Peder Nilsen .....	21/4 91	15/1 13	22/12 15	19/12 16	28/4 20	4175	1/1 32	Do.
Wenberg, Johan Alfred .....	26/1 93	7/7 13	8/6 16	12/5 17	3/6 20	4175	1/1 32	Do.
Michelsen, Eugen .....	10/4 96	2/1 14	22/12 15	1/7 16	30/6 26	4175	1/1 36	Do.
Grytdahl, Esten Estensen ...	24/4 93	15/5 10	1/5 17	27/1 16	20/3 29	4175	1/1 37	Do.
Bohn, Hans K. ....	29/11 92	30/10 15	1/5 17	1/7 17	7/8 29	3950	1/1 34	Do.
Hogstad, Arne Johannes .....	17/2 95	2/6 13	20/12 16	16/8 17	15/1 30	3950	1/1 34	Nesttun
Houen, Egill .....	3/7 97	8/12 13	8/6 17	16/8 17	24/9 30	3950	1/1 35	Voss
Liland, Olaf Olsen .....	3/6 93	22/10 10	21/12 11	1/7 12	18/3 31	3950	1/1 35	Bergen
Hansen, Trygve .....	9/7 98	14/7 15	1/5 17	1/7 17	25/3 31	3950	1/1 35	Do.
Markeseth, Anton .....	4/3 93	1/10 09	21/12 10	2/1 13 <sup>2)</sup>	10/1 34	3725	1/1 36	Do.
Berge, Knut Andersen .....	20/5 96	2/9 16	22/1 18	31/1 18	10/1 34	3725	1/1 36	Do.
Trosvik, Thorstein Emanuel ..	31/10 97	15/5 16	8/6 17	22/8 17	25/4 34	3725	1/1 36	Do.
Blomdal, Leonard .....	13/1 98	23/3 14	8/6 17	1/11 17	6/6 34	3725	1/1 36	Do.
Hernæs, Brynjulf Olsen .....	17/7 98	25/3 13	20/6 18	1/7 17	5/12 34	3725	1/1 37	Do.
Mugaas, Kristian Nilsen .....	23/11 98	12/7 16	8/6 17	22/8 17	5/12 34	3725	1/1 37	Do.
Westby, Thorleif N. ....	27/11 96	30/10 16	22/1 18	31/1 18	20/11 35	3500	1/2 36	Do.
Bakke, Per .....	29/1 97	1/11 16	22/1 18	31/1 18	20/11 35	3500	21/11 35	Do.
Hunderi, Ivar Andersen .....	5/7 96	18/9 16	22/1 18	31/1 18	29/4 36	3500	1/5 36	Voss

1) Reservetelegrafistkursus.

2) Ikke medlem av pensjonskassen 2/9 26—15/1 29.



<i>Stasjonskontorister (forts.)</i>	Født	Antatt	Jernb. skolen	Ansatt	Nuv. still.	Lønn	Fra	Adresse
Svane, Thorbjørn .....	6/3 99	30/8 16	22/1 18	31/1 18	27/5 36	3500	1/6 36	Voss
Holm, William .....	21/7 98	15/9 15	26/6 18	6/7 18	27/5 36	3500	1/6 36	Bergen
Olsen, Olav Martin .....	19/10 97	3/5 16	29/1 20	16/10 17	30/6 36	3500	1/10 36	Do.
Gjesdal, Anton Kristoffer ...	31/3 99	1/9 17	26/6 18	29/8 18	30/6 36	3500	29/7 36	Do.
Holter, Jacob .....	7/2 93	1/6 11	—	1/4 12	17/7 36	3725	18/7 36	Do.
Bjørågs, Knut Johannesen ...	26/2 94	17/9 17	26/6 18	31/7 18	9/9 36	3725	9/9 36	Do.
Djupdræt, Enok .....	28/3 92	6/6 13	22/12 15	14/2 17 <sup>1)</sup>	14/10 36	3950	14/10 36	Do.
Svela, Wilhelm .....	7/1 00	23/7 17	18/6 19	1/7 19	11/11 36	3725	7/12 36	Granvin
Skorve, Jacob .....	8/8 94	2/12 18	29/1 20	11/2 20	11/11 36	3725	11/11 36	Voss
Hilstad, Ole .....	8/1 97	15/4 19	2/7 20	24/5 21	11/11 36	3725	11/11 36	Bergen
<i>Op- og avlastningsformann.</i>								
Andersen, Nils Martin .....	7/12 80	—	—	1/8 01	10/11 17	4175	1/7 29	Do.
<i>Skifteformann.</i>								
Bergthun, Ingvald Olai Olsen.	18/8 82	—	—	1/4 12	10/7 19	4175	1/7 29	Do.
<i>Særlig formann.</i>								
Hagen, Alfred Nilsen .....	2/5 95	11/8 15	—	16/9 17	17/4 36	3725	18/4 36	Do.
<i>Stilleverksbetjener.</i>								
Taule, Joakim Bertin .....	15/2 92	7/7 10	—	1/9 11	17/4 36	3800	18/4 36	Do.
Brevik, Andreas .....	11/2 92	1/5 12	—	16/9 17	17/4 36	3800	14/4 36	Do.
Hjetland, Arthur .....	31/7 99	6/6 18	—	12/8 18	17/4 36	3800	18/4 36	Do.
Hjørnevik, Hans Nicolay ...	24/4 97	1/5 13	—	29/6 16	21/10 36	3800	1/11 36	Do.
<i>Stasjonsformenn.</i>								
Karlsen, Hans Johan .....	22/10 77	—	—	30/6 08	1/7 17	3575	1/7 29	Do.
Milde, Thomas S. H. ....	4/4 85	22/6 11	—	1/4 12	11/9 17	3575	1/7 29	Do.
Grinde, Jørgen Johnsen ....	4/11 79	22/7 13	—	14/8 15	11/9 17	3575	1/1 30	Do.
Flaskerud, Gudbrand .....	30/10 73	12/1 11	—	1/7 12	11/1 18	3575	1/7 29	Do.
Vasenden, Knut Jakobsen ...	29/7 74	—	—	8/8 13 <sup>2)</sup>	11/1 18	3575	1/7 29	Voss
Andreasen, Søren .....	3/10 81	—	—	14/10 07	13/7 18	3575	1/7 29	Bergen
Gandrud, Ingebrigt Pedersen .	15/9 85	—	—	5/2 13	14/11 18	3575	1/7 29	Do.
Myrva, Hans Engebretsen ...	17/1 91	—	—	15/5 13	14/11 18	3575	1/7 29	Do.
Dalhang, Ole Hansen .....	29/10 74	—	—	10/8 03	9/7 19	3575	1/7 29	Nesttun
Engen, William Schøning ...	14/9 89	—	—	1/6 13	10/12 19	3575	1/7 29	Bergen
Fredriksen, Hilmar Toralf ...	28/6 92	—	—	29/6 16	1/4 20	3575	1/1 30	Granvin
Bjordal, Hans Hansen .....	25/10 92	28/10 15	—	22/7 18	21/10 36	3575	21/10 36	Bergen
Thorstensen, Wilhelm .....	17/2 97	12/8 16	—	1/3 20	21/10 36	3575	21/10 36	Do.
<i>Skiftekonduktorer.</i>								
Bolstad, Jakob Br. ....	3/4 93	1/6 13	—	1/12 13	11/9 17	3575	1/7 29	Do.
Storetvedt, Karl Olai Karlsen.	23/3 83	—	—	1/12 08	1/4 18	3575	1/7 29	Do.
Markeseth, Bernhard A. ....	31/8 89	31/5 11	—	15/5 16	30/9 19	3575	1/1 30	Do.
Evensen, Einar Alfred .....	29/4 96	31/10 16	—	16/9 17	21/10 36	3575	21/10 36	Do.
Solberg, Ole Julian .....	2/5 96	27/11 16	—	18/1 19	21/10 36	3575	21/10 36	Do.
<i>Sporskiiftere.</i>								
Hille, Alfred Johan .....	24/5 82	4/4 10	—	1/8 11	1/12 13	3575	1/7 29	Voss
Øvsthus, Johannes .....	4/5 89	—	—	15/5 16	29/11 17	3575	1/1 30	Do.
Kolve, Lars Johannessen ...	19/8 84	—	—	1/7 16	8/1 18	3575	1/1 30	Bergen
Hovde, Eivind Rudolf .....	21/7 97	19/5 13	—	15/5 16	5/7 18	3575	1/1 30	Al
Asgrimplads, Thorgeir Sevatsen	14/2 97	18/1 16	—	31/10 18	9/4 20	3575	1/1 32	Do.
Hundven, Ivar Bertin Sørensen	9/3 96	10/11 15	—	16/9 17	9/9 31	3575	1/1 36	Bergen
Dolve, Anders Brynjulfsen ...	4/12 92	10/6 10	—	1/6 14	21/10 36	3575	21/10 36	Voss
<i>Vognskriver.</i>								
Mathisen, Petter .....	23/2 87	10/6 08	—	1/11 08	17/9 12	3575	1/7 29	Bergen

1) Invalidermisjon 1/11 28—13/10 36.

2) Tidligere ansatt 14/10 07—13/11 11.

<i>Chauffører.</i>	Født	Antatt	Jernb. skolen	Ansatt	Nuv. still.	Lønn	Fra	Adresse
Kalland, Martin Peder .....	18/12 97	28/5 18	—	7/11 19	30/6 24	3575	1/1 34	Bergen
Anthonissen, Fredrik Johan ..	9/9 93	7/12 19	—	1/3 20	30/6 24	3575	1/1 34	Do.
Ellingsen, Arne .....	23/7 00	15/8 19	—	30/6 24	20/6 24	3575	1/1 36	Do.
Damhagen, Hans Evensen ....	21/3 00	24/8 18	—	31/10 18	15/2 35	3400	15/2 35	Do.
Olsen, Olaf Bernhart .....	21/10 00	2/5 17	—	1/10 19	17/4 36	3400	18/4 36	Do.
<i>Telegrafister.</i>								
Nordby, Kristian A. ....	26/11 95	31/1 17	22/1 18	31/1 18	31/1 18	3450	1/7 36	Vaksdal
Bjarko, Ole Anathon .....	29/4 98	6/3 16	22/1 18	31/1 18	31/1 18	3450	1/7 36	Geilo
Odegaard, Helmer .....	15/6 98	22/7 16	22/1 18	31/1 18	31/1 18	3450	1/7 36	Nesbyen
Kragerud, Albert Kristian ...	17/1 99	24/1 16	22/1 18	31/1 18	31/1 18	3450	1/7 36	Ål
Jemterud, Oskar Johansen ...	23/7 99	1/9 16	22/1 18	31/1 18	31/1 18	3450	1/7 36	Do.
Christensen, Trygve .....	1/11 99	27/3 14	24/4 18	1/5 18	1/5 18	3450	1/7 36	Finse
Johnsen, Rolf Olaus .....	21/4 99	15/9 17	26/6 18	31/7 18	31/7 18	3450	1/7 36	Bergen
Monsen, Fridtjof Martin .....	15/6 00	1/8 16	26/6 18	31/7 18	31/7 18	3450	1/7 36	Do.
Dagestad, Olav Olavson .....	28/1 98	17/9 17	21/12 18	1/1 19	1/1 19	3450	1/7 36	Austvoll <sup>1)</sup>
Hansen, Kristian Normann ...	5/6 00	20/4 15	21/12 18	1/1 19	1/1 19	3450	1/7 36	Urdland <sup>1)</sup>
Amundsen, Karl Polmar .....	1/8 00	11/9 17	21/12 18	1/1 19	1/1 19	3450	1/7 36	Geilo
Andersen, John Natten .....	29/11 92	1/3 12	15/4 19	1/5 15	16/4 19	3450	1/7 36	Nesbyen
Sandum, Niels .....	6/3 01	1/10 17	18/6 19	30/6 19	30/6 19	3450	1/7 36	Ål
Rolland, Frants Gunnar .....	27/3 01	2/1 17	18/6 19	30/6 19	30/6 19	3450	1/7 36	Do.
Haugland, Arnfin Johan .....	9/8 00	29/5 17	18/6 19	1/11 19	1/11 19	3450	1/7 36	Dale
Pettersen, Erling Arthur								
Thelning .....	12/12 00	1/3 18	18/6 19	1/12 19	1/12 19	3450	1/7 36	Ål
Vindheim, Herman Bernhard ..	22/1 01	11/12 16	18/6 19	11/12 19	11/12 19	3450	1/7 36	Stanghelle <sup>1)</sup>
Fadnes, Johannes Brynjulvsen .	14/7 99	11/11 18	26/1 20	1/2 20	1/2 20	3450	1/7 36	Evanger
Schreiner, Aksel Harald .....	14/12 00	10/10 16	29/1 20	9/2 20	9/2 20	3450	1/7 36	Bergen
Kolrud, Sigurd .....	18/6 01	21/5 18	29/1 20	11/2 20	11/2 20	3450	1/7 36	Do.
Torud, Erling Thorvald .....	15/9 01	21/10 18	29/1 20	11/2 20	11/2 20	3450	1/7 36	Do.
Andresen, Trygve Johannes ..	27/1 00	12/10 18	7/5 20	15/5 20	15/5 20	3450	1/7 36	Gol
Frydenlund, Erling N. ....	12/8 00	10/3 19	2/7 20	22/2 21	22/2 21	3450	1/7 36	Bergen
Iglund, Christoffer .....	6/5 95	12/3 19	2/7 20	24/5 21	24/5 21	3450	1/7 36	Kronstad
Anland, Lorentz Samsonsen ...	22/7 95	5/11 18	2/7 20	24/5 21	24/5 21	3450	1/7 36	Nesttun
Horvei, Sverre Svendsen .....	22/1 98	4/8 19	2/7 20	24/5 21	24/5 21	3450	1/7 36	Bergen
Rornes, Ingvald Oscar .....	16/3 01	10/2 19	2/7 20	24/5 21	24/5 21	3450	1/7 36	Do.
Søtersdal, Rudolf Aleksander .	16/8 02	2/12 18	2/7 20	24/5 21	24/5 21	3450	1/7 36	Kronstad
Skiftesvik, Ingvald Bernhard ..	6/10 02	23/4 19	2/7 20	24/5 21	24/5 21	3450	1/7 36	Bergen
Listoen, Olav Kristensen .....	29/10 94	1/6 18	36/4 21	1/1 19	26/4 22	3450	1/7 36	Do.
Søfteland, Lars Olsen .....	30/8 97	4/9 19	30/4 21	26/4 22	26/4 22	3450	1/7 36	Nesttun
Steend, Mons S. Hansen .....	20/9 97	1/6 19	30/4 21	26/4 22	26/4 22	3450	1/7 36	Do.
Styve, Sjur B. ....	26/12 97	17/12 19	30/4 21	26/4 22	26/4 22	3450	1/7 36	Voss
Iversen, Trygve A. ....	27/3 00	15/9 19	30/4 21	26/4 22	26/4 22	3450	1/7 36	Bergen
Tysse, Bernhard .....	29/1 01	15/2 20	30/4 21	26/4 22	26/4 22	3450	1/7 36	Do.
Meland, Erik .....	21/6 02	22/12 19	26/4 21	26/4 22	26/4 22	3450	1/7 36	Finse
Bratland, Mons J. ....	31/12 02	2/2 20	30/4 21	26/4 22	26/4 22	3450	1/7 36	Bergen
Rauk, Ole Olsen .....	11/3 98	18/7 18	30/4 21	21/8 22	21/8 22	3450	1/7 36	Gol
Schei, John .....	15/2 00	16/8 19	30/4 21	21/8 22	21/8 22	3450	1/7 36	Minde
Reime, Knut Sjursen .....	5/2 02	25/4 17	30/4 21	21/8 22	21/8 22	3450	1/7 36	Bergen
Eknes, Olav Nilsen .....	3/4 01	8/1 19	30/4 21	1/2 24	1/2 24	3450	1/7 36	Do.
Anfinsen, Johan Andreas .....	15/9 01	10/2 20	30/4 21	26/2 24	26/2 24	3450	1/7 36	Do.
Finkelsen, Thorvald Johan .....	7/12 02	1/8 19	30/4 21	26/2 24	26/2 24	3450	1/7 36	Myrdal
Berge, Johannes Martin .....	16/4 99	1/10 20	21/1 22	14/3 24	14/3 24	3450	1/7 36	Haugstøl
Barstad, Halfdan Sigvard .....	6/2 02	1/12 19	21/1 22	23/5 24	23/5 24	3450	1/7 36	Bergen
Fosse, Andreas Martin .....	8/3 96	23/2 20	21/1 22	4/8 24	4/8 24	3450	1/1 37	Do.
Ingebrigtsen, Sverre Bernhard								
Gram .....	23/10 02	20/8 17	21/1 22	4/8 24	4/8 24	3450	1/1 37	Minde
Andreassen, Leif Andreas .....	4/10 00	15/2 20	4/7 22	1/5 24	28/4 25	3450	1/7 36	Bergen
Hegdahl, Ludvig Adolf .....	2/8 98	15/11 19	21/1 22	2/5 25	2/5 25	3450	1/2 37	Minde
Gjetrang, Olaf .....	9/8 02	11/6 17	30/4 21	2/5 25 <sup>1)</sup>	2/5 25	3450	30/6 37	Bulken

1) Bestyrer stasjonen.

<i>Telegrafister (forts.)</i>	Født	Antatt	Jernb. skolen	Ansatt	Nuv. still.	Lønn	Fra	Adresse
Tangen, Asbjørn .....	14/8 03	24/11 19	4/7 22	30/6 25	30/6 25	3450	1/7 36	Dc.kontor
Lund, Lauritz .....	18/8 03	29/3 20	19/1 23	1/9 26	1/9 26	3250	1/7 36	Nesttun
Opheim, Einar .....	23/12 03	2/9 20	27/6 23	1/3 29	1/3 29	3250	1/7 36	Dc.kontor
Løvlien, Magnus .....	17/8 01	1/10 19	27/6 23	17/3 20	18/3 29	3450	1/7 36	Gol
Olsen, Erik Wilhelm .....	21/2 04	16/6 20	27/2 26	18/3 29	18/3 29	3250	1/7 36	Finse
Pedersen, Hjalmar Johan ....	8/6 04	18/7 23	26/3 26	26/4 30	26/4 30	3050	1/7 36	Kronstad
Hanssen, Henry .....	4/3 06	27/6 21	15/3 29	26/4 30	26/4 30	3250	1/7 36	Reimegrend
Hagen, Haakon .....	30/5 06	25/9 25	15/3 29	26/4 30	26/4 30	3050	1/7 36	Voss
Wanvik, Arvid Omundus ....	18/2 03	2/10 20	12/2 31	28/3 31	28/3 31	3450	1/1 37	Nesttun
Hauge, Asbjørn Bastesen ....	16/10 01	23/8 18	29/4 21	26/1 22 <sup>2</sup>	11/1 31	3050	1/1 37	Vaksdal
Barstad, Ragnvald Mikal ....	18/7 06	22/11 23	26/6 31	23/7 31	23/7 31	3250	1/1 37	Hop
Kløgstedt, Sverre .....	29/12 01	2/5 20	12/2 31	18/2 32	18/2 32	3450	1/1 37	Fjosanger
Bratland, Elias Edvardsen ...	6/10 06	21/1 25	23/1 32	14/3 34	14/3 34	3050	1/1 37	Arna
Rokke, Arnfinn .....	9/10 05	6/5 25	23/1 32	4/3 34	4/3 34	3050	1/7 36	Voss
Horvik, Knut Larsen .....	12/6 01	20/1 18	9/6 34	1/7 19	14/6 34	3450	1/7 36	Haukeland
Romslo, Mentz Andersen ....	21/9 05	2/3 30	25/6 32	14/6 34	14/6 34	2650	1/7 36	Myrdal
Dahle, Jakob Konrad .....	5/6 06	16/10 30	9/6 34	14/6 34	14/6 34	2650	1/7 36	Gulsvik
Ekse, Arne Johannesen .....	6/12 07	5/3 30	25/6 32	14/6 34	14/6 34	2650	1/7 36	Ål
Haugland, Frank .....	13/11 98	12/8 13	26/6 18	31/7 18	15/2 35	3450	1/7 36	Bergen
Underberg, Ole Aslesen .....	1/5 01	14/12 18	23/1 35	1/7 19	15/2 35	3450	1/7 36	Torpo
Hovde, Alf .....	2/2 08	14/6 26	23/1 35	6/3 35	6/3 3 3050	1/7 36	Sokna	
Esmark, Jens .....	17/1 11	15/8 28	23/1 35	21/4 35	21/4 35	2850	1/1 37	Bergen
Sævig, Håkon .....	4/9 12	4/5 30	25/6 35	13/7 35	13/7 35	2650	1/1 37	Hop
Dahle, Thorolf .....	9/9 12	3/5 30	25/6 35	13/7 35	13/7 35	2650	1/1 37	Granvin
Bergstrøm, Alfred .....	6/8 07	24/2 30	25/6 35	29/8 35	29/8 35	2850	1/1 37	Voss
Hvalryg, Jørgen .....	2/10 08	10/8 25	24/1 36	24/1 36	24/1 36	3050	1/1 37	Do.
Sveia, Asbjørn .....	12/9 13	18/8 30	24/1 36	24/1 36	24/1 36	2450	23/2 36	Do.
Stenberg, Arne Lars .....	8/7 06	6/8 35	27/6 36	30/6 36	30/6 36	2450	1/7 36	Utaoset
Ødegaard, Ottar .....	29/6 09	22/2 31	27/6 36	30/6 36	30/6 36	2650	1/1 37	Bergen
Storetvedt, Johan Elias ....	5/11 10	15/5 35	27/6 36	30/6 36	30/6 36	2450	1/7 36	Trengereid
Andersen, Magnus .....	14/6 11	27/10 30	27/6 36	30/6 36	30/6 36	2650	1/1 37	Bergen
Knudsen, Arne .....	29/12 12	25/10 30	27/6 36	30/6 36	30/6 36	2650	1/1 37	Fjosanger
Hjørnevik, Alv Johannes ....	12/5 13	16/12 30	27/6 36	30/6 36	30/6 36	2650	1/1 37	Dale
Dyrkolbotn, Olav .....	18/8 07	22/1 36	16/1 37	1/3 37	1/3 37	2450	—	Granvin
Johnsen, Hjalmar Mårtmann .	19/3 08	6/2 35	16/1 37	1/3 37	1/3 37	2450	—	Fjosanger
Larsen, Halfdan .....	23/6 10	20/2 35	16/1 37	1/3 37	1/3 37	2450	—	Myrdal
Andersen, Haakon Meidel ....	6/11 11	28/5 34	16/1 37	1/3 37	1/3 37	2450	1/3 37	Bergen
Eriksen, Georg .....	9/11 13	18/12 30	16/1 37	1/3 37	1/3 37	2450	8/3 37	Minde
Stue, Per Asbjørn .....	26/6 14	21/1 35	16/1 37	1/3 37	1/3 37	2450	1/3 37	Voss
Edvardsen, Karl .....	5/3 15	21/1 35	16/1 37	1/3 37	1/3 37	2450	1/3 37	Garnes

*Assistent.*

Hagen, Sigrid .....	8/10 94	1/2 17	—	7/1 35	7/1 35	3150	7/1 35	Bergen
---------------------	---------	--------	---	--------	--------	------	--------	--------

*Uteksaminerte trafikkelever.**Stasjonsbetjener.*

Fossgaard, Sander .....	21/6 87	14/12 09	—	1/8 11	1/8 11	3450	1/7 36	Geilo
Prestegaard, Martin Knudsen .	18/12 89	—	—	1/3 13	1/3 13	3450	1/7 36	Bergen
Bera, Per Engebretsen .....	22/12 92	—	—	29/6 16	29/6 16	3450	1/7 36	Ål
Songstad, Einar Martin .....	26/6 97	11/1 15	—	1/7 16	1/7 16	3450	1/7 36	Bergen
Albertsen, Martin Kr. ....	20/10 84	23/10 16	—	16/10 17	16/10 17	3450	1/7 36	Do.
Styve, Knut Larsen .....	18/10 94	/6 12	—	1/11 17	1/11 17	3450	1/7 36	Dale
Bakken, Knut Endreson ....	12/3 93	—	—	5/12 17	5/12 17	3450	1/7 36	Bergen
Bergstad, Lars A. N. ....	14/12 99	24/4 16	—	16/12 17	16/12 17	3450	1/7 36	Do.
Bagaas, Alf Ottosen .....	25/5 96	4/1 16	—	8/1 18	8/1 18	3450	1/7 36	Do.
Dokken, Ole Olsen .....	8/12 84	/9 17	—	13/6 18	13/6 18	3450	1/7 36	Ål

1) Pensjonert i tiden 8/10 30—31/3 31.

2) Fraværende fra jernbanens tjeneste 14/7 26—10/4 31.

Stasjonsbetjenter (forts.)	Født	Antatt	Jernb. skolen	Ansatt	Nuv. still.	Lønn	Fra	Adresse
Hansen, Hans Martin .....	5/3 96	—	—	13/6 18	13/6 18	3450	1/7 36	Voss
Flatlandsmoen, Lars S. ....	14/10 90	1/6 09	—	29/6 18	29/6 18	3450	1/7 36	Bergen
Iversen, Sverre .....	28/1 98	1/2 15	—	22/7 18	22/7 18	3450	1/7 36	Do.
Johansen, Berner Severin ....	26/8 98	27/4 16	—	22/7 18	22/7 18	3450	1/7 36	Vaksdal
Livgard, Herbjørn Steingrimsen	15/1 97	9/9 17	—	31/7 18	31/7 18	3450	1/7 36	Nesbyen
Eriksen, Leif Edvard Johan ..	2/5 89	24/3 18	—	24/9 18	24/9 18	3450	1/7 36	Bergen
Olsen, Arne Robert .....	25/3 99	4/11 18	—	1/1 19	1/1 19	3450	1/7 36	Do.
Jordal, Ingolf Stefan .....	21/7 99	13/11 18	—	1/1 19	1/1 19	3450	1/7 36	Do.
Skorpen, Reidar Johannes ...	11/10 00	23/9 18	—	1/1 19	1/1 19	3450	1/7 36	Do.
Nistad, Henry .....	28/10 00	15/8 17	—	18/1 19	18/1 19	3450	1/7 36	Do.
Hansen, Nils Olai .....	25/11 81	1/8 16	—	1/3 19	1/3 19	3450	1/7 36	Do.
Olsen, Trygve .....	11/1 88	27/8 17	—	10/4 19	10/4 19	3450	1/7 36	Do.
Thunes, Birger Monsen .....	28/2 98	9/9 17	—	10/4 19	10/4 19	3450	1/7 36	Do.
Heilandssjøen, Johannes								
Berntin L. ....	30/8 93	5/4 18	—	1/5 19	1/5 19	3450	1/7 36	Do.
Berentsen, Arthur Mathias ...	27/11 92	19/2 19	—	1/7 19	1/7 19	3450	1/7 36	Do.
Eimebakken, Engebret Olsen .	28/8 94	—	—	1/7 19	1/7 19	3450	1/7 36	Do.
Hansen, Olav Johan .....	19/4 97	19/2 19	—	1/7 19	1/7 19	3450	1/7 36	Do.
Tvedt, Max Georg .....	19/5 97	24/5 17	—	1/7 19	1/7 19	3450	1/7 36	Do.
Øderud, Sigurd Thommas ....	17/2 01	23/10 18	—	1/7 19	1/7 19	3450	1/7 36	Do.
Horvel, Jørgen Larsen .....	10/8 96	20/10 16	—	16/10 19	16/10 19	3450	1/7 36	Voss
Hegrenæs, Nicolay Daniel ....	3/3 98	17/3 19	—	16/10 19	16/10 19	3450	1/7 36	De. kontor
Skaugvold, Hans Hansen ....	7/3 92	12/6 19	—	25/10 19	25/10 19	3450	1/7 36	Bergen
Slaatten, Knut Knutsen .....	4/6 97	7/7 16	—	14/1 20	14/1 20	3450	1/7 36	Gol
Taule, Olai Jensen .....	11/3 83	8/8 17	—	1/3 20	1/3 20	3450	1/7 36	Bergen
Rougne, Harald Amundsen ...	29/8 89	10/9 17	—	1/3 20	1/3 20	3450	1/7 36	Do.
Gravbraaten, Kristian .....	7/4 92	4/10 19	—	1/3 20	1/3 20	3450	1/7 36	Do.
Hago, Anders .....	28/4 96	20/5 19	—	1/3 20	1/3 20	3450	1/7 36	Do.
Hitland, Anton .....	1/4 00	11/6 19	—	1/3 20	1/3 20	3450	1/7 36	Do.
Hansen, Olai Johannes .....	15/11 97	1/7 19	—	1/6 20	1/6 20	3450	1/7 36	Do.
Kartvedt, Ivar J. Monsen ....	16/9 98	21/10 19	—	1/6 20	1/6 20	3450	1/7 36	Do.
Berentsen, Magnus .....	13/11 98	8/9 19	—	1/6 20	1/6 20	3450	1/7 36	Do.
Milde, Hans Martin Hansen ..	27/4 00	1/12 19	—	1/6 20	1/6 20	3450	1/7 36	Do.
Breili, Oskar Narvesen .....	17/4 01	4/11 19	—	1/6 20	1/6 20	3450	1/7 36	Do.
Takvam, Ingvald Olsen .....	13/10 01	13/10 19	—	1/6 20	1/6 20	3450	1/7 36	Nesttun
Steffensen, John Thorolf .....	26/12 01	17/10 19	—	1/6 20	1/6 20	3450	1/7 36	Kronstad
Berg, Sverre Johan .....	7/3 02	17/7 19	—	1/6 20	1/6 20	3450	1/7 36	Bergen
Knudsen, Erling Arnt Normann	12/3 02	6/9 19	—	1/6 20	1/6 20	3450	1/7 36	Do.
Nilsen, Nils Johan .....	11/3 02	11/11 19	—	1/6 20	1/6 20	3450	1/7 36	Do.
Tvedt, Elias Andreas .....	31/12 97	11/11 19	—	10/6 20	10/6 20	3450	1/7 36	Do.
Sunde, Ludvig Andreas .....	29/4 92	21/9 20	—	1/1 22	1/1 22	3450	1/7 36	Do.
Dyrgrav, Trygve Moen .....	11/3 99	19/8 19	—	24/10 25	24/10 25	3250	1/7 36	Geilo
Samsonsen, Nils Martin .....	28/8 84	22/11 17	—	1/1 19	25/4 27	3450	1/7 36	Bergen
Dahle, Anton H. ....	26/4 99	—	—	16/9 17	13/4 28	3450	1/7 36	Do.
Istad, Anders A. ....	16/9 83	—	—	15/5 13	26/8 31	3450	1/7 36	Do.
Aasheim, Gustav .....	12/12 96	1/5 14	20/12 16	4/12 17	15/12 33	3450	1/7 36	Do.
Lien, Olaf O. ....	24/6 95	4/5 23	—	17/4 36	17/4 36	3250	1/7 36	Ål
Solberg, Theodor Thorbjørnsen	5/5 03	10/4 35	—	17/4 36	17/4 36	2450	1/5 36	Bergen
Knutsen, Bjarne .....	22/11 04	24/6 19 <sup>1)</sup>	—	17/4 36	17/4 36	3050	1/7 36	Do.
Thorsen, Knut Olav .....	4/1 05	18/8 20 <sup>2)</sup>	—	17/4 36	17/4 36	3050	1/7 36	Do.
Monsen, Ingvald Johan .....	5/2 07	17/1 35	—	17/4 36	17/4 36	2450	1/5 36	Do.
Milde, Hans Meidel .....	17/7 10	21/1 35	—	17/4 36	17/4 36	2450	1/5 36	Do.
Rogne, Olav Torgeirsen .....	17/2 02	17/2 20	—	31/8 35	18/5 36	3450	1/7 36	Voss
Fadnes, Johannes Helgesen ..	15/8 03	20/4 23	—	31/8 35	20/6 36	3250	1/7 36	Bergen
Lydvo, Alfred Madsen .....	22/11 10	25/4 36	—	21/10 36	21/10 36	2450	27/10 36	Voss
Solberg, Konrad .....	20/10 99	10/4 23	—	7/1 37	7/1 37	2450	18/1 37	Bergen
Bratland, Magnus J. ....	30/7 02	15/1 36	—	7/1 37	7/1 37	2450	7/1 37	Do.
Liudden, Tidemann .....	15/6 04	1/6 22	—	7/1 37	7/1 37	2450		Ål

1) Fraværende (personalinnskr.) 3 år, 10 md. og 9 d.

2) — — — 3 år, 2 md.

<i>Stasjonsbetjenter (forts.)</i>	Født	Antatt	Jernb. skolen	Ansatt	Nuv. still.	Lønn	Fra	Adresse
Bolstad, Olav Knutsen . . . . .	8/4 05	18/5 36	—	7/1 37	7/1 37	2450	18/1 37	Bergen
Ytrearne, Johannes Johannesen	14/1 06	15/9 28	—	7/1 37	7/1 37	2450	18/1 37	Do.
Ommang, Ludvig . . . . .	22/7 95	28/8 16	—	30/11 17	1/3 37	3450	1/3 37	Do.
Søylen, Olav . . . . .	11/8 13	16/6 36	—	1/3 37	1/3 37	3450	1/3 37	Do.
Lilleløkken, Bernt . . . . .	18/4 15	23/4 36	—	1/3 37	1/3 37	3450	1/3 37	Do.
<i>Forkoner.</i>								
Olsen, Hylleborg Gurine . . . . .	4/7 72	—	—	7/10 19	7/10 19	3575	1/1 32	Do.
<i>Overkonduktører.</i>								
Gaupaa, Hans Martin Olsen . . . . .	15/9 77	—	—	1/10 01	12/1 16	4175	1/7 29	Do.
Langhelle, Nils Olsen . . . . .	23/4 76	—	—	15/1 02	30/6 16	4175	1/2 29	Do.
Elk, Arne Samsonsen . . . . .	22/7 80	—	—	1/9 02	1/7 17	4175	1/7 29	Do.
Dyrkolbotn, Ole Haldorsen . . . . .	4/4 79	—	21/1 05	1/4 03	10/11 17	4175	1/7 29	Do.
Ekeland, Theodor K. J. . . . .	15/7 79	—	7/5 03	1/10 01	28/2 18	4175	1/7 29	Do.
Omdahl, Oscar Rudolf . . . . .	2/6 83	—	—	1/9 00	18/7 18	4175	1/7 29	Do.
Gandrud, Ole Augustsen . . . . .	20/5 73	1/12 07	—	1/11 08	3/2 19	4175	1/7 29	Hønefoss
Berntsen, Bernhard . . . . .	29/3 74	—	—	1/8 94	1/7 19	4175	1/7 29	Bergen
Songstad, Karl Andreas A. . . . .	29/6 82	—	—	10/11 05	1/7 19	4175	1/7 29	Do.
Bolstad, Johannes Magnusen . . . . .	9/9 80	—	14/5 12	14/10 07	10/7 19	4175	1/7 29	Voss
Hole, Bernhard Ditlef . . . . .	4/9 84	—	19/5 08	16/12 06	19/2 20	4175	1/7 29	Bergen
Omdahl, Alf . . . . .	13/1 92	1908	20/12 12	1/7 11	14/4 20	4175	1/7 29	Do.
Røen, Hans . . . . .	22/8 85	1/8 05	10/5 13	1/7 11	24/6 20	4175	1/7 29	Do. kontor
Wærn, Karl Johan J. . . . .	17/8 85	—	12/5 14	14/10 07	9/5 25	4175	1/1 31	Bergen
Berget, Johannes Eriksen . . . . .	6/8 86	1908	7/12 15	1/1 10	28/8 25	4175	1/1 32	Voss
Sande, Johannes . . . . .	23/4 88	17/10 10	14/5 12	1/8 11 <sup>1)</sup>	19/6 29	4175	1/1 35	Bergen
Nilsen, Georg Anton . . . . .	4/8 93	15/7 07	12/5 14	1/9 12	14/5 30	4175	1/1 36	Do.
Nordahl, Simon Peter . . . . .	20/10 88	23/8 07	11/5 16	3/5 10	3/9 34	3950	1/1 37	Do.
Johansen, Julius . . . . .	15/2 92	1/5 08	10/5 17	1/8 11	3/9 35	3725	4/9 35	Voss
Ødegaard, Halvard Andersen . . . . .	18/9 87	26/11 09	30/11 17	1/8 11	20/11 35	3725	1/12 35	Do.
Stensen, Olaf . . . . .	17/5 89	23/11 09	25/6 18	1/10 12	18/12 35	3725	1/1 36	Hønefoss
Bråten, Ole Kristiansen . . . . .	2/11 92	1/6 11	10/5 17	1/9 12	25/3 36	3725	1/4 36	Bergen
Frotvedt, Lars Nikolai								
Andreassen . . . . .	25/3 93	9/12 12	9/12 16	1/7 13	20/4 36	3725	15/5 36	Do.
Opheim, Osvald Nikolaus . . . . .	26/1 88	1/4 13	10/5 17	14/8 15	11/11 36	3725	1/1 37	Do.
Østby, Leif Erling . . . . .	31/8 95	20/8 12	11/5 16	2/7 16	11/11 36	3725	11/1 37	Voss
Killingrød, Karl Reinholdt . . . . .	12/1 92	1/3 14	9/12 16	1/7 17	11/11 36	3725	1/1 37	Bergen
<i>Konduktører.</i>								
Åsbo, Daniel Herbert Martin . . . . .	4/10 92	1/10 15	9/12 16	1/10 17	1/10 17	3575	1/1 30	Do.
Haus, Endre Ommundsen . . . . .	20/6 90	1908	11/12 14	15/2 09	4/4 18	3575	1/7 29	2)
Hornes, Mons Monsen . . . . .	21/3 96	1914	25/6 18	15/3 16	30/6 18	3575	1/1 30	Bergen
Monsen, Karl Severin . . . . .	19/5 96	3/8 12	25/6 18	1/7 16	30/6 18	3575	1/1 30	Do.
Evensen, Einar . . . . .	18/1 91	12/5 14	25/6 18	16/9 17	30/6 18	3575	1/1 30	Do.
Almenningen, Knut Monsen . . . . .	19/3 96	19/5 12	23/11 18	17/2 17	21/12 18	3575	1/1 31	Do.
Vasenden, Ingvald Marius . . . . .	15/2 94	1910	23/11 18	1/12 13	1/7 19	3575	1/7 29	Do.
Dahlberg, Trygve August B. . . . .	30/1 92	15/5 10	22/3 19	16/9 17 <sup>3)</sup>	1/7 19	3575	1/1 32	Do.
Overli, Olaf Kristiansen . . . . .	25/2 96	1916	28/6 19	16/9 17	1/7 19	3575	1/1 32	Do.
Fikke, Jacob Cornelius . . . . .	6/10 92	—	23/11 18	1/7 19	1/7 19	3575	1/1 32	Do.
Brække, Ivar Sjørnsen . . . . .	17/2 93	1914	28/6 19	1/7 19	1/7 19	3575	1/1 32	Do.
Johansen, Lars . . . . .	24/11 95	1/6 13	25/11 19	1/4 16	1/12 19	3575	1/1 30	Voss
Berg, Jens Olaf . . . . .	7/2 94	6/5 12	25/11 19	1/7 17	1/12 19	3575	1/1 30	Bergen
Gundersen, Aksel Rudolf . . . . .	23/10 98	8/12 16	25/11 19	16/9 17	1/12 19	3575	1/1 32	4)
Østerboe, Ivar Kristiansen . . . . .	22/7 98	2/12 18	25/11 19	1/1 19	1/12 19	3575	1/1 32	Bergen
Rasmussen, Ivar . . . . .	17/2 98	23/3 18	25/11 19	1/12 19	1/12 19	3575	1/1 32	Do.
Eiklid, Nils . . . . .	4/3 91	9/5 17	26/3 20	16/9 17	1/4 20	3575	1/1 32	Al
Bruvik, Mons Nilsen . . . . .	9/4 98	25/4 18	26/3 20	31/7 18	1/4 20	3575	1/1 32	Bergen

1) Fraværende fra jernbanens tjeneste 21/11 16—31/3 19.

2) Tjenstgjør som timeskriver ved verkstedet, Kronstad.

3) Tidligere ansatt 1/4 12—11/4 13.

4) Tjenstgjør ved verkstedets lager, Kronstad.

Konduktorer (forts.)	Født	Antatt	Jernb. skolen	Ansatt	Nuv. still.	Lønn	Fra	Adresse
Leikvoll, Ole	30/10 97	21/1 19	26/3 20	1/4 20	1/4 20	3575	1/1 32	Honefoss
Myrestolen, Tollef H.	6/8 97	22/6 13	20/5 20	1/7 17	1/6 20	3575	1/1 32	Do.
Mikkelsen, Peder Martinus	14/1 94	2/1 14	16/12 20	29/6 16	21/11 22	3575	1/1 30	Bergen
Myklebust, Søren Torgeirson	18/3 96	8/9 19	16/12 20	25/5 21	21/11 22	3575	1/1 35	Bergen
Karlsen, Karl Andreas	1/4 00	26/8 18	16/12 20	1/7 19	15/10 29	3575	1/1 36	Do.
Klafstad, Henrik Kristiansen	9/1 95	4/4 16	25/6 18	16/9 17	26/4 30	3575	1/1 30	Do.
Bjergaas Anders Johannesen	25/1 01	25/1 19	14/5 21	1/7 19	26/4 30	3575	1/1 36	Do.
Berg, Paul August	1/7 98	26/5 19	14/5 21	16/10 19	25/6 30	3575	1/1 36	Do.
Veka, Mathias Andersen	4/12 98	26/9 17	26/11 21	24/12 24	21/1 31	3400	1/1 35	Do.
Sævig, Olav Theodor	14/1 03	17/6 18	18/3 22	24/12 24	21/1 31	3400	1/1 35	Do.
Guddal, Birger	23/9 99	22/3 15	26/5 32	13/6 18	7/11 34	3400	7/11 34	Do.
Sand, Paul Olsen	18/10 00	5/12 18	20/12 34	11/9 19	18/3 35	3400	1/4 35	Honefoss
Hognestad, Helge	28/7 00	11/12 18	20/12 34	13/4 20	18/3 35	3400	1/4 35	Voss
Vold, Jens Bernhard	27/2 02	10/9 18)	20/12 34	26/8 35	26/8 35	3225	1/9 35	Bergen
Mæland, Olav	12/5 08	12/5 31	29/5 35	14/10 35	14/10 35	2875	1/1 37	Voss
Berntsen, Sverre	15/11 02	29/4 21	12/12 35	27/6 30	27/12 35	3400	1/1 37	Do.
Hansen, Trygve	19/5 04	4/5 31	29/5 35	27/12 35	27/12 35	2875	1/1 37	Do.
Johansen, Fritz	10/7 01	7/7 19	28/5 36	1/3 20	12/6 36	3400	12/6 36	Bergen
Helgesen, Hjalmar Emil	21/9 01	27/11 19	28/5 36	1/6 20	12/6 36	3400	12/6 36	Do.
			Antatt aspirant					
Lokomotivkontrollor.								
Lund, Gustav Guneriusen	7/7 74	1/12 97	—	26/10 98	28/4 21	4725	1/7 29	Voss
Lokomotivførere.								
Hovland, Ole J. P.	21/4 76	—	—	1/7 94	11/3 07	4725	1/7 29	Bergen
Ottosen, Johan	19/5 79	—	—	1/7 94	1/5 08	4725	1/7 29	Do.
Ellefsen, August	16/4 76	16/4 91	—	1/7 91	27/10 08	4725	1/7 29	Honefoss
Bratland, Knut Johan P. <sup>2)</sup>	21/7 77	—	—	1/10 98	24/5 10	4725	1/7 29	Bergen
Stenrud, Karl	2/1 76	—	—	30/6 96	16/8 11	4725	1/7 29	Voss
Boesen, Martin Trygve	11/10 73	3/5 95	—	25/7 98	13/11 11	4725	1/7 29	Honefoss
Pedersen, Oscar	18/10 79	16/5 94	—	1/6 99	12/6 12	4725	1/7 29	Voss
Thu, Rasmus S.	23/10 81	28/9 99	—	1/5 03	29/3 16	4725	1/7 29	Bergen
Værnes, Paul Robert	3/6 81	18/5 99	—	24/1 00	1/7 16	4725	1/7 29	Do.
Pedersen, Bernt Olaf	3/12 80	13/11 99	—	1/8 02	1/7 16	4725	1/7 29	Do.
Moberg, Karl Johan T.	11/8 81	24/2 00	—	1/6 01	13/4 17	4725	1/7 29	Do.
Stenbro, Johan Pedersen	15/8 79	5/1 01	—	28/2 03	18/4 17	4725	1/7 29	Honefoss
Vold, Nils Olaf Jensen	8/1 82	1/5 00	—	1/9 02	1/7 17	4725	1/7 29	Bergen
Eeg, Reinhardt Emanuel	26/9 80	8/1 01	—	28/2 03	1/7 17	4725	1/7 29	Ål
Hedenstad, Olaus Mortensen	27/6 77	22/10 01	—	1/2 04	1/7 17	4725	1/7 29	Voss
Eriksen, Edvard Anton	15/9 84	13/5 04	—	1/4 07	28/11 17	4725	1/7 29	Bergen
Moberg, Ole Johannessen	27/11 83	20/6 00	—	9/7 08	28/11 17	4725	1/7 29	Do.
Andersen, Frithjof A.	26/3 83	21/4 03	—	25/12 07	1/7 18	4725	1/7 29	Ål
Nielsen, Ole Johan <sup>2)</sup>	22/4 85	31/5 03	—	1/12 09	1/7 18	4725	1/7 29	Bergen
Schive, Olaf	26/8 79	21/6 05	—	24/6 08	14/8 18	4725	1/7 29	Voss
Tønnesen, Tønnes Anker <sup>3)</sup>	20/7 86	8/5 05	—	5/12 08	1/7 19	4725	1/1 30	Ål
Markesæth, Georg Arnesen	7/4 88	20/10 06	—	1/12 09	1/7 19	4725	1/1 30	Bergen
Trengereid, Gustav Martin	17/6 87	11/11 07	—	1/12 09	1/7 19	4725	1/7 29	Voss
Nilsen, Henrik Marinus	9/8 87	13/5 07	—	1/11 10	1/7 19	4725	1/1 30	Garnes
Jansen, Arnt	16/7 86	10/5 05	—	25/6 08	9/11 19	4725	1/1 30	Ål
Jonassen, August	18/8 85	11/6 04	—	1/4 11	19/2 20	4725	1/1 30	Voss
Hansen, Hans <sup>4)</sup>	31/12 87	15/4 08	—	1/4 11	11/3 20	4725	1/1 30	Do.
Toppe, Marthinus Karlson	29/5 88	23/6 08	—	1/12 09	27/5 20	4725	1/1 30	Bergen
Knudsen, Ingolf Johan	10/5 89	22/5 08	—	1/12 09	27/5 20	4725	1/1 30	Do.
Frantzen, Georg Oliver	5/8 89	14/5 08	—	1/12 09	27/5 20	4725	1/1 30	Do.
Zakariassen, Ragnvald August	30/3 88	7/8 08	—	1/6 12	27/5 20	4725	1/1 30	Voss
Jacobsen, Sigvard Johan	17/9 88	22/7 08	—	1/12 12	27/5 20	4725	1/1 30	Bergen

1) Fraværende (personalinnskr.) 1 år og 17 d.

2) Tjenstgjør som pusserformann.

3) Fungerer som lokomotivformann.

4) Tjenstgjør i verkstedet, lokomotivstallen.

<i>Lokomotivførere (forts.)</i>	Født	Antatt	Antatt aspirant	Ansatt	Nuv. still.	Lønn	Fra	Adresse
Førde, Oscar <sup>1)</sup> .....	16/3 88	22/12 08	—	1/7 13	27/5 20	4725	1/1 30	Bergen
Jacobsen, Jacob .....	17/5 89	30/12 08	—	1/7 13	27/5 20	4725	1/1 30	Do.
Nyhus, Iver .....	25/9 88	23/5 09	—	1/2 14	27/5 20	4725	1/1 30	Ål
Andersen, Jacob Bernhard ...	25/10 91	12/2 09	—	1/2 14	27/5 20	4725	1/1 30	Voss
Nielsen, Nils Magnus .....	4/10 90	1/6 09	—	1/6 14	27/5 20	4725	1/1 30	Garnes
Gandrud, Ole Herbrandsen ...	5/7 91	6/7 09	—	1/6 14	27/5 20	4725	1/1 31	Voss
Hovve, Knut Sjurdsen .....	20/8 91	1/9 09	—	22/6 15	6/12 23	4725	1/1 33	Do.
Eriksen, Karl Johan .....	6/2 89	3/1 10	3/1 10	4/9 16	31/5 28	4725	1/1 36	Do.
Brobakken, Jørgen Hansen ..	22/2 92	9/5 10	9/5 10	1/9 16	19/12 28	4725	1/1 37	Ål
Knudsen, Olaf Theodor .....	5/6 90	12/6 11	12/6 11	1/7 17	24/6 31	4450	1/1 35	Bergen
Skorve, Jacob Helgesen Seim ..	3/6 93	3/7 11	3/7 11	1/7 17	24/6 31	4450	1/1 35	Voss
Berge, Bjarne Olsen .....	19/10 91	7/6 12	7/6 12	1/7 17	28/2 34	4175	1/1 36	Do.
Bratland, Lars Olai .....	17/9 92	24/6 12	24/6 12	1/7 17	28/2 34	4175	1/1 36	Bergen
Bergstrøm, Johan Alfredsen ..	24/8 94	1/6 12	1/6 12	1/7 17	28/2 34	4175	1/1 36	Voss
Hansen, Hilmar Nicolai .....	7/1 94	12/6 12	12/6 12	2/10 17	24/6 34	4175	1/1 36	Ål
Hjørnevik, Nils Helgesen ....	26/5 92	24/6 12	24/6 12	2/10 17	14/3 34	4175	1/1 36	Do.
Jensen, Nicolay Albert .....	25/1 91	2/9 12	2/9 12	2/10 17	12/12 34	4175	1/1 37	Bergen
Storevik, Lars Svendsen .....	22/8 91	27/6 12	27/6 12	1/7 17	3/4 35	4175	1/1 37	Voss
Saue, Nils Andersson .....	1/4 92	16/5 12	27/6 12	1/7 17	3/4 35	4175	1/1 37	Do.
Olsen, Marcus Andreas .....	12/10 94	6/6 09	31/8 12	1/7 17	30/10 35	3900	1/11 35	Bergen
Ellingsen, Olav Johan .....	30/1 93	19/8 12	19/8 12	2/10 17	30/10 35	3900	15/12 35	Voss
Olsen, Trygve Erling .....	21/9 93	1/7 13	1/7 13	2/10 17	1/4 36	3900	6/4 36	Bergen
Hæhre, Harald Nikolai .....	27/10 95	21/4 13	27/10 13	1/7 17	29/4 36	3900	15/5 36	Honefoss

*Maskinister på de roterende snepløger.*

Ottosen, Gabriel .....	11/5 75	—	—	1/7 94	9/10 12	4725	1/7 29	Bergen
Vaxdal, Olaf Johan .....	8/5 87	23/9 08	—	22/6 10	12/1 16	4475	1/7 29	Do.
Kartevold, Karl .....	14/1 90	2 18	—	1/2 18	28/11 18	4475	1/1 31	Voss
Manger, Johannes Gerhard ...	30/3 82	4/9 17	—	28/11 18	28/11 18	4475	1/1 31	Bergen

*Vognvisitorer*

Olsen, Samuel Claus Christian	1/5 85	—	—	28/10 08	1/5 10	4175	1/7 29	Bergen
Olsen, Thorleif Torstensen ...	18/1 93	—	—	1/1 14	15/12 16	4175	1/7 29	Ål
Rismes, Olai Martin Olsen ...	13/7 81	—	—	1/3 12	26/11 18	4175	1/7 29	Bergen
Stene, Nils Olsen .....	10/7 77	—	—	1/1 11	7/12 18	4175	1/7 29	Voss
Larsen, Lauritz Kristian .....	17/11 74	—	—	28/10 08	15/4 20	4175	1/7 29	Bergen
Fadnas, Karl Jakobsen .....	17/12 79	—	—	1/9 13	15/4 20	4175	1/7 29	Voss
Rogne, Nils Martinson .....	24/7 89	—	—	1/12 16	15/4 20	4175	1/7 29	Do.
Syversen, Jørgen .....	12/9 87	—	—	1/1 17	11/2 21	4175	1/7 29	Ål
Eidsheim, Rasmus .....	1/9 87	—	—	6/12 19	21/10 36	3950	21/10 36	Bergen

*Lokomotivjybotere.*

Gundersen, Olav .....	6/6 91	4/3 14	4/3 14	2/10 17	2/10 17	3575	1/7 29	2)
Nilssen, Erling <sup>3)</sup> .....	18/12 91	9/7 13	9/7 13	2/10 17	2/10 17	3575	1/7 29	Bergen
Arnlien, Tollef Kristiansen ..	18/8 93	28/5 15	28/5 15	13/2 18	13/2 18	3575	1/1 30	Ål
Evanger, Ole Jacobsen <sup>4)</sup> .....	22/4 94	7/9 14	7/9 14	13/2 18	13/2 18	3575	1/1 30	Bergen
Hovde, Harald Nikolai .....	2/9 96	14/5 12	1/5 15	1/5 18	1/5 18	3575	1/1 30	Ål
Askeland, Martin L. <sup>5)</sup> .....	26/1 95	21/6 15	21/6 15	30/6 18	30/6 18	3575	1/1 30	Voss
Andresen, Oscar Leonhard ...	22/7 92	2/7 15	2/7 15	15/1 19	15/1 19	3575	1/1 31	Bergen
Hærnes, Sjur Olsen .....	11/5 96	10/11 11	1/9 16	7/3 19	7/3 19	3575	1/1 31	Voss
Stenerud, Harald .....	10/5 97	2/7 15	2/7 15	7/3 19	7/3 19	3575	1/1 31	Bergen
Thunes, Viking Olsen .....	18/8 95	18/1 16	18/1 16	4/6 19	4/6 19	3575	1/1 31	Do.
Ellingsen, Eivind Kristian								
Martello .....	14/11 97	4/3 16	4/3 16	1/7 19	1/7 19	3575	1/1 32	Do.

1) Tjenstgjør hos lokomotivmesteren.

2) — ved verkstedet, Kronstad.

3) — som chauffør.

4) — som elektriker.

5) — i verkstedet, lokomotivstallen.

<i>Lokomotivfyrbotere (forts.)</i>	Født	Antatt	Antatt aspirant	Ansatt	Nuv. still.	Lønn	Fra	Adresse
Gjesteby, Mads Johan Juul								
Pedersen .....	6/1 97	29/4 16	29/4 16	8/10 19	8/10 19	3575	1/1 32	Bergen
Andresen, Henry Meier .....	16/9 97	1/9 16	15/3 17	8/10 19	8/10 19	3575	1/1 32	Hønefoss
Olsen, Olaf Ingolf .....	14/9 96	31/7 16	31/7 16	22/10 19	22/10 19	3575	1/1 32	Bergen
Sauc, Knut Andersen .....	27/10 95	28/5 17	28/2 18	1/7 19	15/1 20	3575	1/1 32	Voss
Litlere, Anders Andersen ....	4/2 97	1/5 17	15/5 18	1/7 19	15/1 20	3575	1/1 32	Do.
Grosland, Søren Nikolai .....	13/8 95	19/3 17	12/3 17	1/7 19	19/6 20	3575	1/1 32	Bergen.
Aas, Laurits Hansen .....	13/11 96	1/4 18	1/4 18	1/7 19	19/6 20	3575	1/1 32	Voss
Olsen, Thoralf Ferdinand .....	10/3 98	5/2 17	5/2 17	1/7 19	25/8 23	3575	1/1 32	Do.
Vaksdal, Sigvald Andreas								
Andersen .....	27/1 98	7/6 17	7/6 17	1/7 19	25/8 23	3575	1/1 32	Bergen
Bratland, Emil Olai Olsen ...	20/1 00	26/2 18	26/2 18	1/7 19	25/8 23	3575	1/1 33	Voss
Ottersen, Jørgen Theodor ....	30/6 00	15/5 18	30/6 18	1/7 19	25/8 23	3575	1/1 33	Bergen
Ødegaard, Anders .....	27/8 98	10/12 17	10/12 17	1/7 19	12/9 23	3575	1/1 33	Voss
Gundersen, Hans .....	19/1 00	22/5 18	22/5 18	1/7 19	12/9 23	3575	1/1 33	Ål
Vethe, Knut Gotskalksen ....	17/4 00	26/8 18	26/8 18	1/7 19	12/9 23	3575	1/1 34	Voss
Hornæs, Hans Elias .....	27/11 96	17/9 17	17/9 17	12/9 23	12/9 23	3575	1/1 36	Bergen
Hauge, Karsten Markus .....	18/11 99	16/9 18	16/9 18	1/20 15/12 23	3575	1/1 34	Hønefoss	
Dølerud, Lorentz Martinus ..	24/12 98	26/8 18	26/8 18	26/9 30	26/9 30	3575	1/1 36	Do.
Hellesnes, Ivar Olsen .....	27/11 00	15/1 19	15/1 19	26/9 30	26/9 30	3575	1/1 36	Voss
Pettersen, Olaf Eugen .....	8/1 97	24/1 19	17/5 19	17/11 21	19/1 31	3575	1/1 37	Bergen
Stabæk, Knut Olsen .....	14/1 00	10/10 16	1/5 19	19/1 31	19/1 31	3575	1/1 36	Voss
Haukland, Nils Nilsen .....	18/10 00	2/7 18	1/7 19	19/1 31	19/1 31	3575	1/1 37	Bergen
Arvesen, Adolf Nikolay .....	1/7 00	—	22/10 19	8/1 23	10/12 34	3400	1/3 35	Voss
Evanger, Leif Olaf .....	25/9 01	20/8 17	28/9 19	10/4 31	10/12 34	3400	1/1 36	Bergen
Ellingsen, Elling Asbjørn ....	5/6 00	—	15/7 18	1/11 19	1/1 35	3400	19/1 35	Voss
Bjerke, Olaf Hansen .....	29/1 02	19/5 20	19/5 20	19/3 32	15/2 35	3400	1/1 36	Ål
Hansen, Leif Harald .....	14/8 01	11/11 17	11/11 19	27/4 32	25/5 35	3400	1/1 36	Voss
Holt, Erling .....	14/4 99	22/9 19	11/12 19	15/6 22	16/6 35	3400	21/8 35	Do.
Stillervad, Nils Kristian .....	19/11 01	1/5 19	19/11 19	10/4 31	29/6 35	3400	1/1 36	Ål
Olsen, Olav Andreas .....	19/7 95	—	9/3 20	1/6 24	22/10 35	3575	1/1 37	Voss
Kaatorp, Ole Kristian .....	13/8 00	9/9 19	13/3 20	25/9 20	23/12 35	3400	1/2 36	Do.
Lie, Alfred Olai .....	30/9 01	8/4 20	8/4 20	10/4 31	22/12 35	3400	1/1 36	Bergen
Boe, Gulleik Jønsen .....	20/10 93	28/4 20	28/4 20	10/4 31	27/1 36	3400	28/1 36	Voss
Hilton, Hans Jacob .....	6/7 00	1/5 19	1/5 20	10/4 31	16/3 36	3575	17/8 36	Bergen
Berntsen, Henry Wolf .....	13/8 01	26/1 20	10/4 20	4/6 31	27/4 36	3400	18/5 36	Voss
Storfossen, Ingvald .....	26/12 01	19/6 20	19/6 20	4/6 31	26/6 36	3575	1/8 36	Do.
Arnesen, Knut .....	2/6 02	17/2 19	2/6 20	4/6 31	26/6 36	3575	15/6 36	Do.
Gundhus, Kristen Johansen ..	8/6 02	17/2 19	8/6 20	19/3 32	26/6 36	3400	26/6 36	Ål
Trønerud, Petter Edvard ....	4/8 02	19/5 20	4/8 20	4/6 31	31/8 36	3575	1/1 37	Bergen
Stensrud, Ragnvald .....	16/7 01	—	24/8 20	4/6 31	21/10 36	3575	1/1 37	Ål
Karlsen, Aksel Georg .....	20/8 02	—	27/9 20	4/6 31	21/10 36	3575	1/1 37	Voss
Knudsen, Peder Kristoffer ...	3/10 02	11/12 18	3/10 20	4/6 31	21/10 36	3575	1/1 37	Bergen
Karlsen, Johan Marly .....	26/10 03	9/9 18	26/10 21	5/3 32	17/11 36	3400	17/11 36	Voss
<i>Fyrbotere på de roterende sneploger.</i>								
Moen, Halvor .....	28/3 88	1/5 16	—	10/11 17	18/3 19	3575	1/7 29	Ål
Lunde, Lars .....	11/10 84	—	—	6/6 12	9/9 19	3575	1/7 29	Bergen
Myhren, Lars Knudsen .....	7/4 88	18/6 12	—	30/6 15	19/6 20	3575	1/7 29	Ål
Vestheim, Levor Olsen .....	17/12 87	19/2 15	—	6/12 18	19/6 20	3575	1/7 29	Do.
Seim, Lars Thorbjørnsen ....	13/11 86	16/1 16	—	25/1 19	16/3 21	3575	1/7 29	Voss
Bråthen, Torkel .....	30/3 95	25/6 13	—	1/12 19	16/3 21	3575	1/1 30	Ål
<i>Fyrboter aspirant.</i>								
Rothe, Georg .....	12/11 00	12/11 23	12/11 23	4/3 35	4/3 35	3250	1/7 36	Voss
<i>Lokomotivpassere.</i>						Pr. dag		
Johannesen, Oluf Martin .....	29/9 81	—	—	1/9 13	1/9 13	11,60	1/7 29	Bergen
Kambo, Trygve .....	2/7 85	—	—	1/9 13	1/9 13	11,60	1/7 29	Do.
Jordal, Rasmus Olai .....	15/3 88	—	—	1/9 13	1/9 13	11,60	1/7 29	Do.
Nilsen, Oscar Theselius .....	6/2 91	—	—	1/9 13	1/9 13	11,60	1/7 29	Do.
Gjernes, Thomas Knutsen ...	9/12 84	—	—	1/11 13	1/11 13	11,60	1/7 29	Voss



<i>Lokomotivpassere (forts.)</i>	Født	Antatt	Jernb. skolen	Ansatt	Nuv. still.	Lønn pr. dag	Fra	Adresse
Brunborg, Jakob Askelsen ....	23/12 75	—	—	1/6 14	1/6 14	11,60	1/7	29 Bergen
Johannesen, Karl August ....	14/7 85	—	—	1/6 14	1/6 14	11,60	1/7	29 Do.
Ukvitne, Johannes Pedersen ...	26/6 86	—	—	1/6 14	1/6 14	11,60	1/7	29 Voss
Wold, Bernhard Martin .....	17/3 88	—	—	1/6 14	1/6 14	11,60	1/7	29 Bergen
Tingvold, Karl Gustavsen ....	4/8 88	—	—	10/11 17	10/11 17	11,60	1/1	32 Ål
Hellene, Lars Sjursen .....	2/9 85	—	—	6/12 18	6/12 18	11,60	1/1	33 Voss
Stave, Hallstein .....	1/6 87	—	—	6/12 18	6/12 18	11,60	1/1	33 Ål
Bakkelund, Olaf Magnus .....	15/12 87	—	—	6/12 18	6/12 18	11,60	1/1	33 Do.
Bratland, Oskar .....	27/6 97	—	—	6/12 18	6/12 18	11,60	1/1	33 Bergen
Fliseram, Johan Johnson ....	25/10 88	—	—	8/2 19	8/2 19	11,60	1/1	33 Voss
Rothe, Ole Andreas Hallesen .	2/1 82	—	—	25/3 19	25/3 19	11,60	1/1	33 Do.
Bæra, Ola Engebretsen .....	12/2 94	—	—	25/3 19	25/3 19	11,60	1/1	33 Ål
Bergo, Lars Larsen .....	26/6 97	—	—	25/3 19	25/3 19	11,60	1/1	33 Do.
Kolbjørnsen, Torkel Bakken ..	3/11 97	—	—	25/3 19	25/3 19	11,60	1/1	33 Do.
Øino, Asle Knutsen .....	23/2 99	—	—	9/4 19	9/4 19	11,60	1/1	33 Do.
Moberg, John Olsen .....	10/8 73	—	—	25/11 07	23/5 19	11,60	1/7	29 Voss
Moe, Olaf .....	12/1 90	—	—	11/12 19	11/12 19	11,60	1/1	34 Ål
Helgesen, Oliver Andreas ....	6/9 85	—	—	1/4 20	1/4 20	11,60	1/1	34 Bergen
Karlsen, Johan August .....	19/3 75	—	—	1/1 11	25/10 20	11,60	1/7	29 Voss
Reife, Knut Andersen .....	20/12 84	—	—	1/1 15	4/11 20	11,60	1/1	31 Do.
Mugaas, Lars M. ....	16/11 72	—	—	21/6 21	21/6 21	11,60	1/1	35 Do.
Andersen, Karl Olaf .....	29/4 93	—	—	21/6 21	21/6 21	11,60	1/1	35 Do.
Vinje, Erik Ellefsen .....	21/12 94	—	—	21/6 21	21/6 21	11,60	1/1	35 Do.
Horvei, Harald Jacobsen ....	12/6 00	—	—	21/6 21	21/6 21	11,60	1/1	35 Do.
Ballandby, Henrik Olsen ....	25/1 86	—	—	1/7 12	1/2 23	11,60	1/7	29 Ål
Knausen, Martin Asgrimsplads	25/7 82	—	—	24/6 25	24/6 25	10,90	1/1	37 Do.
Aardal, Mathias Johannesen ..	3/12 84	—	—	24/6 25	24/6 25	10,90	1/1	37 Bergen
Husemoen, Thorvald .....	2/3 85	—	—	24/6 25	24/6 25	10,90	1/1	37 Ål
Kolbjørnsen, Johan Trøstheim	17/3 90	—	—	24/6 25	24/6 25	10,90	1/1	37 Do.
Thoreplads, Eilef Syversen ...	23/6 97	—	—	24/6 25	24/6 25	10,90	1/1	37 Do.
Sørensen, Johan .....	7/12 98	—	—	24/6 25	24/6 25	10,90	1/1	37 Bergen
Brække, Ole Endresen .....	17/11 82	—	—	1/7 12	28/4 26	11,60	1/1	32 Voss
Marellussen, Hartvig Benjamin	27/1 99	—	—	20/4 27	20/4 27	10,20	1/1	35 Bergen
Handegaard, Odd Sjursen ....	16/9 82	—	—	22/3 21	8/6 29	11,60	1/1	33 Voss
Olsen, Anders .....	6/3 84	—	—	1/1 12	3/12 30	11,60	3/12	30 Ål
Aasarmoen, Anton Martin ...	12/1 87	—	—	1/7 12	21/2 31	10,90	1/1	37 Do.
Gundersen, Olger .....	25/11 88	—	—	1/10 15	6/9 33	11,60	11/10	33 Bergen
Seim, Olaf T. ....	29/6 95	—	—	18/3 35	18/3 35	11,60	16/4	35 Voss
Hjortland, Ivar Annaniasen ..	23/9 83	—	—	9/6 23	7/1 37	10,90	19/1	37 Bergen
Knudsen, Asle Øino .....	20/8 94	—	—	7/1 37	7/1 37		8/1	37 Ål
Øino, Lars Knutsen .....	10/8 97	—	—	7/1 37	7/1 37		8/1	37 Do.
Skålevik, Johannes Severin ...	1/10 98	—	—	7/1 37	7/1 37		8/1	37 Bergen
<i>Kull-temper.</i>								
Karlsen, Olav Fredrik Markus	1/7 97	—	—	1/6 21	1/6 21	10,00	1/1	33 Do.
<i>Særlig formann.</i>								
Reinholtsen, Bernhard .....	29/12 90	—	—	16/11 34	16/11 34	4175	1/1	37 Do.
<i>Montører.</i>								
Haugland, Johannes .....	5/7 94	—	—	16/11 34	16/11 34	3400	1/1	35 Do.
Olsen, Arild August .....	29/6 95	—	—	16/11 34	16/11 34	3400	1/1	36 Do.
Olsen, Gustav Antonius .....	8/1 02	—	—	16/11 34	16/11 34	3400	1/1	37 Do.
<i>Verksmestere.</i>								
Aaser, Magnus .....	29/7 74	—	—	1/3 09	12/1 22	4950	1/7	29 Do.
Lønes, Johan .....	18/2 78	—	—	12/4 98	14/9 22	4950	1/7	29 Do.
Hansen, Olaf Bernhard .....	28/12 80	—	—	28/10 08	6/5 25	4950	1/7	29 Do.
Ask, Alf Jørgen Byron .....	12/6 02	—	—	20/4 25	20/9 33	4950	17/10	33 Do.
Isaksen, Ingolf Kristian Adolf	12/12 85	—	—	12/5 10	27/2 35	4950	11/3	35 Do.
Pedersen, Peter Bernhard ....	28/5 81	—	—	31/1 03	8/5 35	4950	22/5	35 Do.

<i>Verkstedsarbeidere kl. I</i> ( <i>håndverkere</i> ).	Født	Antatt	Jernb. skolen	Ansatt	Nuv. still.	Lønn	Fra	Adresse
Olsen, Guttorm B. Fjeldberg							Pr. time	
maler .....	5/1	78	—	—	28/10 08	28/10 08	1,50	1/7 29 Bergen
Hansen, Halfdan Gustav, maler	23/4	81	—	—	28/10 08	28/10 08	1,50	1/7 29 Do.
Gjerstad, Wilhelm, maskinarb.	2/9	82	—	—	12/5 10	12/5 10	1,50	1/7 29 Do.
Olsen, Olaf Nikolai, do. ....	28/8	83	—	—	12/5 10	12/5 10	1,50	1/7 29 Do.
Sudmann, Fredr. Johan, snekker	15/9	84	—	—	22/6 10	22/6 10	1,50	1/7 29 Do.
Sonerud, Jørgen Karlsen, maskinarbeider .....	11/3	83	—	—	1/8 10	1/8 10	1,50	1/7 29 Al
Nistad, Petro Henry, do. ....	12/1	73	—	—	4/1 11	4/1 11	1,50	1/7 29 Bergen
Simonsen, Wilken, do. ....	7/8	77	—	—	4/1 11	4/1 11	1,50	1/7 29 Do.
Nielsen, Albert Peter, platearb.	23/2	80	—	—	4/1 11	4/1 11	1,50	1/7 29 Do.
Olsen, Halfdan Goss, maler ..	27/9	82	—	—	1/1 12	1/1 12	1,50	1/7 29 Do.
Eliassen, Oskar David Joakim, maler .....	29/12	89	—	—	1/1 12	1/1 12	1,50	1/7 29 Do.
Holgersen, Henrik, platearb. . .	8/11	78	—	—	1/1 13	1/1 13	1,50	1/7 29 Do.
Moberg, Hans Hansen, snekk.	7/12	78	—	—	1/1 13	1/1 13	1,50	1/7 29 Do.
Karlsen, Konrad Adolf, smed . .	10/8	88	—	—	1/1 13	1/1 13	1,50	1/7 29 Do.
Dankertsen, Hans M., snekk. . .	11/3	90	—	—	1/1 13	1/1 13	1,50	1/7 29 Do.
Bysheim, Magnus M., platearb.	21/7	80	—	—	1/9 13	1/9 13	1,50	1/7 29 Do.
Thoresen, Carl, salm. ....	29/7	82	—	—	1/9 13	1/9 13	1,50	1/7 29 Do.
Pettersen, Bror A., kobbersl. .	17/4	83	—	—	1/9 13	1/9 13	1,50	1/7 29 Do.
Myking, Alfred Joh., mask.arb.	11/1	89	—	—	1/9 13	1/9 13	1,50	1/7 29 Do.
Bakstad, Jens Martinussen, maskinarbeider .....	30/4	77	—	—	11/9 00 <sup>1)</sup>	1/4 16	1,50	1/7 29 Do.
Espedal, Eivind, vognrep. . . .	6/7	84	—	—	28/10 08	1/4 16	1,50	1/7 29 Do.
Johnsen, Hjalmar Martin, maskinarbeider .....	16/2	80	—	—	22/6 10	1/4 16	1,50	1/7 29 Do.
Monsen, Nicolaus Martin, kjelsmed .....	27/4	87	—	—	22/6 10	1/4 16	1,50	1/7 29 Do.
Lohne, Sverre Olai Olsen, smed	11/6	87	—	—	1/4 16	1/4 16	1,50	1/7 29 Do.
Torkildsen, Olaf Sigurd T., støper .....	7/9	89	—	—	1/4 16	1/4 16	1,50	1/7 29 Do.
Birkeland, Bernhard, dreier . .	7/8	91	—	—	1/4 16	1/4 16	1,50	1/7 29 Do.
Monsen, Gideon Johan John, dreier .....	14/3	93	—	—	1/4 16	1/4 16	1,50	1/7 29 Do.
Ingebrigtsen, Hilmar Gram, snekker .....	20/10	78	—	—	1/12 16	1/12 16	1,50	1/7 29 Do.
Anthun, Karl August J., smed.	17/10	84	—	—	8/1 18	8/1 18	1,50	1/7 29 Do.
Hansen, Johan Marius, dreier .	31/1	87	—	—	8/1 18	8/1 18	1,50	1/7 29 Do.
Danielsen, Daniel Jetmund, maskinarbeider .....	18/12	89	—	—	8/1 18	8/1 18	1,50	1/7 29 Do.
Larsen, Bernhard Helmi, do. . .	22/2	90	—	—	8/1 18	8/1 18	1,50	1/7 29 Do.
Skjeie, Ole Kristiansen, smed .	3/1	91	—	—	8/1 18	8/1 18	1,50	1/7 29 Do.
Aasheim, Andreas, snekker . . .	28/3	93	—	—	8/1 18	8/1 18	1,50	1/7 29 Do.
Tvedt, Randulf, maskinarb. . .	29/3	93	—	—	8/1 18	8/1 18	1,50	1/7 29 Do.
Bendiksen, Lorents Benjamin vognreparatør .....	17/10	89	—	—	22/6 10	24/12 18	1,50	1/7 29 Do.
Gullaksen, Anton, kjelsmed . . .	17/4	79	—	—	28/1 19	28/1 19	1,50	1/7 29 Do.
Berge, Halle Andersen, maler .	16/4	88	—	—	28/1 19	28/1 19	1,50	1/7 29 Do.
Larsen, Lars Johan, maskinarb.	13/8	96	—	—	28/1 19	28/1 19	1,50	1/7 29 Do.
Aarkvisla, Nils Christensen . .	27/11	81	—	—	2/10 19	2/10 19	1,50	1/7 29 Do.
Thorsen, Peder Olai, maler . . .	21/5	79	—	—	28/1 19	28/10 19	1,50	1/7 29 Do.
Henriksen, Harald Marinus, maskinarbeider .....	9/5	85	—	—	23/10 19	23/10 19	1,50	1/7 29 Do.
Hajum, Ole Kristian, salm. . . .	16/9	91	—	—	23/10 19	23/10 19	1,50	1/7 29 Do.
Berge, Nils, maler .....	7/4	92	—	—	23/10 19	23/10 19	1,50	1/7 29 Do.
Waage, Wilhelm Olai, maskin- arbeider .....	24/12	92	—	—	23/10 19	23/10 19	1,50	1/7 29 Do.

1) Pensjonert i tiden 1/11 31—5/7 32.

<i>Verkstedsarb. kl. I (forts.)</i>	Født	Antatt	Jernb. skolen	Ansatt	Nuv. still.	Lønn Pr. time	Fra	Adresse
Vie, Konrad August, mask.arb.	26/12 93	—	—	22/10 19	22/10 19	1,50	1/7	29 Bergen
Dyngde, Ole Andersen, do. ...	3/9 84	—	—	8/1 18	22/2 21	1,50	1/7	29 Al
Skreien, Sivert Nilsen, do. ...	9/1 91	—	—	8/1 18	22/2 21	1,50	1/7	29 Voss
Birkeland, Edelbert O. A., snekker	30/7 79	—	—	22/3 21	22/3 21	1,50	1/7	29 Bergen
Selvik, Øivind Johan, mask.arb.	7/5 82	—	—	22/3 21	22/3 21	1,50	1/7	29 Do.
Jacobsen, Ingolf Modahl, snekk.	15/12 87	—	—	22/3 21	22/3 21	1,50	1/7	29 Do.
Kvalheim, Kornelius Johan K. smed	27/3 88	—	—	22/3 21	22/3 21	1,50	1/7	29 Do.
Birkeland, Ivar Elias Larsen, smed	24/4 97	—	—	22/3 21	22/3 21	1,50	1/7	29 Do.
Helgesen, Alfred, kobberslager	16/1 95	—	—	1/4 16	1/1 22	1,50	1/1	30 Do.
Olsen, Endre Olai Pedersen, maskinarbeider	20/10 76	—	—	1/1 22	1/1 22	1,50	1/7	29 Do.
Reigstad, Johan Martin N., maskinarbeider	9/12 80	—	—	1/1 22	1/1 22	1,50	1/7	29 Do.
Frostad, Ivar Nikolai, do. ...	2/4 81	—	—	1/1 22	1/1 22	1,50	1/7	29 Do.
Monsen, Edvard August, do. ...	7/2 85	—	—	1/1 22	1/1 22	1,50	1/7	29 Do.
Åse, Karl Gunvald A., snekker.	7/9 93	—	—	1/1 22	1/1 22	1,50	1/1	30 Do.
Gjerstad, Alfred, læsmed	24/9 95	—	—	1/1 22	1/1 22	1,50	1/1	32 Do.
Rosberg, Lars Bernhard, dreier	19/8 96	—	—	1/1 22	1/1 22	1,50	1/1	30 Do.
Johannessen, Georg Johan, do.	15/5 97	—	—	1/1 22	1/1 22	1,50	1/1	30 Do.
Pedersen, Kristoffer Olai, do.	28/11 99	—	—	1/1 22	1/1 22	1,50	1/1	32 Do.
Haakonsen, Harald Ragnvald, blikkenslager	18/6 76	—	—	27/11 24	27/11 24	1,50	1/7	29 Do.
Rivedal, Andreas, Jeremias, snekker	18/7 79	—	—	27/11 24	27/11 24	1,50	1/7	29 Do.
Akselsen, Oskar Emil, klinker	26/6 84	—	—	27/11 24	27/11 24	1,50	1/7	29 Do.
Jacobsen, Andreas Bensenius, dreier	4/7 89	—	—	27/11 24	27/11 24	1,50	1/7	29 Do.
Amundsen, Henrik, maler	28/2 90	—	—	27/11 24	27/11 24	1,50	1/7	29 Do.
Nielsen, Johan Lincoln, do. ...	18/12 90	—	—	27/11 24	27/11 24	1,50	1/7	29 Do.
Henne, Halvor, snekker	22/6 94	—	—	27/11 24	27/11 24	1,50	1/7	29 Do.
Totland, Andreas, kjelsmed	1/1 97	—	—	27/11 24	27/11 24	1,50	1/1	33 Do.
Olsen, Johan Fredrik Albert, vognreparatør	15/4 77	—	—	1/1 12	12/2 29	1,50	1/1	33 Do.
Hilden, Gustav Hjalmar, salm.	1/1 91	—	—	14/6 34	14/6 34	1,43	18/6	34 Do.
Ellingsen, Hans Edvard Meyer, vognreparatør	14/1 00	—	—	14/6 34	14/6 34	1,43	1/1	36 Do.
Haukeland, Alfred Bertin Pedersen, maskinarbeider	9/2 02	—	—	14/6 34	14/6 34	1,36	1/1	36 Do.
Andersen, Aksel Wilhelm, do. ...	30/1 98	—	—	25/7 34	25/7 34	1,43	1/1	37 Do.
Madsen, Magnus Bernhard, snekker	25/12 99	—	—	25/7 34	25/7 34	1,43	1/1	37 Do.
Vassdal, Karl, snekker	6/18 02	—	—	25/7 34	25/7 34	1,36	1/1	37 Do.
Lotvedt, Alfred, maskinarb. ...	30/9 02	—	—	25/7 34	25/7 34	1,36	1/1	37 Do.
Tollefsen, Tollef, elektriker	29/9 95	—	—	1/4 16	29/8 34	1,43	1/9	34 Do.
Solheim, Mikal Elias, vognrep.	27/ 93	—	—	8/1 18	29/8 34	1,43	1/9	34 Do.
Monsen, Malvin, Leonard, do.	31/12 94	—	—	8/1 18	29/8 34	1,43	1/9	34 Do.
Borgen, Alfred Martin, maskin- arbeider	29/3 98	—	—	8/1 18	29/8 34	1,43	1/9	34 Do.
Wincentzen, Wilhelm Emil Tømmernes, maskinarb. ...	12/5 98	—	—	8/1 18	29/8 34	1,43	1/9	34 Do.
Stanghelle, Anders Knudsen, vognreparatør	6/1 88	—	—	22/3 21	29/8 34	1,43	1/9	34 Do.
Gundersen, Gunnar, maskinarb.	17/10 97	—	—	22/3 21	29/8 34	1,43	1/9	34 Do.
Heldal, Karl Larsen, platearb.	25/6 83	—	—	1/1 22	18/12 35	1,43	20/12	35 Do.
Pedersen, Fridtjof Johan, vognreparatør	23/8 98	—	—	14/6 34	18/12 35	1,36	23/12	35 Do.
Bendixen, Leif, maskinarb. ...	26/7 06	—	—	18/12 35	18/12 35	1,29	23/12	35 Do.
Ottesen, Otto Johan, do. ....	15/12 07	—	—	18/12 35	18/12 35	1,29	23/12	35 Do.

<i>Verkstedarbeidere kl. II.</i>	Født	Antatt	Jernb. skolen	Ansatt	Nuv. still.	Lønn pr. time	Fra	Adresse
Nilsen, Steffen Andreas .....	19/7 87	—	—	22/6 10	22/6 10	1,39	1/7	29 Bergen
Ormhaug, Bendik Korneliussen	24/12 83	—	—	8/1 18	8/1 18	1,39	1/7	29 Do.
Andersen, Karl Eugen .....	19/3 91	—	—	23/10 19	23/10 19	1,39	1/7	29 Do.
Hellestre, Johannes Monsen ..	11/10 97	—	—	22/3 21	22/3 21	1,39	1/7	29 Do.
Hornes, Johan Jensen .....	14/12 90	—	—	1/1 22	1/1 22	1,39	1/1	32 Do.
Tvedte, Hans Andreas .....	15/5 97	—	—	1/1 22	1/1 22	1,39	1/1	32 Do.
Andersen, Alfred .....	5/5 00	—	—	27/11 24	27/11 24	1,39	1/1	35 Do.
Bakketun, Arne Andreassen ..	24/7 98	—	—	14/6 34	14/6 34	1,32	18/6	34 Do.
Mjelde, Martin .....	27/7 01	—	—	14/6 34	14/6 34	1,32	18/6	34 Do.
Lysvold, Osvald Emil .....	30/7 02	—	—	14/6 34	14/6 34	1,32	1/1	36 Do.
Knutsen, Knut .....	10/10 97	—	—	25/7 34	25/7 34	1,25	1/1	37 Do.
Aase, Einar Bernhard .....	31/12 97	—	—	25/7 34	25/7 34	1,32	1/1	37 Do.
Aase, Olaf Emil Monsen .....	19/9 98	—	—	25/7 34	25/7 34	1,32	1/1	37 Do.
Steen, Anton Severin .....	8/3 01	—	—	25/7 34	25/7 34	1,25	1/1	37 Do.
Tetlie, Malvin Bernhard .....	7/6 03	—	—	19/11 34	19/11 34	1,32	1/1	37 Do.
Strom, Birger Grener .....	10/7 85	—	—	15/4 09	11/3 35	1,39	13/3	35 Do.
Engeseth, Nils Johan .....	11/6 99	—	—	24/6 35	24/6 35	1,32	24/6	35 Do.
Maurstad, Peder Johannes								
Marthinussen .....	23/9 92	—	—	18/12 35 <sup>1)</sup>	18/12 35	1,18	23/12	35 Do.
Endresen, Olaf .....	9/5 96	—	—	18/12 35	18/12 35	1,18	23/12	35 Do.
Hansen, Harald .....	1/3 07	—	—	30/6 36	30/6 36	1,32	1/7	36 Do.
<i>Vaktmenn ved verkstedet, Kronstad.</i>						Pr. år		
Svendsen, Karl Hagbart .....	13/3 91	—	—	21/9 12	13/1 36	3450	1/7	36 Do.
Flaten, Arve Arvesen .....	27/6 98	—	—	15/1 20	13/1 36	3450	1/7	36 Do.
Knutsen, Ole Martin .....	6/9 98	—	—	1/3 20	13/1 36	3450	1/7	36 Do.
<i>Banemestere.</i>								
Andresen, Anton .....	19/7 72	—	—	1/6 94	20/6 18	4950	1/7	29 Honefoss
Rolland, Ivar Gudmundsen ..	30/3 80	—	—	14/10 07	25/10 20	4950	1/7	29 Ål
Toppol, Erik Olsen .....	5/3 87	—	—	1/7 12	5/7 23	4950	1/7	29 Finse
Mjeldheim, Askild Sjursen ..	16/2 93	—	—	1/5 15	30/6 24	4950	1/1	30 Bergen
Bergstrøm, August .....	29/10 80	—	—	14/10 07	26/8 25	4950	1/1	30 Voss
Søylen, Severin Martin J. ....	15/12 80	—	—	1/7 12	15/6 27	4950	1/1	31 Myrdal
<i>Telegrafmester.</i>								
Waldrop, Ragnar .....	20/9 91	—	—	1/3 18	18/9 19	4950	1/7	29 Voss
<i>Pløgførere.</i>								
Nordby, Lars .....	21/5 74	—	—	14/10 07	7/1 14	4475	1/7	29 Finse
Almendingen, Erik Monsen ..	4/10 86	—	—	14/10 07	24/11 21	4475	1/1	32 Voss
Øen, Ole Olsen .....	21/7 90	—	—	1/1 15	22/12 36	3800	1/1	37 Ål
<i>Ledningsformann.</i>								
Olsen, Harder Jentoft .....	26/2 91	—	—	11/1 26	23/6 26	4175	1/1	32 Voss
<i>Baneformann ved Bergen stasjon.</i>								
Solberg, Mons Andreas Monsen .	21/10 83	—	—	1/7 12	14/2 23	4175	1/1	31 Bergen
<i>Telegraftilsynsmenn.</i>								
Bolstad, Nils Einarsen .....	15/8 78	—	—	18/9 19	18/9 19	3575	1/1	32 Voss
Nysveen, Ditlev .....	29/9 93	—	—	12/10 20	12/10 20	3575	1/1	33 Ål
<i>Håndverkerformann.</i>								
Laastad, Jacob Martin, smed .	6/12 92	—	—	27/5 22	23/3 34	3800	1/5	34 Bergen
<i>Baneformenn.</i>								
Romslo, Johannes H. ....	5/11 77	—	—	21/9 99	14/10 07	3575	1/7	29 Arna
Isachsen, Ole .....	29/11 74	—	—	12/12 00	14/10 07	3575	1/7	29 Ustaoset
Danielsen, Bernhard .....	18/7 74	—	—	19/11 02	14/10 07	3575	1/7	29 Geilo
Engebreetsen, Engebret .....	4/4 76	—	—	1/8 03	14/10 07	3575	1/7	29 Bromma

<sup>1)</sup> Tidligere ansatt 1/4 20—

Baneformenn (forts.)	Født	Antatt	Jernb. skolen	Ansatt	Nuv. still.	Lønn	Fra	Adresse
Sævig, Bernt S. ....	22/1 75	—	—	1/11 04	14/10 07	3575	1/7	29 Ygre
Hernæs, Bjerne Larsen ....	28/10 75	—	—	15/11 07	15/11 07	3575	1/7	29 Voss
Dahle, Jacob J. ....	11/5 78	—	—	17/8 03	25/11 07	3575	1/7	29 Sokna
Roste, Ole J. ....	23/10 76	—	—	14/10 07	15/8 09	3575	1/7	29 Nesbyen
Larsen, Karl J. ....	6/11 73	—	—	15/9 04	20/10 09	3575	1/7	29 Honefoss
Fadnes, Gullak Johnsen ....	1/10 73	—	—	14/10 07	20/10 09	3575	1/7	29 Evanger
Tidemandsen, Ole ....	21/2 74	—	—	14/10 07	18/11 10	3575	1/7	29 Sokna
Hjørnevik, Anders S. ....	29/12 81	—	—	14/10 07	3/6 11	3575	1/7	29 Bulken
Kvilekval, Andreas ....	25/12 76	—	—	14/10 07	1/12 11	3575	1/7	29 Stanghelle
Hegg, Mikkel M. ....	16/9 72	—	—	14/10 07	1/3 14	3575	1/7	29 Reimegrend
Songstad, Nils E. ....	3/12 73	—	—	14/10 07	1/3 14	3575	1/7	29 Garnes
Kristiansen, Gustav ....	26/1 79	—	—	1/1 11	7/4 16	3575	1/7	29 Austvoll
Bolstad, Helge Pedersen ....	24/6 86	—	—	1/1 11	14/8 16	3575	1/7	29 Bolstadoyri
Torkelsen, Ole ....	4/9 88	—	—	1/9 11	1/11 16	3575	1/7	29 Trengereid
Eriksen, Nelberg ....	5/5 80	—	—	14/10 07	11/11 16	3575	1/7	29 Reimegrend
Bergstrom, Anders ....	14/5 90	—	—	1/9 11	1/6 17	3575	1/7	29 Haukeland
Tysse, William Johannesen ..	1/3 81	—	—	5/4 11	1/11 17	3575	1/7	29 Nesttun
Bolstad, Ole Martines O. ....	2/3 86	—	—	1/9 11	12/1 18	3575	1/7	29 Hop
Rasdal, Arve Larsen ....	22/9 80	—	—	1/5 12	12/4 18	3575	1/7	29 Dale
Fadnes, Berge Hallesen ....	17/3 81	—	—	1/12 08	27/8 18	3575	1/7	29 Voss
Kvilekval, Lars Helgesen ....	18/9 81	—	—	25/11 07	25/9 18	3575	1/7	29 Haugastol
Jemterud, Johan Olausen ....	10/1 77	—	—	16/5 03	1/12 18	3575	1/7	29 Hol
Thunæs, Nils Andreas Olsen ..	17/11 81	—	—	1/1 10	25/3 19	3575	1/7	29 Torpo
Lilleokken, Hans Erlandsen ..	24/1 85	—	—	13/1 13	1/4 19	3575	1/7	29 Flå
Braaten, Mikkel Olsen ....	27/12 84	—	—	1/10 16	7/4 19	3575	1/1	31 Do.
Hegg, Knut Knutsen ....	29/8 91	—	—	1/5 15	4/1 21	3575	1/7	29 Urmland
Trana, Marius Johnsen ....	22/6 98	—	—	18/12 17	8/4 21	3575	1/1	32 Evanger
Bolstad, Magne Magnesen ....	20/5 94	—	—	20/4 18	14/1 21	3575	1/1	32 Vaksdal
Gjeitsund, Asle Knutsen ....	18/8 90	—	—	20/5 15	6/8 21	3575	1/7	29 Ørgenvika
Mjeldheim, Lars Sjursen ....	10/9 99	—	—	20/1 19	6/8 21	3575	1/1	33 Hallingskeid
Skjoldlie, Knut Johnsen ....	7/3 89	—	—	1/9 13	25/10 21	3575	1/7	29 Mjolfjell
Langaker, Mikkel Andersen ...	17/3 93	—	—	1/10 16	7/12 21	3575	1/1	31 Hol
Breivik, Olav Olsen ....	10/11 96	—	—	20/4 18	4/1 22	3575	1/1	32 Hallingskeid
Almendingen, Olav Larsen ...	23/10 94	—	—	20/4 18	20/1 22	3575	1/1	32 Haugastol
Stillingen, Kristen Kristensen.	20/1 82	—	—	3/6 11	1/6 23	3575	1/7	29 Austvoll
Langhelle, Ole Martin Olaisen	12/8 93	—	—	7/4 16	4/10 23	3575	1/1	30 Kronstad
Fager vold, Amund Olsen ....	4/3 80	—	—	1/1 11	9/1 24	3575	1/7	29 Geilo
Brunberg, Lars Larsen ....	13/1 86	—	—	1/1 15	5/5 24	3575	1/1	30 Trengereid
Svendsen, Sigvart Marinius ...	16/4 80	—	—	14/10 07	19/11 24	3575	1/7	29 Gulsvik
Kleven, Knut Adolfsen ....	23/12 89	—	—	1/7 12	1/1 25	3575	1/7	29 Nesbyen
Vestenfor, Eivind O. ....	1/2 90	—	—	7/4 16	12/2 25	3575	1/1	31 Torpo
Brække, Olav Peder Nilssen ...	12/11 97	—	—	18/12 17	26/2 25	3575	1/1	32 Myrdal
Kvilekval, Styrk Nilssen ....	25/9 86	—	—	1/7 12	24/11 25	3575	1/1	30 Ål
Martinsen, Ragnvald ....	10/12 77	—	—	20/10 09	25/11 25	3575	1/1	30 Veme
Iversen, Syver ....	18/5 90	—	—	1/7 12	16/9 26	3575	1/1	31 Sokna
Eggereide, Lars Olsen ....	11/12 94	—	—	18/12 17	3/11 26	3575	1/1	33 Myrdal
Havre, Johannes Gullaksen ...	6/5 75	—	—	1/1 11	20/6 27	3575	1/1	31 Veme
Søndreli, Jens Arnesen ....	3/10 91	—	—	20/5 15	25/8 27	3575	1/1	32 Gøle
Tyssen, Lars Monsen ....	10/8 77	—	—	1/9 13	10/10 28	3575	1/1	33 Do.
Stanghelle, Anders Jakobsen ..	2/3 90	—	—	1/1 15	31/1 29	3575	1/1	33 Vaksdal
Mjelde, Mons Olsen ....	13/5 91	—	—	18/12 17	3/12 29	3575	1/1	34 Mjolfjell
Gjeitsund, Svein Knutsen ....	24/5 97	—	—	20/4 18	9/12 29	3575	1/1	34 Finse
Eide, Olav Reinertsen ....	9/5 97	—	—	1/5 18	13/3 31	3575	1/1	35 Bolstadoyri
Vaksdal, Andreas Andersen ..	7/7 01	—	—	24/1 20	2/1 33	3575	1/1	37 Haugastol
Bakko, Peder Olsen ....	29/12 93	—	—	18/12 17	23/11 33	3400	12/12	33 Finse
Husemoen, Torsten J. ....	23/7 80	—	—	1/7 12	23/3 34	3400	23/3	34 Nesbyen
Haukeland, August M. J. ....	15/6 83	—	—	1/7 12	18/3 35	3400	15/6	35 Granvin
Brevik, Martin Eriksen ....	30/6 94	—	—	15/2 17	18/3 35	3400	1/4	35 Monshaug
Vaksdal, Anders Mikalsen ...	26/3 97	—	—	10/8 18	18/3 35	3400	1/4	35 Voss
Rolland, Bernt ....	15/7 93	—	—	24/1 20	18/3 35	3400	1/4	35 Nesheim
Gjeitsund, Olaf Knutsen ....	1/6 00	—	—	7/6 21	9/3 36	3400	26/3	36 Gulsvik

<i>Baneformenn (forts.)</i>	Født	Antatt	Jernb. skolen	Ansatt	Nuv. still.	Lønn	Fra	Adresse
Kvilekval, Knut . . . . .	12/10 00	—	—	17/12 21	3/4 36	3400	21/5 36	Haugastol
Stavenes, Johan Monsen . . . . .	1/4 99	—	—	5/5 20	2/6 36	3400	17/6 36	Finse
Gausemel, Anders M. . . . .	9/12 00	—	—	27/1 22	7/1 37	3575	16/1 37	Hallingskeid
<i>Ledningsreparatorer.</i>								
Richardsen, Petter K. . . . .	24/6 93	—	—	11/1 26	11/1 26	3575	1/7 29	Voss
Ringheim, Olav . . . . .	18/2 99	—	—	4/3 35	4/3 35	2875	1/1 36	Do.
<i>Håndverkere.</i>								
Hole, Lars Nilsen, snekker . . . . .	25/2 74	—	—	1/1 11	1/1 11	3575	1/7 29	Ål
Hansen, Karl, smed . . . . .	29/4 81	—	—	28/7 17	28/7 17	3575	1/7 29	Voss
Dalskog, Erik Johan P., do. . . . .	24/1 80	—	—	30/8 19	30/8 19	3575	1/7 29	Gulsvik
Edal, Ole Pedersen, snekker . . . . .	22/4 76	—	—	30/10 19	30/10 19	3575	1/7 29	Voss
Sæve, Knut Olsen, do. . . . .	9/12 94	—	—	9/4 34	9/4 34	3575	1/1 37	Bergen
Thunes, Johannes Olsen, smed . . . . .	23/7 01	—	—	29/5 34	29/5 34	3575	1/1 36	Finse
<i>Banevoktere.</i>								
Ytre-Arne, Johannes J. . . . .	24/8 77	—	—	14/10 07	14/10 07	3450	1/7 36	Garnes
Vasenden, Jacob Nilsen . . . . .	2/12 87	—	—	14/10 07	14/10 07	3450	1/7 36	Evanger
Kalland, John D. . . . .	7/1 76	—	—	16/12 08	16/12 08	3450	1/7 36	Garnes
Fadnes, Anders H. . . . .	11/2 83	—	—	1/2 09	1/2 09	3450	1/7 36	Dale
Granlien, Ole Endresen . . . . .	17/5 79	—	—	5/4 11	5/4 11	3450	1/7 36	Torpo
Velta, Ole Svendsen . . . . .	14/3 80	—	—	1/11 11	1/11 11	3450	1/7 36	Nesbyen
Engebretsen, Hans . . . . .	13/7 73	—	—	1/7 12	1/7 12	3450	1/7 36	Flå
Ulen, Ivar O. . . . .	12/6 74	—	—	1/7 12	1/7 12	3450	1/7 36	Hol
Johansen, Julius . . . . .	13/8 76	—	—	1/7 12	1/7 12	3450	1/7 36	Sokna
Fosgaard, Lars K. . . . .	28/2 77	—	—	1/7 12	1/7 12	3450	1/7 36	Geilo
Thorstensen, Nils . . . . .	31/7 77	—	—	1/7 12	1/7 12	3450	1/7 36	Sokna
Bækken, Anton H. . . . .	13/9 77	—	—	1/7 12	1/7 12	3450	1/7 36	Gol
Randen, Halsten . . . . .	1/7 79	—	—	1/7 12	1/7 12	3450	1/7 36	Hol
Rørgaard, Lars H. . . . .	17/9 79	—	—	1/7 12	1/7 12	3450	1/7 36	Dale
Gigernes, Kristen K. . . . .	16/9 79	—	—	1/7 12	1/7 12	3450	1/7 36	Orgenvika
Lie, Syver K. . . . .	15/9 82	—	—	1/7 12	1/7 12	3450	1/7 36	Torpo
Fuglehaug, Johannes K. . . . .	4/9 84	—	—	1/7 12	1/7 12	3450	1/7 36	Nesbyen
Graasult, Guttorm A. . . . .	29/10 84	—	—	1/7 12	1/7 12	3450	1/7 36	Do.
Dalen, Syver Olsen . . . . .	13/2 85	—	—	1/7 12	1/7 12	3450	1/7 36	Sokna
Dokken, Torleif R. . . . .	7/7 85	—	—	1/7 12	1/7 12	3450	1/7 36	Gol
Vasfarmoen, Erik K. . . . .	17/8 87	—	—	1/7 12	1/7 12	3450	1/7 36	Austvoll
Mykkeltvedt, Bjarne A. . . . .	2/10 87	—	—	1/7 12	1/7 12	3450	1/7 36	Geilo
Bergum, Kristian H. . . . .	25/6 88	—	—	1/7 12	1/7 12	3450	1/7 36	Veme
Eggereide, Ole O. . . . .	29/6 89	—	—	1/7 12	1/7 12	3450	1/7 36	Granvin
Skorve, Sjur Bergesen . . . . .	19/3 91	—	—	1/7 12	1/7 12	3450	1/7 36	Haugastol
Engen, Svend L. S. . . . .	9/12 91	—	—	1/7 12	1/7 12	3450	1/7 36	Honefoss
Syversen, Andreas . . . . .	30/10 92	—	—	1/7 12	1/7 12	3450	1/7 36	Ål
Hylle, Knut B. . . . .	29/7 88	—	—	1/3 13	1/3 13	3450	1/7 36	Voss
Nøbben, Ole M. . . . .	3/2 78	—	—	1/9 13	1/9 13	3450	1/7 36	Flå
Børkje, Knut K. . . . .	23/1 87	—	—	1/1 15	1/1 15	3450	1/7 36	Bulken
Reime, Olav S. . . . .	17/11 88	—	—	1/1 15	1/1 15	3450	1/7 36	Urmland
Berge, Anders K. . . . .	8/1 91	—	—	1/5 15	1/5 15	3450	1/7 36	Vaksdal
Horvei, Brynjulf Svendsen . . . . .	15/1 94	—	—	1/5 15	1/5 15	3450	1/7 36	Bolstadøyri
Sveinhaus, Lars A. . . . .	20/1 91	—	—	20/5 15	20/5 15	3450	1/7 36	Geilo
Elje, Anders J. . . . .	7/4 87	—	—	1/10 15	7/12 21	3450	1/7 36	Mjølfjell.
Nøbben, Truls Mikkelsen . . . . .	27/9 85	—	—	1/9 16	1/9 16	3450	1/7 36	Gulsvik
Nordhagen, Ole Olsen . . . . .	3/4 88	—	—	1/9 16	10/11 28	3450	1/7 36	Bromma
Brevik, Ole Olsen . . . . .	10/3 87	—	—	1/1 17	1/1 17	3450	1/7 36	Gulsvik
Overland, Lars Andersen . . . . .	28/4 91	—	—	1/1 17	1/1 17	3450	1/7 36	Voss
Boge, Nils Thomassen . . . . .	19/6 93	—	—	1/1 17	1/1 17	3450	1/7 36	Vaksdal
Hana, Ole Nilsen . . . . .	21/9 93	—	—	1/1 17	1/1 17	3450	1/7 36	Veme
Skogen, Kristian Endresen . . . . .	24/9 93	—	—	18/12 17	18/12 17	3450	1/7 36	Sokna
Vetteren, Oluf Knutsen . . . . .	8/1 94	—	—	18/12 17	18/8 28	3450	1/7 36	Mjølfjell.
Nesmoen, Knut Thorsen . . . . .	14/9 89	—	—	20/4 18	20/4 18	3450	1/7 36	Ål
Stavenes, Erik Johannesen . . . . .	28/7 91	—	—	20/4 18	20/4 18	3450	1/7 36	Trengereid

Baneverktere (forts.)	Født	Antatt	Jernb. skolen	Ansatt	Nuv. still.	Lønn	Fra	Adresse
Dokken, Einar Rasmussen ...	21/8 95	—	—	20/4 18	20/4 18	3450	1/7 36	Torpo
Selheim, Knut Ivarsen .....	14/10 94	—	—	10/8 18	10/8 18	3450	1/7 36	Trengereid
Kjondal, Ole Johannesen ....	26/5 96	—	—	10/8 18	10/8 18	3450	1/7 36	Do.
Berg, Thorvald Hansen .....	19/4 98	—	—	10/8 18	10/8 18	3450	1/7 36	Bromma
Einarsen, Nils .....	20/5 89	—	—	20/1 19	20/1 19	3450	1/7 36	Austvoll
Bolstad, Brynjulf Brynjulfsen ..	11/11 90	—	—	20/1 19	20/1 19	3450	1/7 36	Haugastøl
Reime, Martin Sjursen .....	20/8 95	—	—	20/1 19	20/1 19	3450	1/7 36	Ustaoset
Eggereide, Brynjulf Brynjulfsen	24/11 95	—	—	20/1 19	20/1 19	3450	1/7 36	Reimegrend
Songstad, Olav Martin Monsen	29/9 95	—	—	27/3 19	27/3 19	3450	1/7 36	Hol
Skorve, Brynjulf Jakobsen...	14/9 99	—	—	16/5 19	16/5 19	3450	1/7 36	Nesttun
Almendingen, Anders Larsen...	16/12 96	—	—	21/5 19	21/5 19	3450	1/7 36	Haugastøl
Vaale, Erik Eriksen .....	27/7 92	—	—	30/5 19	30/5 19	3450	1/7 36	Voss
Holth, Nils Nilsen .....	25/10 85	—	—	14/6 19	14/6 19	3450	1/7 36	Orgenvika
Ottosen, Ole Johan .....	7/12 92	—	—	23/10 19	23/10 19	3450	1/7 36	Haukeland
Tollefsen, Gullik .....	30/1 91	—	—	16/9 17	20/11 19	3450	1/7 36	Flå
Nilsen, Ole (Brekke) .....	26/5 90	—	—	13/12 19	13/12 19	3450	1/7 36	Gulsvik
Bolstad, Edvard Nilsen .....	21/7 88	—	—	24/1 20	24/1 20	3450	1/7 36	Bolstadøyri
Mykkeltvedt, Jacob J. ....	12/4 89	—	—	24/1 20	24/1 20	3450	1/7 36	Evanger
Skorve, Helge Jacobsen .....	21/1 93	—	—	24/1 20	24/1 20	3450	1/7 36	Do.
Svendsen, Ingvald Bertin ....	24/2 94	—	—	24/1 20	24/1 20	3450	1/7 36	Trengereid
Flage, Lars Gotskalksen ....	12/12 94	—	—	24/1 20	24/1 20	3450	1/7 36	Dale
Fosmark, Johannes Nilsen ....	4/1 95	—	—	24/1 20	24/1 20	3450	1/7 36	Vaksdal
Bolstad, Brynjulf Nilsen ....	8/11 97	—	—	24/1 20	24/1 20	3450	1/7 36	Evanger
Romslo, Johan Thomasen .....	14/4 94	—	—	21/2 20	21/2 20	3450	1/7 36	Trengereid
Fluto, Ole Olsen .....	15/9 89	—	—	30/3 20	30/3 20	3450	1/7 36	Hol
Hegg, Ole Olsen .....	17/9 79	—	—	12/4 20	12/4 20	3450	1/7 36	Reimegrend
Thunes, Ole Nilsen .....	20/3 02	—	—	29/4 20	29/4 20	3450	1/7 36	Vaksdal
Johnsrud, Edvard S. ....	8/6 86	—	—	15/6 20	15/6 20	3450	1/7 36	Al
Fluto, Gudbrand Olsen .....	19/12 96	—	—	12/6 20	12/6 20	3450	1/7 36	Gulsvik
Rogne, Sjur Johannessen ....	23/7 97	—	—	13/11 20	13/11 20	3450	1/7 36	Finse
Bære, Kolbein .....	23/7 94	—	—	26/4 21	26/4 21	3450	1/7 36	Ygre
Rørbakken, Anders Knutsen..	16/4 91	—	—	7/6 21	7/6 21	3450	1/7 36	Stanghelle
Takvam, Johannes A. ....	13/12 97	—	—	7/6 21	7/6 21	3450	1/7 36	Arna
Seim, Lars .....	21/7 99	—	—	7/6 21	7/6 21	3450	1/7 36	Kronstad
Braaten, Gunvald Olsen .....	13/11 87	—	—	11/6 21	11/6 21	3450	1/7 36	Haugastøl
Træen, Erik Olavson .....	15/4 96	—	—	11/6 21	11/6 21	3450	1/7 36	Stanghelle
Flåm, Jens Andersen .....	5/8 00	—	—	26/7 21	26/7 21	3450	1/7 36	Bergen
Almendingen, Lars Larsen ....	27/2 01	—	—	9/8 21	9/8 21	3450	1/7 36	Myrdal
Fosberg, Karl Johan .....	30/5 01	—	—	5/11 21	5/11 21	3450	1/7 36	Hallingskeid
Lie, Ole Knudsen .....	7/3 92	—	—	7/11 21	7/11 21	3450	1/7 36	Haugastøl
Rasdal, Henrik Knutsen .....	15/5 95	—	—	7/11 21	7/11 21	3450	1/7 36	Bolstadøyri
Vaale, Knut Eriksen .....	27/5 98	—	—	7/11 21	7/11 21	3450	1/7 36	Finse
Agerlie, Johannes Olsen .....	28/5 99	—	—	7/11 21	7/11 21	3450	1/7 36	Haugastøl
Hallibakken, Levor Th. ....	3/7 95	—	—	27/1 22	27/1 22	3450	1/7 36	Veme
Tolpinrud, Syver H. ....	2/6 97	—	—	1/2 22	1/2 22	3400	9/1 37	Urmland
Ekse, Lars Helgesen .....	27/4 98	—	—	4/4 22	4/4 22	3450	1/7 36	Vaksdal
Haraldseth, Peder Alfred								
Andersen .....	5/7 95	—	—	3/7 22	3/7 22	3450	1/7 36	Hop
Hegg, Ole Knutsen .....	9/11 95	—	—	3/7 22	3/7 22	3450	1/7 36	Monshaug
Førde, Johannes H. ....	20/4 93	—	—	20/7 22	20/7 22	3450	1/7 36	Haugastøl
Solli, Anders Olsen .....	4/8 88	—	—	1/8 22	1/8 22	3450	1/7 36	Geilo
Vidne, Sjur Knutsen .....	6/3 98	—	—	1/8 22	1/8 22	3450	1/7 36	Myrdal
Sanden, Karl Alfred Olsen ...	29/7 96	—	—	7/8 23	7/8 23	3450	1/7 36	Gulsvik
Hjornevik, Nils Knutsen ....	21/7 94	—	—	22/10 24	22/10 24	3450	1/1 37	Bolstadøyri
Kvilekval, Nils Nilsen .....	20/5 91	—	—	11/12 24	11/12 24	3450	1/1 37	Finse
Lemme, Johannes B. ....	8/11 01	—	—	25/6 25	25/6 25	3450	1/1 37	Myrdal
Fosmark, John Nilsen .....	20/6 99	—	—	28/10 25	28/10 25	3250	1/1 36	Kronstad
Horvei, Svend Larsen .....	8/12 90	—	—	30/11 17	1/2 26	3450	1/7 36	Bolstadøyri
Bæra, Svein Larsen .....	26/5 01	—	—	3/3 26	3/3 26	3250	1/7 36	Ustaoset
Brekke, Johannes Nilsen ....	4/5 00	—	—	9/12 26	9/12 26	3250	1/7 36	Mjølfjell
Nilsebraaten, Karl Johan A. .	11/12 97	—	—	19/1 29	19/1 29	3450	1/7 36	Hallingskeid

Baneøktere (forts.)	Født	Antatt	Jernb. skolen	Ansatt	Nuv. still.	Lønn	Fra	Adresse
Reime, Olav Sjørnsen .....	19/5 00	—	—	30/8 29	30/8 29	3450	1/7 36	Reimegrend
Songstad, Anton Andreas								
Monsen .....	31/7 99	—	—	26/3 30	26/3 30	3450	1/7 36	Finse
Mykkeltvedt, Anders .....	18/7 97	—	—	25/4 30	25/4 30	3450	1/7 36	Haugastol
Vetteren, Knut Kristiansen...	13/9 02	—	—	25/4 30	25/4 30	3450	1/1 37	Finse
Martinsen, Asbjørn .....	8/2 02	—	—	14/10 30	14/10 30	3450	1/7 36	Do.
Haar, Bjarne .....	27/5 03	—	—	6/11 31	6/11 31	3250	1/7 36	Bergen
Agerlie, Leif Olaf Olsen .....	25/10 97	—	—	20/4 18	9/8 33	3450	1/7 36	Myrdal
Rørbakken, Knut Knutsen ...	11/1 99	—	—	29/6 34	29/6 34	3250	1/7 36	Do.
Hefte, Anders Knutsen .....	16/3 95	—	—	16/11 34	16/11 34	3450	1/7 36	Finse
Flaskerud, Magnus .....	5/4 99	—	—	16/11 34	16/11 34	3450	1/7 36	Haugastol
Gjostein, Gitle .....	20/7 01	—	—	16/11 34	16/11 34	3450	1/1 37	Nesheim
Oksenberg, Nils .....	17/9 99	—	—	19/6 35 <sup>1)</sup>	19/6 35	3250	1/7 36	Finse
Styve, Henrik Bjarnesen ....	1/10 99	—	—	19/6 35	19/6 35	3250	1/1 37	Do.
Mykkeltvedt, Brynjulv .....	31/5 01	—	—	19/6 35	19/6 35	3250	1/7 36	Bolstadøyri
Ødegaard, Johan Olsen .....	7/9 01	—	—	19/6 35	19/6 35	3450	1/7 36	Mjolfjell
Visnes, Jon M. ....	4/4 02	—	—	19/6 35	19/6 35	3250	1/1 37	Hallingskeid
Romslo, Harald J. ....	18/7 02	—	—	13/7 35	13/7 35	3250	1/7 36	Do.
Vangen, Guttorm Tønnesen ..	12/5 99	—	—	31/8 35	31/8 35	3450	1/1 37	Do.
Bjelde, Olav .....	25/1 02	—	—	31/8 35	31/8 35	3450	1/1 37	Do.
Øvsthus, Ivar K. ....	13/8 03	—	—	31/8 35	31/8 35	3250	1/7 36	Ygre
Skau, Edvard Pedersen .....	5/11 95	—	—	4/4 36	4/4 36	3450	1/7 36	Nesheim
Kvarme, Lars Andersen .....	28/1 98	—	—	16/5 36	16/5 36	3450	1/7 36	Finse
Skorve, Konrad Jakobsen ....	13/12 00	—	—	16/5 36	16/5 36	3250	1/7 36	Hallingskeid
Mjeldheim, Hans .....	7/10 01	—	—	16/5 36	16/5 36	2650	1/7 36	Myrdal
Knudsen, Bernt .....	22/7 98	—	—	30/6 36	30/6 36	3250	1/1 37	Finse
Lemme, Anders B. ....	12/8 99	—	—	30/6 36	30/6 36	3250	1/7 36	Hallingskeid
Bolstad, Jakob Jakobsen ....	27/2 02	—	—	30/6 36	30/6 36	2650	20/7 36	Hop
Gjerstad, Johannes .....	23/7 99	—	—	7/1 37	7/1 37		17/1 37	Mjolfjell
Kvarme, Anders .....	15/9 00	—	—	7/1 37	7/1 37		26/1 37	Myrdal
Kvilekval, Kristian L. ....	1/3 03	—	—	7/1 37	7/1 37		16/1 37	Hallingskeid
Svensrud, Paul Aksel .....	13/1 04	—	—	7/1 37	7/1 37		19/1 37	Myrdal
Nordby, Peder .....	24/5 04	—	—	7/1 37	7/1 37		15/1 37	Finse

<sup>1)</sup> Tidligere ansatt 1/4 20—9/5 22.



# Kristiansand og Arendal distrikt.

Adresse: ARENDAL

Linjene Kristiansand—Byglandsfjord (78 km, åpnet  $27/11$  96), Arendal—Treungen (91 km, åpnet: strekningen Arendal—Åmli  $17/12$  10, Åmli—Treungen  $14/12$  13), Grimstad—Rise (22 km, åpnet  $13/9$  07, overtatt av Statsbanene  $24/1$  12). Samlet lengde 191 km.

<i>Distriktschef.</i>	Født	Antatt	Jernb. skolen	Ansatt	Nuv. still.	Lønn	Fra	Adresse
<i>Inspektør.</i>								
Johnsen, John, ing. 13	$16/2$ 95	—	—	$1/10$ 20	$6/12$ 33	6750	$1/1$ 36	Kristiansand
<i>Ardelingsingeniør kl. B.</i>								
Weisser, Thomas Henrik, ing. 14	$6/8$ 94	$3/8$ 14 <sup>1)</sup>	—	$30/6$ 26	$1/7$ 36	6300	$1/7$ 36	Do.
<i>Regnskapsfører.</i>								
Nederhoel, Ludvig Ingeniør	$3/2$ 87	$30/4$ 02	$10/6$ 05	$1/4$ 04	$9/10$ 35	4950	$21/10$ 35	Arendal
<i>Distriktskasserer.</i>								
Almæs, Andreas O.	$26/3$ 69	$1/10$ 93	—	$1/1$ 95	$8/11$ 11	5850	$1/7$ 29	Do.
<i>Assistentingeniør (midl.).</i>								
Eriksen, Alfred, ing. 33	$26/4$ 01	$24/10$ 17	$7/5$ 20	$12/6$ 20	$12/2$ 36	5850	$1/5$ 37	Do.
<i>Førstefullmektig.</i>								
Leland, Torkel Johnsen	$23/12$ 77	$1/6$ 99	—	$1/5$ 00	$25/8$ 26	4950	$1/7$ 29	Do.
<i>Kontorister.</i>								
Nicolaysen, Nicolay A.	$9/11$ 74	—	—	$1/1$ 97	$12/12$ 17	4175	$1/7$ 29	Kristiansand
Simarud, Martin M.	$28/4$ 97	$5/3$ 16	—	$24/1$ 24	$24/1$ 24	4175	$1/1$ 36	Arendal
Mortnerud, Anders	$26/2$ 89	$1/5$ 06	$21/12$ 10	$23/11$ 10	$17/7$ 36	3725	$17/7$ 36	Do.
Johnsen, Leif	$11/1$ 00	$17/7$ 16	$28/6$ 19	$30/6$ 19	$28/10$ 36	3725	$1/12$ 36	Do.
Sveinungsen, Erling Nikolai	$29/11$ 03	$1/11$ 20	$27/3$ 26	$1/3$ 29	$28/10$ 36	3500	$28/10$ 36	Do.
<i>Telegrafist.</i>								
Hageland, Sigurd	$12/9$ 07	$20/6$ 27	$23/1$ 35	$1/9$ 35	$1/9$ 35	3050	$1/7$ 36	Do.
<i>Assistenter.</i>								
Knutsen, Bertha Andersen	$15/6$ 94	$7/9$ 20	—	$19/6$ 26	$19/6$ 26	3325	$1/1$ 36	Do.
Hansen, Sigrid	$30/5$ 03	$20/8$ 23	—	$1/4$ 36	$1/4$ 36	3105	$1/4$ 36	Do.
Abrahamsen, Gudrun E.	$8/9$ 98	$15/3$ 22	—	$1/3$ 36	$1/5$ 36	3325	$1/5$ 36	Kristiansand
Hammer, Aasta	$24/5$ 04	$9/12$ 35	—	$24/9$ 36	$24/9$ 36	1980	$24/9$ 36	Arendal
<i>Stasjonsmestere.</i>								
Raustøl, Tellef Kristensen	$29/7$ 74	—	—	$1/8$ 99	$17/2$ 26	5350	$1/7$ 35	Kristiansand (I)
Andersen, Olaf Kolbjørn	$3/10$ 88	$2/5$ 04	$20/12$ 07	$6/2$ 08	$13/11$ 35	3250	$1/3$ 36	Mosby (IV)
Mosby, Jens Johnsen	$30/5$ 73	$23/4$ 99	—	$1/5$ 99	$19/5$ 10	4150	$1/7$ 29	Vikeland (IV)

<sup>1)</sup> Fraværende fra jernbanens tjeneste  $15/2$  17— $10/12$  23.

<i>Stasjonsmestere (forts.)</i>	Født	Antatt	Jernb. skolen	Ansatt	Nuv. still.	Lønn	Fra	Stasjon
Espeland, Vilhelm .....	26/6 79	26/12 99	21/5 05	1/3 05	14/9 22	3800	1/7 29	Grovane (V)
Rustadbakken, Brede G. ....	12/9 88	1/2 11	21/12 12	1/7 13	20/11 35	3800	1/3 36	Iveland (V)
Helgeland, Halfdan Nicolay ..	24/7 75	—	—	16/8 93	8/1 13	3800	1/7 29	Hegeland (V)
Moseid, Thorgrim Henriksen ..	3/3 85	—	—	2/11 08	20/11 35	3800	4/3 36	Hornnes (V)
Westly, Thoralf I. ....	7/3 92	14/10 07	22/12 09	1/11 08	17/7 19	4150	1/7 30	Evje (IV)
Horrisland, Jacob R. M. ....	9/8 77	16/7 97	4/12 97	1/9 98	26/6 29	4150	1/1 31	Byglandsfjord (IV)
Faafeng, O. N. ....	4/5 83	2/11 00	12/7 02	16/1 02	28/10 31	4600	1/1 34	Arendal (III)
Bakke, John Knutsen .....	24/3 79	1/11 99	9/7 00	1/3 00	23/10 19	4150	1/7 35	Rise (IV)
Loite, Ole Olsen .....	12/6 82	4/7 07	—	1/7 20	18/9 35	3800	11/10 35	Nelaug (V)
Mathiesen, Karl Sigurd .....	26/11 90	28/3 11	21/12 11	1/7 12 <sup>1)</sup>	9/9 36	3800	4/10 36	Treungen (V)
<i>Adresse</i>								
<i>Stasjonsfullmektig.</i>								
Lauritzen, Ole Johan .....	2/9 92	24/1 10	15/6 12	16/7 12	9/9 36	4250	11/1 37	Kristiansand
<i>Stasjonskontorister.</i>								
Hagen, Knut .....	25/2 93	10/4 11	20/12 12	6/8 12	26/6 19	4175	15/9 36	Do.
Roverud, Rolf Seland .....	26/12 93	1/6 10	21/12 11	1/7 12	28/9 35	3500	1/11 35	Arendal
Syvertsen, Trygve .....	16/6 96	1/10 12	30/6 15	1/6 16	17/6 36	3725	10/8 36	Do.
Robstad, Anders A. ....	1/2 85	1/5 09	—	17/11 10	9/9 36	3725	9/9 36	Kristiansand
<i>Stasjonsformenn.</i>								
Løvdahl, Hans Emil .....	19/7 91	—	16/12 20 <sup>2)</sup>	1/5 14	16/1 22	3575	1/7 29	Kristiansand
Dal, Ole .....	26/12 89	19/5 19	—	28/4 21	16/4 36	3400	16/4 36	Arendal
Larsen, Gunnar .....	16/10 94	—	—	1/10 19	20/8 36	3575	20/10 36	Kristiansand
<i>Sporskiiftere.</i>								
Pedersen, Peder Andreas ....	8/6 80	—	—	1/9 12	1/7 14	3575	1/7 29	Arendal
Andersen, Emil Johannes ....	5/1 92	—	—	4/1 17	1/2 22	3575	1/1 31	Kristiansand
Sannes, John Olsen .....	28/4 84	—	—	1/10 18	22/2 36	3400	16/4 36	Nelaug
Karlsen, Peder .....	1/4 99	—	—	1/12 17	13/7 36	3575	13/7 36	Kristiansand
<i>Telegrafister.</i>								
<i>(Ved Setesdalsbanen.)</i>								
Lauritzen, Ludvig Ingemann ..	15/8 94	13/5 11	20/12 13	16/1 14	1/12 16	3450	1/7 36	Kristiansand
Loland, Gunvald Bertinus ...	10/10 95	30/6 15	22/1 18	1/2 18	18/8 18	3450	1/7 36	Grovane
Grahnstedt, Theodor Kristian ..	25/7 97	29/1 15	26/6 18	1/8 18	1/7 19	3450	1/7 36	Kristiansand
Lindgren, Frithjof .....	6/12 99	—	21/12 18	1/7 19	1/7 19	3450	1/7 36	Moisund
Melbye, Sverre .....	9/11 01	—	29/1 19	22/3 20	22/3 20	3450	1/7 36	Kristiansand
Sørensen, Bjarne Normann ...	13/1 03	16/7 18	2/7 20	16/3 21	16/3 21	3450	1/7 36	Do.
Syvertsen, Konrad Anton ....	6/11 99	29/12 19	30/4 21	1/9 21	1/9 21	3450	1/7 36	Byglandsfjord
Goli, John .....	17/2 03	1/5 19	30/4 21	1/9 21	1/5 21	3450	1/7 36	Mosby
Myklebust, Bernt Mikal .....	14/8 99	1/2 19	29/4 21	20/9 22	20/9 22	3450	1/7 36	Kristiansand
Horverak, Sveinung .....	29/5 00	29/12 19	—	16/9 22	6/6 29	3450	1/7 36	Evje
Tolfsen, Olaf .....	3/11 03	8/10 19	27/6 23	1/11 24	6/6 29	3450	1/1 37	Kristiansand
Bergh, Theodor .....	28/3 03	8/10 19	21/1 22	1/8 22	7/6 29	3450	1/7 36	Do.
Nicolaysen, Johan Armann ..	20/9 08	13/5 25	25/6 23	5/11 34	5/11 34	3050	1/1 37	Røyknes
Dovland, Anders .....	17/6 09	13/6 28	16/1 37	22/2 36	4/2 37	2850	4/2 37	Kristiansand
Tobiassen, Reidar .....	5/9 14	14/8 30	16/1 37	4/2 37	4/2 37	2450	4/2 37	Do.
<i>(Ved Treungenbanen.)</i>								
Berge, Peder Emil .....	26/11 94	1/9 12	16/6 14	1/7 15	1/1 17	3450	1/7 36	Grimstad
Birkenes, Rolf .....	9/9 00	27/3 16	21/12 18	21/7 19	1/11 19	3450	1/7 36	Nelaug
Tornes, Olaf .....	21/2 97	1/7 15	22/1 18	1/5 18	4/11 19	3450	1/7 36	Åmli
Setane, Eivind .....	18/6 88	13/11 13	29/1 20	1/1 15	1/5 20	3450	1/7 36	Boylefossbru
Larsen, Rolf .....	30/5 00	10/6 18	7/5 20	1/10 20	1/10 20	3450	1/7 36	Arendal
Heimdahl, Jacob Kristian .....	28/3 02	6/10 19	2/5 21	11/7 22	21/10 24	3450	1/7 36	Froland
Mjølund, Oscar .....	3/3 04	1/7 20	21/1 22	1/1 22	18/5 29	3450	1/7 36	Rise
Hestås, Arne Jomar .....	26/7 96	1/10 19	15/5 30	1/1 21	1/1 31	3450	1/7 36	Arendal
Egeland, Sigurd .....	31/12 00	1/5 18	12/2 31	21/4 34	21/4 34	3450	1/7 36	Blakstad
Bakke, Ole .....	4/10 05	26/3 23	23/1 32	27/4 34	27/4 34	3250	1/7 36	Nelaug

1) Fraværende fra jernbanens tjeneste 21/8 18—1/10 19.

2) Konduktorkurset.

<i>Telegrafister (forts.) (Ved Treungenbanen.)</i>	Født	Antatt	Jernb. skolen	Ansatt	Nuv. still.	Lønn	Fra	Adresse
Halvorsen, Kristian	24/12 03	1/7 20	28/6 23	2/10 24	12/5 34	3450	1/1 37	Blakstad
Johansen, Alfred Martinus	22/6 06	19/6 24	23/1 32	1/6 35	1/9 35	3250	1/7 36	Nelaug
Hommeren, Arthur Johan	14/10 12	23/9 29	24/1 36	22/2 36	22/2 36	2650	1/1 37	Arendal
Halvorsen, Rolf Aksel Sørli	1/3 02	21/11 34 <sup>1)</sup>	29/4 21	22/2 36	22/2 36	2450	17/3 36	Treungen
Olsen, Birger	28/3 01	12/9 16	7/5 20	31/3 36	31/3 36	2450	2/4 36	Arendal
Nyl, Aadne	6/2 08	13/6 29	16/1 37	4/2 37	4/2 37	2850	4/2 37	Do.

<i>Stasjonsbetjenter. (Ved Selsdalsbanen.)</i>	Født	Antatt	Jernb. skolen	Ansatt	Nuv. still.	Lønn	Fra	Adresse
Aabel, Olaf Johan	11/1 94	25/8 19	—	1/5 20	1/5 20	3450	1/7 36	Vikeland
Lien, Knut Jorundsen	3/2 99	29/12 19	—	1/5 20	1/5 20	3450	1/7 36	Byglandsfjord
Moseid, Jørgen Torkildsen	2/10 80	—	—	1/10 08	1/3 24	3325 <sup>2)</sup>	1/7 29	Kristiansand
Stromme, Thoralf Chr.	30/1 05	28/4 24	—	1/11 30	1/11 30	3250	1/7 36	Do.
Kristiansen, Asbjørn	9/4 05	25/5 23	—	22/2 36	22/2 36	3250	1/7 36	Do.
Tveit, Steffen Barclay	2/7 11	13/3 34	—	30/9 36	30/9 36	2450	30/9 36	Do.
Thomassen, Olav Emil	2/6 99	6/12 20	—	19/11 36	19/11 36	3450	1/1 37	Do.
Gumpen, Karl	7/9 08	27/8 30	—	22/12 36	22/12 36	2650	1/1 37	Do.
<i>(Ved Treungenbanen.)</i>								
Mathiesen, Henrik Thoralf	14/9 92	9/11 35	—	16/4 36	16/4 36	2450	16/4 36	Arendal
Johansson, Karl Gustav								
Bernhard	5/3 01	6/7 31	—	16/4 36	16/4 36	2450	16/4 36	Do.
Hurvenes, Jens Evensen	31/8 01	19/1 31	—	3/9 36	19/11 36	2650	1/1 37	Do.
Fidje, Knut Thorsen	19/1 02	6/4 31	—	18/9 36	20/10 36	2650	1/1 37	Nelaug
Messel, Ole Holm	25/4 10	22/10 35	—	19/11 36	19/11 36	2450	19/11 36	Do.
Schajaa, Jens Ingolf Jensen	10/7 05	24/6 29	—	19/11 36	19/11 36	2850	1/1 37	Arendal

<i>Overkonduktorer.</i>	Født	Antatt	Jernb. skolen	Ansatt	Nuv. still.	Lønn	Fra	Adresse
Skajaa, Salve Jensen	26/6 81	1/4 98	—	3/11 10	1/7 19	4175	1/7 29	Do.
Honnemyr, Tellevinus G.	9/7 79	—	12/5 14	16/11 02	8/4 20	4175	1/7 29	Kristiansand
Tveit, Ole Olsen	1/3 76	—	—	19/10 10	3/11 20	4175	1/7 29	Do.
Foreland, Aasmund J.	22/1 86	—	30/11 17	16/9 12	7/3 34	3950	1/1 36	Do.
Grahnstedt, Peder August	28/12 87	—	—	16/7 13	17/7 36	3725	17/7 36	Do.
Stien, Osuld Olsen	13/2 89	1/1 10	11/5 16	1/9 12	9/9 36	3725	9/9 36	Arendal
Finsen, Lars	19/12 93	15/7 11	25/6 18	1/7 13	1/11 36	3725	10/12 36	Do.

<i>Konduktorer.</i>	Født	Antatt	Jernb. skolen	Ansatt	Nuv. still.	Lønn	Fra	Adresse
Austena, Aslak Terjesen	10/6 85	1/4 13	9/12 16	1/11 17	1/11 17	3575	1/1 30	Grimstad
Justvik, Nils M.	27/11 97	31/8 16	25/11 19	4/1 17	1/12 19	3575	1/7 31	Kristiansand
Lydersen, Asbjørn	14/5 97	25/8 19	16/12 22	10/6 20	20/8 30	3575	1/1 36	Arendal
Pedersen, Franz Emil	30/3 88	30/7 17	26/5 32	1/12 17	12/5 34	3575	12/5 34	Kristiansand
Tønnesen, John	24/12 97	18/12 18	20/12 34	1/2 19	20/1 36	3400	1/3 36	Arendal
Korsmo, Atle	26/4 01	17/12 16	12/12 35	1/11 19	20/1 36	3400	16/4 36	Do.
Berntsen, Sigurd	11/5 01	7/1 20	28/5 36	1/5 20	3/9 36	3575	9/9 36	Kristiansand

<i>Verksmester.</i>	Født	Antatt	Jernb. skolen	Ansatt	Nuv. still.	Lønn	Fra	Adresse
Olsen, Oscar Melangton	17/8 81	—	—	1/6 14	20/5 25	5150	1/7 35	Arendal

<i>Lokomotivførere. (Ved Selsdalsbanen.)</i>	Født	Antatt	Jernb. skolen	Ansatt	Nuv. still.	Lønn	Fra	Adresse
Killedal, Ole Reinhard O.	25/9 78	—	—	1/2 99	21/8 12	4725	1/7 29	Kristiansand
Neset, Gunstein Johnsen	13/11 79	1/3 00	—	1/3 00	4/11 14	4725	1/7 29	Do.
Danielsen, Anders	25/1 85	—	—	1/1 05	28/11 17	4725	1/7 29	Do.
Lonn, Arthur Georg W. O.	13/1 83	12/5 03	—	1/1 05	28/11 17	4725	1/7 29	Do.
Pedersen, Oskar	10/2 90	7/2 08	—	1/2 11	27/5 20	4725	1/1 30	Do.
Johnsen, John Martinus	13/3 92	—	7/5 10	1/10 16	17/7 36	3900	17/7 36	Do.
Nielsen, Harder Elvind	21/7 96	—	19/10 14	1/5 18	13/1 37	3900	13/1 37	Do.

1) Tidligere i jernbanens tjeneste ca. 2<sup>1</sup>/<sub>2</sub> år.

2) Personlig tillegg kr. 250.

<i>Lokomotivførere (forts.) (Ved Treungenbanen.)</i>	Født	Antatt	Antatt aspirant	Ansatt	Nuv. still.	Lønn	Fra	Adresse
Rolland, Mons	18/1 81	18/6 99	—	16/9 00	1/7 13	4725	1/7	29 Arendal
Cornelussen, Christian	18/12 85	15/6 03	—	15/4 11	2/10 18	4725	1/7	29 Do.
Frilseth, Andreas	8/11 84	3/7 11	—	27/6 16	3/1 29	4725	1/1	37 Do.
Fosseli, Anders Edvin Andersen	10/7 93	24/1 12	—	1/11 17	6/6 34	4175	1/1	36 Grimstad
Gundersen, Gunder Martinius	13/12 90	20/3 11	—	1/7 16	13/9 35	3900	13/10	35 Arendal
Olsen, Otto August	12/5 92	22/6 10	—	1/8 17	13/9 35	3900	6/11	35 Treungen
Hårklau, Ager	28/7 95	1/5 12	1/5 12	7/1 18	30/10 35	3900	5/2	36 Arendal
Smith, Sofus	27/1 95	10/2 14	—	1/2 18	13/5 36	3900	1/6	36 Grimstad
Finkelsen, Abraham Martin	4/9 96	—	15/2 15	1/10 19	3/2 37	3575	1/1	32 Treungen
Syversen, Sigbjørn	20/10 91	1/10 14	1/10 14	28/3 19	15/2 37	3900	15/2	37 Do.
<i>Vognvisitorer.</i>								
Breland, Tobias Hansen	30/10 91	—	—	1/7 14	25/8 16	4175	1/7	29 Kristiansand
Engelshus, Olaf Richart	13/10 89	—	—	1/1 12	16/1 20	4175	1/7	29 Arendal
<i>Lokomotivførbotere. (Ved Setesdalsbanen.)</i>								
Nilsen, Birger	23/1 97	18/9 16	18/9 16	1/5 18	1/5 18	3575	1/6	33 Kristiansand
Gundersen, Magnus	12/10 95	—	22/5 15	1/2 19	1/2 19	3575	1/1	30 Do.
Abrahamsen, Sverre	1/8 97	29/8 12	16/1 16	1/10 19	14/6 20	3575	1/1	32 Do.
Evensen, John Hermann	21/5 97	—	16/10 18	1/1 20	30/3 21	3575	1/1	33 Do.
Andersen, Sigurd	19/1 99	—	5/10 17	16/7 24	4/12 34	3400	1/1	37 Do.
Berge, Johannes Johannesen	4/6 00	—	23/10 23	24/1 35	24/2 37	3400	24/2	37 Do.
Rikvold, Carsten Eugen	22/7 05	25/7 21	25/7 23	24/1 35	24/2 37	3400	24/2	37 Do.
<i>(Ved Treungenbanen.)</i>								
Helleren, Alfred Bernhard	9/11 96	2/2 16	2/2 18	1/9 19	1/1 20	3575	1/1	32 Arendal
Thorbjørnsen, Georg	10/9 98	13/1 17	—	1/1 18	1/6 20	3575	1/1	32 Do.
Rummelhoff, Emanuel I.	25/4 99	11/11 17	1/11 17	1/11 19	30/3 21	3575	1/1	33 Do.
Salterød, Elling Andreas	28/1 02	6/3 18	6/3 20	1/6 20	9/8 34	3400	18/8	34 Treungen
Hauland, Hans	28/6 97	5/2 20	5/2 20	1/8 31	24/12 35	3400	1/1	36 Arendal
Ormåsén, Jørgen	12/4 02	16/2 20	12/4 20	6/1 23	11/1 36	3400	18/5	36 Do.
Jonassen, Martin Georg	16/8 99	26/8 20	26/8 20	4/6 31	14/7 36	3575	1/1	37 Grimstad
Østby, Eugen	1/9 02	1/11 20	1/11 20	4/6 31	2/12 36	3575	1/1	37 Do.
<i>Førboteraspiranter.</i>								
Kraft-Lund, Austen Jan	14/2 05	31/10 21	13/9 24	2/3 35	2/3 35	3250	1/1	37 Arendal
Gundersen, Martin Olaves	11/6 13	2/6 29	23/8 34	4/5 35	4/5 35	2650	1/1	37 Treungen
<i>Lokomotivpussere.</i>								
Bakke, Torjus Torjusson	6/10 80	—	—	1/1 08	1/1 08	11,60	1/7	29 Kristiansand
Tønnesen, Karl Emil	16/6 78	—	—	16/11 11	16/11 11	11,60	1/7	29 Do.
Foslie, Lars Rodahl	30/4 96	9/4 18	—	20/3 35	20/3 35	10,90	20/3	35 Grimstad
Fjelddal, Haakon	4/1 98	11/6 23	—	10/9 35	10/9 35	10,20	6/11	35 Nelaug
Skjærum, Arthur Martinius	12/3 97	12/6 23	—	10/9 35	10/9 35	10,20	6/11	35 Do.
Baugerød, Halvor Olsen	13/12 97	22/5 23	—	10/9 35	10/9 35	10,20	6/11	35 Do.
Schajå, Hylje Jensen	27/3 04	5/1 35	—	19/11 36	19/11 36	7,40	19/11	36 Arendal
<i>Verkmester.</i>								
Paulsen, Peder	12/5 91	—	—	1/3 11	29/7 25	5150	1/7	35 Kristiansand
<i>Håndverkerformann.</i>								
Aaleborg, Ole Aanonsen	3/12 96	—	—	1/10 18	14/10 36	3575	14/10	36 Arendal
<i>Vekstedsarbeidere kl. I (håndverkere).</i>								
Andersen, Edvard Johan,	Pr. time							
maskinarbeider	4/1 86	—	—	1/6 06	1/7 07	1,50	1/7	29 Kristiansand
Hodne, Oskar, snekker	12/4 79	—	—	1/9 10	1/9 10	1,50	1/7	29 Do.
Sørensen, Markus, snekker	28/11 77	—	—	6/8 12	6/8 12	1,50	1/7	29 Do.
Renaas, Sigurd Halvorsen	29/7 90	—	—	1/5 13	1/8 13	1,50	7/3	35 Do.
Mortensen, Søren K., vognrep.	4/8 89	—	—	1/4 16	1/1 16	1,50	1/7	29 Do.
Pedersen, Albert, maskinarb.	27/6 91	—	—	1/1 12	15/11 16	1,50	1/7	29 Do.
Andersen, Ouvor, do.	29/3 91	—	—	1/7 14	13/9 16	1,50	1/7	29 Do.

Født    Antatt    Jernb. skolen    Ansatt    Nuv. still.    Lønn Pr. time    Fra    Adresse

*Verkstedsarbeidere kl. I (håndverkere) [forts.].*

Olsen, Waldemar Godtfred, vognreparatør	15/10 78	—	—	1/10 19	1/10 19	1,50	1/7	29	Kristiansand
Larsen, Arne L.	22/2 92	—	—	18/3 30	18/3 30	1,50	1/1	34	Do.
Kristensen, Arthur	14/11 97	—	—	1/11 17	1/9 30	1,50	1/1	35	Do.
Hekland, Andreas Larsen	25/11 96	—	—	14/6 34	20/4 35	1,43	21/2	35	Do.
Petersen, Olav	19/4 99	—	—	1/1 20	4/2 37	1,43	4/2	37	Do.
Mosfjeld, Nikolai Ingeman	22/2 98	—	—	1/12 25	4/2 37	1,43	4/2	37	Do.
Claussen, Johan Edvin, maler	21/10 72	—	—	1/10 12	1/10 12	1,50	1/7	29	Arendal
Jørgensen, Jens, maskinarb.	1/7 82	—	—	14/7 15	14/7 15	1,50	1/7	29	Do.
Simonsen, Thorjus, do.	14/9 80	—	—	1/6 14	17/10 17	1,50	1/7	29	Do.
Thorbjørnsen, Thorbjørn, do.	23/4 94	—	—	1/1 18	1/1 18	1,50	1/7	29	Do.
Kittilsen, Harald, vognrep.	4/4 85	—	—	1/5 18	1/5 18	1,50	1/7	29	Do.
Wahlstrom, Georg Waldemar, snekker	13/2 97	—	—	11/2 24	11/2 24	1,50	1/1	32	Do.
Tønnesen, Arne, smed	3/1 01	—	—	1/1 20	25/4 34	1,43	25/4	34	Do.
Hvidsten, Erling Rudolf	10/3 00	—	—	19/11 36	19/11 36	1,50	19/11	36	Treungen

*Verkstedsarbeider kl. II.*

Glattetræ, Lars	30/5 97	—	—	1/8 19	1/8 19	1,39	1/1	32	Kristiansand
-----------------	---------	---	---	--------	--------	------	-----	----	--------------

*Banemestere.*

						Pr. år			
Holen, Olaf	12/12 88	1/6 13	—	24/2 15	8/5 37	4950	1/1	37	Arendal
Knudsen, Harald	13/4 90	—	—	21/3 17	10/8 32	4950	1/10	32	Kristiansand

*Baneformenn.**(Ved Setesdalsbanen.)*

Abusdal, Aanan N.	19/7 75	—	—	1/5 99	1/9 16	3575	1/7	29	Moisund
Godaas, Peder Taraldsen	18/12 86	—	—	17/11 10	1/5 20	3575	1/7	29	Hægeland
Solheim, Salve Olsen	21/2 96	—	—	16/5 18	16/3 21	3575	1/1	32	Grovane
Murtedal, Vilhelm Andr.	1/12 83	—	—	1/3 13	16/4 23	3575	1/7	29	Iveland
Bredesen, Brede	3/6 92	—	—	25/1 14	3/10 25	3575	1/1	30	Røyknes
Kjetså, Notto A.	19/5 98	—	—	16/3 21	16/7 26	3575	1/1	35	Hornnes
Farestad, Harald Otto	24/12 98	—	—	13/12 24 <sup>1)</sup>	16/5 29	3575	1/1	36	Vikeland
Aaleborg, Tollef A. T.	22/5 93	—	—	1/9 19	1/7 29	3575	1/1	36	Byglandsfjord
Uggerud, Einar E.	19/7 97	—	—	16/4 23	1/7 29	3575	1/1	37	Mosby
Løining, Bernhard Emil	7/12 99	—	—	1/11 21	15/7 35	3400	15/7	35	Røyknes
Brøvik, Torres O. A.	29/5 01	—	—	16/10 24	15/7 35	3400	1/1	37	Kristiansand

*(Ved Treungenbanen.)*

Jørgensen, Lars Olaf	16/11 79	—	—	5/11 08	1/7 12	3575	1/7	29	Amli
Mæhre, Johan Arnt Johnsen	15/11 79	—	—	5/11 08	1/7 12	3575	1/7	29	Lia
Johansen, Johan Marius	24/6 82	—	—	19/10 10	22/10 13	3575	1/7	29	Boylestad
Lien, Hans Adolf Anthonson	23/4 80	—	—	19/10 10	1/11 13	3575	1/7	29	Simonstad
Jacobsen, Torjus	8/3 80	—	—	1/7 12	7/2 20	3575	1/7	29	Seljås
Nøklebyengen, Karl A. O.	6/8 88	—	—	15/4 20 <sup>2)</sup>	15/4 20	3575	1/7	29	Gaukås.
Seteklev, Egil	2/4 78	—	—	1/1 14	12/6 22	3575	1/7	29	Arendal
Fredriksen, Oskar	9/6 90	—	—	14/6 20	7/6 24	3575	1/1	34	Flaten
Jørgensen, Ole	30/11 79	—	—	1/7 12	1/2 26	3575	1/1	30	Spedalen
Engeseth, Ludvig	11/4 76	—	—	6/7 07	25/4 30	3575	1/1	34	Loddesol
Fosnaes, Theodor O.	6/4 79	—	—	1/7 12	1/6 31	3575	1/1	35	Blakstad
Reiersen, Ole	21/3 90	—	—	1/5 15	21/12 35	3400	21/12	35	Tjønnefoss

*Banevoktere.**(Ved Setesdalsbanen.)*

Kile, Nils Jensen	28/1 92	—	—	1/12 13	1/12 13	3450	1/7	36	Hægeland.
Nomeland, Kristen	6/1 97	—	—	3/10 19	3/10 19	3450	1/7	36	Røyknes
Kjetsaa, Aasmund Asbjørnsen	12/3 91	—	—	3/10 19	3/10 19	3450	1/7	36	Hornnes
Bjørndal, Olav	21/1 88	—	—	18/11 16 <sup>3)</sup>	18/11 16	3450	1/7	36	Vikeland

1) Tidligere ansatt 1/11 21—30/6 24.

2) Tidligere ansatt 1/7 12—31/3 18.

3) Fraværende 14/5 18—1/6 20.

<i>Banevoktere (forts.)</i> <i>(Ved Setesdalsbanen.)</i>	Født	Antatt	Jernb. skolen	Ansatt	Nuv. still.	Lønn	Fra	Adresse
Hestvaag, Salve .....	29/5 96	—	—	16/3 21	16/3 21	3450	1/7 36	Moisund
Paulsen, Tomas Randor .....	29/1 01	—	—	1/11 21	1/11 21	3450	1/7 36	Strai
Urdal, Nils Gunerius .....	22/1 97	—	—	1/8 22	1/8 22	3450	1/7 36	Grovane
Hofslokken, Kristoffer .....	17/4 01	—	—	1/4 30	13/2 30	3050	1/7 36	Byglandsfjord
Tånevik, Olav Johan .....	12/5 10	—	—	10/8 35	10/8 35	2850	1/7 36	Røyknes
Abusdal, Olav .....	4/4 10	—	—	10/8 35	10/8 35	2450	10/8 35	Kristiansand
Hestås, Anker Magnus A. ...	10/5 98	—	—	1/11 36	13/8 36	3050	1/1 38	Røyknes
<i>(Ved Treungenbanen.)</i>								
Stensland, Terje Olsen .....	28/2 74	—	—	15/8 12	15/8 12	3450	1/7 36	Simonstad
Heimdal, Kristen Pedersen ...	25/4 74	—	—	22/10 13	22/10 13	3450	1/7 36	Froland
Setane, Olav Trondsen .....	22/5 93	—	—	1/10 17	1/10 17	3450	1/7 36	Treungen
Setane, Andreas Paulsen .....	13/10 90	—	—	1/12 17	1/12 17	3450	1/7 36	Øy
Stien, Harald O. ....	14/6 91	—	—	1/1 20	1/1 20	3450	1/7 36	Lia
Øirås, Ole S. ....	1/10 99	—	—	1/11 20	1/11 20	3450	1/7 36	Flaten
Fiskaadalen, Jørgen .....	18/5 01	—	—	11/2 24	11/2 24	3450	1/7 36	Simonstad
Aaleborg, Th. Kristian .....	16/4 98	—	—	1/2 26	22/1 26	3250	1/7 36	Arendal
Lund, Theodor .....	17/6 02	—	—	1/4 26	12/3 26	3250	1/7 36	Rise
Olsen, Arnt Tobias .....	17/9 90	—	—	1/11 20	1/1 34	3450	1/7 36	Blakstad
Stormoen, Alfred Johnsen ...	18/8 99	—	—	10/8 35	10/8 35	3250	1/7 36	Grimstad
Svendsen, Magnus .....	31/7 02	—	—	21/12 35	21/12 35	3250	1/7 36	Vallekilen
<i>Håndverker ved linien.</i>								
Hodne, Jens .....	14/4 96	—	—	10/12 36	10/12 36	3050	10/12 36	Kristiansand

# Narvik distrikt.

Adresse: NARVIK

Linjen Narvik—Riksgrensen (42 km., åpnet  $^{15}/_{11}$  02).

	Født	Antatt	Jernb. skolen	Ansatt	Nuv. still.	Lønn	Fra	Adresse
<i>Distriktssjef.</i>								
Ebeltoft, Adolf F. Klerck, ing. 09	$^{10}/_{10}$ 87	$^{26}/_{7}$ 09	—	$^{22}/_{9}$ 15	$^{24}/_{11}$ 36	10800	$^{24}/_{11}$ 36	Narvik
<i>Inspektører.</i>								
Bohmer, Einar Norvald, ing. 14, off. 10	$^{21}/_{12}$ 88	$^{17}/_{3}$ 19	—	$^9/_2$ 21	$^{20}/_5$ 31	8100	$^1/_1$ 35	Do.
Vik, Bjarne, ing. 16	$^8/_12$ 93	—	—	$^{28}/_{11}$ 17	$^{22}/_{11}$ 35	5850	$^{22}/_{11}$ 35	Do.
Poppe Jensen, Fritz, ing. 21	$^{26}/_{11}$ 98	$^{21}/_7$ 21	—	$^{19}/_1$ 23	$^{13}/_1$ 37	5850	$^1/_4$ 37	Do.
<i>Avdelingsingeniør kl. B.</i>								
Bakken, Odd, ing. 19	$^{21}/_{12}$ 94	$^7/_5$ 21	—	$^{25}/_7$ 21	$^9/_12$ 36	6300	$^1/_1$ 37	Do.
<i>Regnskapsførere.</i>								
Olsen, Johan Kr.	$^3/_2$ 94	$^{29}/_5$ 11	$^{18}/_6$ 13	$^1/_7$ 13	$^{23}/_1$ 35	5850	$^1/_1$ 37	Do.
<i>Distriktskasserere.</i>								
Romsloe, Johannes Monsen	$^{17}/_7$ 78	$^8/_9$ 93	—	$^1/_5$ 97	$^7/_1$ 21	5850	$^1/_7$ 29	Do.
<i>Lokomotivmestere.</i>								
Olsen, Johan	$^{30}/_4$ 83	—	—	$^{23}/_8$ 22	$^1/_10$ 24	5850	$^1/_1$ 31	Do.
<i>Assistentingeniører.</i>								
Bjørhuus, Nils Gabrielsen, ing. 24	$^{16}/_{12}$ 98	$^7/_5$ 28	—	$^{29}/_4$ 36	$^{29}/_4$ 36	4500	$^{16}/_6$ 36	Do.
<i>Forstefullmektig.</i>								
Johnsen, John	$^{19}/_{10}$ 88	—	1906	$^{16}/_3$ 07	$^8/_5$ 35	4950	$^8/_5$ 35	Do.
<i>Fullmektiger.</i>								
Brækkan, Kolbein M.	$^{20}/_5$ 83	$^{15}/_6$ 07	$^{21}/_{12}$ 11	$^{24}/_6$ 08	$^{10}/_6$ 31	4475	$^1/_1$ 35	Do.
Korgen, Jakob Martin Johansen	$^6/_6$ 86	$^8/_8$ 10	1913	$^1/_1$ 12	$^7/_8$ 35	4250	$^7/_8$ 35	Do.
<i>Tegner I.</i>								
Fikke, Johan Meier	$^{21}/_8$ 94	$^{13}/_7$ 20	—	$^9/_4$ 30	$^{24}/_2$ 37	4475	$^{24}/_2$ 37	Do.
<i>Kontorister.</i>								
Berre, Thorvald Julius	$^9/_5$ 81	1909	$^{22}/_{12}$ 15	$^{15}/_3$ 10	$^{16}/_{12}$ 21	4175	$^1/_1$ 30	Do.
Stene, Herman	$^{27}/_3$ 84	$^{12}/_5$ 08	$^9/_6$ 16	$^1/_4$ 10	$^{30}/_6$ 22	4175	$^1/_1$ 30	Do.
Westgaard, Audun	$^2/_10$ 00	$^{10}/_5$ 16	$^{29}/_4$ 21	$^{19}/_5$ 21	$^{30}/_6$ 30	3950	$^1/_1$ 36	Do.
Overgaard, Ragnar O.	$^{26}/_7$ 99	$^1/_11$ 16	$^{29}/_1$ 20	$^1/_3$ 20	$^7/_8$ 35	3500	$^7/_8$ 35	Do.
<i>Assisterende.</i>								
Johnsen, Alfrida Johanna	$^{13}/_6$ 95	$^{15}/_6$ 15	—	$^{30}/_6$ 21	$^{30}/_6$ 21	3500	$^1/_1$ 37	Do.
Martinussen, Bergljot M.	$^{19}/_7$ 02	$^{26}/_8$ 18	—	$^{11}/_5$ 27	$^{11}/_5$ 27	2900	$^1/_1$ 34	Do.
Lindberg, Ragnhild	$^7/_6$ 00	$^1/_12$ 22	—	$^{30}/_6$ 28	$^{30}/_6$ 28	2900	$^1/_1$ 35	Do.
Ramstad, Sigurd Arthur	$^{25}/_5$ 98	$^{12}/_{12}$ 20	—	$^{16}/_6$ 36	$^{16}/_6$ 36	3125	$^1/_7$ 36	Do.

<i>Materialbetjent</i>	Født	Antatt	Jernb. skolen	Ansatt	Nuv. still.	Lønn	Fra	Adresse
Skåland, Arnt Boye .....	15/4 80	—	—	1/1 18	13/2 22	4025	1/7 29	Narvik
Stasjon								
<i>Stasjonsmestere.</i>								
Ilsaas, Thorleif .....	21/11 73	—	—	2/1 94	6/3 31	5350	8/7 31	Narvik (I)
Johansen, Edvard Mikal .....	17/5 86	—	26/6 18	10/12 08	13/3 35	4150	1/7 36	Straumsnes (IV)
Grenersen, Hans Martin .....	10/10 80	15/4 08	20/6 11	8/7 08	7/8 29	4150	1/1 34	Sildvik (IV)
Karlsen, Simon Leonhard .....	9/7 86	15/10 09	20/12 13	16/6 10	26/6 35	4150	1/7 36	Hundalen (IV)
Sundsfjord, Hagen Pedersen ..	11/10 83	10/8 08	21/12 12	1/7 13	29/8 28	4150	1/1 35	Bjørnfjell (IV)
Adresse								
<i>Førstefullmektig.</i>								
Brækken, Anton Olsen .....	5/1 82	15/6 07	1909	24/6 08	27/3 35	4950	1/1 37	Narvik
Bestyrer av godsavdeling.								
Teigen, Martin Pedersen .....	19/5 80	—	1909	1/8 03	5/9 25	4950	1/7 29	Do.
Stasjonsfullmektig.								
Berg, Karl Emil .....	23/7 80	15/11 02	1908	1/7 06	4/9 29	4475	1/1 34	Do.
Stasjonskontorister.								
Trædal, Ottar Mikal Olsen ...	20/3 86	5/8 10	23/12 18	1/9 16 <sup>1)</sup>	21/11 28	4175	1/1 37	Do.
Stromsnes, Harald .....	12/7 87	6/2 12	23/12 18	1/7 13	20/11 29	3950	1/1 34	Do.
Henriksen, Hilberg .....	8/1 92	23/3 12	18/6 19	1/10 13	20/11 29	3950	1/1 34	Do.
Nordvik, Ebbe .....	22/11 94	5/8 12	8/6 17	1/10 17	10/9 30	3950	1/1 35	Do.
Ursin, Bernhard Michael .....	16/2 95	26/3 12	26/6 18	1/10 18	10/1 34	3725	1/1 36	Do.
Mathisen, Richard A. ....	30/3 91	11/11 16	3/7 20	1/11 19	11/3 36	3500	11/3 36	Do.
Malmveierformann.								
Knee, Ivar Magnus Theodorsen	23/3 80	—	—	1/12 03	29/6 35	3950	1/1 37	Do.
Stilleverksbetjent.								
Bogen, Harry Normann .....	13/6 02	—	—	31/10 29	29/12 34	3800	1/1 37	Do.
Stasjonsformenn.								
Forsberg, Oskar .....	3/9 88	—	—	1/8 10	20/3 32	3575	20/3 32	Do.
Eckle, Syver Johnsen .....	23/1 85	—	—	1/3 15	29/12 34	3575	1/1 35	Do.
Markussen, Andreas Kristian .	15/8 92	—	—	19/1 27	22/2 36	3575	22/2 36	Do.
Johansen, Kristian Berg .....	1/6 91	—	—	1/9 17	9/5 36	3400	9/5 36	Do.
Skiftekonduktører.								
Jakobsen, John Peder .....	15/1 92	—	—	1/10 17	30/9 26	3575	1/1 33	Do.
Aam, Sivert Andreas .....	5/8 92	—	—	16/3 21	2/6 27	3575	1/1 35	Do.
Sporskijtere.								
Larsen, Mikal S. B. ....	16/5 90	—	—	1/5 16	23/3 25	3575	1/1 31	Do.
Jakobsen, Håkon .....	23/2 86	—	—	1/5 18	27/6 30	3575	1/1 34	Do.
Olsen, Kristian Berg Apenes ..	10/5 86	—	—	10/12 08	8/10 35	3400	8/10 35	Do.
Malmveiere.								
Eide, Ole Johansen .....	19/2 74	—	—	1/5 03	24/5 21	3575	1/7 29	Do.
Rudi, Peder Hansen .....	11/12 70	—	—	1/12 05	10/8 21	3575	1/7 29	Do.
Eidum, Edvard Sigurd .....	30/10 79	—	—	16/8 15	23/3 36	3575	1/4 36	Do.
Telegrafister.								
Dahl, Ottar .....	31/10 00	1/7 18	18/6 19	2/10 19	2/10 19	3450	1/7 36	Do.
Færseth, Jens Angel .....	4/10 92	—	2/7 20	19/5 21	19/5 21	3450	1/7 36	Do.
Kristiansen, Toralf Erik .....	20/12 00	13/3 19	29/4 21	19/5 21	19/5 21	3450	1/7 36	Do.
Guldfjord, Trygve .....	31/8 01	—	2/7 20	1/6 21	1/6 21	3450	1/7 36	Do.
Berge, Rolf Jac. Aas .....	6/6 96	23/10 17	4/7 22	14/6 20	11/8 22	3450	1/7 36	Straumsnes
Brækken, Ingvald .....	18/7 98	5/3 18	4/7 22	30/5 21	11/8 22	3450	1/7 36	Narvik
Johnsen, Henry Helander .....	28/3 00	18/2 18	29/4 21	16/3 21	26/3 29	3450	1/7 36	Do.
Sorensen, Laurits M. K. ....	24/10 98	22/4 20	19/1 23	26/11 21	3/2 30	3450	1/7 36	Do.
Stube, Erling .....	3/8 04	2/10 20	1923	13/11 22	3/2 30	3450	1/7 36	Do.

<sup>1)</sup> Tidligere medlem av pensjonskassen 12/12 11—28/2 15.



<i>Telegrafister (forts.)</i>	Født	Antatt	Jernb. skolen	Ansatt	Nuv. still.	Lønn	Fra	Adresse
Trældal, Hilmar Korn. ....	30/4 89	21/2 16	9/4 27	15/6 22	26/9 30	3450	1/7	36 Bjørnfjell
Vindal, Arne .....	17/11 00	16/4 21	27/3 26	29/6 27	26/9 30	3250	1/7	36 Straumsnes
Stromsnes, Oluf Agur .....	20/8 97	30/9 18	15/5 30	11/5 27	29/12 34	3250	1/7	36 Sildvik
Holden, Martin .....	22/8 97	10/1 22	12/2 31	29/6 27	29/12 34	3250	1/7	36 Hundalen
Moen, Ragnolf Johan .....	2/4 04	25/8 19	23/1 35	18/10 29	4/6 35	3250	1/7	36 Narvik
Simonsen, Marius .....	9/5 03	14/7 22	24/1 36	11/5 27	10/2 36	3050	1/7	36 Sildvik
Teigen, Petter .....	15/5 07	1/1 25	24/1 36	28/3 36	28/3 36	3250	1/1	37 Bjørnfjell
Ljunggren, Rudolf .....	3/5 08	1/8 24	24/1 36	26/8 30	27/5 36	3050	1/7	36 Narvik

*Bremser.**Stasjonsbetjenter.*

Kutaas, Olav Birger .....	3/2 91	—	—	1/4 17	1/4 17	3450	1/7	36 Do.
Indrevar, Otto Johan N. ....	3/2 01	—	—	13/11 22	13/11 22	3450	1/7	36 Do.
Ingebrigtsen, Kristian .....	24/9 00	—	—	26/8 30	26/8 30	3450	1/1	37 Do.
Kiil, Erling <sup>1)</sup> .....	18/12 97	6/9 21	1935	31/12 34	31/12 34	3250	1/7	36 Do.
Pedersen, Fredrik Lund .....	7/7 02	8/11 21	1936	31/12 34	31/12 34	3250	1/7	36 Do.
Fosshem, Alfred Marselius Lund .....	30/5 97	—	—	31/12 34	31/12 34	3250	1/7	36 Do.
Steinholt, Olav Martin .....	26/12 00	24/4 23	1936	31/12 34	31/12 34	3250	1/7	36 Do.
Johansen, Olaf Erling .....	11/4 04	—	—	31/12 34	31/12 34	3250	1/7	36 Do.
Henriksen, Johan Kr. Lind ...	31/3 94	—	—	1/10 19	29/6 35	3450	1/7	36 Do.
Olsen, Oluf Emil Berg .....	15/9 93	—	—	29/6 35	29/6 35	3450	1/7	36 Do.
Dybvik, Martin Andreas .....	26/6 93	—	—	29/6 35	29/6 35	3450	1/1	37 Do.
Karlsen, Bertram H. N. O. ...	18/9 95	—	—	30/6 21	12/3 36	3450	1/7	36 Do.
Danielsen, Kristoffer Emil ...	18/1 93	—	—	26/11 21	26/5 36	3450	1/7	36 Do.
Fygle, Emil Kr. Johannessen .	11/9 87	—	—	10/11 25	26/5 36	3250	1/7	36 Do.
Olsen, Schonning V. ....	31/5 00	—	—	29/5 36	29/5 36	3450	1/7	36 Do.
Jakobsen, Hilmar P. Meier ...	31/3 99	—	—	29/5 36	29/5 36	3450	1/7	36 Do.
Nygaard, Thomas Olsen .....	14/5 92	—	—	30/6 21	2/9 36	3450	1/7	36 Do.

*Overkonduktorer.*

Nygaard, Odin Alfred Olsen ..	12/12 77	—	—	18/5 01	1/7 13	4175	1/7	29 Do.
Hjellnes, Kristoffer Johnsen ..	30/9 74	—	1900	1/6 01	1/7 14	4175	1/7	29 Do.
Nilssen, Andreas Østby .....	9/5 81	19/6 08	20/12 12	1/2 10	14/4 20	4175	1/7	29 Do.
Olsen, Olaf Alfred .....	19/1 77	—	—	3/11 04	28/4 21	4175	1/7	29 Do.
Steine, Jens Gunnerius .....	19/8 80	—	9/12 16	8/7 08	28/4 21	4175	1/7	29 Do.
Larssen, Bergiton Otellus ...	9/4 86	1909	30/11 17	16/6 10	5/5 26	4175	1/1	32 Do.
Strom, Kristian J. Th. ....	9/7 81	—	30/11 17	16/6 10	5/5 26	4175	1/1	32 Do.
Hannes, Peder Johan Meier ...	6/7 84	juli 10	12/3 18	1/4 11	12/2 28	4175	1/1	34 Do.
Hannes, Karl I. J. ....	14/2 84	—	—	4/1 12	16/1 29	4175	1/1	35 Do.
Trældal, Marius B. R. O. ....	27/5 88	17/5 12	30/11 17	1/10 13	10/3 37	3725	10/3	37 Do.
Kristiansen, Johan Lind .....	22/6 92	15/10 16	25/11 19	1/5 17	10/3 37	3725	10/3	37 Do.
Vik, Peder Norman .....	21/10 86	19/6 11	12/3 18	1/4 12	10/3 37	3725	10/3	37 Do.
Selso, Julius Johan Bernhof ...	26/7 85	20/6 12	26/6 18	1/2 14	10/3 37	3725	10/3	37 Do.
Knudsen, Edvard Andreas ...	26/6 88	9/9 12	26/6 18	1/2 14	10/3 37	3725	10/3	37 Do.

*Konduktorer.*

Edvardsen, Andreas Eberg ...	28/5 95	26/6 14	16/12 22	1/3 20	30/9 36	3575	1/10	36 Do.
Taraldsvik, Harald A. N. ....	30/7 00	23/4 20	16/11 21	26/11 21	30/9 36	3575	1/10	36 Do.
Nilsen, Saras Fr. M. ....	12/9 01	23/4 20	16/12 22	25/6 25	30/9 36	3400	1/1	37 Do.
Carlsen, Lindal Alfr. H. ....	12/11 97	19/5 20	29/5 35	25/6 25	18/3 37	3400	1/4	37 Do.
Lindberg, Per Christian .....	24/7 99	15/4 21	20/5 35	27/6 30	18/3 37	3400	1/4	37 Do.
Jessen, Olaf Johan .....	22/6 00	11/4 21	12/12 35	11/3 30	18/3 37	3400	1/1	37 Do.
Hannes, Alf Eduard .....	31/5 00	14/4 21	12/12 35	11/3 30	18/3 37	3400	1/4	37 Do.
Ødegaard, Rolf .....	24/2 05	6/4 23	12/12 35	31/12 34	18/3 37	3225	1/4	37 Do.

<sup>1)</sup> Permittert uten lønn. (Sekretær i Norsk Jernbaneforbund.)

	Født	Antatt	Antatt aspirant	Ansatt	Nuv. still.	Lønn	Fra	Adresse
<i>Lokomotivførere.</i>								
Moe, Anders Toresius .....	5/12 82	—	—	1/1 03	28/11 17	4725	1/7 29	Narvik
Nilsen, Martin Peder Korn. ..	3/2 80	27/11 02	—	1/3 06	28/11 17	4725	1/7 29	Do.
Johnsen, Elias Kornelius .....	13/9 81	21/6 06	—	24/6 08	11/4 19	4725	1/7 29	Do.
Svean, Oluf Kristian .....	1/9 75	—	—	1/11 04	30/6 19	4725	1/7 29	Do.
Edvardsen, Kristian M. ....	2/5 84	6/6 05	—	1/5 08	8/4 20	4725	1/7 29	Do.
Edvardsen, Johan .....	5/3 81	11/5 10	—	1/7 14	27/5 20	4725	1/1 30	Do.
Pettersen, Peder Emil .....	16/5 83	4/6 07	—	4/12 08	20/1 21	4725	1/7 29	Do.
Pedersen, Ingvald A. N. ....	28/1 86	2/7 07	—	1/9 09	20/1 21	4725	1/7 29	Do.
Andreassen, Hans Pareli .....	20/2 82	22/7 07	—	1/9 09	20/1 21	4725	1/7 29	Do.
Sørensen, Ole Emil .....	18/9 90	—	20/5 10	25/6 15	12/5 21	4725	1/1 31	Do.
Arntzen, Arctander Juel .....	25/9 86	20/5 10	—	1/9 15	12/5 21	4725	1/1 31	Do.
Bengtson, Gustav Alfr. Th. ....	31/7 91	—	4/7 11	1/11 16	24/9 24	4725	1/1 35	Do.
Trældal, Abel S. Olsen .....	16/4 91	—	23/5 12	1/11 16	10/7 35	3900	10/7 35	Do.
araldsvik, Martin B. B. Nilsen	12/1 89	—	— <sup>1)</sup>	1/11 18	10/6 36	3900	1/7 36	Do.
<i>Vognvisitorer.</i>								
Sedolfsen, Bergiton Ingenius ..	15/6 85	—	—	1/1 08	1/11 20	4175	1/7 29	Do.
Eriksen, Emil Andreas .....	21/1 89	—	—	1/12 25	2/12 27	4175	1/1 34	Do.
Bertheussen, Thomas M. ....	30/5 87	—	—	22/10 19	31/3 30	4175	1/1 34	Do.
Pettersen, Henrik A. ....	21/10 02	—	—	28/6 30	4/5 35	3950	1/1 36	Do.
Hunstad, Johan A. Jakobsen ..	28/1 88	—	—	7/5 21	30/9 36	3950	1/10 36	Do.
Grundstad, Eliot Kr. ....	11/6 94	—	—	7/5 21	4/12 36	3950	7/2 37	Do.
<i>Lokomotivfyrbotere.</i>								
Hoel, Paul .....	31/10 98	—	8/8 17	1/1 20	1/3 20	3575	1/1 32	Do.
Lindberg, Uno Gunnar .....	22/5 97	30/12 12	16/2 16	1/7 19	1/6 20	3575	1/1 31	Do.
Arntzen, Meldahl Johan .....	30/1 96	20/5 12	16/11 16	1/7 19	1/6 20	3575	1/1 32	Do.
Bergland, Trygve .....	12/5 99	—	15/10 17	1/10 19	30/3 21	3575	1/1 33	Do.
Perander, Monn Charles .....	3/11 99	—	7/10 18	4/11 19	30/3 21	3575	1/1 33	Do.
Hvalryg, Olaf Gabriel .....	7/11 96	12/6 15	16/9 18	13/11 19	30/3 21	3575	1/1 33	Do.
Edvardsen, Agur O. N. ....	20/8 97	—	2/1 19	1/1 20	3/3 21	3575	1/1 33	Do.
Zimmermann, Henry Oskar A. ....	23/5 00	—	10/6 19	11/6 20	6/8 24	3575	1/1 34	Do.
Olsen, Theodor Mathias .....	13/9 00	17/9 17	22/9 19	1/11 20	6/8 24	3575	1/1 35	Do.
Schille, Johan Parelius .....	3/1 02	—	16/4 20	31/5 21	6/8 24	3575	1/1 35	Do.
Molleskog, Behlmar .....	25/5 99	—	16/4 20	31/5 21	28/11 25	3575	1/1 35	Do.
Olsen, Alfred Berg .....	4/7 94	2/11 13	25/11 20	16/11 23	18/9 29	3400	1/1 34	Do.
Lien, Trygve Olsen .....	30/1 02	—	18/3 20	27/10 21	15/2 36	3400	1/3 36	Do.
Larsen, Marcellus Blom .....	24/3 03	—	11/9 20	27/10 21	3/3 37	3575	3/3 37	Do.
Rasmussen, Konrad H. M. ....	30/10 97	29/9 19	15/9 20	13/1 32	18/3 37	3575	1/4 37	Do.
Klausen, Leif .....	4/10 02	—	18/10 20	1/5 34	18/3 37	3575	1/4 37	Do.
<i>Fyrboteraspiranter.</i>								
Sneen, Nils .....	11/9 04	21/12 20	1/2 26	2/3 35	2/3 35	3050	1/7 36	Do.
Dahl, Thorolf Edmund .....	7/11 09	1/9 24	16/6 29	2/3 35	2/3 35	2850	1/1 37	Do.
Dahlin, Thormod .....	29/4 09	—	6/3 36	24/2 37	24/2 37	2450	24/2 37	Do.
Edvardsen, Einar Ingholt ....	14/12 09	—	7/3 36	24/2 37	24/2 37	2450	25/2 37	Do.
<i>Pusserformenn.</i>								
Simonsen, Petter .....	1/12 85	—	—	1/10 12	14/8 19	4475	1/7 30	Do.
Slydal, Daniel Elias .....	4/6 86	—	—	1/2 14	19/2 26	4475	1/7 30	Do.
Potulski, Frantz Josef .....	13/4 86	—	—	16/5 14	19/2 26	4475	1/7 30	Do.
<i>Lokomotivpassere.</i>								
Gullaksen, Julius August .....	12/2 80	—	—	16/6 14	16/6 14	11,60	1/7 29	Do.
Pedersen, Henry Ferdinand ..	12/6 85	—	—	1/11 19	1/11 19	11,60	1/1 34	Do.
Eng, Sverre Eugen .....	26/9 86	—	—	18/2 20	18/2 20	11,60	1/1 34	Do.
Jørgensen, Dankert Amandus ..	3/9 84	—	—	12/8 21	12/8 21	11,60	1/1 36	Do.
Paulsen, Andor J. E. ....	4/10 87	—	—	1/7 14	29/2 26	11,60	1/7 29	Do.
Kristensen, Filip L. ....	27/8 85	—	—	1/7 14	29/2 26	11,60	1/7 29	Do.
Hogaas, Jakob B. ....	8/6 84	—	—	22/6 20	29/3 26	11,60	1/1 34	Do.

<sup>1)</sup> Aspirant L. K. A/B. 11/1 1906.

<i>Lokomotivpussere (forts.)</i>	Født	Antatt	Jernb. skolen	Ansatt	Nuv. still.	Lønn Pr. dag	Fra	Adresse
Rondestvedt, Johannes L. J. . . . .	13/4 81	—	—	20/5 26	20/5 26	10,20	1/1 34	Narvik
Olsen, Aslak Daniel . . . . .	28/10 93	—	—	20/5 26	20/5 26	10,20	1/1 34	Do.
Johnsen, Norman J. . . . .	5/9 87	—	—	1/9 12	20/4 27	11,60	1/7 29	Do.
Hansen, Hans Oluf Mikal . . . . .	1/5 94	—	—	20/4 27	20/4 27	10,20	1/8 36	Do.
Stensland, Sverdrup M. A. A. . . . .	20/1 90	—	—	22/10 27	22/10 27	10,90	1/1 37	Do.
Dahl, Hans Edvin . . . . .	11/2 80	—	—	20/9 30	20/9 30	10,90	1/1 37	Do.
Nilsen, Jens Johan . . . . .	16/9 93	—	—	22/10 36	22/10 36	10,90	1/1 37	Do.
						Pr. år		
Kristoffersen, Konrad Alvinus . . . . .	18/4 82	—	—	1/3 06	28/2 34	4960	1/3 34	Do.
Stokland, Sigvart . . . . .	16/2 87	—	—	7/3 17	26/4 35	4950	1/5 35	Do.
Kristiansen, Ragnvald Konov . . . . .	20/5 98	—	—	9/1 26	13/1 37	4950	25/1 37	Do.
						Pr. time		
Olsen, Olaf Elias, maskinarb. . . . .	14/6 73	—	—	1/1 00	1/1 00	1,50	1/7 29	Do.
Gaarden, Adolf Amundsen, snekker . . . . .	7/2 79	—	—	1/3 06	1/3 06	1,50	1/7 29	Do.
Løseth, Lars Fredriksen, maskinarb. . . . .	17/6 77	—	—	15/2 08	15/2 08	1,50	1/7 29	Do.
Dahlin, Edvard Petrus, do. . . . .	2/4 77	—	—	16/9 08	16/9 08	1,50	1/7 29	Do.
Smistad, Edvard Fredriksen, maler . . . . .	9/7 77	—	—	16/6 09	16/6 09	1,50	1/7 29	Do.
Krogstad, Lars J., kjølsmed . . . . .	14/1 76	—	—	1/10 12	1/10 12	1,50	1/7 29	Do.
Cronblad, Oscar W., maskinarb. Dahl, Christian Andr., metallstøper . . . . .	1/4 76 19/8 72	— —	— —	11/8 15 1/1 16	11/8 15 1/1 16	1,50 1,50	1/7 29 1/7 29	Do. Do.
Johansen, Radman Bergethon, elektriker . . . . .	8/1 82	—	—	7/8 07	1/3 19	1,50	1/7 29	Do.
Mathisen, Toralf Leonhard, maskinarb. . . . .	8/9 85	—	—	7/5 21	7/5 21	1,50	1/7 29	Do.
Larsen, Gustav Adolf, dreier . . . . .	17/2 87	—	—	7/5 21	7/5 21	1,50	1/7 29	Do.
Rødseth, John Paul, kjølsmed Ekerøth, Fritz Viktor, maskinarb. . . . .	27/10 79 20/4 82	— —	— —	1/12 25 1/12 25	1/12 25 1/12 25	1,50 1,50	1/1 30 1/1 30	Do. Do.
Johannessen, Alfred J., sveiser Ottemo, Henry Kristian, snekker Jensen, Jørgen, elektriker . . . . .	22/5 87 23/4 96 21/1 97	— — —	— — —	1/12 25 9/1 26 9/1 26	1/12 25 9/1 26 9/1 26	1,50 1,50 1,50	1/1 30 1/1 32 1/7 29	Do. Do. Do.
Nilsen, Kristian, maler . . . . .	17/6 94	—	—	19/2 26	19/2 26	1,50	1/1 32	Do.
Brækkan, Harald D., snekker Kristiansen, Hans Johan, elektriker . . . . .	16/8 98 23/9 01	— —	— —	3/5 30 3/5 30	3/5 30 3/5 30	1,50 1,50	1/1 36 1/1 34	Do. Do.
Knudsen, Thorstein M., maskinarb. . . . .	19/10 96	—	—	28/6 30	28/6 30	1,50	1/1 34	Do.
Danielsen, Emil K. Lind, do. . . . .	25/3 99	—	—	14/5 26	7/3 35	1,43	11/3 35	Do.
Christensen, Birger K. Vold, do. Madsen, Kornelius, do. . . . .	10/3 98 27/10 86	— —	— —	14/5 26 3/5 30	7/3 35 7/3 35	1,43 1,43	11/3 35 11/3 35	Do. Do.
Hansen, Hagerup O. B., lok.elekt. . . . .	7/1 98	—	—	11/3 35	11/3 35	1,43	24/3 35	Do.
Rekstad, Hans Mikal, maskinarb. . . . .	7/1 92	—	—	11/3 35	11/3 35	1,50	24/3 35	Do.
Harr, Sigvart O. N., lok.elekt. Olsen, Georg N. E., maskinarb. Steen, Rodmar, M., lok.elekt. Rosendal, Ivar Eriksen, do. . . . .	13/3 97 12/9 91 9/9 96 11/2 01	— — — —	— — — —	11/3 35 4/6 35 29/6 35 11/1 26	11/3 35 4/6 35 29/6 35 1/6 36	1,43 1,50 1,43 1,50	24/3 35 1/7 35 15/8 35 1/6 36	Do. Do. Do. Do.
Erikson, Karl Johan, smed . . . . .	10/11 05	—	—	11/5 35	22/10 36	1,36	23/10 36	Do.
Hansen, Erling, dreier . . . . .	15/2 04	—	—	11/5 35	22/10 36	1,43	23/10 36	Do.
Woll, Johan Kristian, lok.elek. Nergård, Erling O. Hansen, do. Olsen, Othellius Emil, vognerp. Nygaard, Jentoft B. A., maskinarb. . . . .	26/4 89 31/12 99 22/6 90 28/8 90	— — — —	— — — —	22/10 36 22/10 36 14/5 26 3/5 30	22/10 36 22/10 36 24/2 37 24/2 37	1,50 1,50 1,43 1,43	15/11 36 15/11 36 1/3 37 1/3 37	Do. Do. Do. Do.

<i>Verkstedsarb. kl I (forts.)</i>	Født	Antatt	Jernb. skolen	Ansatt	Nuv. still.	Lønn Pr. time	Fra	Adresse
Kristiansen, Karl J. Skroder, vikler .....	7/3 03	—	—	18/2 36	24/2 37	1,43	1/3	37 Narvik
Hansen, Ingvald Kaare, maler	13/10 08	—	—	1/5 36	24/2 37	1,36	1/3	37 Do.
Cronblad, Nils W. Thomas, maskinarb. ....	7/11 10	—	—	1/5 36	24/2 37	1,29	1/3	37 Do.
Andersen, Erling O. Harr, snekker .....	8/5 09	—	—	4/12 36	24/2 37	1,36	1/3	37 Do.
<i>Verkstedarbeidere kl. II.</i>								
Haugen, Anders Bernhof .....	11/5 93	—	—	14/5 26	14/5 26	1,39	1/1	32 Do.
Hansen, Hans Edvard .....	7/1 97	—	—	3/5 30	3/5 30	1,39	1/1	34 Do.
Dahl, Arild .....	7/10 02	—	—	23/8 35	23/8 35	1,32	1/9	35 Do.
Enevoldsen, Lars E. Pareli ..	29/7 96	—	—	23/8 35	23/8 35	1,32	1/9	35 Do.
Bjørnstad, Kristian G. Sverre ..	23/9 99	—	—	23/8 35	23/8 35	1,32	1/9	35 Do.
Henriksen, Sverre A. Viljan ..	10/3 02	—	—	23/8 35	23/8 35	1,32	1/9	35 Do.
Solberg, Arild Olaf .....	12/2 98	—	—	23/8 35	23/8 35	1,32	1/9	35 Do.
Nygaard, Nils A. E. Olsen .....	29/12 93	—	—	18/2 36	18/2 36	1,32	1/3	36 Do.
Andersen, Torjus .....	27/5 93	—	—	18/2 36	18/2 36	1,32	1/3	36 Do.
Nilsen, Nils O. Elberg .....	2/9 92	—	—	4/12 36	4/12 36	1,39	1/2	37 Do.
<i>Tomte- og lagerarbeidere.</i>						Pr. dag		
Nilsen, Jens Martin .....	5/7 69	—	—	1/10 07	23/9 14	9,90	1/7	29 Do.
Aarflot, Gerhard E. ....	6/12 74	—	—	1/3 10	19/4 20	9,90	1/7	29 Do.
<i>Chauffør.</i>						Pr. år		
Skånevik, Fredrik .....	8/1 90	—	—	3/10 30	23/4 35	3400	1/1	37 Do.
<i>Stasjonsbetjener tjenstgjørende ved forrådet og verkstedsdriften.</i>								
Pedersen, Thoralf J. N. ....	1/8 98	—	—	26/9 30	26/9 30	3250	1/7	36 Do.
Halseth, Viktor <sup>1)</sup> .....	1/3 85	—	—	16/5 16	25/2 36	3450	1/7	36 Do.
Rondestvedt, Jorall M. ....	6/6 99	—	—	30/9 36	30/9 36	3250	1/10	36 Do.
<i>Banemester.</i>								
Edvardsen, Olaus M. ....	4/9 88	—	—	1/5 11	13/5 31	4950	1/1	35 Do.
<i>Telegrafmester.</i>								
Christiansen, Ole .....	24/3 78	—	—	1/5 03	5/1 12	4950	1/7	29 Do.
<i>Særlige formenn.</i>								
Krogstad, Arnt Johnsen .....	19/12 76	—	—	1/12 05	27/12 33	3950	1/1	36 Sildvik
Sevaldsen, Johan Olai .....	3/8 77	—	—	1/5 03	18/3 37	3725	—	Narvik
<i>Telegrafformann.</i>								
Abrahamsen, Johan N. ....	11/9 86	—	—	1/3 16	1/8 19	3575	1/1	30 Do.
<i>Baneformenn.</i>								
Sneen, Ole Nilsen .....	14/9 79	—	—	1/6 05	28/6 13	3575	1/7	29 Straumsnes
Dahl, Olaf Sigurd .....	5/10 84	—	—	10/12 08	1/1 17	3575	1/7	29 Do.
Nygaard, J. M. O. ....	26/9 85	—	—	1/1 12	26/6 18	3575	1/7	29 Hundalen
Svendsen, Karl Bertinius .....	2/12 72	—	—	3/1 12	7/2 20	3575	1/7	29 Do.
Klubnes, Anton J. M. Sivertsen	30/5 89	—	—	1/1 12	9/4 21	3575	1/7	29 Bjørnfjell
Nilsen, Hans Rikard .....	13/9 75	—	—	10/2 11	19/10 21	3575	1/7	29 Narvik
<i>Banevoktere.</i>								
Olsen, Jentoft Dreier .....	23/4 84	—	—	1/4 09	1/4 09	3450	1/7	36 Straumsnes
Torjusen, Nils Kristian .....	27/8 87	—	—	1/8 12	1/8 12	3450	1/7	36 Narvik
Larsen, Aretander Pareli Lind	16/5 82	—	—	1/10 13	1/10 13	3450	1/7	36 Straumsnes
Andreassen, Oluf Kr. Lind ...	23/3 81	—	—	1/6 14	1/6 14	3450	1/7	36 Narvik
Olsen, Ole Andr. Bernh. ....	11/7 83	—	—	1/3 15	1/3 15	3450	1/7	36 Do.
Abrahamsen, Theodor Rikard ..	28/5 84	—	—	1/3 15	1/3 15	345	1/7	36 Do.
Hansen, Einar .....	14/11 88	—	—	1/3 16	1/3 16	3450	1/7	36 Hundalen

<sup>1)</sup> Tjenstgjør som vaktmann ved verkstedet.

<i>Banevoktere (forts.)</i>	Født	Antatt	Jernb. skolen	Nuv.		Lønn	Fra	Adresse
				Ansatt	still.			
Pettersen, Johan Eide . . . . .	13/5 84	—	—	11/12 16	11/12 16	3450	1/7	36 Narvik
Pedersen, Magnus Ludvig . . . .	26/9 82	—	—	23/2 17	23/2 17	3450	1/7	36 Straumsnes
Sivertsen, Stasius Hoff . . . . .	10/8 91	—	—	18/7 18	18/7 18	3450	1/7	36 do.
Apenes, Anton M. Olsen . . . . .	11/1 94	—	—	1/2 19	1/2 19	3450	1/7	36 Narvik
Hergot, Jakob M. Konradsen . . .	7/9 97	—	—	24/5 21	24/5 21	3450	1/7	36 Sildvik
Klubnes, Hammer J. A. H. . . . .	16/4 96	—	—	5/8 21	5/8 21	3450	1/7	36 do.
Bakkejord, Thorvald Jentoft . . .	5/2 99	—	—	8/11 35	8/11 35	3450	1/7	36 Bjørnfjell
Klubnes, Peder K. A. Sivertsen . .	27/3 00	—	—	8/4 36	8/4 36	3450	1/7	36 Hundalen
Sorflaten, Hagerup Alfred . . . .	31/3 95	—	—	24/6 36	24/6 36	3450	1/1	37 Do.
Stensland, Olav Magnus . . . . .	22/10 97	—	—	24/6 36	24/6 36	3450	1/1	37 Bjørnfjell
Johansen, Lindbert Peder J. . . .	16/2 96	—	—	24/6 36	24/6 36	3250	6/7	36 Hundalen
<i>Håndverkerformann.</i>								
Liland, Erastus A. Hansen . . . .	8/3 90	—	—	1/11 18	26/10 35	3800	1/11	35 Narvik
<i>Smed.</i>								
Pedersen, Ole Harr Kristian . . . .	9/2 91	—	—	1/7 11	1/7 11	3575	1/7	29 Do.
<i>Montør.</i>								
Sivertsen, Ingvald B. H. . . . .	29/1 86	—	—	11/4 17	31/10 29	3575	1/1	34 Do.
<i>Ledningsformenn.</i>								
Selfjord, Martin J. I. . . . .	16/7 86	—	—	11/1 26	11/1 26	4175	1/7	29 Do.
Bergstrøm, Berteus M. . . . .	31/1 89	—	—	11/1 26	11/1 26	4175	1/7	29 Hundalen
<i>Ledningsreparatører.</i>								
Elvebak, Lars Emil J. H. . . . .	20/8 93	—	—	11/1 26	11/1 26	3575	1/7	29 Do.
Johansen, Bergiton . . . . .	25/3 97	—	—	11/1 26	11/1 26	3575	1/1	31 Narvik
Eriksen, Karl Eugen . . . . .	7/10 98	—	—	11/1 26	11/1 26	3575	1/1	31 Hundalen
Wennberg, Sigurd . . . . .	25/2 05	—	—	11/1 26	11/1 26	3575	1/1	35 Narvik
Kristiansen, Peder . . . . .	13/6 88	—	—	11/1 26	11/1 26	3575	1/7	29 Hundalen
Markussen, Toralv K. . . . .	23/2 95	—	—	23/6 26	23/6 26	3575	1/1	34 Narvik

# Grubernes Sprængstofffabriker A/S

Oslo - Rådhusgaten 2 - Telefon 25 617 - Telegramadr. „Lynit“



Plastisk

## LYNIT-B

er det kraftigste og beste  
sikkerhetssprengstoff på markedet.

Tildelt gullmedalje ved Trøndelagsutstillingen 1930

# Anleggene.

	Født	Antatt	Jernb. skolen	Ansatt	Nuv. still.	Lønn	Fra	Anlegg
<i>Overingeniører.</i>								
Storen, Olaf, ing. 93	1/12 72	27/1 94	—	31/3 98	2/12 21	10800	1/7	29 Sorlandsbanen O.
Sommerschild, P. W. L., ing. 90	20/10 71	1/4 92	—	20/11 94	1/7 34 <sup>1)</sup>	10800	1/7	29 Kristiansand-Moi
Langeland, Arne, ing. 99	8/12 73	25/4 00	—	16/6 09	1/7 34 <sup>2)</sup>	10800	1/2	34 Nordlandsbanen
— — — — —						10800		37 Forarb. Bodo-Mo
<i>Adelingsingeniører kl. A.</i>								
Bach, Ovidius, ing. 95	25/12 73	1/9 96	—	25/5 99	22/7 16	8100	1/7	29 Nordlandsbanen
Bull, Daniel, ing. 95	15/6 72	3/7 95	—	31/3 98	19/9 18	8100	1/7	29 Sorlandsbanen O.
Fasting, Andreas Grill, ing. 02	28/3 79	1/7 02	—	17/8 10	7/5 19	8100	1/7	29 Kristiansand-Moi
Hals, Ole Ludvig, ing. 97	8/4 74	5/2 99	—	2/11 99	19/8 20	8100	1/7	29 Do.
Sandberg, Wilhelm, ing. 97	19/12 77	10/9 08	—	20/11 09	6/10 20	8100	1/7	29 Do.
Kielland, Adolph Marcus								
Baumann, ing. 05	21/12 82	18/5 08	—	20/9 11	1/12 20	8100	1/7	29 Flåmsbanen <sup>3)</sup>
Paus, Olaf, ing. 98	21/12 78	—	—	12/4 23 <sup>4)</sup>	12/4 23	8100	1/7	29 Vestfoldb. omb. <sup>5)</sup>
Bakke, Olaf, ing. 97	23/9 77	—	—	2/8 00 <sup>6)</sup>	14/6 23	8100	1/7	29 Moi-Stavanger
Willumsen, M.Edv. Nord, ing. 98	2/2 73	25/5 99	—	25/5 99 <sup>7)</sup>	22/8 34 <sup>8)</sup>	7650	22/8	36 Sorlandsbanen O.
Apenes, Carl Thv., ing. 96	17/2 77	3/5 97	—	1/9 99 <sup>9)</sup>	22/8 34	7650	22/8	36 Nordlandsbanen
Volden, Olaf, ing. 97	11/2 77	30/5 98	—	17/8 10	1/4 36	7200	1/4	36 Do.
Jørstad, Einar, ing. 09	9/4 89	1/1 10	—	15/10 13	27/5 36	7200	27/5	36 Kristiansand-Moi
Opsahl, Hilmar Torleif, ing. 97	18/3 79	1/10 12	—	15/10 13	1/7 36	7200	1/7	36 Midl. Hovedstyret
Hvoslef, Fin, ing. 11	10/8 89	15/9 12	—	1/1 18	1/7 36	7200	1/2	36 Nordlandsbanen
Hopstock, Ole Andreas, ing. 00	21/11 75	15/10 16	—	1/1 18	1/7 36	7200	1/7	36 Treungenbanens ombygning
Kavli, Gunnar, ing. 12	18/1 89	6/10 13	—	1/1 18 <sup>10)</sup>	1/7 36	7200	1/7	36 Nordlandsbanen
Engen, Halfdan Georg, ing. 10	6/10 90	13/2 11	—	16/6 15	1/7 36	7200	1/7	36 Kristiansand-Moi
Iversen, Eilif, ing. 12	8/5 88	3/4 23	—	14/11 34	1/7 36	6750	1/7	36 Nordlandsbanen
Iverson, Haakon Emil, ing. 10	12/2 86	10/8 10	—	7/6 16 <sup>11)</sup>	1/7 36	6750	1/7	36 Vestfoldb. ombyg.
Overland, Harald, ing. 10	2/10 89	1/9 10	—	7/2 18	1/7 36	6750	1/7	36 Do.
Falck-Ytter, Åge, ing. 15	20/7 92	29/6 15	—	12/6 19 <sup>12)</sup>	14/4 37	6750	14/4	37 Kristiansand-Moi
Gjønness, Arne Bjørn, ing. 16	4/12 94	11/7 16	—	12/6 19	14/4 37	6750	14/4	37 Rørosbanens omb.
Bo, Einar, ing. 00	8/6 74	6/1 20	—	6/1 20	14/4 37	6750	1/8	37 Omb. Grovane- Kristiansand

1) Midl. fra 30/6 22.

2) » » 5/7 23.

3) Anleggsleder Flåmsbanen.

4) Tidligere i jernb.s tjeneste 25/5 99—15/10 00 og 15/8 01—1906.

5) Byggeleder Vestfoldb. omb.

6) Frav. fra jernb. tj. 15/3 03—20/9 09 og 31/7 16—8/3 23 (1922).

7) Frav. fra jernb. tj. fra mars 1904 til aug. 1910.

8) Midl. fra 10/6 31.

9) Frav. fra anleggene fra mars 04—1/3 16.

10) Frav. fra jernb. tj. 2/8 18—18/9 19.

11) Frav. fra jernb. tjeneste april 1918—16/4 21.

12) Perm. 15/2 27—17/9 30.

<i>Avdelingsingeniører kl. B.</i>	Født	Antatt	Jernb. skolen	Ansatt	Nuv. still.	Lønn	Fra	Anlegg
Klitzing, Johan, ing. 02 . . . . .	13/4 80	1909	—	20/9 11	22/10 23	6750	1/7	29 Nordlandsbanen
Moe, Fritjov, ing. 15 . . . . .	18/1 95	15/7 15	—	13/6 18 <sup>1)</sup>	1/7 36	5400	1/7	36 Vestfoldb. omb.
Holmboe, Fredrik, ing. 13 . . . . .	6/5 88	15/7 19	—	30/9 21	1/7 36	5400	1/7	36 Nordlandsbanen
Gjeddebo, Hilmar, ing. 07 . . . . .	16/2 83	23/3 20	—	30/9 21	1/7 36	5400	1/7	36 Rørosbanens omb.
Furuheim, Hroar, ing. 10 . . . . .	25/2 90	16/2 20	—	30/9 21	1/7 36	5400	1/7	36 Nordlandsbanen
Nordang, Bruno, ing. 07 . . . . .	12/9 85	21/4 20	—	19/1 23	1/7 36	5400	1/7	36 Kristiansand-Moi
<i>Assistentingeniører.</i>								
Sem, Ole O. ing. 00 . . . . .	18/7 76	12/6 19	—	12/6 19	12/6 19	4950	1/7	29 Do.
Rian, Eyvind, ing. 15 . . . . .	10/10 94	1/8 15 <sup>2)</sup>	—	12/6 19	12/6 19	4950	1/7	29 Do.
Petersen, Annar E., ing. 13 . . . . .	11/3 92	1913	—	6/1 20	6/1 20	4950	1/7	29 Oslo Ø. utvidelse
Blackstad, Leif, ing. 20 . . . . .	10/6 95	23/7 20	—	23/8 20	23/8 20	4950	1/7	29 Sorlandsbanen Ø.
Torkildsen, Ingvar, ing. 19 . . . . .	11/8 95	1/1 20	—	17/2 21	17/2 21	4950	1/7	29 Do.
Munthe-Kaas, Harald, ing. 14 . . . . .	27/12 92	1/6 19	—	17/3 21	17/3 21	4950	1/7	29 Nordlandsbanen
Borgen, Olaf, ing. 17 . . . . .	27/3 92	15/2 19	—	17/3 21	17/3 21	4950	1/7	29 Kristiansand-Moi
Stang, Carsten Due, ing. 18 . . . . .	11/11 92	4/1 20	—	1/8 21	1/8 21	4950	1/7	29 Do.
Haaland, Kristian W., ing. 20 . . . . .	21/12 92	6/7 08	1910	1/1 11 <sup>3)</sup>	1/8 21	4950	1/7	29 Moi-Stavanger
Solberg, Halvor K., ing. 20 . . . . .	14/12 96	1/8 20	—	1/8 21	1/8 21	4950	1/7	29 Sorlandsbanen Ø.
Koll-Frafjord, Helge, ing. 21 . . . . .	7/6 93	28/7 21	—	19/1 23	19/1 23	4950	1/7	29 Moi-Stavanger
Moe, Torodd, ing. 19 . . . . .	12/2 95	1/9 19	—	19/1 23	19/1 23	4950	1/7	29 Nordlandsbanen
Trætteberg, Olav, ing. 21 . . . . .	1/4 96	16/7 21	—	19/1 23	19/1 23	4950	1/7	29 Do.
Ødegaard, Kåre, ing. 21 . . . . .	18/2 98	15/8 21	—	19/1 23	19/1 23	4950	1/7	29 Kristiansand-Moi
Winsvold, Lars, ing. 22 . . . . .	13/7 99	26/10 22	—	28/6 23 <sup>4)</sup>	28/6 23	4950	1/9	34 Flåmsbanen
Rognan, Peter O., ing. 21 . . . . .	29/8 97	25/6 23	—	14/11 34	14/11 34	4950	14/11	34 Nordlandsbanen
Faye, Anton A., ing. 22 . . . . .	14/4 98	11/5 25	—	14/11 34	14/11 34	4950	14/11	34 Do.
Eriksen, Alfred, ing. 33 . . . . .	26/4 01	21/10 17	1920	12/6 20	12/2 36	3600	12/2	36 Midl. Kristiansand distr.
Kristensen, Per Cold, ing. 30 . . . . .	19/2 08	15/1 35	—	18/3 36	18/3 36	3600	18/3	36 Kristiansand-Moi
Hansen, Ole Kristian, ing. 34 . . . . .	21/9 09	18/10 34	—	1/5 36	1/5 36	3600	1/5	36 Nordlandsbanen
Eriksen, Arne L., ing. 34 . . . . .	12/6 10	17/6 34	—	10/6 36	10/6 36	3600	10/6	36 Do.
Heiberg, Edvard, ing. 34 . . . . .	11/6 11	17/10 35	—	14/10 36	14/10 36	3600	14/10	36 Kristiansand-Moi
Gunvaldsen, Otto Gunnar, ing. 33 . . . . .	26/12 10	24/10 35	—	14/10 36	14/10 36	3600	14/10	36 Flåmsbanen
Mathisen, Alf Andreas, ing. 31 . . . . .	23/5 08	20/11 35	—	22/12 36	22/12 36	3600	22/12	36 Nordlandsbanen
<i>Distriktbokholderne og Materialforvaltere.</i>								
Nygaard, Ole O. <sup>5)</sup> . . . . .	3/12 79	—	28/3 00	1/6 98	12/3 19	6750	1/7	29 Kristiansand-Moi
Spillum, Christian O. . . . .	26/8 70	26/3 96	—	1/1 97	1/4 26	6750	1/7	29 Sorlandsbanen Ø.
Espeseth, Johan . . . . .	6/6 69	29/7 92	—	30/6 98	28/10 26	6750	1/1	33 Kristiansand-Moi
Moe, Haakon Chr. . . . .	18/8 82	1/7 00	1901	20/10 02	4/1 28	6750	1/1	34 Nordlandsbanen
<i>Distriktkasserere.</i>								
Enersen, Alfred Oliver . . . . .	9/3 75	7/9 95	—	1/4 98	28/6 27	5850	1/7	29 Sorlandsbanen Ø.
Raae, Johs. B. A. . . . .	30/8 84	1/9 01	—	27/10 11	11/4 28	5850	1/1	30 Nordlandsbanen
<i>Forstefullmektiger.</i>								
Toft, Mons . . . . .	11/2 72	1/7 95	—	19/10 99	30/6 25	4950	1/7	29 Oslo Ø. utvidelse
Grimsgaard, Erik A. . . . .	30/9 89	18/6 04	20/1 07	27/10 11	2/2 27	4950	1/7	29 Sorlandsbanen Ø.
Sveen, Karl Severin . . . . .	30/1 85	31/7 05	—	27/10 11	7/9 27 <sup>6)</sup>	4950	1/7	29 Omb. Grovane-Kristiansand
Lien, Anders J. . . . .	6/5 88	1/6 10	—	27/10 11	1/8 28	4950	1/7	29 Vestfoldb. omb.
Sunde, Aslak T. . . . .	4/11 88	22/1 08	—	26/8 14	18/12 29	4950	18/12	29 Kristiansand-Moi
Harlem, Johannes . . . . .	13/10 80	1/6 10	—	3/4 14	5/4 34 <sup>7)</sup>	4950	5/4	34 Nordlandsbanen

1) Perm. 16/9 27—14/6 28.

2) Fraværende 15/5 17—1/9 19.

3) Fraværende fra jernb. tjeneste 1/10 15—30/6 16 og 1/9 16—1/8 21 (28/9 20).

4) Perm. 1/3 27—2/10 31.

5) Fungerer som distriktkasserer.

6) Midl. distr.kasserer 20/11 30—1/11 31.

7) s fra 8/5 30.



<i>Forstefullmektiger (forts.)</i>	Født	Antatt	Jernb. skolen	Ansatt	Nuv. still.	Lønn	Fra	Anlegg
Nilsen, Nelberg A. ....	9/7 83	1/5 07	—	30/6 13	5/4 34 <sup>1)</sup>	4950	5/4 34	Nordlandsbanen
Haugen, O. A. ....	18/10 77	11/9 11	—	28/2 18	20/4 36	4950	20/4 36	Flåmsbanen
<i>Fullmektiger.</i>								
Lien, Bernt J. ....	1/3 90	1/6 10	—	22/7 14	7/11 18 <sup>2)</sup>	4475	1/7 29	Rorosb. ombyggn.
Otnæs, Johan Oskar J. ....	7/11 81	4/8 97	—	28/2 18 <sup>3)</sup>	13/3 20	4475	1/7 29	Nordlandsbanen
Wessel, Harald G. ....	22/6 90	2/7 12	—	26/6 19	30/9 20	4475	1/7 29	Kristiansand-Moi
Lund, Gerhard ....	4/3 91	26/6 07	1911	1/8 11	5/8 21	4475	1/1 30	Nordlandsbanen
Nereng, Ola ....	22/11 90	1/11 13	—	28/2 18	5/8 21	4475	1/7 29	Kristiansand-Moi
Wierod, Anton O. ....	27/4 88	1/10 13	—	26/6 19	21/10 21	4475	1/7 29	Sorlandsbanen Ø.
Fjeld, Jacob Baardsen ....	30/4 91	12/1 14	—	3/3 20	21/10 21	4475	1/1 30	Do.
Stølan, Ingebrigt ....	23/5 83	21/4 14	—	28/2 18	25/10 21	4475	1/7 29	Kristiansand-Moi
Rise, Karl Sverre ....	1/4 83	1/10 14	—	28/2 18	25/10 21	4475	1/1 30	Do.
Iversen, Ivar ....	17/10 89	1/10 08	1911	17/8 10	17/11 21	4475	1/7 29	Nordlandsbanen
Berg, Alf ....	10/6 85	15/11 04	—	1/11 06	25/1 24	4475	1/7 29	Kristiansand-Moi
Engen, Kristian ....	30/5 92	3/5 10 <sup>4)</sup>	—	28/2 18	18/3 36	4250	19/4 36	Nordlandsbanen
Volden, Eilif ....	13/9 95	16/12 14	—	12/6 19	1/7 36	4250	1/7 36	Vestfoldb. omb.
Langerud, Olav ....	6/6 97	17/2 15	—	12/6 19	1/7 36	4250	1/7 36	Do.
Houen, Harald J. W. ....	15/7 92	9/5 10	1911	17/9 12	1/7 36	4250	1/7 36	Moi-Stavanger
Engstrøm, Oskar ....	24/9 94	17/5 09	—	15/1 20	1/7 36	4250	1/7 36	Nordlandsbanen
Sneen, Einar O. ....	14/2 95	1/5 13 <sup>5)</sup>	—	15/1 20	1/7 36	4250	1/7 36	Do.
Hole, Sigurd ....	7/5 96	14/1 14	—	3/3 20	1/7 36 <sup>6)</sup>	4250	1/7 36	Do.
Hals, Odd ....	27/3 97	5/1 12	30/6 15	1/11 16	1/7 36	4250	1/7 36	Kristiansand-Moi
Gudal, Alv A. ....	27/12 93	15/10 15	—	12/5 20	1/7 36	4250	1/7 36	Nordlandsbanen
<i>Kontorister.</i>								
Randen, Anders ....	14/5 90	26/6 18	—	24/1 24	24/1 24	4175	1/1 32	Flåmsbanen
Singsaa, Johan ....	18/9 95	18/6 18	—	24/1 24	24/1 24	4175	1/1 36	Nordlandsbanen
Røste, Sveinung T. ....	6/7 96	3/8 14	—	24/1 24	24/1 24	4175	1/1 36	Omb. Grovane-Kristiansand
Svartskuren, Ole N. ....	30/10 96	1/2 15	—	24/1 24	24/1 24	4175	1/1 36	Nordlandsbanen
Volden, Sigurd E. ....	13/2 98	21/2 16	—	24/1 24	24/1 24	4175	1/1 36	Sorlandsbanen Ø.
Stenvåg, Odd ....	20/9 98	1/10 16	—	24/1 24	24/1 24	4175	1/1 36	Nordlandsbanen
Thorsdalen, Hallvard O. ....	6/12 98	19/6 16	—	24/1 24	24/1 24	4175	1/1 36	Kristiansand-Moi
Nørstebo, Adolf ....	17/12 98	12/5 16	—	24/1 24	24/1 24	4175	1/1 36	Dob.sp. Ljan-Ski
Hergot, Georg Johs. ....	1/10 99	15/6 18	—	24/1 24	24/1 24	4175	1/1 36	Nordlandsbanen
Olsen, Eivind ....	29/3 01	29/5 16	—	24/1 24	24/1 24	4175	1/1 36	Do.
Samuelsen, Arthur ....	6/1 01	4/9 17	—	24/1 24	24/1 24	4175	1/1 36	Sorlandsbanen Ø.
Lillegaard, Jens ....	3/8 81	15/9 13	—	28/2 18	4/10 34	4175	4/10 34	Kristiansand-Moi
<i>Opsynsmenn.</i>								
Lied, Hans Rasmus Astrup ..	14/11 69	16/1 95	—	27/9 98	27/9 98	4950	1/7 29	Omb. Grovane-Kristiansand
Tveit, Gunstein Tellefsen ....	21/8 76	23/4 00	—	17/8 11	17/8 11	4950	1/7 29	Sorlandsbanen Ø.
Baadstø, Mathias Eriksen ....	12/11 73	5/9 93	—	27/5 14	27/5 14	4950	1/7 29	Nordlandsbanen
Aasgaard, Johs. K. ....	4/1 86	15/2 16	—	20/12 16	20/12 16	4950	1/7 29	Nordlandsbanen
Brune, Øivind ....	19/11 89	28/6 12	—	28/5 19	28/5 19	4950	1/7 29	Kristiansand-Moi
Slette, Ole S. ....	29/9 91	7/11 13	—	28/5 19	28/5 19	4950	1/7 29	Do.
Granlund, Asbjørn ....	19/2 92	—	—	3/3 20	3/3 20	4950	1/7 29	Vestfoldb. omb.
Nordgaard, Ivar A. ....	13/1 89	29/1 12	—	3/3 20	3/3 20	4950	1/7 29	Nordlandsbanen
Fossen, Ole K. ....	13/5 82	1/6 16	—	3/3 20	3/3 20	4950	1/7 29	Flåmsbanen
Kjensli, Karl ....	21/1 90	1/6 10	—	3/3 20	3/3 20	4950	1/7 29	Kristiansand-Moi
Monge, Edvard M. ....	19/8 90	21/8 19 <sup>7)</sup>	—	3/3 20	3/3 20	4950	1/7 29	Do.

1) Midl. fra 4/2 31.

2) « distr.kasserer 1/9 23—31/7 28.

3) Tidl. ansatt 1/10 08—28/7 12.

4) Frav. ca. 2 år.

5) « « 3 år.

6) Fung. full. fra 23/10 23.

7) Frav. ca. 1 år.

<i>Opysnsmenn (forts.)</i>	Født	Antatt	Jernb. skolen	Ansatt	Nuv. still.	Lønn	Fra	Anlegg
Aandahl, Hans	4/5 89	1/5 10	—	3/3 20	3/3 20	4950	1/7 29	Kristiansand-Moi
Faugstadmo, Paul J.	9/6 94	15/8 15	—	3/3 20	3/3 20	4950	1/7 29	Nordlandsbanen
Snoan, Sivert S.	23/12 93	9/10 11	—	7/10 21	7/10 21	4950	1/7 29	Kristiansand-Moi
Sorvig, Kristian J. <sup>1)</sup>	27/1 95	1/5 09	—	7/10 21	7/10 21	4950	1/7 29 <sup>1)</sup>	
Stangeby, Harald O.	26/5 88	20/4 06 <sup>2)</sup>	—	7/10 21	7/10 21	4950	1/7 29	Omb. Grovane- Kristiansand
Dalene, Knut K.	15/11 84	1/6 13	—	11/10 23	11/10 23	4950	1/1 30	Sørlandsbanen Ø.
Tornes, Lorentz	20/6 86	30/4 09	—	11/10 23	11/10 23	4950	1/1 30	Do.
Fossum, Ingebrigt A.	22/12 89	15/10 12	—	11/10 23	11/10 23	4950	1/1 30	Kristiansand-Moi
Hogstad, Arne	21/5 90	26/8 17	—	11/10 23	11/10 23	4950	1/1 30	Nordlandsbanen
Randen, Hans T.	26/5 93	20/8 17	—	11/10 23	11/10 23	4950	1/1 30	Do.
Tveit, Olav	26/5 91	4/1 11 <sup>3)</sup>	—	21/2 34	21/2 34	4950	21/2 34	Moi-Stavanger
Lillejord, Mathias J.	17/8 93	17/9 14	—	21/2 34	21/2 34	4950	21/2 34	Sørlandsbanen Ø.
Aasebo, Harald	6/6 92	14/6 11	—	21/2 34	21/2 34	4950	21/2 34	Kristiansand-Moi
Larsen, Karl Ludvig	10/7 96	15/9 10	—	21/2 34	21/2 34	4950	21/2 34	Do.
Ekrem, Hjalmar	3/1 97	18/8 13	—	21/2 34	21/2 34	4950	21/2 34	Nordlandsbanen
Fossum, Peder A.	22/1 93	1/10 21	—	21/2 34	21/2 34	4950	21/2 34	Kristiansand-Moi
Solem, Alfred	3/6 90	1/6 20	—	21/2 34	21/2 34	4950	21/2 34	Nordlandsbanen
Tveraas, Anton P.	18/3 93	9/10 12	—	4/10 34	4/10 34	4950	4/10 34	Do.
Ruud, Harald	4/12 94	22/10 12	—	4/10 34	4/10 34	4950	4/10 34	Kristiansand-Moi
Svensen, Oskar Wilhelm	19/5 94	14/11 10	—	22/1 36	22/1 36	4500	1/1 37	Do.
Knutsen, Harald	2/1 00	31/1 17	—	22/1 36	22/1 36	4500	1/1 37	Sørlandsbanen Ø.
Høglo, Oskar Bendik	16/11 94	1/6 22	—	22/1 36	22/1 36	4950	1/1 37	Nordlandsbanen
Aune, Nikolaus	20/5 97	27/6 21	—	22/1 36	22/1 36	4950	22/1 36	Do.
Husa, Conrad O.	28/4 98	7/7 14	—	22/1 36	22/1 36	4950	22/1 36	Vestfoldb. omb.
Schanke, Carl P.	26/12 95	28/11 13	—	23/9 36	23/9 36	4950	23/9 36	Nordlandsbanen
Frøseth, Sivert B.	3/8 97	2/1 14	—	23/9 36	23/9 36	4500	1/1 37	Do.
Kaagen, John	3/9 99	27/5 16	—	23/9 36	23/9 36	4500	1/1 37	Do.
<i>Assisterter.</i>								
Andersson, Enok	26/1 92	12/7 15	—	16/5 34	16/5 34	5400	16/5 34	Oslo Ø. utvidelse
Haugen, Anton	18/10 92	20/3 16	—	10/6 36	10/6 36	3950	10/6 36	Dob.sp. Ljan—Ski
Nilssen, Olaf William	4/10 99	4/9 17	—	10/6 36	10/6 36	3725	10/6 36	Kristiansand-Moi
Bårud, Kristian	15/1 01	11/6 18	—	10/6 36	10/6 36	3500	10/6 36	Do.
Haugen, Arnt	12/3 01	7/5 19	—	10/6 36	10/6 36	3725	10/6 36	Flåmsbanen
Nordahl, Hjalmar	11/4 03	28/4 20	—	10/6 36	10/6 36	3500	10/6 36	Kristiansand-Moi
Pedersen, Åge	19/6 04	22/11 21	—	10/6 36	10/6 36	3500	10/6 36	Do.
Godthelm, Sigfred M.	28/8 97	6/7 21	—	10/6 36	10/6 36	3500	10/6 36	Do.
Trandum, Johan	28/8 01	19/5 21	—	10/6 36	10/6 36	3500	10/6 36	Nordlandsbanen
Fransvaag, Olaf	29/3 97	22/8 21	—	10/6 36	10/6 36	3500	10/6 36	Do.
Hildrum, Johannes	4/4 97	30/11 21	—	10/6 36	10/6 36	3500	10/6 36	Do.
Røst, Oddbjørn	5/1 03	1/5 22	—	10/6 36	10/6 36	3500	10/6 36	Do.
Kolstad, Johan	22/2 96	7/7 22	—	23/9 36	23/9 36	4475	1/1 37	Do.
Prestmo, Nils	24/12 91	20/3 22	—	23/9 36	23/9 36	4475	23/9 36	Moi-Stavanger
Jørgensen, Jørgen	13/4 94	2/11 21	—	23/9 36	23/9 36	4250	23/9 36	Flåmsbanen
Alvarstein, Vilrik	21/1 00	14/7 16 <sup>4)</sup>	—	23/9 36	23/9 36	4475	1/1 37	Vestfoldb. omb.
Hammer, Trygve	25/3 98	12/3 16 <sup>4)</sup>	—	23/9 36	23/9 36	4250	23/9 36	Do.
Moe, Karl Bernhard	23/3 01	1/6 22	—	23/9 36	23/9 36	3950	23/9 36	Do.
<i>Tegner (midlertidig).</i>								
Akersborg, Andreas <sup>5)</sup>	12/5 88	17/5 13	—	1/7 16 <sup>5)</sup>	29/7 20	5220		Dob.sp. Ljan—Ski

<sup>1)</sup> Ansatt som banemester i Drammen distrikt.

<sup>2)</sup> Frav. 5 år.

<sup>3)</sup> » 4<sup>1</sup>/<sub>2</sub> år.

<sup>4)</sup> » ca. 3 år.

<sup>5)</sup> Fast ansatt stasjonsbetj. Trondheim distr.

# Statsbanenes Regnskapsrevisjon.

(Direkte underlagt Departementet for de offentlige arbeider.)

Adresse: OSLO

I. For Hovedstyret, Oslo, Drammen, Hamar, Trondheim, Bergen og Arendal distrikter samt jernbaneanlegg og jernbaneanleggenes sakførers regnskaper. Lønnsrevisjon for Stavanger, Kristiansand og Narvik distrikter.

<i>Revisjonschef.</i>	Født	Antatt	Jernb. skolen	Ansatt	Nuh. still.	Lønn	Fra
Helgaker, I. E., c. j. 10	2/2 78	—	—	1/2 20	3/11 32	8550	1/1 37
<i>Sekretær.</i>							
Hals, Axel Marius, kst.	21/12 91	—	—	1/6 11	17/3 36	6350	17/3 36
<i>Revisorer.</i>							
Staff, Sverre Oscar Carl Molstad	30/10 76	—	—	3/2 02 <sup>1)</sup> 11/4 27	5850	1/7 29	
Fodstad, Jens Mauritz, kst.	18/1 86	—	—	18/1 05 22/5 36	5400	22/5 36	
<i>Førstefullmektiger.</i>							
Faaeng, Andreas Gumerius	23/4 93	—	—	1/6 12	3/6 36	4950	3/6 36
Elde, Arne Omar	8/10 97	—	—	1/7 18	1/7 36	4950	1/7 36
<i>Fullmektiger.</i>							
Svarstad, Helge	16/4 00	—	—	17/12 18	2/4 30	4475	1/1 36
Mathiesen, Fritz Mourud	13/7 02	—	—	26/2 20	12/6 36	4250	12/6 36
Gjettum, Per	13/6 03	—	—	14/1 21	17/8 36	4025	17/8 36
<i>Kontorister.</i>							
Bordsenius, Borghild Augusta	24/1 97	—	—	1/11 16	1/1 19	4175	1/1 31
Arne, Astrid	22/8 89	—	—	1/7 18	1/4 20	4175	1/1 32
Halvorsen, Roar Waldemar	25/3 00	—	—	6/5 27	6/5 27	3950	1/1 35
Jensen, Tron	25/1 07	—	—	6/5 27	5/12 29	3950	1/1 37
Rollstad, Astrid	6/6 02	—	—	1/11 20	2/4 30	4175	1/1 36
Enger, Ole Dischler	14/9 01	—	—	21/6 25	1/7 35	3500	1/1 37
Jørgensen, Einar	7/1 04	—	—	8/1 30	1/7 35	3950	1/7 35
Ness, Kristoffer	8/2 04	—	—	21/1 31	1/7 35	3950	1/7 35
Hole, Per	29/6 88	—	—	9/12 35	12/6 36	3050	12/6 36
Pedersen, Sverre Agarthon	27/12 04	—	—	9/12 35	22/4 37	3950	22/4 37
<i>Assistenten.</i>							
Bjerke, Georg Hjalmar	21/3 13	—	—	22/7 36	22/7 36	2880	22/7 36

## II. Revisorer for Stavanger, Kristiansand og Narvik distrikter.

(Ansatte av Departementet for de offentlige arbeider.)

	Ansatt	Kr.	Distrikt
Stenersen, Erland, oberst	1919	1300	Stavanger
Gundersen, A., fylkesfullmektig	1931	800	Kristiansand
Karlsen, Rasmus	1920	1500	Narvik

<sup>1)</sup> Medlem av pensjonskassen fra 16/12 96.

# Norsk Jernbanemuseum.

— Hamar. —

Tanken om opprettelse av et jernbanemuseum skriver sig fra 1895, da en komité bestående av representanter for Hovedstyret, Hovedbanen, jernbanens tekniske forening og Norges stasjonsmesterforening — på foranledning av sistnevnte forening — blev nedsatt for å behandle spørsmålet.

Komitéen innsamlet i årenes løp adskillige gjenstander, som imidlertid på grunn av manglende lokale blev lagret på forskjellige steder, og først da de nuværende museums-



bygninger på Disen ved Hamar blev opført fra 1927 av, har samlingene vært utstilt og betydelig forøket.

Museumsbygningene består av den gamle Klofta stasjon — landets eldste stasjonsbygning — samt Bestun og Ilseng gamle stasjonsbygninger. Dessuten er der opført en stor vognhall, som rummer et bred- og et smalsporet togsett med lokomotiver og vogner av de eldste årganger, likesom den vesentligste del av jernbanens dampskib «Begna», som gikk på Spirillen, har fått plass der.

Museet ligger vakkert til, ca. 15 min. gang fra Hamar stasjon, og er vel verd et besøk. Det er i sommerhalvåret åpent hver søndag fra kl. 12—14 — og kan ellers besees ved henvendelse til jernbaneskolens vaktmester på Disen.

Museets styre er for tiden distriktschef Poppe, trafikkinspektør Knutsen, fhv. overtrafikkinspektør Walter og fhv. stasjonsmester Dahl, Lillehammer. Til driften yder Hovedstyret et årlig bidrag.

Museet mottar med takk alt av interesse for samlingene.

## Distriktsingeniør Hakon Torps legat.

---

Legatet er opprettet ved kgl. resolusjon av 27. mai 1893 av de i 1892 ved de Norske Statsbaners 1. trafikkdistrikts baneavdeling (Kongsvinger- og Østfoldbanene) tjenstgjørende seksjonsingeniører, banemestere, baneformenn, banevoktere m. fl. for å bevare distriktsingeniør Hakon Torps navn i de norske jernbaners historie.

Legatets opprinnelige kapital er kr. 2 000,00, hvorav kr. 500,00 er skjenket av avdøde distriktsingeniør Hakon Torp, mens den øvrige del er skjenket av tjenestemenn ved nevnte baner. Av rentene legges årlig omtrent  $\frac{1}{4}$  til kapitalen, inntil denne er steget til kr. 50 000,00. Resten av rentene utdeles en gang årlig i to eller flere deler til verdige trengende blandt Kongsvinger- og Østfoldbanenes fast ansatte tjenestemenn (ved linjen) eller deres etterlatte.

Når kapitalen er steget til kr. 50 000,00, blir samtlige renter å utdele.

Legatet bestyres av de ved Kongsvingerbanen og Østfoldbanens linjer ansatte ingeniører. Den banetekniske overingeniør er bestyrelsens formann.

Kapitalen er pr. 31. desember 1936 kr. 3 812,41.

---

## Konduktør Ole H. Tangens legat.

---

Konduktør Ole H. Tangen var ansatt i Bergen distrikt fra 1. juli 1912, først som banevokter, derefter som stasjonsbetjent, skiftekonduktør og senest som underkonduktør fra 1. desember 1919.

Ole H. Tangen, som døde den 27. januar 1921, opprettet ved testamente av 27. januar 1921 et legat til fordel for tuberkulose konduktører i Bergen distrikt.

Legatets kapital utgjorde pr. 31. desember 1936 kr. 10 312,22.

### *Legatets statutter:*

§ 1. Ifølge testamentet skal rentene av kapitalen tilfalle tuberkulose konduktører i Bergen distrikt.

§ 2. Legatets kapital blir å forvalte av styret for Bergen distrikt konduktørforening.

§ 3. Årets renter av kapitalen blir av styret å utdele til en eller i tilfelle flere konduktører lidende av tuberkulose, til forlenget opphold på sanatorium eller hjem for denslags syke utover det tidsrum som de måtte være tilstått av sykekasse eller lignende innretning. Understøttelse kan også ydes pasienter i sitt hjem som hjelp til styrkende levemåte.

§ 4. Den tilståtte understøttelse skal, i tilfelle flere ansøkere, utdeles i så store beløp at det kan bli til hjelp for vedkommende. For at dette kan opnåes bør der søkes råd hos den eller de behandlende læger. I det tilfelle bør styret ta hensyn til søkerens økonomiske stilling, likesom foreningens medlemmer bør være fortrinnsberettiget til understøttelse.

§ 5. Begrunnet andragende om understøttelse vedlagt lægeerklæring sendes formannen for Bergen distrikt konduktørforening.

§ 6. Er i året ingen understøttelse utdelt, tillegges rentene kapitalen.

§ 7. I tilfelle Bergen distrikt konduktørforening opphører å eksistere, inntreer distriktsadministrasjonen som forvalter av Ole H. Tangens legat.

For tiden er konduktør Åsbo i Bergen formann i styret.

---

# Stasjonsmester Sophus Byes legat

## til fordel for stasjonsmestere, stasjonsfullmektiger, kontorister og telegrafister med husstand ved Trondheim distrikt med dettes nuhavende grenser.

§ 1. Legatet er opprettet ved stasjonsmester Sophus Byes testamente av 16. november 1901, og 4. jernbanedistrikt omfattet da følgende deler av Norges Statsbaner:

- 1) Meråkerbanen (Trondheim—Riksgrensen),
- 2) Trondheim—Størenbanen og
- 3) Støren—Åmotbanens stasjoner fra og med Støren til og med Telneset.

Ved skiftets slutning den 1. mai 1909 utgjorde kapitalen kr. 5 731,20, som skal bringes opptil kr. 20 000,00 ved tillegg av en femtedel av de årlige renter.

Kapitalen er pr. 31. desember 1936 kr. 12 029,27.

Til legatets øiemed anvendes fire femtedeler av de årlige renter, inntil kapitalen utgjør kr. 20 000,00. Når denne har nådd foran nevnte størrelse, anvendes samtlige renter efter legatbestyrelsens bestemmelse.

§ 2. Legatet yder

- 1) stasjonsmestere,
- 2) fullmektiger,
- 3) kontorister,
- 4) telegrafister

— så vel de i tjenesten værende som de som på grunn av alder og sykelighet er avtrådt fra tjenesten — i tilfelle av trang, hjelp til ferie-rekreasjons-ophold, til ophold på landet i rekonvalesentstilfelle eller til annen hjelp for dem selv eller nogen av deres husstand, likesom også til fremhjelp for deres barn om disse måtte være i fremtredende grad opvakt.

Legatporsjonene skal gjøres såvidt store, at de er til merkelig hjelp for dem hvem de tildeles; heller færre og større porsjoner enn omvendt.

Skulde der det ene år ikke være full anvendelse for rentene som nevnt, legges det overskytende til det påfølgende års renter for å anvendes sammen med disse.

§ 3. Legatets bestyrelse velges av stasjonsmesterne i 4. jernbanedistrikt og består av 2 stasjonsmestere og 1 fullmektig, kontorist eller telegrafist, og velger disse tre den ene av stasjonsmesterne til formann og legatets regnskapsfører.

Hvert år avgår en av bestyrelsen, de to første ganger efter loddtrekning; den avgåtte kan gjenvelges.

§ 4. Legatets midler skal anbringes mot sikkerhet som for offentlige stiftelsers midler er eller blir bestemt. Legatet skal derhos være undergitt den for offentlige stiftelser og legater i almindelighet til enhver tid anordnede kontroll og regnskapsrevisjon. Regnskap innsendes innen hvert års februar måned av bestyrelsen gjennom stiftsdireksjonen til Kirkedepartementet til revisjon og desisjon.

*H. Borgersen,*  
p. t. formann.

*S. T. Berger.*

*O. T. Hammer.*

Ovenstående statutter er stadfestet ved Det kongelige Kirke- og Undervisningsdepartementets skrivelse av 12. november 1910.

## **Fru Møllers understøttelsesfond.**

---

Ved fratredelsen som restauratrise ved Drammen stasjon skjenket fru Møller kr. 1 000,00 til anvendelse på beste måte for 2. distrikts jernbanefunksjonærer eller deres etterlatte. På forslag av driftsbestyreren i 2. distrikt besluttet Styrelsen i møte den 29. mars 1900 av beløpet å danne et legat, «Fru Møllers Understøttelsesfond», hvilke midlers innvunne renter anvendes til julegave til enker eller uforsorgede barn etter fast ansatte funksjonærer i 2. distrikt. Legatet bestyres av Statsbanenes Hjelpkasses tilsynskomiteé for Drammen distrikt, Drammen.

---

## **Generaldirektør Chr. Platous stipendiefond.**

---

Stadfestet ved generaldirektør Chr. Platous skrivelse av 12. mars 1923 og av Hovedbanens direksjon i møte 21. mars 1923.

Stipendiefondet er skjenket til beste for ved Norges Statsbaner og Norsk Hovedjernbane fast ansatte funksjonærer, som måtte ønske å søke videre utdanning med sikte på tjeneste i overordnet stilling ved nevnte jernbaner.

Fondets kapital utgjør pr. 31. desember 1936 kr. 18 085,00.

Av fondets renteinntekt legges hvert år minst  $\frac{1}{10}$  — en tiendedel — til kapitalen.

Resten av rentene utdeles til det nevnte øiemed.

Fondet bestyres og disponeres av Hovedstyret for Norges Statsbaner.

Ledige stipendier blir bekjentgjort.

---

## **Ingeniørkaptein Peter Krag's Minde.**

### **Legat for Setesdalsbanens funksjonærer.**

---

Grosserer Hans P. Krag har på egne og søskens vegne i anledning 100-årsdagen for sin fars fødsel den 12. mai 1925 skjenket kr. 25 000,00 til et legat som skal bære navnet «Ingeniørkaptein Peter Krag's Minde», hvilket legat skal komme eldre, veltjente funksjonærer som er eller har vært ansatt ved Setesdalsbanen eller sådanne funksjonærers etterlatte til gode. — Efter giverens ønske skal kapitalen være urørlig, men blir det årlige renteutbytte, med fradrag av de med legatets bestyrelse forbundne utgifter, å utrede hvert år den 12. mai, efter ansøkninng til foran anførte. Første utdeling finner sted den 12. mai 1926. Legatets midler skal forvaltes av et styre bestående av 3 medlemmer. — Den til enhver tid fungerende distriktschef er selvkrevet medlem. Av de øvrige to medlemmer, hvis funksjonstid er 2 år ad gangen, opnevnes det ene av fylkesmannen i Vest-Agder fylke, det annet av tjenestemennene ved Setesdalsbanen.

---

## Lønnsregulativ.

I henhold til Stortingets beslutning av 24. juni 1929 gjelder nedenstående lønnsregulativ fra 1. juli 1929 for fast ansatt personale ved statsbanene.

Stilling	Ved anset- telsen	Efter 2 år	Efter 4 år	Efter 6 år	Efter 8 år
	Kr.	Kr.	Kr.	Kr.	Kr.
1. Generaldirektor .....	18000				
2. Jernbanedirektor .....	13500				
3. Distriktschef i Oslo og Drammen distrikter	12600				
4. Distriktschef i Hamar, Trondheim og Ber- gen distrikter .....	11700				
5. Distriktschef i Stavanger, Narvik og Kri- stiansand og Arendal distrikter .....	10800				
Overingeniør .....					
Kontorchef i Hovedstyret, overtrafikkin- spektor .....					
6. Kontorchef i distriktene .....	7650	8100	8550	9000	
Overtrafikk-kontrollør .....					
Hovedbokholder .....					
Chef for regnskapsrevisjon .....					
7. Avdelingsingeniør av klasse A .....	6750	7200	7650	8100	
Kjemiker .....					
8. Godschef ved Oslo Østbanestasjon .....	6300	6750	7200	7650	
9. Inspektør .....	5850	6300	6750	7200	7650
Bestyrer av jernbaneskolen .....					og 8100 efter 10 år
10. Sekretær <sup>1)</sup> .....	5400	5850	6300	6750	
Avdelingsingeniør av kl. B .....					
Billettforvalter .....					
Materialforvalter I .....					
Bokholder I .....					

<sup>1)</sup> Generaldirektorens sekretær får et tillegg av kr. 450 årlig.



Stilling	Ved anset- telsen	Efter 2 år	Efter 4 år	Efter 6 år	Efter 8 år	Efter 12 år
	Kr.	Kr.	Kr.	Kr.	Kr.	Kr.
11. Sekretær ved regnskapsrevisjonen .....	5000	5450	5900	6350		
Trafikk-kontrollør .....						
12. Bokholder II .....	4500	4950	5400	5850		
Regnskapsfører .....						
Materialforvalter II .....						
Førstelærer ved jernbaneskolen .....						
Distriktskasserer .....						
Kasserer ved Hovedstyret .....						
Lokomotivmester .....						
Konstruktør .....						
1. understasjonsmester ved Oslo Østb.stasjon						
Ilgodschef sammesteds .....						
Billettechef — .....						
Godschefassistent — .....						
Skiftmester — .....						
Godskontrollør — .....						
Revisor ved regnskapsrevisjonen .....						
13. Assistentingeniør <sup>1)</sup> .....	3600	4050	4500	4950		
Arkivar .....						
Førstefullmektig .....						
Assistent hos telegrafinspektoren .....						
Understasjonsmester .....						
Bestyrer av gods-, ilgods- eller billettavdeling						
Togkontrollør .....						
Lokomotivkontrollør .....						
Banemester <sup>2)</sup> .....						
Opsynsmann <sup>2)</sup> .....						
Telegrafmester .....						
Verksmester .....						
Ledningsmester <sup>2)</sup> .....						
Stillverksmester .....						
Skiftekontrollør ved Oslo Østbanestasjon .						
Vognmester sammesteds .....						
14. Lokomotivfører .....	3350	3625	3900	4175	4450	4725
15. Fullmektig .....	3350	3575	3800	4025	4250	4475
Verkstedformann .....						
Plogfører ved roterende plog .....						
Maskinist » » » .....						
Pusserformann .....						
Tegner I .....						

1) Assistentingeniører ved statsbanenes drift erholder i tillegg til sin regulativmessige lønn kr. 540 pr. år i de første år og kr. 360 etterat maksimumslønnen er oppnådd.

2) På grunnlag av at banemesteres, opsynsmenns og ledningsmesteres arbeide medfører særskilte utlegg, tilståes dem en særlig godtgjørelse av kr. 1.80 pr. løpende dag.

Stilling	Ved anset-	Efter	Efter	Efter	Efter	Efter
	telsen	2 år	4 år	6 år	8 år	12 år
	Kr.	Kr.	Kr.	Kr.	Kr.	Kr.
16. Kontorist .....	3050	3275	3500	3725	3950	4175
Tegner II .....						
Overkonduktor .....						
Omlastningsformann .....						
Malmveierformann .....						
Skifteformann .....						
Ledningsformann .....						
Vognvisitor .....						
Stillverksformann ved Oslo Østbanestasjon						
Portner » —						
Sjauerformann » —						
Særlige formenn ikke annetsteds nevnt...						
17. Stillverksbetjent .....	2900	3125	3350	3575	3800	4025
Portier ved Oslo Østbanestasjon .....						
Håndverkerformann ved linjen .....						
18. Konduktor .....	2700	2875	3050	3225	3400	3575
Lokomotivfyrbøter .....						
Baneformann .....						
Stasjonsformann .....						
Skiftekonduktor <sup>1)</sup> .....						
Sporskifter .....						
Vognskriver .....						
Malmveier .....						
Vaktmester ved Hovedstyret .....						
Bremser .....						
Håndverker ved linjen .....						
Fyrbøter ved stasjonære anlegg .....						
Montør .....						
Ledningsreparatør .....						
Chauffør .....						
19. Telegrafist .....	2450	2625	2800	2975	3150	3325
Telegrafistinne .....						
Kassererske .....						
Stasjonsbetjent .....						
Banevokter .....						
Brovokter .....						
Fyrbøteraspirant .....						

<sup>1)</sup> Skiftekonduktører erholder, når de i vesentlig grad utfører skiftekonduktørarbeide, en særskilt godtgjørelse av inntil kr. 2.00 pr. dag etter Hovedstyrets nærmere bestemmelse.

Stasjonsmestere ved statsbanene lønnes etter følgende regulativ:

Lønnsklasse	Ved ansettelsen	Efter 2 år	Efter 4 år	Efter 6 år	Efter 8 år
	Kr.	Kr.	Kr.	Kr.	Kr.
Stasjonsmester ved Oslo Østbanestasjon ..	5850	6300	6750	7200	—
Stasjonsmester ved Oslo Vestbanestasjon, Trondheim, Bergen, Drammen og Hamar	4850	5125	5400	5675	—
Stasjonsmester av klasse I .....	4250	4525	4800	5075	5350
— » » II .....	3950	4225	4500	4775	5050
— » » III .....	3700	3925	4150	4375	4600
— » » IV .....	3250	3475	3700	3925	4150
— » » V .....	2900	3125	3350	3575	3800

Som tillegg til lønn erholder stasjonsmestere fritt hus, lys og brenne.

Fast ansatte lokomotivpussere ved statsbanene, som ikke er aspiranter til lokomotivfyrboterstilling, lønnes etter følgende regulativ:

Ved ansettelsen .....	kr. 7,40	pr. dag eller natt
Efter 2 år .....	» 8,10	—»—
— 4 » .....	» 8,80	—»—
— 6 » .....	» 9,50	—»—
— 8 » .....	» 10,20	—»—
— 12 » .....	» 10,90	—»—
— 14 » .....	» 11,60	—»—

Fast ansatte verkstedsarbeidere ved statsbanene lønnes således fra 1ste juli 1929.

Klasse I. Fullt utlærte håndverkere, d. v. s. maskinarbeidere, smeder, kjelsmeder, vognreparatører, snekkere, malere, blikkenslagere, støpere, salmakere og seilmakere.

Ved ansettelsen .....	114	øre	pr. time
Efter 2 år .....	122	»	»
— 4 » .....	129	»	»
— 6 » .....	136	»	»
— 8 » .....	143	»	»
— 12 » .....	150	»	»

Klasse II. Andre verkstedsarbeidere (dog ikke læregutter):

Ved ansettelsen .....	102	øre	pr. time
Efter 2 år .....	110	»	»
— 4 » .....	118	»	»
— 6 » .....	125	»	»
— 8 » .....	132	»	»
— 12 » .....	139	»	»

*Kullempere.*

Ved ansettelsen .....	kr. 7,30	pr. dag.
Efter 2 år .....	» 7,84	—»—
— 4 » .....	» 8,38	—»—
— 6 » .....	» 8,92	—»—
— 10 » .....	» 9,46	—»—
— 12 » .....	» 10,00	—»—

# ER VAREN BILLIG?

Dette avhenger like meget av varens kvalitet som av dens pris.

I 90 år  
har merket **Graah**

garantert kvalitetsvarer — til rimelige priser — i

FLANELLER — ensf. og flerf.  
BLÅTØIER — GARDINER  
FORHENGSTOFFER m. m.

$\frac{2}{3}$  Knud Graah & Co.  
Bomuldsvarefabrik  
Oslo - Etabl. 1846



## • Skogsmargarin

frisk og kjølig avpasset etter årstidene. Næringsrik og billig. Har De prøvet den?



## • Frokostmargarin

er navnet på vårt fineste merke, som i smak og næringsverdi står i en særklasse.

**MAARUD**  
MARGARIN  
Fabrikk-Seterstøe

Kontor:  
Drammensveien 4  
Tlf. 17180

**MAARUD**  
HUS

Kontor: Drammensv. 4<sup>III</sup> • Tlf. 17 180

**TRELASTUTSALG**  
SKØYEN

(Thomas og Axel Stang) Tlf. 59 523

*Tømmerhytter  
Sommerhus  
Villaer*

Fører godt lager av høvlede og uhøvlede bygningsmaterialer fra egne skogeierdommer der er beliggende i Østlandets beste skogdistrikter.

Fordelaktigste innkjøp. Største lager.

Rør, rørdeler, pumper etc.

Ventiler og kraner for damp og vann.

Slanger av gummi, hamp, stål og metall.

## **C.M. Mathiesen & Co.**

Armatur og Rørhandel.

Aut. Rørleggere.

Møllergaten 9 - Oslo.

Besøk vår Sanitærutstilling.



**P. T. M. PAASKE**

KONGENSGATE 16 — OSLO

Generalrepresentant i Norge for:

**W. B. DICK & CO. Ltd.**

LONDON

ETABL. 1853

NEW YORK

Kvalitetssmøreoljer:

Maskinoljer  
Cylinderoljer  
Dynamooljer

Turbinoljer  
Motoroljer  
Boroljer

Kons. Fett  
Kulelagerfett  
Etc. etc.

# FJELDHAMMER BRUG'S

Bygningspapp-sorter  
føres av alle velassorterte  
bygningsartikkel- og jernvare-  
forretninger over hele landet

Fjeldhammer service er den beste garanti.

## Norsk Linoleum

fra

A/S Victoria Linoleumsfabrik

Sandvika

Erholdes hos alle **Handlende** i Branchen over hele Landet.

## Navnregister.

- Aabak, G. G. 133**  
**Aabel, O. A. W. 157**  
 — O. J. 211  
**Aaberg, G. W. 175**  
**Aaby, O. 118**  
**Aadsen, A. 186**  
**Aag, J. C. 169**  
**Aaen, J. M. B. 143**  
**Aalborg, G. 145**  
 — H. 37  
 — J. 89  
**Aalbu, H. 160**  
 — H. 166.  
 — M. 182  
 — T. 182  
**Aaleborg, O. 212**  
 — T. A. T. 123  
 — T. K. 214  
**Aalen, H. E. 140**  
 — P. 146  
**Aalerud, E. 81**  
 — M. 148  
**Aalrust, O. 32**  
**Aamo, F. 181**  
 — H. 166  
 — H. O. 161  
 — K. O. 161  
 — O. J. 168  
 — O. O. 172  
**Aam, S. A. 216**  
**Aamodt, A. 93**  
 — C. A. 31  
 — G. S. H. 65  
 — J. 67  
 — J. 186  
 — J. W. 40  
 — O. 131  
**Aamoth, S. O. 58**  
**Aanaas, S. S. 135**  
**Aandahl, H. 226**  
**Aaneby, J. N. 84**  
 — O. 38  
**Aanerud, G. O. 60**  
 — E. M. 101  
 — I. 38  
 — K. O. 66  
 — M. J. 89  
 — O. 50  
 — O. K. 49  
 — R. S. 55  
**Aanes, E. G. 143**  
**Aannestad, A. J. 98**  
 — H. A. 117  
**Aarbogh, H. A. T. 42**  
**Aardal, M. J. 201**  
**Aarefjord, J. 41**  
 — K. 39  
**Aarflot, G. E. 220**  
**Aarhus, K. E. 42**  
**Aarkvisla, H. 96**  
 — N. C. 202  
**Aarreberg, O. 185**  
**Aarsland, J. K. 29**  
**Aarsrud, H. 62**  
**Aarstad, P. G. 83**
- Aarum, A. P. M. 41**  
**Aarvold, J. 140**  
 — M. 142  
**Aas, A. 117**  
 — A. A. 67  
 — E. A. 124  
 — E. F. 121  
 — E. L. 171  
 — G. 164  
 — G. A. 144  
 — H. 109  
 — H. 159  
 — H. E. 148  
 — I. H. 87  
 — I. M. 132  
 — J. 39  
 — J. 124  
 — J. E. 121  
 — K. 165  
 — K. E. 120  
 — K. O. 20  
 — K. O. 128  
 — L. H. 200  
 — M. E. H. 78  
 — N. L. J. 175  
 — O. A. 132  
 — O. M. 132  
 — O. P. 78  
 — P. H. 41  
 — S. 65  
 — S. 172  
 — T. 82  
 — T. M. 53  
**Aasarmoen, A. M. 201.**  
**Aasbo, D. H. M. 197**  
**Ansebo, H. 226**  
**Anse, E. B. 204**  
 — K. G. A. 203  
 — O. E. M. 204  
**Aasen, A. 168**  
 — B. A. 103  
 — E. G. 53  
 — E. 161  
 — I. P. 98  
 — K. 21  
 — K. 114  
 — O. B. 129  
 — P. M. 102  
 — S. 145  
**Aansenhus, I. 21**  
**Anaser, M. 201**  
**Aaserud, A. L. 85**  
 — K. A. 148  
 — O. 106  
**Aasgaard, J. K. 225**  
**Aasheim, A. 202**  
 — A. M. 178  
 — E. F. 58  
 — G. 54  
 — G. 196  
 — L. A. 98  
 — M. T. 144  
 — R. 162  
**Aasland, A. G. A. 109**  
**Aasli, O. O. 111**
- Aasmundsen, A. 112**  
**Aasnes, I. H. 36**  
**Aastrand, H. 174**  
**Aasuldsen, G. 102**  
**Aasum, E. G. 50**  
 — M. H. 50  
**Aasved, E. 166**  
**Aavik, A. 179**  
 — B. 165  
 — J. 167  
 — O. 166  
 — O. J. 63  
 — P. M. 164  
**Aavrum, A. 143**  
**Abelsen, A. 122**  
 — N. O. 133  
**Abrahamsen, A. 185**  
 — A. J. 184  
 — G. A. 209  
 — J. N. 220  
 — K. J. 184  
 — K. J. 191  
 — O. K. 118  
 — O. T. 113  
 — S. 212  
 — T. R. 220  
**Abusdal, Aa. N. 213**  
 — O. 214  
**Ackenhausen, F. A. 127**  
**Adde, M. E. 79**  
**Agerli, J. O. 207**  
 — L. O. O. 208  
**Agnæss, T. H. T. 93**  
**Agre, J. T. 15**  
**Ahnén, v. K. A. 98**  
 — v. S. 98  
**Aker, E. 82**  
 — O. 88  
 — O. K. 84  
**Akeren, O. 179**  
**Akersborg, A. 226**  
**Akre, E. 180**  
**Akselsen, L. 82**  
 — O. E. 203  
**Aksnes, J. O. 137**  
**Alberti, A. 45**  
**Albertson, A. P. 59**  
 — H. P. K. 191  
 — M. K. 195  
**Albretsen, J. G. 104**  
**Album, M. E. 26**  
**Alfheim, A. 104**  
**Alfredsen, S. 122**  
**Alhaug, K. 16**  
**Alm, P. K. 79**  
**Almaas, N. 169**  
**Almaasbak, K. 179**  
**AlmåsvoId, P. L. 181**  
**Alme, K. J. 158**  
 — S. K. 27  
**Almendingen, A. L. 207**  
 — E. M. 204  
 — K. M. 197  
 — L. L. 207  
 — O. L. 205
- Alnes, A. O. 209**  
**Alsaker, K. 170**  
 — P. 169  
 — Th. 30  
**Alsos, O. 141**  
**Alstad, A. 172**  
 — O. H. 159  
 — R. 165  
 — S. 162  
**Alstergren, F. 28**  
**Altenborn, G. K. 54**  
**Alvarstein, V. 226.**  
**Alvig, N. W. 160**  
**Ameln, H. 9**  
**AmIand, L. S. 194**  
**Amundrud, S. H. 57**  
**Amundsen, A. 27**  
 — A. 45  
 — A. 84  
 — A. 104  
 — A. 120  
 — A. 136  
 — A. J. 123  
 — A. K. 37  
 — A. M. 56  
 — A. O. 54  
 — A. S. 55  
 — E. 48  
 — E. 128  
 — E. M. 80  
 — F. R. 42  
 — H. 49  
 — H. 203  
 — H. E. 76  
 — H. G. 81  
 — H. M. 38  
 — H. T. 51  
 — I. 109  
 — J. 46  
 — J. A. 68  
 — K. 54  
 — K. 72  
 — K. 157  
 — K. A. 108  
 — K. F. 80  
 — K. L. 78  
 — K. P. 194  
 — K. W. 67  
 — L. E. 66  
 — L. G. 147  
 — M. 131  
 — M. K. 106  
 — O. 72  
 — O. 80  
 — O. M. 29  
 — O. N. 58  
 — P. 17  
 — P. I. 64  
 — R. 141  
 — S. E. 81  
 — T. 19  
 — T. 109  
 — V. N. 105  
**Amundrud, E. 11**  
 — G. 43
- Amundstad, H. 139**  
**Anberg, L. 138**  
**Andersen, A. 48**  
 — A. 72  
 — A. 91  
 — A. 102  
 — A. 109  
 — A. 113  
 — A. 117  
 — A. 124  
 — A. 129  
 — A. 135  
 — A. 146  
 — A. 177  
 — A. 191  
 — A. 204  
 — A. A. A. 103  
 — A. E. 82  
 — A. E. 89  
 — A. E. 107  
 — A. F. 104  
 — A. H. 46  
 — A. H. 49  
 — A. H. 109  
 — A. J. 77  
 — A. J. S. 100  
 — A. K. 31  
 — A. K. 114  
 — A. K. 116  
 — A. M. 36  
 — A. M. 134  
 — A. O. 120  
 — A. P. 80  
 — A. P. 107  
 — A. R. 72  
 — A. S. 67  
 — A. S. 127  
 — A. V. 119  
 — A. W. 126  
 — A. W. 203  
**Andersen, B. 105**  
 — B. A. 181  
 — B. I. 41  
 — B. O. A. 105  
 — C. 61  
 — C. A. 30  
 — C. E. 109  
 — C. J. A. 28  
 — C. R. 45  
 — E. 16  
 — E. 127  
 — E. 141  
 — E. 169  
 — E. A. 49  
 — E. A. 78  
 — E. E. 36  
 — E. J. 83  
 — E. J. 210  
 — E. J. 212  
 — E. K. 60  
 — E. K. 106  
 — E. L. 100  
 — E. M. 76  
 — E. O. 120

- Andersen, E. O. H. 220  
 — E. V. 105  
 — E. S. 100  
 — F. 69  
 — F. 120  
 — F. 134  
 — F. A. 19  
 — F. A. 198  
 — F. H. 148  
 — F. N. N. 77  
 — G. 43  
 — G. A. 35  
 — G. A. W. 39  
 — G. D. 65  
 — G. F. 110  
 — G. H. 127  
 — G. M. 118  
 — G. N. 109  
 — G. W. S. 192  
 — H. 10, 18, 19  
 — H. 29  
 — H. 34  
 — H. 117  
 — H. 123  
 — H. 190  
 — H. H. 68  
 — H. J. 56  
 — H. J. 121  
 — H. M. 195  
 — H. O. 51  
 — H. O. 100  
 — H. O. S. 129  
 — H. R. 25  
 — H. V. 49  
 — H. W. 42  
 — I. A. 121  
 — I. J. 121  
 — I. M. 68  
 — I. O. 119  
 — J. 60  
 — J. 66  
 — J. 131  
 — J. 132  
 — J. 172  
 — J. A. 66  
 — J. B. 100  
 — J. B. 199  
 — J. G. A. 117  
 — J. K. 122  
 — J. L. 102  
 — J. M. 54  
 — J. M. 62  
 — J. M. 117  
 — J. N. 194  
 — J. R. 34  
 — J. S. 31  
 — K. 64  
 — K. 73  
 — K. 102  
 — K. 119  
 — K. 124  
 — K. 138  
 — K. 154  
 — K. 191  
 — K. A. 71  
 — K. A. 83  
 — K. A. 87  
 — K. A. 88  
 — K. A. 146  
 — K. E. 204  
 — K. F. 64  
 — K. H. 35  
 — K. H. 80  
 — K. J. 72  
 — K. J. 110  
 — K. J. 119  
 — K. J. 126  
 — K. R. 21  
 — K. R. 68  
 — K. S. 71  
 — K. T. 148  
 — L. 71  
 — L. 122
- Andersen, L. 149  
 — L. 185  
 — L. A. 134  
 — L. G. 51  
 — L. M. 121  
 — M. 48  
 — M. 184  
 — M. 195  
 — M. S. 73  
 — N. 185  
 — N. M. 193  
 — O. 13  
 — O. 104  
 — O. 116  
 — O. 129  
 — O. 133  
 — O. 140  
 — O. 156  
 — O. 170  
 — O. 212  
 — O. A. 61  
 — O. A. 82  
 — O. A. 86  
 — O. A. 90  
 — O. A. 114  
 — O. F. 163  
 — O. J. 123  
 — O. K. 209  
 — O. R. 62  
 — O. R. 177  
 — O. S. 130  
 — O. W. 100  
 — P. 124  
 — P. H. 77  
 — R. 39  
 — R. 68  
 — R. 71  
 — R. 78  
 — R. B. 44  
 — R. E. 108  
 — R. M. 123  
 — R. O. 90  
 — S. 41  
 — S. 68  
 — S. 76  
 — S. 101  
 — S. 111  
 — S. 212  
 — S. E. 77  
 — S. E. 94  
 — T. 26  
 — T. 131  
 — T. 186  
 — T. 220  
 — Th. L. 136  
 — T. S. 81  
 — U. S. 106  
 — V. 132  
 — V. H. 63  
 — W. 36  
 — W. S. 124  
 Anderson, E. 226  
 Andersson, C. B. 42  
 — R. 11  
 Andersstuen, P. P. 181  
 Andreassen, S. 193  
 Andreassen, A. 28  
 — A. 167  
 — A. J. 128  
 — A. M. 71  
 — A. M. 80  
 — A. W. 56  
 — B. A. 115  
 — E. 54  
 — E. 122  
 — E. 150  
 — F. W. 27  
 — G. 164  
 — H. 83  
 — H. 122  
 — H. A. 117  
 — H. A. 122  
 — H. E. 122
- Andreassen, H. P. 218  
 — H. T. 37  
 — J. 45  
 — J. 85  
 — K. 47  
 — K. M. 36  
 — K. J. 109  
 — L. 117  
 — L. A. 194  
 — M. 128  
 — O. 63  
 — O. E. 110  
 — O. K. L. 220  
 — O. M. K. 117  
 — P. 24  
 — P. O. 131  
 — R. 166  
 — R. E. 34  
 — R. J. 30  
 — T. 151  
 — T. F. 68  
 — W. S. 118  
 Andresen, A. 12  
 — A. 71  
 — A. 204  
 — A. E. 66  
 — A. J. 47  
 — A. L. 104  
 — A. M. 62  
 — A. M. 75  
 — A. M. 110  
 — B. 64  
 — B. A. 53  
 — C. G. 51  
 — C. L. 115  
 — E. 15  
 — E. 124  
 — E. P. 88  
 — E. H. 32  
 — E. M. 24  
 — F. K. 89  
 — F. O. 129  
 — G. 46  
 — G. 77  
 — H. 25  
 — H. 42  
 — H. 132  
 — H. A. 62  
 — H. K. 61  
 — H. M. 200  
 — I. 130  
 — I. 148  
 — I. H. 51  
 — J. 86  
 — J. A. 126  
 — J. O. 116  
 — K. 139  
 — K. 142  
 — K. O. 86  
 — K. O. 201  
 — K. R. H. 59  
 — L. G. 49  
 — O. A. 71  
 — O. A. 96  
 — O. H. 64  
 — O. I. 68  
 — O. L. 199  
 — R. 33  
 — R. G. 50  
 — S. 51  
 — S. A. 45  
 — S. A. 110  
 — S. J. 75  
 — S. O. 88  
 — T. 150  
 — T. E. 53  
 — T. J. 194  
 Anfinsen, E. 127  
 — J. A. 194  
 — K. A. 174  
 Annexstad, S. 16  
 Anshus, J. E. 160  
 — O. 167
- Anthonisen, D. A. 94  
 — S. 102  
 Anthonissen, F. J. 194  
 Anthonson, S. 158  
 Antonsen, A. B. 88  
 — A. J. 86  
 — H. 133  
 — H. 146  
 — H. J. 55  
 — J. 32  
 — J. A. 90  
 — K. 138  
 — K. A. 81  
 — K. A. 150  
 — K. J. 84  
 — K. O. 79  
 — M. 39  
 — M. I. 87  
 — M. L. 88  
 — O. 32  
 — O. B. 65  
 — O. F. 129  
 — P. 30  
 — P. O. 151  
 — S. 32  
 Apenes, A. M. O. 221  
 — C. Th. 223  
 Arder, A. 15  
 Arfelt, E. A. J. 24  
 Arge, E. 12  
 Arhall, S. T. 52  
 Arne, Astrid 227  
 Arnellien, T. K. 199  
 Arnesen, A. 48  
 — A. 73  
 — A. 80  
 — A. 86  
 — A. 140  
 — A. E. 33  
 — A. O. 61  
 — A. W. 64  
 — B. 56  
 — B. F. 43  
 — B. G. 69  
 — B. I. 43  
 — C. 19  
 — E. 26  
 — E. A. 116  
 — F. 80  
 — F. A. 29  
 — G. 27  
 — H. 43  
 — H. 62  
 — H. 124  
 — H. A. 26  
 — H. A. 84  
 — H. J. 39  
 — H. S. 15  
 — H. V. 119  
 — J. 38  
 — J. A. 62  
 — K. 86  
 — K. 200  
 — K. A. 57  
 — K. M. 123  
 — K. O. 71  
 — N. O. 79  
 — O. H. 81  
 — R. 46  
 — R. H. M. 20  
 — S. 25  
 — S. T. 35  
 — T. 64  
 Arnestad, A. A. 85  
 — A. K. 29  
 — J. G. 77  
 Arnoldsen, C. 116  
 Arnskau, A. 30  
 Arntsen, K. 169  
 Arntzen, A. J. 218  
 — M. J. 218  
 — B. 159  
 Arnoi, B. 185
- Aronsen, A. M. 126  
 — E. V. 86  
 — G. T. 37  
 Arvesen, A. N. 200  
 — G. A. 45  
 — H. 56  
 Asak, H. H. 114  
 Asbjørnsen, A. E. 43  
 — H. 12, 17  
 Asgrimplads, T. S. 193  
 Ask, A. J. B. 201  
 — C. A. 101  
 — H. 124  
 Askeland, M. L. 199  
 Askheim, O. 46  
 Askildsen, E. 183  
 Askim, E. E. 60  
 Asklund, I. 180  
 Askmo, H. A. 72  
 Asklakby, T. 33  
 Aslaksen, E. 45  
 — K. 95  
 — S. A. 43  
 Aslaksrud, A. 127  
 — F. H. 43  
 Asmyhr, K. M. 36  
 — M. A. 110  
 Aspaas, A. 165  
 — B. 115  
 — J. 98  
 — O. 132  
 — O. 159  
 — S. O. 154  
 Aspen, B. 175  
 — J. 174  
 Asper, H. B. 41  
 — A. O. 146  
 Asplund, K. 58  
 Asskildt, H. H. 95  
 — O. 115  
 Aubert, O. G. D. 9  
 Audensen, E. 138  
 Audsen, O. 31  
 Auensen, S. 19  
 Angensen, A. 87  
 Angland, R. R. 184  
 Auke, A. H. 112  
 Aukland, E. 12  
 Aumaas, O. 163  
 Auue, A. 121  
 — A. 162  
 — B. 170  
 — K. 176  
 — L. 169  
 — N. 226  
 — O. J. 176  
 — O. L. 62  
 — P. 168  
 — S. 165  
 — S. 167  
 — S. O. 176  
 Aunet, H. 179  
 Aunmo, P. 179  
 — P. H. 177  
 Augrind, J. O. 155  
 — P. P. 172  
 Annoien, P. 160  
 Aurdahl, K. 78  
 — N. 60  
 Auran, P. O. 175  
 Ausen, A. 80  
 — L. 35  
 Ausen, T. O. E. 26  
 Anstad, A. T. 55  
 — H. O. 115  
 — J. 176  
 — J. K. 117  
 — J. M. 115  
 — K. T. 121  
 — L. L. 27  
 — T. M. 63  
 — T. N. 146  
 — T. S. 97



- Austenaa, A. T. 211  
 Austheim, K. 32  
 Authén, A. J. 156  
 Authun, K. A. J. 202  
 Auten, O. A. K. 34  
 Autun, K. J. M. 74  
 Auvi, A. 100  
 Avlesen, G. J. 153
- Baadsto, M. E. 225**  
 Baalerud, A. E. 133  
 Baanerud, A. E. 69  
 — A. O. 62  
 Baarlid, N. 35  
 Baardseth, K. 145  
 — S. 145  
 Baardsgaard, Th. 157  
 Baardstu, J. 167  
 — P. R. 166  
 Baarud, K. 226  
 Baaserud, O. O. 100  
 Baashus, R. 143  
 Bach, O. 223  
 Backe, E. K. 66  
 — R. O. 59  
 Backe-Hansen, E. 12  
 Bagaas, A. O. 195  
 — A. L. 103  
 Bagli, O. A. C. 70  
 Bagstevold, H. O. 35  
 — H. 124  
 Bahr, K. H. 11  
 Bakhaug, A. 150  
 Bakke, A. 142  
 — A. B. 114  
 — A. H. 64  
 — A. O. 62  
 — E. 74  
 — E. F. 55  
 — F. 90  
 — G. 84  
 — H. 143  
 — J. K. 210  
 — K. O. 154  
 — L. A. 144  
 — M. 33  
 — O. 52  
 — O. 210  
 — O. 223  
 — P. 192  
 — P. L. 27  
 — R. H. 105  
 — S. 90  
 — S. 154  
 — T. 55  
 — T. M. 48  
 — T. T. 212  
 Bakkefjord, T. J. 221  
 Bakkei, A. 37  
 Bakkelund, O. M. 201  
 Bakkelokken, J. 119  
 — O. 118  
 — O. M. 110  
 Bakken, A. 161  
 — A. I. 122  
 — A. K. 56  
 — A. S. 159  
 — E. 164  
 — E. E. 81  
 — I. 165  
 — J. 173  
 — J. G. 161  
 — J. P. 165  
 — K. 23  
 — K. 191  
 — K. B. 127  
 — K. E. 195  
 — K. H. 77  
 — M. 126  
 — M. J. 158  
 — O. 81  
 — O. 110
- Bakken, O. 215  
 — O. G. 144  
 — O. G. 154  
 — O. J. 166  
 — O. K. 149  
 — O. L. 155  
 — S. 170  
 — O. E. 157  
 — O. S. 177  
 Bakker, C. 61  
 — E. K. 54  
 Bakketun, A. A. 204  
 Bakko, P. O. 205  
 Baklid, H. G. 114  
 Bakstad, J. 153  
 — J. M. 202  
 Bakøien, O. 166  
 Bakoy, O. E. 158  
 Ballandby, H. O. 201  
 Bang, T. 11  
 Bangstad, A. P. 181  
 Barikmo, H. O. 133  
 Barkald, K. 141  
 — O. 59  
 Barkenes, A. B. 82  
 — H. 77  
 Barland, I. 24  
 Barlaup, J. 176  
 Barmoen, E. 143  
 — M. L. 143  
 — P. 144  
 Bartnes, S. 173  
 Barstad, H. S. 194  
 — R. M. 195  
 Basserud, H. 121  
 — O. 121  
 Baukhol, O. 25  
 Bauer, B. 67  
 — E. 121  
 Baugerød, H. O. 212  
 Bay, B. 24  
 Bech, A. 10, 19  
 — E. 73  
 — H. 13  
 — J. 49  
 — L. 190  
 — P. H. 90  
 Bechstrom, A. M. 111  
 — G. F. 111  
 — J. 41  
 Beck, J. G. 85  
 — T. K. 95  
 Beichmann, N. H. 10,  
 18, 19,  
 Beisvåg, T. 90  
 Bekeng, A. 39  
 Bekke, K. 123  
 Bekkedal, S. 89  
 Bekken, K. 134  
 Bekkevar, P. K. 130  
 Bellingmo, A. 170  
 — S. 148  
 — S. 171  
 Benberg, H. 162.  
 Bendiksen, E. 105  
 — L. B. 202  
 — R. O. 126  
 Bendixen, L. 203  
 Bengtson, H. 154  
 Bengtson, G. A. T. 218  
 — G. T. W. 63  
 Benjaminsen, L. R. 26  
 Benum, H. M. 69  
 Benterud, H. V. 81  
 — O. 69  
 Benth, O. M. 77  
 Bentsen, O. 162  
 — S. 48  
 Bentzen, B. 30  
 — E. T. 111  
 — J. C. 112  
 — I. N. 96  
 — O. J. 118
- Bentzen, P. C. 108  
 Berby, E. K. 65  
 Berg, A. 225  
 — A. B. 163  
 — A. E. 28  
 — A. M. 82  
 — A. I. 68  
 — B. O. 57  
 — C. L. 120  
 Berger, A. 52  
 — E. V. O. 86  
 — G. 39  
 — G. 44  
 — H. J. 47  
 — H. 55  
 — H. A. 68  
 — H. H. 127  
 — H. J. 28  
 — H. J. 70  
 — H. T. M. 27  
 — I. 59  
 — J. 32  
 — J. 150  
 — J. 158  
 — J. B. 71  
 — J. E. A. 70  
 — J. K. 77  
 — J. M. 53  
 — J. O. 197  
 — J. W. 72  
 — K. 50  
 — K. 98  
 — K. B. O. 37  
 — K. E. 216  
 — K. I. 110  
 — K. M. 179  
 — L. 97  
 — L. 117  
 — L. L. 50  
 — M. 47  
 — M. O. 19  
 — O. 35  
 — O. 48  
 — O. 55  
 — O. B. 144  
 — O. E. 180  
 — O. M. 180  
 — O. O. 46  
 — P. 166  
 — P. A. 198  
 — P. C. H. 43  
 — P. J. 36  
 — P. J. 157  
 — R. 69  
 — R. 89  
 — S. 20  
 — S. 25  
 — S. 64  
 — S. 92  
 — S. 142  
 — S. 163  
 — S. J. 196  
 — S. O. 172  
 — T. 64  
 — T. 100  
 — T. H. 207  
 — O. T. 69  
 Bergan, E. J. 75  
 — K. 164  
 — K. L. G. 77  
 — O. 167  
 — O. W. 119  
 Bergaust, H. 142  
 — O. 145  
 Berge, A. K. 206  
 — B. O. 199  
 — H. 82  
 — H. A. 88  
 — H. A. 202  
 — I. 186  
 — J. 175  
 — J. J. 212  
 — J. M. 194
- Berge, M. 17  
 — N. 202  
 — K. A. 192  
 — P. E. 210  
 — P. P. 169  
 — R. J. A. 216  
 Bergedahl, G. G. 71  
 — B. O. 57  
 Bergeli, S. J. 102  
 Berger, A. 52  
 — E. M. 35.  
 — E. 78  
 — E. R. 26  
 — F. O. 99  
 — G. F. 142  
 — G. K. 54  
 — H. 120  
 — J. 152  
 — K. 103  
 — K. A. 34  
 — M. 107  
 — O. 27  
 — R. 42  
 — S. O. 114  
 — S. T. 158  
 Bergersen, G. 38  
 — O. E. 53  
 — S. 81  
 — T. O. 67  
 Berget, H. 154  
 — J. E. 197  
 — J. J. 154  
 Bergfeldt, F. 12  
 Bergflødt, A. 136  
 Berggren, J. S. 68  
 Bergh, E. 139  
 — H. J. 15  
 — Th. 210  
 Bergheim, G. S. 88  
 — T. 32  
 Bergland, T. 218  
 Bergli, H. M. 36  
 — O. 146  
 Berglie, R. 15  
 Berglund, A. 68  
 Bergmann, S. R. 37  
 — S. 172  
 — T. 64  
 Berge, L. L. 201  
 Bergom, K. 125  
 Berggom, K. B. 104  
 — R. 68  
 Bergsaker, R. 184  
 Bergsjø, E. 143  
 — E. 152  
 Bergslien, I. 33  
 Bergsmark, L. 54  
 Bergstad, L. A. N. 195  
 Bergstrom, A. 195  
 — A. 204  
 — A. 205  
 — B. M. 221  
 — J. A. 66  
 — J. A. 199  
 — J. F. 48  
 — J. J. 73  
 Bergthun, A. O. 132  
 — I. O. O. 193  
 Bergum, K. H. 206  
 Bermingrud, B. J. 125  
 — E. 109  
 Bern, A. 69  
 Bernt, A. 92  
 Berntsen, A. M. 196  
 — M. 196  
 Berntsen, A. 165  
 — B. 99  
 — B. 197  
 — B. J. 118  
 — B. L. 113  
 — C. O. 64  
 — E. 57  
 — E. H. 38
- Berntsen, E. M. 99  
 — G. 16  
 — G. B. 78  
 — H. A. 38  
 — H. W. 200  
 — J. 87  
 — K. 149  
 — M. 149  
 — O. 83  
 — O. 155  
 — O. W. 53  
 — P. 112  
 — R. 89  
 — R. 186  
 — S. 198  
 — S. 211  
 — T. A. 126  
 — T. 50  
 — T. 84  
 Berntzen, A. 42  
 — B. K. 16  
 — E. T. 95  
 — G. 42  
 — O. 48  
 Berre, Th. J. 215  
 Berseth, K. T. 61  
 Berthelsen, V. G. 92  
 Bertheussen, T. M. 218  
 Bettum, H. 61  
 Bidhammer, O. 177  
 Bilden, P. E. E. 59  
 Bilet, S. O. 34  
 Bilstad, T. 186  
 Bing, G. M. 77  
 Bing, J. J. 23  
 — K. A. 25  
 Bingen, H. 38  
 — H. L. 61  
 — S. P. 62  
 Bingeplads, I. 124  
 Birkaas, A. A. 131  
 Birkeland, A. 202  
 — C. O. 190  
 — E. O. A. 203  
 — I. E. L. 203  
 — K. R. 157  
 Birkenes, R. 210  
 Bischoff, D. D. 26  
 Bisgaard, H. 49  
 Bjaaland, K. 18, 156  
 Bjanes, K. H. 34  
 — P. 54  
 Bjarko, O. A. 194  
 Bjarre, F. W. 95  
 Bjelde, O. 208  
 Bjella, J. L. 110  
 Bjelland, R. M. 16  
 Bjerk, H. E. 77  
 Bierkaas, S. 178  
 Bjerkaker, M. 172  
 Bjercke, L. 96  
 Bjerkan, J. J. 173  
 — L. K. 83  
 Bjerke, A. 37  
 — A. J. 94  
 — A. L. 54  
 — A. O. 172  
 — E. K. 17  
 — E. K. 113  
 — G. H. 227  
 — H. B. 55  
 — H. J. T. 27  
 — J. 179  
 — J. F. M. 58  
 — Jens 186  
 — K. 36  
 — K. K. 93  
 — K. O. 33  
 — M. O. 83  
 — O. 46  
 — O. H. 200  
 — R. 38  
 — S. A. 46

- Bjerke, W. G. A. 31  
 Bjerke-Strøm, E. R. 43  
 Bjerkebro, A. 47  
 — H. 65  
 Bjerkelo, A. 161  
 Bjerklund, M. 65  
 Bjerkli, L. 143  
 Bjerklund, O. 75  
 Bjerknæs, H. 67  
 — P. A. 87  
 Bjerkesth, J. 117  
 Bjerkvold, K. 142  
 Bjertnes, O. M. 124  
 — O. 171  
 Bjertnes, K. 119  
 — W. 12  
 Bjerve, C. 12  
 Bjordal, H. H. 193  
 Bjølgerud, A. 28  
 — A. J. 143  
 — A. T. 10, 18  
 — H. 12  
 — J. 138  
 — K. 25  
 Bjølseth, E. 140  
 — M. 141  
 Bjønnes, E. J. 115  
 Bjønnes, B. H. 133  
 — J. K. 109  
 Bjørnanesst, H. G. 98  
 Bjørngaas, A. J. 198  
 Bjørrgan, I. H. 175  
 Bjørngaas, K. J. 193  
 Bjørreid, L. 58  
 Bjørge, A. 118  
 — H. J. 128  
 — E. 62  
 Bjørgen, A. J. 48  
 — E. 180  
 — J. 154  
 — O. T. 177  
 Bjørgessæther, O. O. 34  
 Bjørge, L. 152  
 — O. S. 133  
 Bjørgum, J. 180  
 — P. O. 169  
 Bjørgvik, G. 169  
 Bjørkhuus, N. G. 215  
 Bjørkholt, M. A. 68  
 Bjørklund, H. M. 72  
 — S. 89  
 Bjørland, A. S. 43  
 — O. W. 67  
 Bjørndahl, A. 49  
 — E. K. 56  
 Bjørndal, O. 213  
 Bjørndalen, A. 88  
 — J. J. 56  
 — K. 87  
 — C. J. 86  
 Bjørngaard, J. S. 171  
 — H. 88  
 Bjørnland, H. B. 37  
 Bjørnli, A. 178  
 Bjørningsstad, Kr. 47  
 — S. 46  
 Bjørnsen, J. 152  
 — O. K. 135  
 — O. M. 57  
 Bjørnsgård, H. 9  
 Bjørnsrud, H. 26  
 — T. 41  
 Bjørnstad, A. 49  
 — A. 99  
 — B. 66  
 — H. G. 57  
 — I. 179  
 — J. A. M. 78  
 — K. G. S. 220  
 — T. H. 75  
 Bjørnstu, P. 160  
 Bjørno, H. M. 113  
 Bjørnsos, I. 180  
 Bjørstein, S. M. 79
- Bjorsvik, O. M. 191  
 Bjørtvedt, H. 52  
 Blackstad, L. 224  
 Blægen, I. 42  
 — K. J. 41  
 Blehr, E. H. 15  
 Bleivik, H. K. 151  
 Bleke, O. 164  
 Bleken, E. H. 71  
 Blikaas, L. E. 162  
 Blix, K. 76  
 — O. 90  
 Blom, K. M. 14  
 Blom Olsen, J. 31  
 Blomdal, L. 192  
 Blystad, J. 140  
 Boesen, M. T. 198  
 Boge, N. T. 206  
 Bogen, H. N. 216  
 — K. L. 132  
 — M. 131  
 — N. 132  
 Bogenæs, K. V. 82  
 Bohlin, K. J. J. 56  
 Boiesen, B. 95  
 Bollero, P. 132  
 Bollingmo, P. 169  
 Bolstad, B. B. 207  
 — B. N. 207  
 — E. E. 130  
 — E. N. 207  
 — H. 118  
 — H. P. 205  
 — J. B. 193  
 — J. J. 208  
 — J. M. 197  
 — M. 9  
 — M. M. 205  
 — N. E. 204  
 — O. 20  
 — O. K. 197  
 — O. M. O. 205  
 — S. 133  
 Bonde, E. 13  
 — I. P. 181  
 Bonesmo, T. 161  
 Bonnerud, P. T. 101  
 Bonesvold, H. 161  
 Bonrud, J. 127  
 Bonsted, E. M. 85  
 — K. T. K. 84  
 — O. H. 85  
 Borchgrevink, P. 151  
 Borch, T. B. 25  
 Bordsenius, B. 94  
 — B. A. 227  
 Borgeas, N. 55  
 Borg, B. T. 45  
 Borge, B. H. 38  
 — H. J. 119  
 — C. C. 99  
 — O. M. 53  
 Borgen, A. M. 203  
 — B. E. 72  
 — C. A. 94  
 — E. 147  
 — H. J. 44  
 — H. J. O. 38  
 — J. 14  
 — J. 65  
 — J. N. 107  
 — O. 224  
 — O. H. 44  
 — O. J. 46  
 — S. N. 57  
 — S. T. 96  
 — S. T. 96  
 — Th. 103  
 — Th. H. 34  
 Borgenæsset, J. 33  
 Borgersen, B. 11  
 — B. H. 114  
 — E. 122  
 — H. 158
- Borgersen, I. G. 134  
 — J. 52  
 — J. 81  
 — J. 115  
 — K. J. 93  
 — R. M. 110  
 Borgmann, E. A. 27  
 Borgli, O. P. 51  
 Borthen, A. B. 176  
 — T. 160  
 Bostad, L. G. 13  
 Bothner, K. 14  
 Bottenstuen, I. H. 152  
 Bore, K. 105  
 — T. I. L. 129  
 Braarud-Eng, J. 24  
 Braateland, M. 133  
 Braaten, A. 66  
 — A. A. 85  
 — G. O. 207  
 — J. E. 90  
 — J. K. 85  
 — K. O. 62  
 — K. P. 89  
 — M. O. 205  
 — N. 107  
 — O. A. 33  
 — O. J. J. 88  
 — O. K. 197  
 — O. M. 26  
 — O. M. 66  
 — S. A. 82  
 — T. 19  
 — Y. J. 67  
 Braathen, A. R. 64  
 — B. J. 144  
 — C. F. 73  
 — H. 34  
 — H. 39  
 — H. B. 132  
 — H. H. 36  
 — H. H. 133  
 — I. K. 146  
 — J. C. 117  
 — J. H. 88  
 — K. 42  
 — K. 106  
 — K. 109  
 — K. B. 38  
 — K. H. 108  
 — K. M. E. 108  
 — L. K. 39  
 — N. T. 120  
 — O. 46  
 — O. A. 124  
 — O. H. 51  
 — O. H. 59  
 — O. I. 120  
 — O. M. 59  
 — T. 200  
 Braathu, A. 43  
 — L. K. 96  
 — O. G. 95  
 Brandberg, O. A. 26  
 Branderud, P. O. 80  
 Brandli, S. 163  
 Brandt, D. K. L. 126  
 — H. A. 107  
 — J. K. 99  
 Brandsrud, A. G. 58  
 Brandsgaard, J. 143  
 Brandvold, L. O. 57  
 — S. J. 55  
 Brataas, M. Z. 107  
 — O. O. 177  
 — R. 68  
 Bratbakken, A. J. 146  
 — K. 153  
 Brath, J. 124  
 Bratland, E. E. 195  
 — E. O. 200
- Bratland, J. B. 192  
 — K. J. P. 198  
 — L. O. 199  
 — M. J. 194  
 — M. J. 196  
 — O. 201  
 — S. 101  
 — T. O. O. 191  
 Bratli, E. G. 75  
 — G. 76  
 — O. O. 32  
 Bratlie, F. O. 80  
 — H. K. 146  
 — O. 35  
 — O. 146  
 Bratsve, E. 178  
 — K. 178  
 — L. B. 170  
 Bratvoll, B. K. 47  
 — J. 65  
 — M. 14  
 Brauer, K. 84  
 Brautertangen, O. M. 71  
 Braun, B. F. A. 102  
 — B. L. 105  
 — F. A. 93  
 — M. N. K. 107  
 Brecke, E. F. 113  
 Bredde, A. 53  
 — H. O. 54  
 Bredggs, J. 82  
 Bredesen, A. 45  
 — A. E. 74  
 — B. 213  
 — B. G. B. 52  
 — E. 36  
 — G. 34  
 — H. 65  
 — H. C. 97  
 — N. E. 177  
 — O. 108  
 — O. B. 73  
 — S. 36  
 Bredsten, L. O. N. 133  
 Brelby, P. I. A. 89  
 Brelli, O. N. 196  
 Brevik, O. O. 205  
 Brekka, L. 180  
 Brekke, A. 64  
 — A. 102  
 — A. 128  
 — B. P. A. 62  
 — H. 120  
 — H. J. 115  
 — J. A. 103  
 — J. H. 102  
 — J. J. 171  
 — J. N. 207  
 — K. 111  
 — L. A. 115  
 — S. 107  
 — S. A. 119  
 — W. 108  
 Breland, T. H. 212  
 Bremnes, L. G. 176  
 Brendmoe, E. 63  
 Brendodden, E. 177  
 Brendrud, P. A. 99  
 Brennås, O. H. 135  
 Brenna, A. 74  
 — E. G. K. 82  
 — F. E. 88  
 — H. O. 90  
 Brenne, K. 52  
 — O. 155  
 — S. 144  
 Brennhaugen, O. 134  
 Brensholm, S. 159  
 Brevig, A. 32  
 — L. M. 36  
 Brevik, A. 193  
 — J. 167  
 — M. E. 205
- Brevik, O. 39  
 — O. 146  
 — O. O. 206  
 Brinch, S. 9  
 Bringsrud, A. J. 121  
 Briskerud, A. 106  
 — O. 96  
 Brissach, S. A. 174  
 Brobakken, J. H. 199  
 Broch, R. 19, 20  
 Brodahl, K. H. 51  
 — O. 36  
 — W. H. 51  
 Brodal, J. J. 151  
 — K. J. 146  
 — L. K. 134  
 Brodersen, K. 175  
 Broen, H. L. 169  
 Brogaard, K. 72  
 Brohaug, F. 152  
 Bronkebakken, E. 155  
 Bronken, K. 96  
 Brønstrøm, A. K. 105  
 Brovold, Bj. 46  
 — Bru, E. 187  
 Brudal, S. 58  
 Brudvik, N. J. 118  
 Brudvig, O. N. 131  
 Brukås, A. H. 110  
 Bruland, A. O. 131  
 Brun, H. K. 87  
 — S. T. 89  
 Brunberg, L. L. 205  
 Brundberg, J. A. 201  
 Brundal, K. 169  
 Brune, Ø. 225  
 Brunæs, A. 135  
 — P. E. 135  
 Brunsell, G. T. 114  
 Brurberg, J. A. 120  
 — T. J. 118  
 Bruserud, H. 38  
 Brustad, C. A. A. 57  
 — C. 102  
 — J. 49  
 Bruvik, M. N. 197  
 Braun, K. J. 125  
 — M. O. 154  
 — O. 133  
 Bryhn, E. 145  
 — J. 113  
 — M. H. 106  
 — O. E. 94  
 — O. L. 145  
 Bryn, A. 172  
 — H. 178  
 — K. 69  
 Bryne, A. 26  
 — G. 65  
 Brynildsen, A. I. 65  
 — K. B. B. 120  
 — L. 12  
 — O. 50  
 Bræin, I. K. 12  
 Brækkan, H. D. 219  
 — K. M. 215  
 Brække, G. 124  
 — G. O. N. 109  
 — H. 117  
 — I. S. 197  
 — J. J. 177  
 — J. O. 38  
 — O. P. N. 205  
 — O. E. 201  
 Brækken, A. O. 216  
 — I. 216  
 Brænd, O. 149  
 Brænden, N. 153  
 Brændhaug, P. 167  
 Brændvang, H. L. 140  
 Brænna, H. L. 58  
 Brænne, G. 154  
 — H. S. 127

- Brødreskift, M. 166  
 Brøholt, N. 122  
 Brovik, T. O. A. 213  
 Buan, O. 51  
 Buch, H. 10  
 Budahl, J. 57  
 Buen, J. I. 132  
 — O. 122  
 Buer, A. J. 115  
 — J. A. 136  
 — K. M. 130  
 — P. 135  
 — R. 134  
 Bugge, A. K. 106  
 Bugge, Hoyer, A. 15  
 Bukaanen, J. 38  
 Buland, L. 161  
 Bull, D. 223  
 Bunn, Mentz A. 29  
 Bunes, A. K. 35  
 — E. 37  
 — E. M. 72  
 — H. 61  
 — I. E. 79  
 — K. E. 37  
 — O. A. 32  
 — O. L. 141  
 Burhol, A. H. 55  
 Burud, J. 125  
 Busch, J. J. H. 45  
 Buseth, J. 158  
 — J. O. 178  
 Buvig, O. J. 30  
 Buvik, H. M. 59  
 Bye, A. 117  
 — A. J. 168  
 — A. M. 31  
 — B. 114  
 — C. T. 117  
 — E. 158  
 — E. 178  
 — E. I. 179  
 — E. M. 158  
 — H. 140  
 — H. E. 174  
 — H. H. 148  
 — H. H. 171  
 — J. 166  
 — K. 157  
 — L. 171  
 — L. L. 147  
 — M. 161  
 — O. G. 119  
 — R. 159  
 — R. 168  
 — R. M. 162  
 Bygmester, O. A. 148  
 Byrmo, O. O. 56  
 Bysheim, M. M. 202  
 Bækkelund, K. 59  
 — L. 147  
 Bækken, A. H. 206  
 — M. K. 28  
 Bækkerud, A. 112  
 Bækkevold, E. P. 105  
 — J. 132  
 — K. 59  
 — V. 45  
 Bæra, O. E. 201  
 — P. E. 195  
 — S. L. 207  
 Bære, K. 207  
 Bæroe, L. R. 86  
 Bockmann, J. W. 30  
 — N. 156  
 — O. L. 16  
 Bo, E. 223  
 — H. 184  
 — H. 188  
 — S. 185  
 Boe, D. O. 109  
 — G. 200  
 — I. 104  
 Bo, J. J. 14  
 — O. 187  
 Boen, A. A. 18  
 — A. A. 190  
 — R. 23  
 Bagh-Olsen, J. 139  
 — T. N. 144  
 Bohmer, B. J. 134  
 — E. N. 215  
 — H. O. 131  
 — T. O. 135  
 Bohn, E. 54  
 — E. B. G. 117  
 — H. K. 192  
 — H. O. 96  
 — J. 128  
 — K. K. 129  
 — L. A. 133  
 — N. K. 129  
 — O. M. 62  
 Bohler, E. M. O. 81  
 — G. E. 66  
 — H. C. 45  
 Bolgen, A. S. 122  
 Bolstad, J. K. 94  
 Bonsnaes, H. A. 55  
 Børesen, N. 155  
 Borresen, I. M. 119  
 — J. 154  
 — K. 79  
 — K. 125  
 — O. M. 129  
 — W. 11  
 Borke, J. 147  
 Borkje, K. K. 206  
 Børrud, E. 49  
 Bothun, J. 83  
 Bøvre, H. 192  
 Boydler, G. S. 37  
 Carlsen, A. H. L. 217  
 — B. K. 109  
 — C. 138  
 — C. E. 104  
 — F. 51  
 — F. S. 43  
 — H. K. 170  
 — K. H. K. 31  
 — M. 49  
 — S. 28  
 — Th. 89  
 — W. A. 48  
 Caspersen, G. A. 76  
 Christensen, A. 61  
 — B. K. V. 219  
 — E. 101  
 — E. W. 106  
 — F. 95  
 — F. C. 46  
 — G. 99  
 — H. G. 98  
 — I. O. 53  
 — J. 56  
 — J. B. 24  
 — K. O. 107  
 — L. E. 98  
 — M. C. 44  
 — T. 123  
 — T. 194  
 Christiansen, A. 30  
 — B. M. 69  
 — B. S. 98  
 — C. 127  
 — C. L. 27  
 — E. J. 68  
 — E. L. 98  
 — E. M. 41  
 — G. C. 58  
 — H. 106  
 — H. A. 103  
 — K. E. 49  
 — L. 62  
 Christiansen, M. 60  
 — M. W. 116  
 — O. 20  
 — O. 220  
 — O. H. 99  
 — R. 102  
 — S. 16  
 — T. 114  
 Christie, H. A. B. 190  
 Christoffersen, B. 94  
 — C. 99  
 — C. H. 101  
 — G. 124  
 — H. L. 86  
 — H. J. 42  
 — J. E. 42  
 — L. 124  
 — M. 136  
 — O. 124  
 — O. X. 128  
 Christophersen, G. C. 25  
 — O. 138  
 — S. K. 128  
 Clason, M. S. 191  
 Clausen, F. 38  
 — H. 102  
 — H. 111  
 Claussen, J. E. 213  
 Clements, T. 30  
 Cleveland, J. 191  
 Collett, E. 20  
 Cornelussen, A. B. 131  
 — C. 212  
 — I. S. 106  
 Cronblad, N. W. T. 220  
 — O. W. 219  
 Daabak, S. T. 131  
 Daabakk, T. 130  
 Dagestad, O. O. 194  
 Dagsjoen, H. 53  
 — S. H. 48  
 Dahl, A. 164  
 — A. 174  
 — A. 176  
 — A. 220  
 — A. A. 70  
 — A. H. 28  
 — A. H. 63  
 — A. M. A. 80  
 — A. P. 159  
 — A. R. 26  
 — C. A. 219  
 — C. A. E. 56  
 — C. M. 112  
 — C. P. A. G. 24  
 — E. 164  
 — E. L. 108  
 — E. O. 169  
 — G. 112  
 — G. A. 35  
 — G. E. A. 19  
 — G. L. 86  
 — H. 141  
 — H. 146  
 — H. 171  
 — H. A. A. 84  
 — H. C. A. 42  
 — H. E. 219  
 — H. H. 176  
 — H. K. 36  
 — H. R. 27  
 — J. 172  
 — J. 175  
 — J. N. 59  
 — J. N. 165  
 — K. 74  
 — K. 82  
 — K. 181  
 — K. A. 35  
 — L. 163  
 — M. A. 76  
 Dahl, N. P. O. 83  
 — O. 85  
 — O. 143  
 — O. 216  
 — O. A. 129  
 — O. A. 160  
 — O. E. 68  
 — O. M. A. 129  
 — O. P. 143  
 — O. S. 220  
 — O. T. 85  
 — P. M. 26  
 — R. 142  
 — R. 145  
 — R. H. 121  
 — S. 174  
 — S. 170  
 — S. H. 96  
 — T. C. 99  
 — T. E. 218  
 — V. 167  
 Dahlberg, T. A. 197  
 Dahlbeck, K. O. 83  
 Dahlbro, H. A. 101  
 Dahle, A. 25  
 — A. H. 196  
 — H. 156  
 — H. J. 49  
 — J. J. 205  
 — J. K. 195  
 — T. 195  
 Dahlen, E. 50  
 — J. 88  
 — J. H. 180  
 — L. 161  
 — L. L. 163  
 Dahler, E. 135  
 Dahlgreen, K. O. 66  
 Dahlkvist, E. W. 110  
 Dahlin, E. P. 219  
 — T. 218  
 Dahlsrud, E. 101  
 Dahlum, H. 86  
 — K. 11  
 Dalbak, T. L. 181  
 Dal, P. M. 33  
 — O. 210  
 Dalhaug, O. H. 193  
 Dalen, I. 181  
 Dalen, I. O. 59  
 — O. J. 111  
 — O. S. 134  
 — P. 170  
 — S. O. 206  
 Dalene, J. J. 42  
 — J. K. 83  
 — K. K. 226  
 Dalsaune, J. P. 177  
 Dalsheim, O. O. 172  
 Dalskog, E. J. P. 206  
 Dalsrud, H. 106  
 — H. O. 97  
 — K. 115  
 — K. 152  
 — R. I. 105  
 — O. 119  
 Dalsveen, O. N. 154  
 Dambakken, E. G. 90  
 Damhagen, H. E. 194  
 — O. 145  
 Damhaug, H. 16  
 Dammen, K. M. 51  
 Damset, S. 112  
 Danielsen, A. 111  
 — A. 129  
 — A. 211  
 — A. H. 157  
 — B. 204  
 — B. M. 129  
 — D. 36  
 — D. J. 202  
 — E. K. L. 219  
 — J. 173  
 Danielsen, K. E. 217  
 — M. 34  
 — O. K. 172  
 — R. 97  
 — S. 185  
 Dankertsen, H. M. 202  
 Davidhaugen, J. 188  
 Davidsen, E. 59  
 — H. 87  
 — J. S. 50  
 — M. 70  
 — O. 74  
 Dehli, B. 40  
 Dekko, T. 53  
 Depuis, A. G. 34  
 Didriksen, E. 15  
 Dissen, A. A. 110  
 — A. H. 113  
 — K. M. 106  
 — O. 14  
 — O. H. 12  
 Digerud, G. K. H. 42  
 — H. M. 69  
 — I. K. 69  
 — T. 82  
 Dignes, N. K. 135  
 — O. A. 43  
 Dillington, T. O. 60  
 Djupdret, E. 193  
 Djuphagen, E. 184  
 Dokka, H. O. 122  
 Dokken, A. 107  
 — E. 180  
 — E. R. 207  
 — J. L. 50  
 — O. 33  
 — O. 47  
 — O. O. 36  
 — O. O. 195  
 — T. 55  
 — T. R. 206  
 Dolve, A. B. 193  
 Dotterud, G. O. 146  
 Dovland, A. 210  
 Draagen, O. 179  
 Dragaanshaug, P. P. 172  
 Dragseth, O. A. 182  
 Dreier, J. 174  
 — S. 158  
 Driftland, K. 12  
 Drolsum, K. N. 132  
 Dromsrud, P. G. 151  
 Droyvold, I. 143  
 Dúblund, O. 184  
 Due, R. 12  
 Due-Stang, C. 224  
 Dugstad, S. 24  
 Dunderud, I. 180  
 Duus, A. 97  
 Dybdahl, O. S. 158  
 Dybbest, H. L. 130  
 Dybvik, M. A. 217  
 Dyrge, O. A. 203  
 Dyrgrav, T. M. 196  
 Dyrkolbotn, O. 195  
 — O. H. 197  
 Dyrresen, A. 144  
 — K. 144  
 — O. 145  
 Dyrstad, A. 186  
 Dyrud, B. P. 39  
 Dægnes, K. 87  
 Dahlen, S. 12  
 Dæhlie, H. 18, 23  
 Dæhlin, P. E. 108  
 Døhlen, J. T. 20  
 Dølerud, A. 134  
 — L. 200  
 Donnem, J. 165  
 Dorstaden, S. 97  
 Dorum, H. O. 138

- Ebbing, A. 16  
 Ebeltoft, A. F. K. 215  
 Eckholdt, E. 124  
 Eckholt, J. G. 129  
 Eckle, S. J. 216  
 Eckstrom, S. O. 29  
 Edal, O. P. 206  
 Edland, O. G. 188  
 Edvardsen, A. E. 217  
 — O. A. N. 218  
 — C. L. 97  
 — E. 15  
 — E. 69  
 — E. I. 218  
 — E. M. 127  
 — H. A. 131  
 — J. 218  
 — K. 49  
 — K. 85  
 — K. 150  
 — K. 195  
 — K. M. 218  
 — K. O. 28  
 — K. T. 126  
 — O. 62  
 — O. A. 53  
 — O. M. S. 220  
 — P. 84  
 — P. E. 119  
 — R. A. 167  
 — T. 85  
 Edvardsson, E. 12  
 Edvartsen, E. 143  
 Eduardsen, A. J. F. 119  
 Edvinsen, A. 74  
 Egnas, O. 185  
 Egg, H. 36  
 — R. E. 198  
 Eek, K. 14  
 Eek-Johansen, R. 25  
 Ege, J. M. 30  
 — R. 186  
 Egebakken, A. 187  
 — E. 186  
 Egeberg, A. K. 114  
 — K. 77  
 — O. E. 150  
 — S. 150  
 — T. 147  
 Egeland, B. 184  
 — E. 184  
 — E. 187  
 — J. A. 185  
 — S. 210  
 Egelid, N. 187  
 Egge, T. 26  
 Eggen, E. 16  
 — G. 147  
 — H. M. 172  
 — J. 152  
 — J. 180  
 — N. 166  
 — O. 160  
 — O. A. L. 178  
 — S. 158  
 Eggereide, B. B. 207  
 — L. O. 205  
 — O. O. 206  
 Egidius, S. 15  
 Eibak, E. 66  
 Eibakk, I. 90  
 Eide, A. B. 27  
 — A. H. 168  
 — A. O. 227  
 — B. H. 187  
 — B. W. 183  
 — E. V. 25  
 — G. 104  
 — J. 32  
 — E. M. 31  
 — O. J. 216  
 — O. R. 205  
 Eide, O. W. 15  
 — P. O. 159  
 — R. G. 63  
 Eidem, G. 170  
 — H. 174  
 — S. 48  
 Eidsheim, R. 199  
 Eielsen, K. G. 184  
 Eiene, H. 39  
 Eig, A. M. 34  
 Eigestad, K. 187  
 Eidum, E. S. 216  
 Eidsnes, M. O. 190  
 Eik, A. S. 197  
 Eiklid, N. 197  
 Eikrem, P. K. 82  
 Eimebakken, E. O. 196  
 — O. O. 108  
 Einang, O. P. 133  
 Einarsen, N. 207  
 Eisval, E. 11  
 Eitzen, D. F. 26  
 Ekås, H. M. 90  
 Ekdahl, M. 148  
 Ekdal, L. M. 147  
 Ekeberg, K. A. 45  
 — E. 18, 24  
 — S. 77  
 Ekeland, J. A. 126  
 — T. K. J. 197  
 Ekenæs, A. 98  
 Ekeli, G. 41  
 — O. B. O. 108  
 Ekeroth, F. V. 219  
 Ekholdt, O. H. 43  
 Ekk, O. O. 88  
 Ekloe, A. 170  
 Eklo, A. 161  
 Ekke, H. M. 167  
 Eknes, O. N. 194  
 Ekornrud, T. 16  
 Ekrem, H. 226  
 Ekros, L. E. P. 191  
 Ekse, A. 195  
 — L. H. 207  
 Elander, A. L. 126  
 Eliassen, A. 63  
 — A. G. 110  
 — E. 97  
 — E. 168  
 — H. C. E. 87  
 — H. J. 104  
 — K. 126  
 — O. 142  
 — O. D. J. 202  
 — P. O. 156  
 — R. 141  
 — R. T. 129  
 Elisen, O. 12  
 Elje, A. J. 206  
 Ellefsen, A. 66  
 — A. 198  
 — E. 118  
 — E. 129  
 — E. 157  
 — H. 124  
 — H. E. 138  
 — H. J. 21  
 — K. 15  
 — O. 124  
 — R. 14  
 Ellefsrud, N. 14  
 Ellestad, K. 81  
 Ellingsen, A. 96  
 — A. 194  
 — E. 43  
 — E. A. 200  
 — E. K. M. 199  
 — H. E. M. 203  
 — J. 97  
 — J. M. 114  
 — K. A. 128  
 — O. 16  
 Ellingsen, O. 101  
 — O. 108  
 — O. J. 199  
 Elnes, H. 104  
 Elsebutangen, J. 133  
 Elstad, E. K. 57  
 — R. 53  
 Elstadmoen, N. P. 47  
 Elvebak, L. E. J. H. 221  
 Elvenes, B. 58  
 Elverum, Th. 174  
 Elvestad, J. A. 103  
 — O. M. 31  
 Elvestrand, A. 72  
 Elvlien, L. 149  
 Elvsaas, O. S. 20  
 Emilsen, A. 147  
 Endresen, A. G. 173  
 — G. R. 127  
 — E. 126  
 — O. 204  
 Enersen, A. 95  
 — A. 106  
 — A. O. 224  
 — E. 131  
 — J. P. 95  
 — R. 104  
 Enerud, O. L. 46  
 Enevoldsen, L. E. P. 220  
 Eng, A. 101  
 — H. G. 28  
 — M. A. L. 61  
 — O. K. L. L. 69  
 Engan, H. 177  
 — J. H. 164  
 Engbakken, A. A. 87  
 Engbraaten, O. 84  
 — R. 90  
 Engbretsen, A. 163  
 — A. K. 88  
 — A. S. 129  
 — B. 127  
 — E. 56  
 — E. 149  
 — E. 153  
 — E. 192  
 — E. 204  
 — E. G. 77  
 — E. T. 87  
 — F. L. 145  
 — H. 29  
 — H. 45  
 — H. 51  
 — H. 52  
 — H. 206  
 — H. O. 78  
 — H. S. 120  
 — I. 45  
 — J. 46  
 — J. A. 34  
 — J. E. 69  
 — K. E. 52  
 — M. 90  
 — M. 178  
 — N. 143  
 — N. O. 125  
 — O. 36  
 — O. 51  
 — O. 146  
 — P. 124  
 — S. 60  
 — S. 132  
 — T. A. 69  
 — T. H. 61  
 — V. R. 19  
 Engelhund, J. 31  
 — L. 64  
 Engelshus, O. R. 212  
 Engelsrud, H. 10  
 Engelstad, T. 41  
 Engen, A. 145  
 — A. 165  
 — B. 181  
 Engen, E. 180  
 — E. R. 25  
 — G. 153  
 — H. 75  
 — H. B. 192  
 — H. F. 175  
 — H. G. 223  
 — H. S. 172  
 — H. T. 152  
 — I. 60  
 — I. M. 158  
 — I. N. 160  
 — J. J. 161  
 — J. S. 167  
 — K. 171  
 — K. 176  
 — K. 225  
 — K. S. 94  
 — L. 155  
 — M. K. S. 182  
 — O. 119  
 — P. 154  
 — S. L. S. 206  
 — S. M. 161  
 — W. S. 193  
 Enger, A. L. 79  
 — B. 124  
 — B. M. 104  
 — B. S. 102  
 — E. 55  
 — H. J. 70  
 — H. O. 80  
 — H. S. 18, 29  
 — J. O. E. 80  
 — K. 39  
 — K. J. 32  
 — O. D. 227  
 — O. G. 53  
 — R. O. 40  
 — R. W. 112  
 — S. 116  
 — T. 53  
 — W. H. 49  
 — T. I. 116  
 Engeshagen, J. N. 113  
 Engerud, O. 111  
 — O. O. 114  
 Engerosten, O. 180  
 Engeseth, L. 213  
 — N. J. 204  
 Engh, C. M. 155  
 — E. R. 118  
 — G. 139  
 — H. 147  
 — I. J. 75  
 — S. E. 218  
 Englund, K. 39  
 — R. K. G. 113  
 Engnes, H. O. 134  
 Engstrom, H. 71  
 — K. L. 19  
 — O. 225  
 Engum, O. 143  
 Enoksen, E. 141  
 Erichsen, O. C. 11  
 — S. 192  
 Ericson, R. B. 157  
 Eriksen, A. 124  
 — A. 209  
 — A. 224  
 — A. J. 167  
 — A. K. 59  
 — A. K. 101  
 — A. L. 224  
 — A. T. 108  
 — B. 155  
 — B. E. 44  
 — B. H. 31  
 — B. R. 125  
 — B. T. 69  
 — C. E. 25  
 — C. E. 74  
 — D. 34  
 Eriksen, E. 15  
 — E. 52  
 — E. 65  
 — E. 96  
 — E. 97  
 — E. 110  
 — E. 124  
 — E. 125  
 — E. 126  
 — E. 127  
 — E. 153  
 — E. 161  
 — E. 176  
 — E. A. 32  
 — E. A. 88  
 — E. A. 198  
 — E. A. 218  
 — E. J. 50  
 — E. J. 171  
 — E. K. 54  
 — E. M. 11  
 — E. N. 107  
 — E. O. 65  
 — E. S. 63  
 — E. S. 70  
 — E. T. 55  
 — E. W. 16  
 — G. 172  
 — G. 195  
 — G. A. 166  
 — G. M. 33  
 — G. M. 37  
 — H. 148  
 — H. 177  
 — H. A. 65  
 — H. E. 79  
 — H. M. 33  
 — H. M. 47  
 — I. 115  
 — I. L. 151  
 — J. 124  
 — J. 129  
 — J. 135  
 — J. 140  
 — J. 156  
 — J. 175  
 — J. E. 70  
 — J. H. 50  
 — J. M. 67  
 — J. M. 146  
 — J. O. G. 107  
 — J. S. 50  
 — K. 108  
 — K. A. 48  
 — K. E. 221  
 — K. J. 85  
 — K. J. 199  
 — K. M. 121  
 — K. N. 82  
 — K. O. 48  
 — L. 101  
 — L. A. T. 77  
 — L. E. J. 196  
 — L. T. 192  
 — M. 65  
 — M. 114  
 — M. 117  
 — M. 181  
 — M. A. 168  
 — M. G. 71  
 — N. 205  
 — O. 35  
 — O. 70  
 — O. 87  
 — O. 151  
 — O. A. 122  
 — O. E. 40  
 — O. O. 41  
 — S. 16  
 — S. 97  
 — Th. 45  
 — T. A. 59  
 — T. E. 50

- Eriksen, W. 180  
 Eriksmoen, O. 25  
 Erikson, K. 219  
 Erlausden, A. 122  
 — E. 61  
 — E. 134  
 — E. 171  
 — E. A. 104  
 — E. T. 82  
 — H. 33  
 — J. C. 11  
 — J. W. 53  
 — K. 46  
 — O. 33  
 — O. 72  
 — O. E. 29  
 Erle, O. J. 170  
 Ernemann, F. 40  
 — R. K. 44  
 Ertsaas, O. 165  
 Ertkjern, K. 184  
 — T. 185  
 Eskeland, S. S. 110  
 Eskerud, H. 94  
 Esmark, J. 195  
 Espedal, E. 202  
 Espeland, A. 31  
 — A. 95  
 — J. O. 83  
 — V. 210  
 Espelund, K. O. 135  
 Espenas, S. 74  
 Espseth, H. 163  
 — J. E. 224  
 Esvall, W. S. 13, 18  
 Evanger, G. A. 191  
 — L. O. 200  
 — O. J. 199  
 Evensen, A. 69  
 — A. 150  
 — A. 150  
 — A. B. 95  
 — A. E. 63  
 — A. W. 37  
 — E. 47  
 — E. 140  
 — E. 197  
 — E. A. 151  
 — E. A. 193  
 — E. B. 123  
 — G. 151  
 — H. K. M. 63  
 — J. 167  
 — J. H. 212  
 — J. M. 33  
 — K. 155  
 — K. A. 99  
 — M. 148  
 — O. 146  
 — P. A. 72  
 — P. E. 127  
 — S. E. 129  
 — T. L. 94  
 — W. A. 109  
 Evensrud, A. 60  
 Evjemo, A. 167  
 Evjen, O. 69  
 Evjenn, R. A. 45
- F**  
 Faafeng, A. G. 227  
 — K. 117  
 — O. N. 210  
 Faanes, B. G. 181  
 — P. 73  
 Fadnes, A. H. 206  
 — B. H. 205  
 — G. J. 205  
 — J. B. 194  
 — J. H. 196  
 — K. J. 199  
 Fagerberg, A. N. 63  
 Fagerhus, J. 138
- Fagerhus, M. J. 99  
 Fagerli, J. M. 173  
 — M. E. E. 81  
 Fagerlien, A. J. 110  
 Fagerlund, A. 39  
 Fagernes, K. O. 85  
 Fagersand, O. P. 57  
 Fagerstund, A. 205  
 Faich, G. A. 150  
 Falck-Ytter, A. 223  
 Falkendal, P. 25  
 Falla, J. H. 70  
 — Kr. 89  
 Fallan, A. W. 168  
 — S. O. 92  
 Fallang, O. G. 44  
 — S. B. 28  
 Fallet, P. A. 138  
 Falstad, G. 82  
 Faraasen, S. M. 34  
 Farestad, H. O. 213  
 Farner, O. A. 30  
 Fasting, A. G. 223  
 — M. S. T. 191  
 Faugstad, J. 185  
 Faugstadmo, P. J. 226  
 Faye, A. 224  
 Feiring, S. 190  
 Felberg, G. E. 50  
 Fellmann, J. 178  
 Fennefoss, P. T. 83  
 — T. 89  
 Feragen, O. E. 155  
 Ferdinandsen, E. M. 90  
 Ferslew, B. 11, 18  
 Fidje, K. T. 211  
 — P. E. 24  
 Fillinger, A. L. 81  
 Fikke, J. K. 197  
 — J. M. 215  
 Finborud, A. J. 145  
 Finckenhagen, B. 117  
 Finden, T. 80  
 Finkelsen, A. M. 212  
 — T. J. 194  
 Finnebraathen, J. 118  
 Finnerud, H. 116  
 — I. S. 117  
 — K. L. 111  
 — W. E. 128  
 Finsen, H. 11  
 — L. 211  
 Finset, O. A. 163  
 Finsrud, O. G. H. 25  
 Finstad, E. 44  
 — H. 88  
 — H. F. 114  
 — K. E. 51  
 — M. O. 57  
 — O. 49  
 — T. 46  
 Fiskaa, O. 12  
 Fiskaadalen, J. 214  
 Fiske, E. 159  
 — G. 160  
 Fjeld, A. 77  
 — E. O. 97  
 — H. 19  
 — H. S. 70  
 — H. W. 53  
 — J. 77  
 — J. B. 225  
 — M. A. 71  
 — O. 72  
 — R. 25  
 Fjeldberg, G. R. 30  
 — H. O. 87  
 — K. 29  
 — K. 54  
 — N. 47  
 — O. O. 48  
 Fjeldahl, H. 178  
 Fjelddal, H. 212
- Fjeldhaug, L. F. 148  
 Fjeldheim, H. K. 88  
 Fjeldseth, I. 150  
 — K. G. 95  
 — L. 13  
 — O. 150  
 Fjeldstad, B. K. 94  
 — G. 94  
 — J. L. 75  
 — O. 127  
 Fjellberg, I. 143  
 Fjellestad, L. 102  
 Fjordholm, C. L. P. 30  
 Fjæran, M. 162  
 Fjærem, H. 15  
 Flaam, J. A. 207  
 Flaathe, A. 167  
 Flaaten, E. T. 26  
 Flaateplass, M. J. 176  
 Flach, M. J. 168  
 Fladaas, A. E. 168  
 — T. 163  
 Flage, L. G. 207  
 Flagstad, A. 150  
 — J. H. 146  
 — O. 141  
 — O. 141  
 Flaskerud, A. 104  
 — G. 193  
 — M. 208  
 Flataas, A. 180  
 Flaten, A. A. 204  
 Flater, A. I. 177  
 — K. 83  
 Flatin, E. 123  
 — G. A. 102  
 Flatlandsmoen, L. S. 196  
 Flatner, O. H. 50  
 Flatum, H. E. 40  
 — H. J. 110  
 — K. J. 59  
 Fleischer, H. R. 24  
 Fles, K. K. 132  
 Flikeid, L. 186  
 — L. 188  
 Fliseram, J. J. 201  
 Fljobergshagen, M. 153  
 Florhaug, H. 150  
 Flostrand, O. B. 175  
 Fluto, G. O. 207  
 — O. O. 207  
 Floistad, A. 163  
 Flottum, M. 165  
 Fodstad, J. M. 227  
 Foght, J. F. 137  
 — O. V. 55  
 Fokstuen, G. E. L. 144  
 Foldahl, P. 162  
 Foiden, K. F. W. 67  
 Follin, A. 36  
 Follo, A. E. 118  
 — O. M. 148  
 Folsæraas, A. 101  
 Folstad, A. G. 176  
 — E. 163  
 — J. 157  
 — J. 165  
 — J. L. 178  
 — K. 180  
 — L. I. 161  
 — O. 180  
 Folstadli, A. 165  
 Fon, T. K. 123  
 Fonstad, K. 141  
 Forfod, H. O. 175  
 Formo, E. 106  
 Forsberg, O. H. J. 216  
 Fosberg, K. J. 207  
 Foseid, G. 55  
 — K. G. 84  
 — O. J. 84  
 — S. G. 31  
 Fosgaard, L. K. 206
- Fosheim, J. M. 84  
 — T. A. 87  
 Foslje, H. 60  
 — L. R. 212  
 Foslien, M. K. 119  
 Fosjord, K. H. 114  
 Fosmark, J. N. 207  
 — J. N. 207  
 Fosmoen, K. I. 32  
 Fosmas, J. A. K. 133  
 — T. O. 213  
 Foss, A. 174  
 — A. H. 88  
 — A. M. 194  
 — B. 41  
 — B. A. 61  
 — E. B. 100  
 — H. 96  
 — H. E. 130  
 — I. O. 178  
 — J. T. 122  
 — L. 10, 18  
 — O. 24  
 — O. 105  
 — O. A. S. 73  
 — O. R. 82  
 — P. A. 57  
 — Th. O. 121  
 Fossellie, A. E. A. 212  
 Fossen, M. H. 100  
 — M. 180  
 — O. K. 225  
 — P. 180  
 Fossgaard, S. 195  
 Fosheim, A. M. L. 217  
 Fossie, A. A. 73  
 Fossum, A. 14  
 — A. N. 99  
 — B. O. 39  
 — C. 15  
 — C. J. 95  
 — E. J. 35  
 — E. W. 55  
 — H. 42  
 — I. A. 226  
 — J. E. 100  
 — J. L. 67  
 — K. 42  
 — K. F. 58  
 — P. A. 226  
 — R. J. 29  
 — T. 17  
 — T. A. 181  
 — T. H. 57  
 Frafjord, T. 183  
 Frank, A. 130  
 Frankplads, J. O. 148  
 Fransvaag, O. 226  
 Frantsen, H. A. 36  
 Frantzen, G. O. 198  
 — J. A. 191  
 — O. G. 62  
 — T. 34  
 Fredbo, A. 114  
 — K. 134  
 Fredheim, A. N. 57  
 — L. J. 176  
 — J. S. K. 84  
 Fredlund, R. T. 13  
 Fredriksen, A. G. 118  
 — A. S. 106  
 — F. 47  
 — F. A. 19  
 — F. E. 42  
 — H. 111  
 — H. T. 193  
 — J. 70  
 — K. 68  
 — K. A. 75  
 — O. 173  
 — O. 213  
 — O. F. 48  
 — O. F. 82
- Fredriksen, S. 112  
 — T. 64  
 Fremming, H. 30  
 Fredsvold, A. M. 65  
 Frigberg, R. J. 121  
 Frigaard, B. 171  
 — E. 169  
 Friis, L. G. 70  
 — O. L. 100  
 Friis-Lund, D. 26  
 Frise, G. M. 127  
 — E. K. 127  
 Frilseth, A. 212  
 — H. 150  
 — T. 47  
 Fritsvold, O. B. 53  
 Frog, C. L. 27  
 Fronth-Andersen, O. H. 43  
 Frostad, I. N. 203  
 Frostrud, K. 39  
 — K. W. 171  
 — O. E. 81  
 Frosterud, T. L. 68  
 Frovtedt, L. N. A. 197  
 Frydenberg, A. 140  
 — O. 127  
 Frydenborg, G. 45  
 Frydenlund, B. 138  
 — C. H. 93  
 — E. 64  
 — E. N. 194  
 — K. 68  
 — S. 67  
 — T. 54  
 Frones, J. 104  
 Froseth, A. 162  
 — S. B. 226  
 Froshaug, D. 78  
 — E. I. 17  
 Froshaug, T. G. 66  
 Froysaa, T. 113  
 Fugleberg, Kr. 132  
 Fuglehaug, J. K. 206  
 Furheim, H. 224  
 Furuholt, M. 145  
 Furuholdt, Th. 147  
 Furuholmen, E. 47  
 — G. 23  
 Furulund, A. 47  
 — E. M. 28  
 — L. K. 37  
 — O. G. 25  
 Furuset, S. 40  
 Furuset, A. 151  
 Fusche, H. 105  
 Fusdal, P. P. 96  
 Fuske, H. 116  
 Fygge, E. K. J. 217  
 Fængsrud, J. 141  
 Færder, H. A. 87  
 Færseth, J. A. 216  
 Førstad, O. P. 31  
 Første, J. 140  
 — J. H. 207  
 — O. 13  
 — O. 199  
 Førland, A. J. 211  
 Førland, G. A. H. 192  
 — J. A. 106  
 Førlic, J. H. 114  
 — M. E. 111  
 — G. M. 30
- G**  
 Gaalaas, E. M. 146  
 Gaarden, A. A. 219  
 — A. E. 52  
 Gaarder, H. M. 80  
 — P. 30  
 Gaare, M. 171  
 — O. O. 170  
 Gaasrud, J. 69

- Gabrielsen, J. 174  
 — T. R. 134  
 Gadås, O. J. 43  
 Gaden, B. 13  
 Galaan, T. 179  
 Gandrud, I. P. 193  
 — J. H. 114  
 — O. A. 197  
 — O. H. 199  
 — R. 66  
 Gangstad, K. H. 173  
 Garberg, J. 177  
 Gardaa, O. S. 167  
 Garaas, H. O. 115  
 Garder, H. A. 27  
 — O. 52  
 Garmager, M. J. 63  
 Gaupaas, H. M. O. 197  
 Gausemel, A. M. 206  
 Gaustad, E. M. 66  
 — M. 31  
 Gautestad, J. B. 31  
 Gevingaas, O. M. 68  
 — T. 161  
 Giertsen, B. 12  
 Giftstad, I. 162  
 — O. 171  
 Gigernes, K. K. 206  
 Gilberg, K. 161  
 Gillesen, G. 161  
 — T. 166  
 Gimning, L. K. L. 59  
 Gimnes, S. O. 182  
 Gimse, J. 165  
 Gisledal, K. 49  
 Gisvold, E. 170  
 Gitlesen, A. 187  
 — G. 184  
 Glæver, H. B. 23  
 Gjedebo, H. 224  
 Gjeitsund, A. K. 205  
 — S. K. 205  
 Gjellebæk, E. K. 46  
 — H. H. 119  
 — I. 107  
 Gjelsaas, J. 178  
 Gjeltén, B. 167  
 Gjerde, S. R. 174  
 Gjerdingen, A. 71  
 Gjermundsen, P. 143  
 Gjernes, T. K. 200  
 Gjersdal, B. 185  
 Gjerstad, A. 203  
 — A. E. 75  
 — J. 24  
 — J. 208  
 — W. 202  
 Gjersum, B. L. 95  
 — T. K. 97  
 Gjersvold, A. 167  
 — J. A. 169  
 Gjersee, E. 33  
 — J. 33  
 — K. 39  
 Gjesbach, J. H. 54  
 Gjesdal, A. K. 193  
 Gjestebý, M. J. J. P. 200  
 Gjessing, G. 14  
 Gjétrang, O. 194  
 Gjetsund, O. K. 205  
 — O. K. 153  
 Gjetttum, F. 12  
 — P. 227  
 Gjærdingen, J. 135  
 Gjølstad, S. G. 26  
 Gjønnes, A. B. 223  
 — T. A. 182  
 Gjostein, G. 208  
 Gjorr, P. E. 176  
 Gjøvaag, H. 185  
 Glasrud, T. J. 70  
 Glattetru, L. 213  
 Gliedtsch, E. 11
- Glomlien, G. 140  
 Glorud, B. J. 141  
 Gluppe, G. O. 85  
 Glæserud, J. A. 98  
 Godaas, P. T. 213  
 Godager, D. 44  
 Godthelm, S. M. 226  
 Goffeng, R. E. 24  
 Gokstad, A. O. 118  
 — O. M. 95  
 Golden, J. M. 42  
 Goli, J. 210  
 Gommerud, L. 105  
 — L. 116  
 Gomsrud, E. M. 67  
 Gonella, O. 32  
 Gotfredsen, R. 39  
 Gottenborg, P. 33  
 Graabak, A. 163  
 Graaberg, J. A. 180  
 — T. 180  
 Graabrek, E. 164  
 — K. 161  
 — O. 165  
 — O. I. 164  
 — P. O. 166  
 Graadahl, O. B. 171  
 Graadal, A. 162  
 — O. 165  
 — O. 180  
 — P. H. 158  
 — R. 170  
 Graarud, J. 132  
 Graasult, G. A. 206  
 Grabow, T. 163  
 Graff, M. 143  
 — P. P. 145  
 Graham, R. T. 58  
 — R. W. 66  
 Gram, J. F. 10  
 Gramm, S. 143  
 Gran, H. 37  
 — K. 35  
 — K. O. 57  
 — M. G. 93  
 — S. A. J. 59  
 Granaas, A. M. 27  
 — H. 38  
 — H. O. 57  
 — K. 51  
 — O. 42  
 — O. A. 63  
 — O. N. 53  
 Granberg, D. 143  
 — O. A. 146  
 — P. 151  
 Grandalsmo, J. 178  
 Granerud, J. E. 153  
 Granli, A. 49  
 — E. 142  
 Granlien, O. E. 206  
 — S. 127  
 Granlund, A. 225  
 — E. O. 113  
 — H. 40  
 — H. 40  
 — O. 41  
 Granmo, K. 166  
 — O. 172  
 Grann, O. 16  
 — P. 140  
 Granstad, O. T. 134  
 Granstedt, P. A. 211  
 — T. K. 210  
 Granviken, O. A. 140  
 — J. L. 20  
 Granoien, J. 172  
 — O. B. 174  
 Gråsmo, H. 12  
 Gravbraten, K. 196  
 Gravdal, G. A. 128  
 — H. 142  
 Grave, J. Ø. 67
- Graven, S. 144  
 Gravermoen, J. 130  
 Gravlil, A. 52  
 Gravningsbraaten, O. 121  
 Gravrok, P. L. 177  
 Gravviken, K. 66  
 Grefslie, H. L. 48  
 Grefsrud, A. O. 65  
 — L. 31  
 Gregersen, O. W. 99  
 — S. 107  
 Green, N. O. 125  
 — R. 122  
 — R. R. 100  
 Greif, H. 161  
 — S. 160  
 Grenersen, H. M. 216  
 Grønnes, O. M. 74  
 Grenth, A. W. 28  
 Grimsen, E. J. 143  
 Grimsgaard, E. A. 224  
 — I. 16  
 Grimsrud, E. 119  
 Grimstad, H. G. 53  
 — H. L. 57  
 — H. T. 119  
 — J. 45  
 — O. A. V. 40  
 — S. 11  
 Grinde, J. J. 193  
 Groa, H. 133  
 Grosberg, A. 55  
 Grosvold, G. 94  
 — J. 118  
 Grothe, J. S. 154  
 Grov, E. 178  
 Grue, E. P. 158  
 Grundstad, E. K. 218  
 Grunstrom, W. 13  
 Grudt, O. P. 165  
 Grytdahl, E. E. 192  
 Grytdal, J. 158  
 — O. 167  
 Griiner, O. M. 143  
 Gresby, S. 47  
 Gron, H. 127  
 Gronberg, S. 71  
 Gronbæk, O. P. 79  
 — K. A. 88  
 — K. I. M. 61  
 Groneng, I. 179  
 Groner, S. 18  
 Gronflaten, T. 164  
 Gronland, K. 142  
 — L. 97  
 Gronli, A. 179  
 — J. 117  
 — J. M. 86  
 — M. 65  
 — P. A. E. 122  
 Gronlund, H. O. 57  
 Gronnerud, Th. 66  
 Gronningseter, I. 10  
 Gronstad, O. 149  
 Gronvold, K. H. 134  
 Grosland, S. N. 200  
 Grotaadahl, O. 165  
 Groterud, H. 115  
 — K. K. 134  
 — R. G. 133  
 Grotnæs, E. 122  
 — T. 122  
 Gubberud, E. 107  
 Gudal, A. 225  
 Guddal, B. 198  
 Gudim, A. K. 72  
 — E. 74  
 — H. M. A. 97  
 — J. A. 113  
 — J. M. 13  
 — L. 62
- Gudim, O. 66  
 — R. A. 105  
 Gudmestad, L. 186  
 Gudmundsen, G. 40  
 — O. 85  
 Gulberg, E. 74  
 Gulbrandsen, A. 15  
 — A. 62  
 — A. 84  
 — A. 87  
 — A. 118  
 — A. 129  
 — A. 160  
 — A. C. 116  
 — B. H. 107  
 — C. 144  
 — C. A. 116  
 — C. B. 123  
 — E. 125  
 — E. F. 67  
 — E. T. 120  
 — F. 51  
 — F. F. 51  
 — G. 85  
 — G. 122  
 — G. 129  
 — G. 152  
 — G. 177  
 — G. A. 135  
 — G. L. A. 104  
 — G. T. 141  
 — H. 50  
 — H. 121  
 — H. 127  
 — H. C. 33  
 — H. G. 141  
 — H. K. 56  
 — J. 62  
 — J. 71  
 — J. 86  
 — J. 114  
 — J. R. 24  
 — K. O. 41  
 — K. G. 74  
 — K. O. 84  
 — M. 20  
 — M. 45  
 — M. 53  
 — M. 58  
 — M. 80  
 — N. G. 99  
 — O. 90  
 — O. 99  
 — O. 113  
 — O. G. 154  
 — O. H. 80  
 — O. K. 42  
 — O. K. 157  
 — O. L. 121  
 — O. M. 21  
 — P. 87  
 — R. 77  
 — R. F. 112  
 — R. K. 79  
 — R. S. O. 98  
 — S. 74  
 — S. 146  
 — T. G. 44  
 — V. 29  
 — V. 44
- Guldberg, J. W. 33  
 Guldahl, A. 13  
 — J. A. 179  
 — K. 168  
 — O. 50  
 Guldal, O. 161  
 — P. M. 169  
 Guldjord, T. 216  
 Gulhav, B. 178  
 Gulland, O. T. 88  
 Gullaksen, A. 202  
 — J. A. 218  
 Gulli, E. M. 56
- Gulli, H. K. 31  
 — O. G. 88  
 Gulliksen, G. S. 110  
 — H. V. 109  
 — O. 33  
 — O. G. 76  
 — S. 44  
 — T. 48  
 Gumpen, K. 211  
 Gundersen, A. 94  
 — A. 144  
 — A. 147  
 — A. 227  
 — A. E. 62  
 — A. R. 197  
 — A. R. J. 16  
 — D. 184  
 — E. 21  
 — E. 34  
 — E. A. 9  
 — G. 31  
 — G. 32  
 — G. 56  
 — G. 62  
 — G. 99  
 — G. 108  
 — G. 115  
 — G. 203  
 — G. A. 62  
 — G. A. 73  
 — G. M. 212  
 — H. 120  
 — H. 200  
 — H. D. 75  
 — H. T. 50  
 — J. G. 116  
 — J. S. 38  
 — K. 31  
 — K. 31  
 — K. A. 93  
 — K. J. 143  
 — L. 130  
 — L. 150  
 — L. A. 121  
 — M. 212  
 — M. O. 212  
 — N. O. 108  
 — O. 109  
 — O. 122  
 — O. 199  
 — O. 201  
 — O. J. 114  
 — O. J. 134  
 — O. M. 61  
 — O. M. 172  
 — P. A. 158  
 — R. 106  
 — R. 110  
 — S. 144  
 — T. 34  
 — T. 104  
 — T. 152  
 Gundhus, K. 200  
 Gundrosen, A. 55  
 Gunnerud, K. B. 80  
 — K. E. 100  
 — S. 103  
 Gunnestad, K. 95  
 — N. 108  
 — R. B. 131  
 Gunnulfsen, A. F. 134  
 Gunvaldsen, O. G. 12, 224  
 Gurrik, A. M. 125  
 — O. 126  
 Gustavsen, A. O. 88  
 — E. G. 128  
 — H. E. 81  
 — I. J. 52  
 — J. 124  
 — J. A. 131  
 — J. R. 53  
 — K. J. 68

- Gustavsen, O. 70  
 — O. H. 112  
 — O. K. 109  
 — R. 44  
 — R. F. 151  
 — S. A. 80  
 — T. 151  
 Gustu, H. O. 153  
 — M. O. 167  
 — P. M. 153  
 Gustumoen, A. 145  
 Guthu, J. O. 132  
 Guttormsen, A. 123  
 — H. H. 120  
 — E. M. 103  
 — J. A. 97  
 — K. J. 99  
 — O. L. 71  
 — S. A. 99  
 — T. A. 173  
 Günther, O. 69  
 Gydal, S. T. 192  
 Gyland, J. J. 187  
 Gylland, E. O. 168  
 — P. R. 181  
 Gyldier, H. M. 99  
 — J. 59  
 Gynnild, B. 163  
 Gyrud, M. 153  
 Gystad, H. 46  
 — H. M. 57
- Haaberget, E. 143**  
 — K. 165  
 — O. 144  
 Haagens, L. 63  
 Haagensen, H. 70  
 — H. 153  
 — H. 121  
 — I. 140  
 — M. 143  
 — M. 178  
 — O. A. 182  
 — P. 140  
 Haakensen, E. 40  
 — H. 178  
 — H. S. 39  
 — H. A. 84  
 — J. 47  
 — S. 150  
 Haakenstad, H. K. 123  
 Haakerud, J. 179  
 — M. 46  
 Haakonsen, H. 52  
 — H. 127  
 — H. R. 203  
 Haakonrud, E. 117  
 — I. B. J. 120  
 Haaland, A. 187  
 — B. 188  
 — J. 112  
 — K. W. 224  
 — L. 187  
 — S. R. 153  
 — T. 185  
 — T. 187  
 — T. M. 183  
 Haallmann, F. 109  
 Haangman, K. G. 57  
 — N. G. 45  
 Haar, B. 208  
 Haarberg, O. 13  
 Haarklau, A. 212  
 Haarr, M. 187  
 Haarvei, J. J. 191  
 Haasted, L. S. 92  
 Haave, E. 18, 156  
 — E. E. 33  
 — J. R. 127  
 Haaverstad, O. J. 134  
 Habberstad, A. 45  
 — H. 47
- Habberstad, H. H. 155  
 — H. M. 51  
 — K. 51  
 — K. R. 51  
 — S. 49  
 Hafskjold, K. M. 107  
 — O. M. 100  
 Hafslund, B. 112  
 Hafstad, E. 12  
 — G. 165  
 — J. 177  
 — N. 177  
 — O. 157  
 — O. 170  
 Haftun, O. A. 135  
 Haga, G. A. 40  
 — J. J. 56  
 — K. 123  
 Hage, H. 176  
 Hagelund, S. 209  
 Hagelund, J. 14  
 — T. A. 40  
 Hagelokken, O. 89  
 Hagemo, E. S. 15  
 Hagen, A. 28  
 — A. 138  
 — A. 149  
 — A. 160  
 — A. H. 139  
 — A. J. 181  
 — A. L. 52  
 — A. N. 150  
 — A. N. 193  
 — A. O. 119  
 — B. A. 52  
 — B. L. 14  
 — C. 142  
 — E. 10  
 — E. 154  
 — E. K. 50  
 — E. Th. 84  
 — H. 89  
 — H. 195  
 — H. A. 123  
 — H. O. 69  
 — J. 64  
 — J. 86  
 — J. 140  
 — J. 150  
 — J. A. 107  
 — J. A. 139  
 — K. 210  
 — K. E. 176  
 — K. K. 135  
 — K. O. 73  
 — K. O. 101  
 — K. O. 141  
 — M. 151  
 — M. A. 25  
 — O. 36  
 — O. 58  
 — O. 101  
 — O. A. 122  
 — O. E. 176  
 — O. O. 150  
 — O. H. 64  
 — O. I. 30  
 — P. J. 179  
 — P. O. 56  
 — S. 42  
 — S. 195  
 — S. H. 53  
 Hager, F. 151  
 Hago, A. 196  
 Hajum, O. K. 202  
 Hakelund, H. 38  
 Hakvaag, J. 179  
 Hald, J. D. F. 190  
 Halden, K. I. 25  
 Halfdansen, H. 112  
 Halla, M. 91  
 Hallibakken, L. T. 207  
 Hallingby, O. M. 103
- Hallingstad, H. J. 122  
 Halmrast, H. K. 78  
 Hals, A. M. 227  
 — O. 225  
 — O. L. 223  
 Halseth, P. 179  
 — V. 220  
 Halstadro, K. 172  
 Halstensens, O. 149  
 Haltbrækken, L. 164  
 Haltvik, H. 162  
 Halvorsen, A. 20  
 — A. 27  
 — A. 60  
 — A. 143  
 — A. 147  
 — A. 149  
 — A. M. 39  
 — A. S. 110  
 — A. Th. 62  
 — B. 48  
 — B. I. 88  
 — C. A. 66  
 — C. H. 41  
 — E. 97  
 — E. 143  
 — E. A. 54  
 — E. K. 20  
 — E. O. 129  
 — F. P. 98  
 — G. 52  
 — H. 37  
 — H. 57  
 — H. 63  
 — H. 93  
 — H. 122  
 — H. 134  
 — H. 149  
 — H. E. 105  
 — H. G. 171  
 — H. H. 85  
 — H. J. 61  
 — H. M. 35  
 — H. M. 50  
 — H. M. S. 95  
 — H. O. 53  
 — H. S. 35  
 — J. 47  
 — J. 172  
 — J. E. 121  
 — K. 154  
 — K. 165  
 — K. 211  
 — K. E. 47  
 — K. O. 85  
 — K. G. 33  
 — L. 49  
 — L. 97  
 — L. 123  
 — N. H. 121  
 — O. 58  
 — O. 84  
 — O. 101  
 — O. 132  
 — O. H. 125  
 — O. J. 57  
 — O. J. 108  
 — O. K. 47  
 — O. N. 44  
 — O. S. 107  
 — P. H. 43  
 — P. S. 95  
 — R. 111  
 — R. A. S. 211  
 — R. E. 98  
 — R. W. 227  
 — S. 49  
 — S. 62  
 — S. 65  
 — S. 121  
 — T. 133  
 — W. 176  
 — W. A. 60
- Hamang, E. 112  
 — H. H. 131  
 — K. K. 112  
 — O. 225  
 — K. 40  
 — K. L. 135  
 — T. N. 132  
 Hammel, H. M. 27  
 Hammer, A. 209  
 — B. 170  
 — H. 162  
 — K. L. 174  
 — O. T. 157  
 — P. 170  
 — T. 226  
 Hammerstad, C. 33  
 — E. 45  
 Hammerstrøm, J. 34  
 Hammond, K. E. M. 50  
 Hamnes, A. 217  
 — J. 165  
 — K. I. J. 217  
 — P. J. M. 217  
 Hamre, G. 188  
 — L. O. 191  
 Hamsaas, B. 176  
 — M. A. 173  
 Hana, O. N. 206  
 Hande, K. 114  
 Handegaard, O. S. 201  
 Handler, W. 114  
 Hangaas, O. 70  
 Hannestad, A. G. 30  
 Hannestad, M. 39  
 Hansén, V. 12  
 Hansen, A. 28  
 — A. 33  
 — A. 37  
 — A. 39  
 — A. 48  
 — A. 73  
 — A. 77  
 — A. 85  
 — A. 86  
 — A. 103  
 — A. 118  
 — A. 122  
 — A. 131  
 — A. 138  
 — A. 145  
 — A. B. 28  
 — A. B. 42  
 — A. B. 54  
 — A. E. 63  
 — A. G. 72  
 — A. H. 51  
 — A. L. 12  
 — A. L. 106  
 — A. M. 71  
 — A. N. 104  
 — A. O. 37  
 — A. O. 70  
 — A. S. 101  
 — A. W. 114  
 — B. 41  
 — B. 90  
 — B. A. 120  
 — B. N. 20  
 — B. R. 70  
 — B. R. 103  
 — C. 96  
 — C. A. 93  
 — C. G. 59  
 — C. H. 104  
 — C. R. 12  
 — C. S. 36  
 — E. 19  
 — E. 33  
 — E. 49  
 — E. 61  
 — E. 84  
 — E. 86  
 — E. 127
- Hånsen, E. 133  
 — E. 159  
 — E. 171  
 — E. 219  
 — E. 220  
 — E. A. 42  
 — E. G. 64  
 — E. G. 121  
 — E. H. 66  
 — E. J. 68  
 — E. J. 105  
 — E. K. 37  
 — E. K. 126  
 — E. O. 111  
 — E. O. 176  
 — E. O. F. 50  
 — E. S. 97  
 — E. T. 101  
 — F. H. 51  
 — F. K. 54  
 — F. L. 122  
 — G. 17  
 — G. 34  
 — G. 86  
 — G. 122  
 — G. 133  
 — G. 157  
 — G. A. 62  
 — G. A. 88  
 — G. M. 65  
 — H. 15  
 — H. 29  
 — H. 31  
 — H. 38  
 — H. 52  
 — H. 71  
 — H. 73  
 — H. 75  
 — H. 79  
 — H. 79  
 — H. 80  
 — H. 81  
 — H. 82  
 — H. 84  
 — H. 84  
 — H. 84  
 — H. 84  
 — H. 95  
 — H. 104  
 — H. 112  
 — H. 113  
 — H. 115  
 — H. 121  
 — H. 131  
 — H. 136  
 — H. 151  
 — H. 170  
 — H. 175  
 — H. 184  
 — H. 184  
 — H. 195  
 — H. 198  
 — H. 204  
 — H. A. 63  
 — H. A. 64  
 — H. A. 78  
 — H. A. 119  
 — H. A. 128  
 — H. A. B. 112  
 — H. B. 151  
 — H. D. 39  
 — H. E. 69  
 — H. E. 96  
 — H. E. 104  
 — H. E. 108  
 — H. E. 169  
 — H. E. 220  
 — H. F. 90  
 — H. G. 68  
 — H. G. 202  
 — H. I. 57  
 — H. J. 55  
 — H. J. 65  
 — H. J. 65

- Hansen, H. J. 96  
 — H. J. 109  
 — H. J. 133  
 — H. J. K. 57  
 — H. K. 27  
 — H. K. 43  
 — H. K. 70  
 — H. L. 104  
 — H. M. 41  
 — H. M. 54  
 — H. M. 62  
 — H. M. 127  
 — H. M. 196  
 — H. N. 199  
 — H. O. 28  
 — H. O. 69  
 — H. O. 81  
 — H. O. 108  
 — H. O. 111  
 — H. O. 176  
 — H. O. M. 219  
 — H. P. 61  
 — H. S. 110  
 — H. S. 116  
 — H. T. 38  
 — H. T. 115  
 — I. 15  
 — I. 48  
 — I. 129  
 — I. K. 220  
 — J. 19  
 — J. 57  
 — J. 65  
 — J. 81  
 — J. 89  
 — J. 110  
 — J. 133  
 — J. 145  
 — J. 151  
 — J. 153  
 — J. 159  
 — J. A. 57  
 — J. A. 74  
 — J. C. 73  
 — J. F. 67  
 — J. H. 75  
 — J. L. 108  
 — J. M. 87  
 — J. M. 202  
 — J. O. 38  
 — J. O. 73  
 — J. O. 73  
 — K. 47  
 — K. 56  
 — K. 83  
 — K. 125  
 — K. 147  
 — K. 206  
 — K. A. 53  
 — K. A. 116  
 — K. E. 104  
 — K. H. 53  
 — K. H. 77  
 — K. H. 112  
 — K. H. 126  
 — K. I. 169  
 — K. J. 13  
 — K. J. 151  
 — K. L. 66  
 — K. L. 80  
 — K. M. 35  
 — K. M. 48  
 — K. M. 108  
 — K. N. 194  
 — K. O. 32  
 — K. P. 74  
 — K. P. 172  
 — L. 82  
 — L. 99  
 — L. 147  
 — L. H. 200  
 — L. M. 73  
 — M. 73  
 — M. 78
- Hansen, M. 84  
 — M. 111  
 — M. 116  
 — M. A. 68  
 — M. A. 121  
 — M. A. 127  
 — M. J. 119  
 — M. O. 71  
 — N. 16  
 — N. 23  
 — N. 73  
 — N. E. 108  
 — N. H. 90  
 — N. L. B. 90  
 — N. M. 149  
 — N. O. 196  
 — O. 47  
 — O. 77  
 — O. 81  
 — O. 87  
 — O. 102  
 — O. 115  
 — O. 125  
 — O. 132  
 — O. 142  
 — O. 149  
 — O. 154  
 — O. A. 191  
 — O. B. 201  
 — O. B. H. 219  
 — O. F. 58  
 — O. H. 88  
 — O. J. 112  
 — O. J. 196  
 — O. J. 196  
 — O. J. B. 116  
 — O. K. 224  
 — O. M. 57  
 — O. M. 69  
 — O. M. 83  
 — O. M. 117  
 — O. M. 150  
 — O. P. 152  
 — O. P. 175  
 — O. S. 72  
 — O. T. 57  
 — O. T. 79  
 — O. T. 125  
 — P. 55  
 — P. 174  
 — P. A. 124  
 — P. E. 47  
 — P. E. 132  
 — P. M. 129  
 — P. W. 129  
 — R. 71  
 — R. 131  
 — R. B. 64  
 — R. B. 103  
 — R. E. 107  
 — R. G. 46  
 — R. W. 113  
 — R. I. 102  
 — R. J. 97  
 — R. K. 67  
 — R. K. 79  
 — R. N. 53  
 — R. O. 67  
 — S. 105  
 — S. 122  
 — S. 129  
 — S. 139  
 — S. 186  
 — S. 209  
 — S. B. 59  
 — S. I. 77  
 — S. I. 146  
 — T. 42  
 — T. 72  
 — T. 76  
 — T. 87  
 — T. 97  
 — T. 103
- Hansen, T. 109  
 — T. 114  
 — T. 170  
 — T. 172  
 — T. 192  
 — T. 198  
 — T. A. 183  
 — T. H. 125  
 — Th. L. A. 60  
 — T. O. 132  
 — W. 97  
 — W. A. 87  
 — W. B. 102  
 — W. E. 69  
 — W. G. 96  
 — W. P. 129  
 — Y. E. 129  
 Hansen-Ihle, S. M. 107  
 Hansen Schmidt, N. 106  
 Hanserud, H. T. 100  
 — O. A. 110  
 Hansgard, R. M. 81  
 Hanshus, O. 163  
 Hanslien, A. 79  
 Hanssen, C. A. 96  
 — E. 13  
 — H. 17  
 — H. O. 29  
 — I. F. 112  
 — J. A. 96  
 — L. 167  
 — O. J. 59  
 — S. 12  
 — S. N. 52  
 Hansson, T. 59  
 Haraldsen, E. 27  
 — E. 34  
 — E. 55  
 — H. F. 24  
 — M. 119  
 — S. 108  
 Haraldseth, J. 20  
 — P. A. A. 207  
 Haraldstad, G. K. 184  
 Harborg, H. A. 177  
 — M. 180  
 Hareide, K. O. 97  
 Harham, H. 160  
 Harlem, H. M. 53  
 — J. 224  
 Harm, T. 171  
 Harper, J. 162  
 Harr, S. O. N. 219  
 Harsjoen, J. 165  
 — O. M. 167  
 Hartmann, W. A. 10  
 Haslestad, L. 98  
 Hasler, H. M. 135  
 Haslum, A. 105  
 Hassel, S. 142  
 Hanan, B. 13  
 — T. 157  
 Haugen, H. F. 111  
 Haug, A. 142  
 — A. K. 66  
 — A. M. M. 108  
 — A. N. 96  
 — A. R. 103  
 — B. 77  
 — B. A. 77  
 — H. K. 108  
 — K. 31  
 — K. A. 153  
 — K. E. T. 77  
 — K. T. 58  
 — L. 46  
 — M. O. 146  
 — O. 148  
 — O. 168  
 — O. A. 41  
 — R. G. J. 43  
 — S. 151  
 — S. Skaven 11
- Hauggaard, A. H. 35  
 — O. 111  
 — S. 56  
 Haugan, H. 160  
 — I. A. 169  
 — N. J. 173  
 — O. 21  
 — O. J. 170  
 — O. O. 106  
 Haugdahl, L. 162  
 Hauge, A. B. 195  
 — E. V. 67  
 — H. T. 79  
 — J. 40  
 — K. M. 200  
 — O. L. 70  
 — Y. 114  
 Haugen, A. 27  
 — A. 111  
 — A. 159  
 — A. 163  
 — A. 226  
 — A. 226  
 — A. B. 220  
 — A. J. 160  
 — A. H. 68  
 — A. K. 39  
 — B. 30  
 — E. 38  
 — E. H. 27  
 — G. A. 96  
 — H. O. 90  
 — I. 14  
 — J. 52  
 — J. 139  
 — J. G. 132  
 — K. 98  
 — K. 106  
 — L. 105  
 — L. 118  
 — L. B. 190  
 — M. 110  
 — M. R. 90  
 — N. M. J. 96  
 — O. 30  
 — O. 155  
 — O. A. 178  
 — O. A. 225  
 — P. 173  
 — R. 88  
 — S. H. 103  
 — T. 14  
 — T. 43  
 — T. E. 26  
 — T. J. 178  
 Hauger, A. M. 119  
 — G. H. 40  
 Haugerud, A. T. 99  
 — J. 133  
 — R. 10  
 — T. M. 103  
 Haugland, A. J. 194  
 — A. M. 97  
 — F. 195  
 — G. H. 186  
 — J. 39  
 — L. 188  
 — J. 201  
 — O. A. 59  
 Hauglie, O. 152  
 Hauglund, J. K. 37  
 — O. 25  
 Haugnes, O. 83  
 Haugness, H. 163  
 Haugom, J. P. 154  
 — O. P. 153  
 Haugrud, H. 120  
 Haugsmoen, E. 94  
 Haugstad, G. 187  
 Haugstangen, O. 120  
 Haukeland, A. B. P. 203  
 — A. M. J. 205  
 — N. 200
- Haukland, E. 185  
 — O. I. 186  
 — P. 63  
 Hauland, H. 212  
 Haus, E. O. 197  
 Havdahl, N. 178  
 Havdal, A. S. 171  
 — L. 161  
 Haveland, O. 35  
 Havn, E. H. 155  
 — H. 155  
 — S. S. 155  
 Havre, G. M. 171  
 — J. G. 205  
 Havstad, A. 42  
 Heckmann, J. 29  
 Hedemann, A. 99  
 — A. 115  
 — H. 34  
 — H. 149  
 — J. R. 63  
 — O. R. 18, 29  
 — R. E. 43  
 — R. R. 139  
 Hedenstad, J. 118  
 — O. 99  
 — O. M. 198  
 Hedum, A. A. 37  
 Heen, T. O. B. 25  
 Hefre, O. 102  
 Hefte, A. B. 94  
 — A. K. 208  
 Hegg, K. K. 205  
 — M. M. 205  
 — N. 114  
 — O. K. 207  
 — O. O. 207  
 Heggelund, A. 46  
 — A. A. 145  
 Heggren, J. 43  
 — S. A. 88  
 Heggernes, A. J. 168  
 — J. A. 168  
 Heggstad, M. C. 120  
 Hegdahl, L. A. 194  
 — P. M. 103  
 Hegna, J. B. 24  
 Hegnes, H. 81  
 Högge, N. 142  
 Högrenes, N. D. 196  
 Hogsbro, K. 113  
 Heia, E. P. 71  
 Heiberg, E. 9  
 — Edv. 224  
 Heide, K. 18  
 Heidenreich-Riis, S. 15  
 Heien, A. 122  
 Heimdahl, J. K. K. 210  
 — K. P. 214  
 — S. I. 135  
 Heimli, H. O. 36  
 — O. 49  
 Heimlund, H. A. V. 155  
 Heier, O. 11, 18  
 Heiestad, A. 30  
 — E. 98  
 — F. 112  
 Heistad, F. G. 133  
 — M. 152  
 — S. G. 133  
 Hekland, A. L. 213  
 Hekleberg, O. I. O. 99  
 Heldahl, B. I. N. 118  
 Heidal, K. L. 203  
 Helgaker, E. A. 30  
 — I. E. 227  
 — K. 42  
 Helgeland, H. N. 210  
 Helgerud, W. O. 102  
 Helgesen, A. 97  
 — A. 152  
 — A. 203  
 — B. 103



- Helgesen, E. K. 109  
 — H. 66  
 — H. 71  
 — H. 105  
 — H. E. 198  
 — H. P. 116  
 — K. A. 107  
 — O. A. 201  
 Helgestuen, K. 153  
 Helgo, H. 186  
 Helleberg, H. 138  
 Hellebo, L. 191  
 Helledal, A. 39  
 Hellene, H. M. 52  
 — L. S. 201  
 Hellenen, A. B. 212  
 — T. 188  
 Hellerud, H. 61  
 — K. 60  
 Hellesnes, I. 206  
 Hellestrø, J. M. 204  
 Helliksen, H. 118  
 Hellum, A. 109  
 — J. E. 150  
 — O. M. 150  
 Heising, O. B. 23  
 Heitberg, A. O. B. 53  
 — E. 29  
 Holvik, M. M. 184  
 — S. 184  
 — S. 185  
 — T. M. 186  
 Hem, A. 14  
 — M. 15  
 Hemb, A. 100  
 — O. 125  
 Hengsh, E. A. 60  
 Heuch, C. 159  
 Henne, H. 203  
 Hennie, K. 38  
 — L. N. 95  
 — R. 52  
 Henriksborg, K. 54  
 Henriksen, A. 127  
 — A. 131  
 — A. 146  
 — A. B. 47  
 — A. E. 58  
 — A. M. 30  
 — H. 216  
 — H. E. 61  
 — H. M. 202  
 — H. M. 122  
 — J. G. 122  
 — J. K. L. 217  
 — K. E. 71  
 — K. E. 125  
 — K. H. 92  
 — N. H. M. 27  
 — O. 66  
 — O. E. 127  
 — S. 86  
 — S. 89  
 — S. A. V. 220  
 — T. 72  
 Hennem, K. A. 106  
 Henum, J. E. 111  
 Herberg, G. 48  
 — H. 150  
 — T. H. 142  
 Herdahl, O. M. 51  
 Hergot, G. J. 225  
 — J. M. K. 221  
 Herigstad, A. 186  
 Herland, M. N. 191  
 Hermandrud, E. 18  
 Hermanrud, E. B. 57  
 Hermansen, B. A. 69  
 — H. 125  
 — H. L. 113  
 — J. 84  
 — K. 59  
 — K. B. 61
- Hermansen, L. G. 151  
 — M. 149  
 — R. 76  
 — S. 85  
 — S. O. 48  
 — T. 72  
 — T. H. 90  
 Hermanstad, K. 175  
 Hernes, Th. 114  
 Hernes, A. S. 27  
 — B. L. 205  
 — B. O. 192  
 — C. N. 158  
 — E. R. 141  
 — G. A. 140  
 — H. 139  
 — H. H. 78  
 — H. M. 87  
 — H. N. 63  
 — H. T. 158  
 — K. 77  
 — K. 139  
 — P. M. 27  
 — T. G. 144  
 Herredsvela, V. 188  
 Herstad, J. M. 161  
 — O. 182  
 Hervig, A. E. 94  
 Hervik, E. 168  
 Hestaas, A. M. A. 214  
 — A. J. 210  
 Hesthammer, R. 69  
 Hestvaag, S. 214  
 Hetland, S. 186  
 Heyerdahl, J. A. 28  
 Hilden, G. H. 203  
 — O. H. 114  
 Hildrum, J. 226  
 Hille, A. J. 193  
 — C. 25  
 — H. K. 159  
 Hilmen, A. J. 32  
 Hilsen, E. E. 132  
 — E. O. 110  
 Hilstad, O. 193  
 Hiltun, A. M. 31  
 — H. 116  
 — H. J. 200  
 Himberg, A. 97  
 Hindrum, F. R. 192  
 — P. 165  
 Hinna, G. 183  
 — J. 103  
 Hinrichsen, W. W. 105  
 Hinsverkrønning, E. 179  
 Hindøen, H. 181  
 Hirsch, T. K. 18, 23  
 Hiltand, A. 196  
 Hjelm, F. F. 64  
 Hjelnes, K. J. 217  
 Hjerkin, G. 143  
 Hjerme, J. O. 62  
 Hjerten, J. O. 119  
 Hjertholm, K. 115  
 Hjetland, A. 193  
 Hjortland, I. A. 201  
 Hjulstad, O. 165  
 Hjørnevik, A. J. 195  
 — A. S. 205  
 — H. N. 193  
 — N. H. 199  
 — N. K. 207  
 — S. A. 130  
 Hoas, B. J. 159  
 Hobber, E. 121  
 — F. 53  
 Hodne, J. 214  
 — O. 212  
 Hodnebrug, P. O. 128  
 Hodt, A. H. 104  
 — B. O. 100  
 — C. M. 61  
 — K. 129
- Hodt, K. J. 73  
 — O. 124  
 — T. 111  
 Hoel, A. 141  
 — E. M. 66  
 — G. 10  
 — G. G. 51  
 — K. J. 145  
 — L. A. 41  
 — M. 32  
 — M. P. 44  
 — P. 218  
 Hoen, E. S. 103  
 — O. 64  
 — P. A. 33  
 — S. 98  
 Hoff, A. H. 93  
 — A. J. 48  
 — G. 30  
 — H. 157  
 — J. H. 93  
 — L. 157  
 — O. A. 110  
 — R. 158  
 — W. 92  
 Hofflund, P. A. 48  
 Hofsbro, E. 90  
 Hofsløkken, K. 214  
 Hofsrud, K. 57  
 Hofstad, A. A. 43  
 — E. 162  
 — E. E. 163  
 — N. 179  
 Hognestad, A. 185  
 — B. 187  
 — H. 198  
 — K. 185  
 — K. 185  
 Hogstad, A. 226  
 — A. J. 192  
 Hokaasen, O. M. 46  
 Holand, O. 169  
 Holberg, O. M. 148  
 Holbo, A. G. 79  
 Holland, E. 40  
 — E. 141  
 — T. M. 47  
 Holdbak, O. 180  
 Holden, A. 146  
 — E. B. O. 56  
 — M. 96  
 — M. 217  
 — M. P. 161  
 — M. P. 172  
 Hole, B. D. 197  
 — L. N. 206  
 — O. J. 191  
 — P. 227  
 — S. 225  
 Holen, J. L. 44  
 — K. K. 179  
 Holgersen, H. 202  
 Holljen, G. H. 18, 96  
 Holm, A. K. 75  
 — B. 142  
 — C. 144  
 — E. 53  
 — H. A. 123  
 — J. A. 179  
 — J. O. 59  
 — J. T. 50  
 — K. O. 137  
 — M. 143  
 — O. F. 142  
 — P. J. 146  
 — T. H. 149  
 — W. J. 53  
 — W. 193  
 Holm, Jenssen, R. 40  
 Holm-Thune, E. 11  
 Holmberg, H. T. 111  
 — K. M. 61  
 Holmboe, F. 224
- Holmeide, M. 158  
 Holmen, B. A. 129  
 — G. 100  
 — K. 154  
 — K. E. 117  
 — M. M. 88  
 — N. K. 121  
 — P. 131  
 — P. K. 76  
 — P. T. 113  
 — T. 106  
 Holmene, P. O. J. 113  
 Hoimgren, C. R. 31  
 Holmlund, M. 149  
 — O. 143  
 Holmstrom, K. 106  
 Holmsen, A. 15  
 — K. 80  
 — O. J. 67  
 Holst, A. 69  
 — A. 103  
 — E. 19  
 — J. M. S. 62  
 — J. R. 159  
 — K. 167  
 — R. 160  
 — T. 159  
 Holsten, S. 67  
 Holt, A. C. 82  
 — E. 200  
 Holtan, J. K. 132  
 — O. 124  
 — O. 125  
 Holte, K. 106  
 Holten, O. 164  
 Holter, B. B. 149  
 — J. 193  
 — J. B. 26  
 — L. H. 74  
 — W. F. 12  
 Holth, A. E. 71  
 — A. H. 30  
 — J. 59  
 — J. A. 117  
 — K. 107  
 — N. N. 207  
 — R. W. 67  
 Holthe, E. A. 26  
 — H. C. 35  
 — H. H. 31  
 — J. 166  
 — J. J. 74  
 — O. K. 173  
 Holtesmo, A. M. J. 164  
 Holtmon, O. 10  
 Homme, O. 18  
 Hommeren, A. J. 211  
 Honerud, K. 110  
 — M. 35  
 Honnemyr, T. G. 211  
 Honve, K. S. 199  
 Hopstock, O. A. 223  
 Horg, A. 160  
 — J. L. 182  
 Horghagen, A. 166  
 Horn, H. E. 25  
 — F. 10  
 Horne, H. C. A. 30  
 — L. 126  
 Hornes, M. M. 197  
 Hornas, H. E. 200  
 — J. J. 204  
 Hornseth, E. 41  
 Horrigmo, B. H. 169  
 — H. M. H. 169  
 — J. A. 161  
 — J. A. H. 166  
 Horrisland, J. R. M. 210  
 — R. 96  
 Hostvedt, L. J. 95  
 Hotvedt, H. E. 103  
 Hounen, E. 192  
 — H. J. W. 225
- Houmsmoen, O. 70  
 Horvei, B. S. 206  
 — H. J. 201  
 — I. K. J. 115  
 — J. L. 196  
 — S. L. 207  
 — S. S. 194  
 Horverak, S. 210  
 Horvik, K. L. 195  
 Hovde, A. 195  
 — E. E. 121  
 — E. J. E. 132  
 — E. R. 193  
 — G. 132  
 — H. 30  
 — H. 135  
 — H. N. 199  
 Hovden, O. H. 150  
 Hovdsveen, K. O. 134  
 Hove, A. 168  
 — O. A. 173  
 — O. A. 187  
 Hovelsen, G. 157  
 Hovind, I. J. 180  
 — K. H. 173  
 — M. L. 176  
 Hovland, K. M. 56  
 — O. J. P. 198  
 Hovstad, O. 45  
 Hugdahl, I. O. 158  
 — O. 59  
 Hulbak, G. 125  
 Hulberg, G. M. 56  
 Hultgren, H. 134  
 Hultmann, G. 65  
 Hummerfeld, S. 137  
 Hummelvold, H. 169  
 Hunderi, I. A. 192  
 Hunstad, J. A. J. 218  
 — S. A. 108  
 Hundveen, I. B. S. 193  
 Hurum, S. 14  
 Hurr, G. T. 133  
 Hurvenes, J. E. 211  
 Husa, C. O. 226  
 — O. 177  
 Husborn, A. T. 26  
 Husby, J. M. 162  
 — L. 181  
 Huse, M. 142  
 Huseby, A. 134  
 — J. H. E. 63  
 — O. 95  
 Husemoen, T. J. 201  
 — T. J. 205  
 Huslende, O. 104  
 Husmoen, S. 155  
 Husum, K. 139  
 Huvnes, O. O. 51  
 Hvaal, J. W. 105  
 Hval, M. 107  
 — M. O. 25  
 — O. 95  
 Hvalby, B. L. 30  
 Hvalryg, J. 195  
 — O. G. 218  
 Hvalsengen, G. T. 32  
 Hvamstad, O. M. 62  
 Hverven, O. 37  
 — P. K. 70  
 Hviding, G. A. 29  
 Hvidsten, E. R. 213  
 — H. 104  
 — J. 119  
 Hvoslief, F. 223  
 Hydal, E. E. 110  
 Hyldmo, O. 177  
 — S. O. 179  
 Hylin, M. R. 34  
 Ilylle, K. B. 206  
 Ilystad, O. A. 59  
 Iæhre, H. N. 199  
 — R. 111

- Hære, G. O. 131  
 — H. G. 135  
 Hærnes, S. O. 199  
 Høe, O. A. 173  
 Høen, Th. 41  
 Høgaas, J. B. 218  
 Høgaasen, H. M. 38  
 Høgbø, A. E. 33  
 Høgbø, O. 53  
 Høgdén, O. A. 78  
 Høglø, O. B. 226  
 Høglund, O. I. 10  
 Høiden, M. W. 77  
 Høie, B. 184  
 Høien, T. 188  
 Høilandssjøen, J. B. L. 196  
 Høilund, H. 105  
 Høitorp, K. J. 34  
 Høivang, A. 52  
 Høkkle, A. S. K. 133  
 Høland, G. O. 103  
 Hølen, K. K. 108  
 Hønstad, F. A. 176  
 — K. K. 175  
 Høstflot, O. 178  
 Høstfad, O. 172  
 Høsoien, A. 164  
 — I. 179  
 Høyem, I. O. 31  
 Høyendahl, R. 61  
 Høyér, L. M. 134
- I**  
 Igländ, C. 194  
 Ihlaug, T. 108  
 Ihlaug, M. T. A. 78  
 Ihle, K. 19  
 — K. B. 183  
 — S. 183  
 Ihle-Hansen, E. 16  
 Ihlebæk, A. J. 62  
 — J. 129  
 — S. 118  
 Ihler, J. 88  
 Ilaug, H. O. A. 74  
 Ilhagen, O. 71  
 Isaas, T. 216  
 Indrevær, O. J. N. 217  
 Indseth, H. 31  
 Ingdahl, K. 173  
 Indahl, E. 161  
 Ingebretsen, C. J. 29  
 Ingebretsen, A. E. 73  
 — E. O. 53  
 — H. 109  
 — I. 185  
 Ingebrigtson, H. G. 202  
 — K. 184  
 — K. 217  
 — O. K. 76  
 — S. B. G. 194  
 Ingier, F. S. 9  
 — K. 55  
 Ingstad, K. T. 180  
 Ingvaldsen, I. 101  
 — I. 140  
 — J. 41  
 — P. 64  
 Irgemo, H. H. 134  
 Irgens, J. K. 11  
 Isachsen, O. 204  
 Isaksen, A. B. 74  
 — B. J. 118  
 — H. K. 121  
 — I. 113  
 — I. K. A. 201  
 — M. 101  
 — P. 79  
 — T. 103  
 — S. 163  
 Isberg, A. N. M. 66  
 — L. R. 36
- Istad, A. A. 196  
 Ivarsen, E. 162  
 Ivarson, G. 39  
 Iversen, A. 42  
 — A. 115  
 — A. L. 127  
 — B. 148  
 — C. 20  
 — E. 40  
 — E. 112  
 — E. 223  
 — F. J. 69  
 — G. 173  
 — H. 152  
 — H. T. 38  
 — I. 59  
 — I. 84  
 — I. 119  
 — I. 166  
 — I. 186  
 — I. 225  
 — I. J. 77  
 — I. J. 94  
 — J. 62  
 — J. C. 146  
 — J. E. 144  
 — J. O. 175  
 — J. S. 37  
 — K. E. 107  
 — K. N. 147  
 — N. F. 122  
 — O. 75  
 — O. 100  
 — O. E. 76  
 — O. K. 153  
 — S. 168  
 — S. 196  
 — S. 205  
 — S. H. 41  
 — T. 46  
 — T. 82  
 — T. A. 194  
 — T. H. 133  
 Iverson, H. 223
- J**  
 Jacobsen, A. 14  
 — A. 44  
 — A. 180  
 — A. B. 203  
 — A. K. 20  
 — A. S. 35  
 — D. 127  
 — E. 26  
 — H. 47  
 — H. 65  
 — H. 76  
 — H. R. 40  
 — I. H. 120  
 — I. M. 203  
 — J. 104  
 — J. 108  
 — J. 177  
 — J. 186  
 — J. 186  
 — J. 199  
 — J. A. 95  
 — J. E. 77  
 — J. M. N. 129  
 — J. N. 50  
 — J. R. 191  
 — K. 45  
 — K. 65  
 — K. 108  
 — K. J. 169  
 — K. N. 187  
 — M. A. 76  
 — O. 27  
 — O. 38  
 — O. 66  
 — O. I. 73  
 — S. J. 73  
 — S. J. 198
- Jacobsen, T. 185  
 — T. 213  
 Jahnsen, C. 118  
 — G. H. 89  
 — J. A. 52  
 — K. 126  
 Jahr, A. 16, 23  
 — E. 102  
 — H. 58  
 Jahren, A. A. 135  
 — B. 120  
 — E. 120  
 — O. H. 102  
 — P. O. 76  
 Jahrnes, M. 118  
 Jakobsen, A. 147  
 — A. 157  
 — E. P. 174  
 — H. 216  
 — H. B. 163  
 — H. J. 60  
 — H. P. 174  
 — H. P. M. 217  
 — I. K. 64  
 — J. 184  
 — J. P. 216  
 — K. L. 61  
 — M. N. 174  
 — O. W. 169  
 — P. R. 173  
 — R. E. 129  
 — S. 157  
 — T. 160  
 Jakstland, H. 103  
 Jamt, O. 180  
 Jansen, A. 164  
 — A. 198  
 — A. H. 16  
 — A. M. 169  
 — A. N. 109  
 — E. 82  
 — G. H. 117  
 — J. 127  
 — J. A. 32  
 — J. F. 148  
 — O. 141  
 — O. 159  
 — R. 105  
 Janssen, A. 125  
 Jarmann, J. P. A. 141  
 Jarnæs, E. O. 97  
 Jelstad, H. 100  
 Jemterud, G. J. 131  
 — J. 205  
 — O. 194  
 — O. O. 133  
 — S. 104  
 Jensen, A. 13  
 — A. 74  
 — A. 111  
 — A. H. 53  
 — A. O. 105  
 — A. T. 15  
 — C. J. 13  
 — D. 39  
 — E. 87  
 — E. 180  
 — E. J. 89  
 — E. M. 30  
 — F. W. 108  
 — G. A. 67  
 — H. 27  
 — H. 46  
 — H. 49  
 — H. 74  
 — H. 147  
 — H. E. 123  
 — H. J. 27  
 — H. L. 33  
 — H. N. A. 127  
 — H. O. 41  
 — H. T. 32  
 — H. T. 104
- Jensen, H. W. 64  
 — I. R. 68  
 — J. 85  
 — J. 85  
 — J. 101  
 — J. 146  
 — J. 177  
 — J. 219  
 — J. A. 31  
 — J. D. 60  
 — J. H. 62  
 — J. H. 146  
 — J. M. 123  
 — J. N. 105  
 — J. S. 71  
 — K. 52  
 — K. 70  
 — K. 81  
 — K. 87  
 — K. A. 74  
 — K. J. 70  
 — K. N. 73  
 — K. W. 117  
 — L. A. 138  
 — L. H. 111  
 — M. 20  
 — M. 36  
 — M. 88  
 — M. 153  
 — M. G. 47  
 — M. J. 34  
 — N. A. 199  
 — O. 35  
 — O. 71  
 — O. 84  
 — O. 140  
 — O. A. 20  
 — O. J. 28  
 — O. J. 142  
 — P. 67  
 — P. 81  
 — P. G. 152  
 — P. M. 56  
 — R. 52  
 — R. H. G. 129  
 — R. J. 40  
 — R. M. 43  
 — R. O. 112  
 — R. R. 68  
 — S. 12  
 — S. 33  
 — S. 46  
 — S. 52  
 — S. 101  
 — S. 112  
 — S. 145  
 — S. M. 107  
 — T. 122  
 — T. 184  
 — T. 227  
 Jenssen, E. W. 41  
 — H. 41  
 — J. K. 161  
 — K. H. 26  
 — O. 42  
 — O. 156  
 — O. H. 167  
 — O. J. 217  
 — R. 15  
 Jensrud, K. A. 84  
 Jensen, G. 43  
 — H. 99  
 — H. 102  
 — O. H. 36  
 Jenssveen, T. 20  
 Jenvold, L. 166  
 Jernstad, T. 177  
 Jerpseth, A. E. 39  
 Jervan, I. 176  
 — M. 176  
 Joachimsen, H. A. 109  
 Johannesen, A. 18  
 — A. 25
- Johannesen, A. 65  
 — A. 73  
 — A. K. 40  
 — A. M. 82  
 — A. O. 127  
 — B. 13  
 — G. J. 112  
 — H. 31  
 — H. 66  
 — H. B. 31  
 — H. C. 27  
 — J. 104  
 — J. 112  
 — J. 144  
 — J. A. 24  
 — J. H. 68  
 — K. 158  
 — K. A. 201  
 — L. 73  
 — M. 85  
 — O. 58  
 — O. M. 101  
 — O. M. 200  
 — P. A. 125  
 — S. F. 78  
 — S. G. 65  
 — T. 23  
 — T. 38  
 — T. D. M. 112  
 Johannesen, A. 14  
 — A. 186  
 — A. J. 219  
 — A. T. 55  
 — B. 124  
 — E. H. 129  
 — E. M. 63  
 — G. 117  
 — G. J. 203  
 — H. J. 126  
 — H. O. 126  
 — I. 30  
 — J. E. 78  
 — J. N. 93  
 — J. O. 87  
 — K. E. 60  
 — K. J. 34  
 — M. 14  
 — M. 51  
 — O. 72  
 — O. E. 126  
 — O. J. 53  
 — R. 61  
 — S. 62  
 — T. A. H. 125  
 — T. B. 55  
 Johansen, A. 27  
 — A. 27  
 — A. 58  
 — A. 82  
 — A. 86  
 — A. 108  
 — A. 123  
 — A. 147  
 — A. 150  
 — A. 151  
 — A. 153  
 — A. 159  
 — A. 162  
 — A. 168  
 — A. B. 72  
 — A. H. 55  
 — A. I. 60  
 — A. K. 20  
 — A. K. 48  
 — A. K. 174  
 — A. M. 163  
 — A. M. 211  
 — A. V. 79  
 — B. 45  
 — B. 175  
 — B. 221  
 — B. A. 121  
 — B. J. 174

- Johansen, B. S. 196  
 — B. W. 32  
 — C. E. 67  
 — C. F. 81  
 — D. J. H. 41  
 — E. 33.  
 — E. 68  
 — E. 100  
 — E. 103  
 — E. 137  
 — E. 151  
 — E. 171  
 — E. A. 42  
 — E. A. 107  
 — E. F. 83  
 — E. J. 162  
 — E. M. 162  
 — E. M. 216  
 — E. O. 50  
 — F. 46  
 — F. W. 182  
 — G. 122  
 — G. A. 121  
 — G. J. 148  
 — G. M. A. 79  
 — G. W. 33  
 — H. 38  
 — H. 48  
 — H. 111  
 — H. 111  
 — H. 121  
 — H. 125  
 — H. 179  
 — H. E. 67  
 — H. E. 119  
 — H. M. 49  
 — H. M. 67  
 — H. M. 135  
 — H. M. 145  
 — H. O. 53  
 — H. P. 109  
 — I. 141  
 — I. J. 132  
 — I. L. 113  
 — J. 26  
 — J. 51  
 — J. 53  
 — J. 63  
 — J. 63  
 — J. 68  
 — J. 71  
 — J. 78  
 — J. 107  
 — J. 116  
 — J. 139  
 — J. 145  
 — J. 154  
 — J. 155  
 — J. 158  
 — J. 170  
 — J. 197  
 — J. 206  
 — J. A. 13  
 — J. A. 79  
 — J. A. 94  
 — J. A. 168  
 — J. E. 80  
 — J. F. 122  
 — J. F. 159  
 — J. H. 46  
 — J. H. 83  
 — J. H. 87  
 — J. K. 162  
 — J. L. 90  
 — J. M. 79  
 — J. M. 87  
 — J. M. 89  
 — J. M. 112  
 — J. M. 157  
 — J. M. 213  
 — J. O. 89  
 — J. O. 94  
 — J. O. 166
- Johansen, J. O. K. 20  
 — J. P. 56  
 — J. R. 78  
 — J. R. 134  
 — J. S. 87  
 — J. V. 45  
 — J. W. 56  
 — K. 37  
 — K. 100  
 — K. 119  
 — K. 128  
 — K. 170  
 — K. A. 51  
 — K. A. 63  
 — K. A. 84  
 — K. A. 148  
 — K. B. 127  
 — K. B. 216  
 — K. J. 36  
 — K. J. 58  
 — K. J. 70  
 — K. J. 107  
 — K. J. 153  
 — K. L. 38  
 — K. O. 120  
 — L. 99  
 — L. 197  
 — L. O. 148  
 — L. O. 171  
 — L. K. 59  
 — L. M. 73  
 — L. P. J. 221  
 — M. 32  
 — M. 86  
 — M. 157  
 — M. E. 14  
 — O. 56  
 — O. 68  
 — O. 76  
 — O. 78  
 — O. 83  
 — O. 125  
 — O. 148  
 — O. 158  
 — O. 162  
 — O. 170  
 — O. 173  
 — O. A. 181  
 — O. E. 217  
 — O. F. W. 90  
 — O. H. 40  
 — O. I. 81  
 — O. J. 55  
 — O. K. 152  
 — O. L. 101  
 — O. O. 48  
 — O. T. 63  
 — P. 147  
 — P. 147  
 — P. J. 169  
 — P. S. 76  
 — R. 15  
 — R. 149  
 — R. 165  
 — R. A. 38  
 — R. B. 219  
 — R. E. 90  
 — R. G. 120  
 — R. J. 141  
 — S. 16  
 — S. 36  
 — S. 122  
 — S. D. 104  
 — S. E. 30  
 — S. M. 88  
 — T. 118  
 — T. 150  
 — T. A. 108  
 — T. H. 50  
 — V. P. 55  
 — W. L. 20  
 Johansson, K. G. B. 211  
 Johne, K. G. 105
- Johnsen, A. 160  
 — A. 163  
 — A. I. 131  
 — A. J. 142  
 — A. J. 161  
 — A. J. 215  
 — A. J. G. 156  
 — A. S. 139  
 — B. 173  
 — C. 149  
 — C. B. 12  
 — E. A. 61  
 — E. K. 218  
 — F. 198  
 — F. V. H. 42  
 — G. K. 63  
 — H. 160  
 — H. A. 20  
 — H. A. 105  
 — H. C. D. 102  
 — H. H. 216  
 — H. J. 164  
 — H. K. 146  
 — Hj. M. 195  
 — Hj. M. 202  
 — I. T. 157  
 — J. 29  
 — J. 130  
 — J. 134  
 — J. 151  
 — J. 160  
 — J. 209  
 — J. 215  
 — J. H. 150  
 — J. K. 112  
 — J. K. 117  
 — J. M. 113  
 — J. M. 122  
 — J. M. 211  
 — J. O. 67  
 — J. O. 176  
 — J. R. 192  
 — K. 164  
 — K. E. 38  
 — K. M. 99  
 — L. 209  
 — M. 75  
 — M. 138  
 — M. G. 12  
 — N. 120  
 — N. J. 219  
 — N. R. 129  
 — O. 142  
 — O. 167  
 — O. 169  
 — O. A. 74  
 — O. K. 57  
 — P. 172  
 — P. 181  
 — P. J. H. 25  
 — R. 75  
 — R. O. 194  
 — S. 138  
 — S. 163  
 — S. 187  
 — S. A. 115  
 — S. M. 103  
 — T. S. 64  
 Johnsrud, E. 207  
 — J. O. 61  
 Jokstad, K. 107  
 Jolokken, H. A. 135  
 Jonas, O. M. A. 105  
 Jonassen, A. 198  
 — K. E. 120  
 — M. G. 212  
 — S. E. 101  
 Joramo, L. T. 154  
 Jordal, I. S. 196  
 — R. O. 200  
 Jorde, C. 151  
 Jordfald, M. 39  
 Jotun, H. 39
- Jourdain, H. A. 32  
 Juberg, H. K. 175  
 Juliusen, G. 81  
 — J. 135  
 — J. M. 109  
 — O. J. 31  
 Julsrud, C. 138  
 Justad, B. 107  
 — I. 14  
 Justvik, N. M. 211  
 Juva, G. 115  
 Jynge, A. G. 9  
 Jystad, J. 165  
 Jølstad, A. 137  
 — O. E. 59  
 Jørgensen, A. 103  
 Jørgensen, A. J. 93  
 — A. J. 127  
 — A. R. 81  
 — B. 112  
 — B. M. 126  
 — D. A. 218  
 — E. 227  
 — F. 192  
 — G. 117  
 — G. 124  
 — H. 58  
 — H. 140  
 — H. K. 85  
 — I. 107  
 — J. 10  
 — J. 47  
 — J. 48  
 — J. 119  
 — J. 124  
 — J. 144  
 — J. 151  
 — J. 213  
 — J. 226  
 — J. A. 117  
 — J. A. 174  
 — J. K. 54  
 — L. 175  
 — L. O. 213  
 — M. 19  
 — M. 20  
 — M. A. 128  
 — M. W. 76  
 — O. 76  
 — O. 213  
 — O. A. 40  
 — P. 26  
 — P. 52  
 — R. B. 74  
 — R. L. 32  
 — T. 31  
 — T. 79  
 — T. F. 89  
 Jørgenvaag, P. 167  
 Jorstad, C. A. 28  
 — E. 223  
 — N. 179
- Kaagen, J. 226  
 Kaasen, A. 138  
 — O. E. 158  
 Kaastad, J. 45  
 Kaatorp, O. K. 200  
 Kaggerud, E. M. 108  
 Kalland, J. D. 206  
 — M. P. 194  
 Kalland, O. B. 190  
 Kaltenbach, I. K. 25  
 Kambo, T. 200  
 Kampervold, O. A. 174  
 Kannik, L. 32  
 Karenussen, P. 152  
 Karlisen, A. 33  
 — A. 35  
 — A. 87  
 — A. 89  
 — A. 110
- Karlisen, A. E. 53  
 — A. E. 65  
 — A. G. 200  
 — B. H. N. O. 217  
 — B. M. 87  
 — B. R. 101  
 — D. M. 50  
 — E. 78  
 — E. 85  
 — E. 91  
 — E. 108  
 — E. 116  
 — E. 151  
 — E. L. 104  
 — F. 46  
 — F. 86  
 — F. E. 51  
 — G. 89  
 — G. O. 67  
 — H. 49  
 — H. 54  
 — H. 60  
 — H. A. 68  
 — H. A. 100  
 — H. A. 111  
 — H. B. 116  
 — H. J. 193  
 — H. M. 45  
 — H. M. 88  
 — H. M. 107  
 — H. O. 88  
 — I. L. 122  
 — I. O. 50  
 — J. 60  
 — J. 70  
 — J. 73  
 — J. 86  
 — J. A. 56  
 — J. A. 103  
 — J. A. 201  
 — J. M. 209  
 — J. O. 47  
 — J. W. 51  
 — K. 42  
 — K. 46  
 — K. 99  
 — K. A. 63  
 — K. A. 72  
 — K. A. 198  
 — K. A. 202  
 — K. E. 160  
 — K. M. 72  
 — K. P. 81  
 — K. S. 110  
 — L. 75  
 — M. 81  
 — M. 114  
 — M. K. 134  
 — O. 81  
 — O. 86  
 — O. 142  
 — O. F. M. 201  
 — O. H. 84  
 — O. I. 103  
 — O. K. M. 77  
 — O. S. 36  
 — P. 36  
 — P. 51  
 — P. 209  
 — R. 227  
 — S. A. 76  
 — S. G. 123  
 — S. L. 216  
 — S. O. 86  
 — T. 78  
 Karlsrud, A. O. 90  
 — J. A. 73  
 — M. 107  
 Karlstad, B. 68  
 — M. 58  
 Karlsruup, T. K. 39  
 Karpanin, V. A. 109

- Karsrud, A. M. 45  
 Kartevold, K. 199  
 Kartomten, H. 151  
 Kartvedt, J. M. 196  
 Karud, T. 20  
 Kasin, H. J. 130  
 — S. 130  
 Kaspersen, G. 74  
 — K. 72  
 — K. J. 65  
 Kattem, N. 165  
 Kaupang, O. 99  
 Kavlerud, L. O. 50  
 Kavli, G. 223  
 Kehli, A. I. 53  
 Kemp, D. O. 52  
 Keiserud, E. 28  
 Kielland, A. M. 223  
 Kili, E. 217  
 Kiledal, O. R. O. 211  
 Kile, N. J. 213  
 Killi, T. 154  
 Killingmo, A. 11  
 — K. 16  
 Killingrud, K. R. 197  
 Kilnæs, E. 178  
 Kind, A. G. B. 67  
 Kinberg, K. W. 167  
 Kinn, H. 47  
 — K. 39  
 — K. 50  
 Kirkbak, H. 160  
 Kirkeby, L. N. 14  
 — P. 167  
 — P. 181  
 Kirkeide, J. 123  
 Kirkeng, A. K. 78  
 — I. A. 19  
 Kirksæther, A. T. 173  
 Kisen, H. K. 29  
 — O. K. A. 41  
 Kittilsbraaten, M. A. 102  
 Kittilsen, A. T. 114  
 — E. 110  
 — E. W. R. 115  
 — H. 213  
 — L. 119  
 — V. 97  
 Kjeldaas, A. E. H. 108  
 Kjeldbye, H. 14  
 Kjeldsen, A. 140  
 Kjelgaard, E. K. 87  
 — K. M. 87  
 Kjeldsberg, O. 163  
 Kjellén, K. J. S. 88  
 Kjelsberg, H. 85  
 — J. 35  
 Kjelsrud, O. E. 137  
 Kjelstad, K. 182  
 Kjemperud, B. L. 120  
 — H. J. 115  
 — I. W. 121  
 — O. H. 106  
 Kjendlie, O. N. 150  
 Kjenner, A. T. 115  
 Kjensmoe, A. J. 84  
 — J. J. 84  
 Kjensli, K. 30  
 — K. 225  
 Kjernsvik, E. A. 39  
 Kjetsaa, A. A. 213  
 — N. A. 213  
 Kjeverud, N. H. 96  
 Kjosbakken, H. 145  
 Kjoss, K. B. R. 79  
 — R. E. 70  
 Kjosstuen, G. 155  
 Kjustad, A. 40  
 — A. T. 17  
 Kjuus, J. H. 56  
 — K. H. A. 69  
 — R. M. H. 61
- Kjemperud, N. A. 118  
 Kjer, B. H. 132  
 Kjermand, A. 130  
 — E. J. 150  
 Kjærnsli, H. M. 57  
 Kjølstad, O. 100  
 Kjønniksen, K. W. 150  
 Kjøndal, O. J. 207  
 Kjønstad, O. 165  
 Kjørven, O. E. 40  
 Kjøsterud, P. E. 100  
 Kjøstolsen, I. 101  
 Kjøstad, H. K. 198  
 Klanderud, O. G. 50  
 Klarholm, E. T. 130  
 Klausen, L. 218  
 Klavestad, A. T. 68  
 Klemmetsen, S. 116  
 Kleppan, K. H. B. 109  
 Klerud, H. G. 77  
 Klevan, E. O. 164  
 — O. 157  
 Kleven, E. H. 120  
 — H. 115  
 — H. J. 105  
 — J. A. 152  
 — K. A. 205  
 Klevjer, A. 53  
 — E. K. M. 102  
 — H. J. 106  
 — T. 112  
 Klevsand, A. O. 175  
 Klippen, H. M. 72  
 — J. 144  
 Klippenberg, P. R. 115  
 Klitzing, J. 224  
 Klovholt, I. M. 110  
 Klubnes, A. J. M. S. 220  
 — H. J. A. H. 221  
 — P. K. A. S. 221  
 Kluffen, F. 52  
 Klüver, H. J. 138  
 Klocker, J. F. 12  
 Klogstvedt, K. 184  
 — S. 195  
 Klovstad, A. 150  
 — G. 150  
 Knapskog, A. M. 192  
 Knardahl, F. 26  
 Knatten, E. 37  
 Knautsen, M. A. 200  
 Knece, I. M. T. 216  
 Knife, O. L. 103  
 Knivedalen, S. J. 123  
 Knoph, R. 25  
 Knudsen, A. 15  
 — A. 66  
 — A. 116  
 — A. 152  
 — A. 195  
 — A. O. 201  
 — B. 208  
 — C. 157  
 — C. 158  
 — E. 120  
 — E. 148  
 — E. 166  
 — E. A. N. 196  
 — E. A. 217  
 — E. J. 163  
 — E. S. 100  
 — G. 94  
 — H. 96  
 — H. 100  
 — H. 213  
 — H. P. 176  
 — I. J. 198  
 — J. 29  
 — J. 120  
 — J. 153  
 — J. 180  
 — J. E. 181
- Knudsen, K. 112  
 — K. 143  
 — K. 147  
 — K. 153  
 — K. 167  
 — K. B. 173  
 — K. G. 152  
 — K. M. 97  
 — M. 101  
 — O. 54  
 — O. 115  
 — O. 177  
 — O. M. 118  
 — O. T. 199  
 — P. K. 200  
 — S. J. 118  
 — S. O. 123  
 — T. M. 219  
 — T. U. 127  
 Knudtzon, N. 10  
 Knutsen, B. 196  
 — B. A. 209  
 — G. 153  
 — H. 226  
 — H. M. T. 139  
 — I. 110  
 — K. 116  
 — K. 204  
 — K. B. 114  
 — L. 46  
 — P. 23  
 — O. J. 105  
 — O. M. 204  
 — O. T. 26  
 — R. E. 112  
 — R. 42  
 — Th. 141  
 Knutzen, E. 157  
 — H. A. 43  
 Kock, A. N. 68  
 Kokkin, A. 140  
 Koksвик, I. A. 158  
 Kolb, H. 47  
 Kolberg, O. 142  
 Kolbjørnsen, J. T. 201  
 — B. 98  
 — T. B. 201  
 Kolbu, K. 88  
 Koll-Præfjord, H. 224  
 Kollerud, B. K. 89  
 — F. 45  
 Kollien, O. O. 175  
 Kolrud, J. 191  
 — S. 194  
 Kolseth, A. 145  
 Kolshus, P. G. 71  
 Kolsrud, B. 11  
 Kolstad, A. 74  
 — A. 171  
 — A. H. 90  
 — F. 164  
 — J. 169  
 — J. 226  
 — K. 110  
 — O. A. 158  
 — O. G. 43  
 — O. J. 74  
 — P. 148  
 — P. A. 161  
 — P. S. 142  
 Kolve, L. J. 193  
 Kolvig, J. E. O. 40  
 — S. 43  
 Kommandantvold, J. 157  
 Kongshaug, A. 163  
 Koppang, L. 153  
 — O. 14  
 — O. 33  
 — T. 147  
 Kopperud, J. 82  
 — K. 82  
 — N. T. 78
- Kopstad, O. K. 133  
 — R. H. H. 117  
 — S. A. 125  
 Korgen, J. M. J. 215  
 Korgerud, K. 67  
 — K. K. 116  
 Korneliusen, J. 81  
 Korsgaard, O. T. 90  
 Korslund, M. 152  
 — O. A. 147  
 Korsmo, A. 191  
 — A. 211  
 — A. A. 56  
 Korssjoen, A. 165  
 — P. K. 158  
 Korsviken, O. 83  
 Kortvedt, O. H. 105  
 — P. H. 108  
 Kosberg, E. 94  
 — J. 155  
 — M. L. 106  
 Kotsbak, J. N. 160  
 Kraabøl, L. J. 151  
 Kraakaas, O. J. J. 78  
 Kraakelund, L. J. 133  
 Krabberud, K. 97  
 — K. H. 98  
 Krabseth, H. 84  
 — W. H. 67  
 Kraft-Lund, A. J. 212  
 Kragerud, A. K. 194  
 Krekling, E. 102  
 — S. 114  
 Kringberg, N. 126  
 Kringtro, T. O. 178  
 Kristensen, A. 213  
 — F. 102  
 — F. L. 218  
 — H. 48  
 — H. 101  
 — H. M. 31  
 — J. 122  
 — J. B. 87  
 — K. 40  
 — K. 132  
 — K. 187  
 — K. 192  
 — O. 17  
 — O. K. 57  
 — O. M. 120  
 — P. C. 224  
 — R. 147  
 — R. E. 108  
 — T. 35  
 — T. K. 131  
 Kristiansen, A. 34  
 — A. 38  
 — A. 53  
 — A. 59  
 — A. 65  
 — A. 86  
 — A. 87  
 — A. 103  
 — A. 128  
 — A. 149  
 — A. 154  
 — A. 211  
 — A. B. 135  
 — A. I. 79  
 — A. K. 87  
 — A. K. 110  
 — B. 51  
 — B. 126  
 — B. 149  
 — B. 163  
 — B. 184  
 — B. R. E. 112  
 — B. W. 20  
 — B. W. 20  
 — C. 158  
 — E. 35  
 — E. 40  
 — E. 53
- Kristiansen, E. 73  
 — E. 73  
 — E. 86  
 — E. 126  
 — E. A. 126  
 — F. 74  
 — F. 183  
 — P. N. 41  
 — G. 36  
 — G. 53  
 — G. 151  
 — G. 205  
 — G. A. 110  
 — G. M. 72  
 — H. 27  
 — H. 30  
 — H. 48  
 — H. 51  
 — H. A. 105  
 — H. B. O. 31  
 — H. J. 120  
 — H. J. 219  
 — H. K. 120  
 — H. N. 105  
 — H. O. 124  
 — I. 175  
 — I. H. J. 178  
 — J. 19  
 — J. 39  
 — J. 66  
 — J. 88  
 — J. 109  
 — J. 122  
 — J. 135  
 — J. 147  
 — J. 148  
 — J. A. 77  
 — J. A. 88  
 — J. A. 110  
 — J. E. 122  
 — J. E. 125  
 — J. F. 61  
 — J. L. 217  
 — K. 35  
 — K. 79  
 — K. 125  
 — K. 135  
 — K. 147  
 — Karl A. 70  
 — K. A. 150  
 — K. A. L. 99  
 — K. E. 100  
 — K. E. 129  
 — K. G. 96  
 — K. H. 61  
 — K. H. 70  
 — K. H. 75  
 — K. J. 170  
 — K. J. S. 220  
 — K. M. 29  
 — K. O. 142  
 — K. T. 51  
 — L. 163  
 — L. J. 75  
 — M. 144  
 — N. 143  
 — N. 151  
 — N. G. 61  
 — O. 50  
 — O. 107  
 — O. 107  
 — O. 121  
 — O. 153  
 — O. E. 80  
 — O. E. 108  
 — O. H. 114  
 — O. K. 73  
 — O. L. 146  
 — O. M. 80  
 — O. S. 149  
 — O. W. 118  
 — P. 221  
 — P. H. 81

- Kristiansen, P. H. 89  
 — P. E. 108  
 — R. 112  
 — R. 150  
 — R. F. 80  
 — R. K. 219  
 — R. M. 20  
 — S. 53  
 — S. 73  
 — S. 76  
 — S. A. 112  
 — S. O. 121  
 — T. 12  
 — Th. 57  
 — Th. 148  
 — T. A. 89  
 — T. B. 35  
 — T. E. 216  
 — V. 27  
 — W. B. 175  
 Kristoffersen, A. F. 103  
 — B. 87  
 — E. 112  
 — E. 113  
 — E. A. 111  
 — G. 50  
 — G. 60  
 — G. M. 86  
 — H. 36  
 — H. 109  
 — H. 132  
 — H. N. 127  
 — I. K. 36  
 — J. 76  
 — J. 134  
 — J. G. 123  
 — K. 97  
 — K. 106  
 — K. 112  
 — K. 150  
 — K. A. 219  
 — K. H. 87  
 — K. J. 71  
 — K. R. 26  
 — K. R. 51  
 — M. 118  
 — M. 174  
 — O. P. 57  
 — O. S. 48  
 — P. 115  
 — P. 122  
 — P. 149  
 — S. 42  
 — S. A. 79  
 — T. 134  
 — T. A. 121  
 — T. O. 125  
 Krog, B. 44  
 — J. 163  
 Krogen, H. 169  
 — K. 170  
 — L. H. 168  
 — P. M. 63  
 Krogh, N. 107  
 — T. 111  
 Krog, S. 138  
 Krogstad, N. J. 114  
 Krogstad, A. 103  
 — A. 164  
 — A. E. 98  
 — A. J. 220  
 — A. R. 169  
 — B. 165  
 — E. 165  
 — E. L. 167  
 — J. 164  
 — J. 166  
 — J. 179  
 — J. O. 176  
 — K. S. 82  
 — L. J. 219  
 — N. 177  
 — P. A. 159  
 Krogstad, S. L. 174  
 — T. 104  
 Krogsvold, H. E. 53  
 Krogsvold, H. J. 64  
 Krokkan, H. J. 166  
 Krokfoss, H. R. 90  
 Krokksven, M. 142  
 Kronmo, E. 178  
 Kronseth, O. 30  
 Kronstad, S. 15  
 Kroppan, A. O. 164  
 Krølper, H. 94  
 Krydsby, L. 106  
 Kufaa, O. B. 217  
 Kullebund, O. 122  
 Kulien, A. 9  
 Kulstad, P. J. 140  
 Kulstrud, H. 74  
 Kulvik, E. 175  
 Kvalbein, M. 58  
 Kvale, N. O. 100  
 Kvalheim, A. 192  
 — K. J. K. 203  
 Kvalvær, J. E. 164  
 Kvam, A. H. 174  
 Kvarme, A. 208  
 — E. J. 77  
 — L. A. 208  
 Kveistad, J. E. O. 168  
 Kvensjø, O. H. 128  
 Kverneng, H. 178  
 — J. 161  
 — J. 163  
 — K. J. 180  
 — O. A. 164  
 Kvernhusøyen, H. 144  
 Kvernmo, H. A. 181  
 Kvernrod, P. 160  
 Kvernstad, P. 181  
 Kverum, H. 10  
 Kvesetangen, O. M. 31  
 Kveum, B. 144  
 Kvie, J. 186  
 Kvikne, C. M. 158  
 Kvikleval, A. 205  
 — K. 206  
 — K. L. 208  
 — N. N. 207  
 — L. H. 205  
 — S. N. 205  
 Kvilhaug, T. 138  
 — T. 191  
 Kvinge, B. 105  
 — K. 102  
 Kvisle, O. 160  
 Kvistad, J. 167  
 Kvitvang, J. 118  
 Kværne, G. A. 25  
 Kydland, R. 184  
 Kylland, A. M. 95  
 Kystad, K. M. 168  
 — P. 169  
 Kohler, S. 169  
 Laastad, J. M. 204  
 Laaveg, O. O. 80  
 Lagesen, A. 124  
 Laget, H. O. H. 48  
 Lambrigtsen, B. 186  
 Landgraff, I. 119  
 Landlie, K. E. 15  
 Landstad, J. 137  
 Langaas, J. O. M. 27  
 Langaard, I. 58  
 — O. 74  
 Langaas, A. 171  
 Langaker, M. A. 205  
 Langbraaten, T. A. 82  
 Lange, H. 151  
 — N. M. 41  
 Langeland, A. O. 223  
 — R. 9  
 Langelo, H. G. 95  
 Langen, A. 170  
 — J. 179  
 — L. 157  
 Langerud, O. 133  
 — O. 225  
 Langhammer, O. H. 9  
 Langhelle, N. O. 197  
 — O. M. O. 205  
 Langholen, J. 48  
 Langliet, I. 168  
 — O. 171  
 Langli, L. 175  
 Langnes, O. 86  
 Langseth, A. 16  
 — A. 52  
 — A. 148  
 — H. 28  
 — H. O. 147  
 — L. K. 16  
 — O. 45  
 Langsholt, S. 82  
 Langtvet, S. 16  
 Langøien, I. 166  
 Larsen, A. 30  
 — A. 49  
 — A. 83  
 — A. 96  
 — A. 100  
 — A. 174  
 — A. 186  
 — A. H. C. 114  
 — A. J. 83  
 — A. J. 154  
 — A. L. 58  
 — A. L. 80  
 — A. M. 112  
 — A. M. 140  
 — B. 52  
 — B. 120  
 — B. C. 38  
 — B. E. 151  
 — B. G. 26  
 — B. H. 202  
 — B. H. C. 113  
 — C. 28  
 — C. E. 17, 18  
 — D. 49  
 — E. 44  
 — E. 63  
 — E. 80  
 — E. 83  
 — E. 141  
 — E. 145  
 — E. 154  
 — E. B. 140  
 — E. C. 82  
 — E. G. O. 109  
 — E. J. 36  
 — E. J. 49  
 — E. J. 127  
 — E. L. 141  
 — E. T. 13  
 — F. 108  
 — F. M. 41  
 — G. 32  
 — G. 67  
 — G. 106  
 — G. 147  
 — G. 149  
 — G. 154  
 — G. 210  
 — G. A. 219  
 — G. M. 46  
 — G. R. 64  
 — H. 29  
 — H. 58  
 — H. 60  
 — H. 107  
 — H. 145  
 — H. 149  
 — H. 195  
 Larsen, H. A. 120  
 — H. E. 122  
 — H. I. 112  
 — H. I. A. 112  
 — H. J. 110  
 — H. L. 56  
 — H. M. 81  
 — H. N. 148  
 — I. 70  
 — I. A. 49  
 — I. J. 173  
 — J. 68  
 — J. 74  
 — J. 76  
 — J. 80  
 — J. 101  
 — J. 114  
 — J. 117  
 — J. 146  
 — J. A. 118  
 — J. A. 140  
 — J. E. 131  
 — J. E. D. 14  
 — J. H. 33  
 — J. K. 149  
 — J. M. 68  
 — J. M. 98  
 — K. 127  
 — K. A. 123  
 — K. B. 103  
 — K. E. 81  
 — K. H. 37  
 — K. J. 71  
 — K. J. 205  
 — K. L. 46  
 — K. L. 226  
 — K. M. 147  
 — K. O. L. 73  
 — K. W. 89  
 — L. 11  
 — L. 25  
 — L. 78  
 — L. 110  
 — L. 130  
 — L. 144  
 — L. 148  
 — L. 150  
 — L. 183  
 — L. 186  
 — L. A. 88  
 — L. A. 106  
 — L. A. 109  
 — L. H. 57  
 — L. J. 82  
 — L. J. 202  
 — L. K. 199  
 — L. M. 28  
 — L. M. 138  
 — L. O. 108  
 — L. O. 146  
 — L. P. 40  
 — L. P. 81  
 — L. P. W. 31  
 — L. T. 100  
 — M. 93  
 — M. B. 147  
 — M. B. 218  
 — M. K. 154  
 — M. S. B. 216  
 — N. 42  
 — N. 72  
 — N. B. 16  
 — N. C. 108  
 — N. G. 111  
 — O. 28  
 — O. 39  
 — O. 47  
 — O. 57  
 — O. 64  
 — O. 86  
 — O. 108  
 — O. 113  
 — O. 131  
 Larsen, O. 140  
 — O. 148  
 — O. 149  
 — O. 152  
 — O. A. 82  
 — O. G. 33  
 — O. G. 81  
 — O. K. 57  
 — O. R. 39  
 — O. S. 125  
 — O. Th. 147  
 — P. 102  
 — P. 119  
 — P. 191  
 — P. L. 71  
 — R. 57  
 — R. 109  
 — R. 129  
 — R. 144  
 — R. 210  
 — R. E. 66  
 — R. E. 71  
 — R. M. 69  
 — S. 47  
 — S. I. 111  
 — S. W. 14  
 — T. 50  
 — T. 86  
 — Th. H. 41  
 — T. L. 115  
 — T. M. 46  
 — T. S. 89  
 — V. 64  
 — V. E. 61  
 — O. O. 54  
 Larsen, A. 46  
 — A. L. 213  
 — A. P. L. 220  
 — B. O. 217  
 — C. A. 157  
 — C. H. 166  
 — F. 60  
 — K. W. 164  
 Lau, H. 28  
 — K. J. 110  
 Laugerud, G. H. 67  
 Laugsleth, A. K. 30  
 Laulo, K. R. 162  
 Laup, S. 162  
 Laurin, A. L. 163  
 Lauritsen, L. E. 123  
 — K. Th. 53  
 Lauritzen, H. O. 78  
 — J. 98  
 — K. 145  
 — L. I. 210  
 — O. J. 210  
 — P. 102  
 — S. E. 67  
 Laupstad, O. H. 24  
 Leander, S. O. E. 31  
 Ledang, A. 11  
 Lehn, I. 167  
 Leikvoll, O. 198  
 Lein, P. M. 51  
 Leirud, T. L. N. 7  
 Leivulfsrud, J. 108  
 Leland, T. J. 2093  
 Lemme, A. B. 208  
 — J. B. 207  
 Lende, A. 185  
 — R. 187  
 Lenæs, O. O. 129  
 Leonsen, A. 90  
 — B. 47  
 — H. 37  
 — O. 90  
 Ler, H. I. 179  
 Lerbrekk, O. 58  
 Løreggen J. 253

- Leer, I. A. 158  
 — J. R. 174  
 — K. M. 172  
 Lerdahl, K. H. 43  
 Lerdal, P. 56  
 Lergaard, P. 179  
 Lervang, A. 177  
 Lia, B. 123  
 Lian, A. 114  
 — K. I. K. 170  
 — O. R. 173  
 Lie, A. J. 65  
 — B. F. 113  
 — F. O. 58  
 — H. 102  
 — H. 139  
 — H. O. 69  
 — J. 163  
 — J. O. 57  
 — K. 119  
 — K. A. 123  
 — K. K. 13  
 — L. 41  
 — L. E. 69  
 — M. 10  
 — O. 48  
 — O. A. 200  
 — O. J. 144  
 — O. K. 207  
 — O. O. 45  
 — P. 147  
 — P. J. 159  
 — S. 31  
 — S. 95  
 — S. K. 206  
 Lieblein, J. H. 125  
 — L. N. 94  
 — S. 99  
 Lied, H. R. A. 225  
 Lien, A. C. 177  
 — A. J. 224  
 — B. 225  
 — G. 20  
 — H. 176  
 — H. 178  
 — H. A. A. 213  
 — I. O. 155  
 — J. A. 31  
 — J. P. B. 28  
 — K. J. 210  
 — L. K. 169  
 — O. 90  
 — O. 141  
 — O. A. 176  
 — O. J. 154  
 — O. O. 196  
 — S. 88  
 — T. O. 218  
 Lier, B. O. N. 20  
 — E. 76  
 Liland, B. G. 191  
 — E. A. H. 221  
 — O. O. 192  
 Lilleaas, O. O. 132  
 Lilleaasen, G. 28  
 — G. 31  
 — H. 18, 23  
 — K. M. 44  
 Lilleberg, H. 96  
 Lillebo, G. P. 31  
 — K. P. 51  
 Lilleborg, A. 64  
 Lillebudal, J. E. 177  
 Lilledahl, O. K. 55  
 Lillegaard, J. 225  
 Lillehagen, G. 149  
 — J. 115  
 Lillejord, M. J. 226  
 Lillelokken, B. 197  
 — H. E. 205  
 Lillemo, E. 149  
 — H. 169  
 Lillemoen, J. T. 191  
 Limseth, O. 48  
 Lind, K. H. 67  
 Lindberg, P. C. 217  
 — R. 215  
 — U. G. 218  
 Lindboe, J. 10  
 — O. G. 159  
 Lindbäck, H. 26  
 Lindal, J. A. 91  
 Linderud, B. O. 41  
 Lindgren, F. 210  
 Lindhoel, A. G. 34  
 Lindholdt, O. O. 46  
 Lindkvist, O. J. 101  
 — S. A. 112  
 Lindmark, A. 120  
 Lindstad, G. J. 143  
 — I. G. 139  
 — J. P. 123  
 — S. 155  
 Lindquist, W. 104  
 Lindtjorn, G. 187  
 Linde, M. 160  
 Linn, O. 140  
 Linneberg, O. 33  
 Linnerud, A. K. 134  
 — E. 67  
 — H. 47  
 — K. J. 89  
 — J. 78  
 — L. 81  
 Linnos, E. H. 74  
 — H. 89  
 — I. 90  
 — M. H. 75  
 Linnos, P. 97  
 Liodden, T. 196  
 Lipnert, A. K. 106  
 — H. 73  
 — K. 74  
 Lislrud, K. 122  
 Ljsevand, A. M. 103  
 Ljstoen, O. K. 194  
 Littlebo, L. A. 152  
 Ljtlere, A. A. 200  
 Ljttngren, R. 217  
 Ljum, O. 178  
 Livgard, H. S. 196  
 Ljoner, P. H. 88  
 Ljoterud, K. J. 132  
 Lode, C. 185  
 Loe, H. 163  
 — O. E. 129  
 Loge, R. O. R. 187  
 Lodgaard, T. J. 180  
 Lohne, S. O. O. 201  
 Loland, G. 210  
 Lolland, A. 124  
 — H. 101  
 — K. 101  
 Lome, E. B. 26  
 Lommelund, B. M. 185  
 Lombakken, H. 144  
 Loraas, I. 147  
 — K. 160  
 Lorange, G. R. 92  
 Lorck, A. 162  
 Lorentz, H. 74  
 Lorentzen, A. C. L. 156  
 Lorentzen, H. B. 171  
 — K. A. H. 71  
 — K. K. 167  
 — P. 115  
 Ludvigsen, C. A. 101  
 — E. M. 44  
 — O. 37  
 — O. M. 132  
 — P. 52  
 Ludvigsen, S. M. 44  
 Lumkjer, H. 130  
 — H. 130  
 Lund, A. 48  
 — A. L. 135  
 — A. L. S. 62  
 — A. M. 37  
 — B. 153  
 — B. G. 105  
 — B. M. 19  
 — E. 39  
 — E. 49  
 — E. 93  
 — E. G. 63  
 — E. M. 181  
 — F. L. 65  
 — G. 175  
 — G. 225  
 — G. G. 198  
 — I. 64  
 — J. 77  
 — J. 116  
 — J. 153  
 — J. B. 83  
 — J. K. 137  
 — J. W. 185  
 — K. 152  
 — K. S. 180  
 — L. 195  
 — L. K. 82  
 — L. M. 140  
 — M. 57  
 — M. P. 57  
 — M. R. 56  
 — M. R. 102  
 — O. B. 159  
 — O. G. 69  
 — P. 31  
 — P. I. 43  
 — R. A. 75  
 — R. D. 62  
 — R. O. 164  
 — Th. 214  
 — Th. P. 106  
 — O. 66  
 Lundaas, A. 140  
 Lunda, H. 12  
 Lundberg, A. N. 58  
 — H. 38  
 — M. 164  
 — O. F. 79  
 Lundbye, A. H. 25  
 Lundby, E. 141  
 — O. A. 91  
 — P. M. 31  
 Lunde, A. 37  
 — F. Th. 37  
 — A. 55  
 — I. Z. 139  
 — J. 98  
 — L. 200  
 — O. N. 133  
 — O. S. 62  
 — P. O. 51  
 — R. 18, 25  
 — R. K. 43  
 — S. S. 61  
 — W. 66  
 — O. 32  
 Lundby, H. 21  
 Lundemo, C. W. L. 174  
 — J. 161  
 — J. 178  
 — O. 176  
 — R. I. 173  
 — T. 161  
 — T. 179  
 Lunder, A. 116  
 Lundgren, K. 122  
 Lundteigen, O. 84  
 Lundsrud, K. J. 50  
 Lundsten, N. 51  
 — O. 34  
 Lundstrom, H. L. 100  
 Lundquist, K. E. 71  
 Lunne, R. 38  
 Lybak, A. 11  
 — L. L. 159  
 — R. J. 43  
 Lydersen, A. 211  
 Lydvø, A. M. 196  
 Lydstad, E. O. 172  
 — O. 175  
 Lyng, S. J. 175  
 Lyngaas, A. R. 48  
 — E. 166  
 — R. 37  
 Lyngen, I. 182  
 — S. O. 175  
 Lyngstad, B. J. 181  
 Lysaker, A. 80  
 — A. J. 48  
 Lysbakken, E. 155  
 Lysbo, H. O. 111  
 Lysenvold, H. H. 71  
 Lysgaard, T. 137  
 Lysholm, E. 157  
 — J. 181  
 — K. 168  
 Lysne, A. 102  
 Lystad, A. B. 32  
 — C. O. E. 65  
 — J. J. 174  
 — O. 45  
 Lysvold, O. E. 204  
 Ljützen, B. 17, 19  
 Ljorum, A. J. 106  
 — K. 96  
 Ljebak, O. 149  
 Ljoberg, A. 171  
 — J. 101  
 Ljochen, K. M. N. 28  
 Ljoggaard, H. 40  
 Loze, L. 185  
 — S. 183  
 Ljohre, O. B. 166  
 — O. J. 86  
 — S. 165  
 Ljoining, E. B. 213  
 — T. 184  
 Ljote, O. 210  
 Lok, R. 37  
 Loken, C. 30  
 — E. H. 112  
 — E. M. 55  
 — G. 144  
 — G. A. 26  
 — H. 51  
 — J. L. 149  
 — K. 10  
 — K. 144  
 — M. E. 101  
 — O. P. 89  
 — R. 152  
 — S. S. 139  
 — T. 115  
 — T. 156  
 — T. K. 58  
 Lokenhagen, A. 50  
 Loker, H. L. 79  
 Løkke, A. J. 75  
 — C. T. 117  
 — E. K. 164  
 — L. A. 80  
 — O. A. 12  
 — O. E. 138  
 Lokken, F. 60  
 — J. 162  
 — O. 153  
 — P. 165  
 — R. 142  
 Løkslid, A. 99  
 Løktung, J. 155  
 Lølandsmo, T. 82  
 Lonn, A. G. W. O. 211  
 Lontjern, K. 49  
 Lontjern, O. 45  
 Løpen, O. 180  
 Lørge, H. J. 130  
 Løseth, L. F. 219  
 — J. J. 177  
 Løsnæs, J. 201  
 Løsmes, S. J. 130  
 Løstgaard, O. 124  
 Lotvedt, A. 203  
 Lovaas, H. K. A. 102  
 — E. 161  
 — R. 163  
 Lovbraaten, H. 79  
 Lovdahl, H. E. 210  
 Lovdal, O. J. 177  
 — P. A. 184  
 Love, H. J. H. 99  
 Lovenberg, A. I. K. 34  
 Lover, J. E. 100  
 — S. I. 112  
 Lovhaug, G. 68  
 — T. 68  
 Løvig, E. 103  
 — R. 15  
 Lovli, O. L. J. 14  
 Lovlie, J. 171  
 — R. L. 139  
 Lovlien, E. H. 47  
 — M. 195  
 Løvnes, K. E. 60  
 Løvrusten, A. 12  
 Løvsæth, E. 156  
 Løvsstad, A. O. 97  
 — P. O. 53  
 — P. 150  
 Løvoen, J. 110  
 Lowe, K. O. 95  
 Maanum, I. 36  
 Maarudbraaten, K. N. 46  
 Madsen, A. 133  
 — E. 139  
 — K. 219  
 — M. 90  
 — M. 117  
 — M. B. 203  
 — R. A. 39  
 — V. L. 48  
 Magnhildoen, K. O. 132  
 Magnor, H. I. 61  
 — T. 144  
 Magnussen, A. 71  
 — A. B. 176  
 — A. M. 28  
 — E. 136  
 — G. 110  
 — H. 82  
 — K. 70  
 — K. A. 58  
 — M. 119  
 — N. K. 85  
 Malerbakken, J. T. 14  
 Mandahl, A. 182  
 — O. 182  
 Manger, J. G. 199  
 Manzseth, K. L. 27  
 — O. 60  
 Marcussen, J. E. 36  
 Marellussen, H. B. 201  
 Marigaard, S. E. 100  
 Mariussen, A. H. 113  
 Markseth, A. 192  
 — B. A. 193  
 — G. A. 198  
 Markussen, A. K. 216  
 — E. 129  
 — H. M. V. 167  
 — T. K. 221  
 Marsten, A. M. 141  
 — S. J. 145  
 Marstein, Ø. 55  
 Martinsen, A. 49

- Martinsen, A. 107  
 — A. 126  
 — A. 208  
 — A. O. 60  
 — B. E. 121  
 — C. 84  
 — E. 71  
 — E. 83  
 — E. 128  
 — E. 132  
 — G. 27  
 — G. 127  
 — H. 35  
 — H. 54  
 — H. 61  
 — H. 78  
 — H. 100  
 — H. A. 128  
 — H. E. 51  
 — H. L. 60  
 — H. M. 54  
 — J. 102  
 — J. M. 52  
 — K. 134  
 — K. D. 72  
 — K. E. 67  
 — K. L. 71  
 — K. M. 36  
 — L. 35  
 — M. 29  
 — M. 73  
 — N. M. 153  
 — O. 50  
 — O. 71  
 — O. 96  
 — O. 122  
 — O. C. 27  
 — P. 19  
 — P. F. 63  
 — P. M. 101  
 — P. O. 89  
 — R. 69  
 — R. 205  
 — T. 87  
 Martinussen, B. M. 215  
 Maro, H. A. 110  
 Mathiesen, A. T. L. 105  
 — C. E. 62  
 — F. M. 227  
 — H. A. 93  
 — H. T. 211  
 — J. 105  
 — J. L. A. 105  
 — K. S. 210  
 — L. 29  
 — T. 68  
 Mathisen, A. 140  
 — A. A. 224  
 — A. N. 148  
 — B. H. 48  
 — E. G. 94  
 — E. M. 63  
 — F. T. 134  
 — G. M. 66  
 — H. 70  
 — H. E. 131  
 — J. A. 106  
 — K. W. 86  
 — M. 71  
 — M. 150  
 — N. E. 52  
 — O. P. 135  
 — P. 193  
 — R. A. 216  
 — S. 104  
 — T. 79  
 — T. L. 219  
 Mauhseth, C. A. 146  
 Mauland, T. 184  
 Mauritz, H. 59  
 Mauritzen, O. W. 120  
 Maurud, R. 55  
 Maurstad, P. J. M. 204  
 Mauseth, J. E. 175  
 — M. K. 159  
 Medalen, T. 43  
 Mehlum, L. 223  
 Melback, F. 16  
 — L. 13  
 — M. 15  
 Melberg, H. J. 62  
 Melby, K. A. 123  
 Melbye, J. 59  
 — S. 210  
 Melgaard, A. S. 173  
 Melhus, N. T. 187  
 Melhus, T. 171  
 Melhustro, A. A. 176  
 — G. A. 175  
 Melien, A. 161  
 Meling, H. J. 185  
 Mellbye, A. E. 14  
 — H. J. 29  
 Melleberg, O. M. 90  
 Mellem, I. A. 55  
 Mellum, H. 38  
 — M. 149  
 — R. 147  
 Mellost, A. 117  
 Melsom, H. 96  
 Mellquist, P. M. 43  
 Melquist, H. 104  
 Messel, O. H. 211  
 Mestvedhagen, S. 162  
 Merlid, D. A. 48  
 Meydell, L. E. 23  
 — M. G. 24  
 Meyenberg, R. B. 65  
 Meyer, C. F. 16  
 — E. K. 81  
 Michaelsen, A. 58  
 — O. O. 109  
 Michalsen, A. 115  
 — K. 130  
 — M. 56  
 — P. A. R. 94  
 — T. 57  
 Michelsen, C. M. 13  
 — E. 192  
 — E. M. 43  
 — J. E. 13  
 — L. A. 33  
 — R. 14  
 — R. 15  
 — T. 31  
 — T. S. H. 40  
 Midje, O. 125  
 Midtjhell, B. J. P. 130  
 Midtlyng, P. E. 150  
 Midtskog, S. 180  
 Midtsveen, O. 153  
 Middtun, I. 24  
 Mihle, K. A. 175  
 Mikalsen, J. 86  
 — J. 173  
 — M. 87  
 — M. 179  
 — R. E. 128  
 — T. 86  
 Mikkjelborg, E. 103  
 Mikkelsen, B. 153  
 — E. 42  
 — E. 86  
 — E. 141  
 — H. 153  
 — K. 150  
 — L. M. 141  
 — M. 102  
 — M. 144  
 — M. 152  
 — P. M. 198  
 — R. 119  
 Milde, H. M. H. 196  
 — H. M. 196  
 — T. S. H. 193  
 Mile, E. 98  
 Mile, E. K. 118  
 Milledal, A. 48  
 Minde, H. 186  
 Minge, A. 76  
 Minken, E. 141  
 — G. 93  
 Mithus, O. 50  
 Mjelde, M. 204  
 — M. O. 205  
 Mjeldheim, A. S. 204  
 — H. 208  
 — L. S. 205  
 Mjærum, A. 63  
 Mjølund, O. 210  
 Moan, J. 175  
 Moberg, H. H. 202  
 — J. J. 172  
 — J. O. 201  
 — K. J. 198  
 — N. O. 87  
 — O. J. 198  
 — S. O. 52  
 — W. 12  
 Moberåten, H. K. 69  
 Moe, A. K. 52  
 — A. O. 95  
 — A. T. 218  
 — E. 55  
 — E. 142  
 — E. 162  
 — E. 166  
 — E. S. 151  
 — F. 224  
 — G. 160  
 — H. 63  
 — H. 103  
 — H. M. 92  
 — H. C. 224  
 — H. S. K. 162  
 — I. O. 58  
 — J. 49  
 — J. 158  
 — J. F. O. 28  
 — J. R. 133  
 — K. B. 226  
 — L. S. 45  
 — M. 158  
 — O. 172  
 — O. 201  
 — O. B. 71  
 — O. E. 61  
 — O. S. 38  
 — O. T. 141  
 — P. A. 109  
 — R. B. 69  
 — S. 44  
 — T. 224  
 — Th. 12  
 — Th. H. 73  
 Moen, A. 15  
 — A. 166  
 — A. A. 134  
 — A. E. 27  
 — A. K. M. 84  
 — A. T. J. 95  
 — E. 13  
 — H. 13  
 — H. 200  
 — H. K. 134  
 — J. A. 178  
 — J. R. 166  
 — L. 104  
 — M. K. 144  
 — O. 46  
 — O. 170  
 — O. 176  
 — O. M. 23  
 — O. M. 96  
 — O. O. 149  
 — P. K. 95  
 — R. 217  
 — S. E. 67  
 — T. 146  
 Moen, T. J. 141  
 — W. O. 119  
 Mohagen, H. 63  
 Mohu, P. 47  
 Moi, K. P. 187  
 — Th. 184  
 Moksnes, M. 104  
 Mollerud, A. 109  
 — K. E. 68  
 Molstad, J. 150  
 — S. 24  
 Molstadkvern, J. N. 42  
 Moltzau, S. 79  
 Monge, E. 225  
 Monsen, E. A. 203  
 — E. H. 135  
 — F. M. 194  
 — G. J. J. 202  
 — I. J. 196  
 — J. 133  
 — K. S. 197  
 — M. 115  
 — M. 151  
 — M. L. 203  
 — N. M. 202  
 — O. A. 168  
 — O. M. 29  
 — P. L. 16  
 — R. H. 123  
 Mood, P. F. 76  
 Moren, N. O. 138  
 — T. 144  
 Morgenli, H. J. 40  
 Morgenlie, H. 17  
 Mork, J. 141  
 — P. 180  
 Mortensen, B. G. 123  
 — H. 14  
 — J. 153  
 — O. 60  
 — S. K. 212  
 Morterud, A. 209  
 Mortvedt, T. 56  
 Morseth, J. 160  
 Morstad, S. A. S. 97  
 Morstang, K. A. P. 74  
 Mosand, G. 164  
 — R. 172  
 Mosbye, J. J. 209  
 Moscid, J. T. 211  
 — T. H. 210  
 Møsfjeld, I. 213  
 Mosige, E. T. 192  
 Moskaug, H. I. 46  
 — H. L. 35  
 — O. R. 42  
 — O. R. 33  
 Moslet, A. 175  
 Mosserud, A. 76  
 Mostrom, A. B. 54  
 Mostue, T. 153  
 Moun, A. 176  
 — E. A. 167  
 — K. 172  
 Moxnes, N. 11  
 Mugaas, B. G. 191  
 — K. N. 192  
 — L. M. 201  
 Mugerud, H. 118  
 — N. H. 123  
 Munkås, O. 103  
 Munkvik, S. 35  
 Munthe-Kaas, H. 224  
 Murtedal, V. A. 213  
 Museth, G. 111  
 Mydland, B. G. 184  
 Myhr, J. 175  
 Myrheim, O. L. 42  
 Myhra, B. H. 132  
 — P. S. 124  
 Myhre, A. C. 54  
 — A. E. 111  
 — A. O. 62  
 Myhre, B. A. 160  
 — C. 148  
 — E. 170  
 — E. O. 177  
 — H. 64  
 — H. 107  
 — H. 178  
 — H. S. 76  
 — K. J. 118  
 — K. O. 76  
 — K. W. 71  
 — L. 165  
 — M. 54  
 — O. 31  
 — O. 71  
 — O. A. 80  
 — O. B. 169  
 — P. C. 83  
 — P. L. 95  
 — R. 182  
 Myhren, L. K. 200  
 Myhrer, A. 76  
 — B. M. 56  
 — H. 59  
 — K. J. 36  
 Myhrvold, A. G. 94  
 — A. K. 56  
 — B. H. 65  
 — T. E. 130  
 Myking, A. J. 202  
 Myrkkeltvedt, A. 208  
 — B. 208  
 — B. A. 206  
 — J. J. 207  
 Myklebust, B. M. 210  
 — S. T. 198  
 Myrann, A. J. 20  
 Myran, O. K. 167  
 — O. O. 167  
 — P. H. J. 180  
 Myrberg, J. 142  
 Myrestolen, T. H. 198  
 Myrre, E. 43  
 Myrhaug, F. 169  
 — N. K. 110  
 Myrholm, E. 156  
 Myrland, K. O. 134  
 Myrmoen, H. E. 145  
 Myrseth, K. O. 81  
 Myrva, H. E. 193  
 Myrvang, E. E. 100  
 — P. O. P. 58  
 Myrvold, H. 47  
 — S. 68  
 Myrvoll, K. A. 50  
 Mysen, A. O. 78  
 — H. K. 29  
 Mæhre, J. 171  
 — J. A. J. 213  
 Mæland, E. 194  
 — G. 186  
 — O. 198  
 Mæhlen, P. 179  
 Mæhlum, P. 187  
 — S. L. 59  
 Mælen, C. I. 157  
 — J. 179  
 Mæresmo, J. 178  
 Møglørd, G. 16  
 Møgløstue, O. J. W. 103  
 — T. 94  
 Moien, T. 88  
 Møller, O. V. 172  
 — S. 156  
 Møllerop, C. F. 158  
 Møllskog, B. 218  
 Mølsknes, I. O. 166  
 Mørch, G. 82  
 Mørck, O. 125  
 Mørk, E. 92  
 Mørk, T. 18, 23  
 Mørkkaase, A. A. 134

- Naarstad, S. 153  
 Nafstad, H. 34  
 Nagel, S. K. 15  
 — R. 47  
 Nagell, V. 10  
 Nandrup, O. F. 54  
 Nannestad, Aa. 106  
 Nanseth, O. M. 26  
 Narum, B. 192  
 Narum-Hansen, H. 11  
 Narverud, A. A. 116  
 — K. A. 129  
 Narvesen, E. 115  
 Narvestad, H. 63  
 — L. J. 37  
 — S. K. 62  
 — T. 63  
 Neby, E. J. 153  
 — J. 153  
 Nedberg, N. K. 119  
 — O. 171  
 Nederhoel, L. 209  
 Neergaard, H. 160  
 — O. 62  
 Negaard, A. T. 27  
 — C. W. 167  
 — O. 16  
 — S. T. 69  
 Nerbo, L. J. 89  
 Nereng, O. 225  
 Nerzgaard, I. 164  
 — E. O. H. 219  
 Nerlien, O. 146  
 Nerlien, Th. 178  
 Nermoen, G. 139  
 Nesbakken, N. J. 168  
 Neset, G. J. 211  
 Neslow, W. A. 106  
 Nesland, J. A. 135  
 Nesmoen, E. A. 54  
 — K. T. 206  
 — O. G. 42  
 Ness, H. 165  
 Nessel, P. 20  
 Nesvold, I. 159  
 — S. 179  
 Nestvold, J. 178  
 Netteland, O. O. 191  
 Nettum, O. 75  
 Neverlund, S. 51  
 Nicolaisen, E. 111  
 — E. L. 78  
 — G. 90  
 — H. 87  
 — H. 90  
 — N. K. 57  
 — N. 124  
 — O. A. 15  
 — P. 133  
 — R. 10  
 Nicolaysen, J. A. 210  
 — K. H. 66  
 — L. 181  
 — N. A. 209  
 Nideng, O. S. 173  
 Nielsen, A. 15  
 — A. 16  
 — A. P. 202  
 — C. N. 190  
 — C. W. 60  
 — E. 137  
 — H. 28  
 — H. E. 211  
 — J. L. 203  
 — K. G. 168  
 — L. E. 25  
 — N. A. 123  
 — N. M. 199  
 — O. A. 137  
 — O. J. 143  
 — O. J. 198  
 — O. S. 47  
 — S. 12
- Nielsen, S. O. 175  
 — T. 138  
 — T. A. 78  
 — T. E. 52  
 Nikolaisen, T. O. 60  
 Nilsebraaten, K. J. A.  
 207  
 Nilsen, A. 55  
 — A. 60  
 — A. 82  
 — A. 86  
 — A. 109  
 — A. 123  
 — A. 124  
 — A. 133  
 — A. 176  
 — A. D. 154  
 — A. J. 171  
 — A. K. 37  
 — A. K. 68  
 — A. M. 75  
 — A. O. 49  
 — A. O. 101  
 — A. R. 127  
 — A. S. 27  
 — B. 150  
 — P. 212  
 — C. 21  
 — C. 99  
 — C. J. 56  
 — C. N. M. 106  
 — C. M. 116  
 — C. R. E. 94  
 — D. R. 134  
 — E. 56  
 — E. 80  
 — E. 82  
 — E. 102  
 — E. 163  
 — E. 170  
 — E. E. 48  
 — E. G. 54  
 — E. H. 64  
 — E. M. 125  
 — E. N. 47  
 — E. N. 125  
 — F. K. 160  
 — F. S. 33  
 — G. 70  
 — G. A. 197  
 — G. H. 62  
 — G. N. 109  
 — H. 85  
 — H. 95  
 — H. 105  
 — H. 126  
 — H. A. 85  
 — H. A. 110  
 — H. A. 119  
 — H. M. 198  
 — H. N. 112  
 — H. N. M. 134  
 — H. R. 220  
 — I. 89  
 — I. A. 51  
 — J. 85  
 — J. 87  
 — J. 117  
 — J. 124  
 — J. 150  
 — J. E. 157  
 — J. H. 104  
 — J. H. 122  
 — J. J. 219  
 — J. M. 126  
 — J. M. 220  
 — J. O. 107  
 — J. P. H. 176  
 — K. 15  
 — K. 126  
 — K. 173  
 — K. 219  
 — K. N. 107
- Nilsen, K. N. 115  
 — K. O. 150  
 — K. T. 13  
 — L. 127  
 — L. N. 47  
 — M. 107  
 — M. 152  
 — M. J. 82  
 — M. N. 109  
 — M. O. 66  
 — M. P. K. 218  
 — N. 120  
 — N. 124  
 — N. 151  
 — N. 187  
 — N. A. 118  
 — N. A. 225  
 — N. E. 87  
 — N. F. 126  
 — N. J. 67  
 — N. J. 93  
 — N. J. 196  
 — Nils M. 100  
 — N. M. V. 115  
 — N. O. E. 220  
 — O. 85  
 — O. 128  
 — O. 167  
 — O. 170  
 — O. 175  
 — O. 176  
 — O. A. 57  
 — O. B. 207  
 — O. F. 38  
 — O. G. 114  
 — O. H. 104  
 — O. J. 33  
 — O. L. 125  
 — O. M. 70  
 — O. N. 67  
 — O. T. 132  
 — O. T. 209  
 — O. W. 68  
 — P. 140  
 — P. H. 174  
 — P. M. 116  
 — P. W. 169  
 — R. 112  
 — R. J. 121  
 — S. 85  
 — S. 128  
 — S. 151  
 — S. A. 204  
 — S. E. B. 121  
 — S. F. M. 217  
 — S. K. 87  
 — S. M. 26  
 — Th. 108  
 — T. M. 99  
 — Th. N. B. 125  
 — W. 46  
 — Y. E. 113  
 — O. 181
- Nilssen, A. M. A. 53  
 — A. O. 217  
 — B. L. 31  
 — E. 199  
 — J. A. 37  
 — M. 9  
 — O. W. 226  
 Nilsson, E. B. M. 142  
 Nissen, E. 10  
 — S. A. 170  
 Nistad, H. 196  
 — P. H. 202  
 Nisterud, O. J. 132  
 Nodland, T. 188  
 Nomeland, K. 213  
 Nonstad, O. 180  
 Nord, E. 172  
 — J. T. 41  
 — K. M. 150  
 Nordahl, A. 115
- Nordahl, A. O. 66  
 — H. 49  
 — H. 266  
 — S. P. 197  
 Nordang, B. 224  
 Nordberg, F. 162  
 — H. 179  
 — J. L. 61  
 — T. R. 76  
 Nordby, A. 186  
 — A. C. A. 57  
 — C. 35  
 — E. 144  
 — E. K. 142  
 — F. F. 54  
 — G. G. 57  
 — H. 52  
 — H. J. 69  
 — H. M. 68  
 — J. 144  
 — J. P. 65  
 — K. A. 101  
 — K. A. 194  
 — K. H. 191  
 — K. K. 81  
 — K. M. 122  
 — L. 204  
 — L. A. 131  
 — O. 46  
 — O. K. 99  
 — P. 54  
 — P. 208  
 — R. 155  
 Nordgård, A. M. 69  
 Nordgaard, I. 225  
 — K. E. 192  
 Nordhagen, A. 55  
 — A. F. 79  
 — A. O. 36  
 — H. H. 88  
 — O. O. 206  
 — R. O. 40  
 — W. 49  
 Nordhus, M. C. J. 191  
 Nordli, H. 49  
 — H. A. 90  
 — L. I. L. 126  
 — O. 134  
 — O. C. 27  
 — O. K. 37  
 — O. K. 86  
 Nordlie, F. 39  
 — S. A. 204  
 — K. J. 44  
 — K. W. 40  
 — P. E. 58  
 Nordrum, H. 46  
 Nordskog, P. 154  
 Nordseth, J. A. 158  
 — K. W. 159  
 Nordstrand, I. 163  
 Nordstrom, T. O. 191  
 — W. E. 75  
 Nordsvaen, O. O. 86  
 — K. 30  
 — M. 34  
 Nordtomme, B. 169  
 Nordvang, H. T. 89  
 Nordvik, E. 216  
 — I. J. 85  
 — M. J. 84  
 Norbak, M. 180  
 Norbeck, I. 171  
 Norberg, G. 170  
 — K. G. 99  
 Norbom, E. K. 128  
 Nore, T. M. 73  
 Norén, G. 147  
 Norgaard, T. A. 66  
 Norgren, E. L. 11  
 — H. G. W. 20  
 Norheim, I. 144
- Norheim, J. M. 146  
 — N. O. J. 56  
 — O. 146  
 Norli, H. I. 56  
 — L. P. 69  
 — M. 110  
 — O. O. 55  
 — O. O. 135  
 Normann, R. 95  
 Norman-Ly, B. 32  
 Norrgren, E. 44  
 Norum, H. C. 36  
 — J. 170  
 — O. 34  
 Norvik, H. P. 56  
 — O. K. 39  
 Norwie-Andersen, S. 41  
 Nossum, S. 163  
 Nybakken, A. 151  
 — L. T. 162  
 — O. A. 139  
 Nyberg, A. 140  
 — A. 142  
 — A. E. 50  
 — K. 142  
 — P. 115  
 Nyborg, A. 77  
 — J. K. 56  
 — L. J. 134  
 — P. 173  
 Nyezen, A. 144  
 Nyflot, J. S. 10  
 Nygaard, A. 81  
 — A. H. 32  
 — F. 75  
 — G. 120  
 — H. 32  
 — H. J. 135  
 — J. A. 34  
 — J. B. A. 219  
 — J. J. 134  
 — J. M. O. 220  
 — J. T. 114  
 — K. 131  
 — K. J. 96  
 — M. 53  
 — M. K. 79  
 — N. 34  
 — N. A. E. O. 220  
 — O. A. O. 217  
 — O. M. 185  
 — O. O. 224  
 — P. 162  
 — P. O. 159  
 — T. O. 217  
 Nygaardsmoen, H. 141  
 Nyhus, B. S. 156  
 — E. M. 44  
 — H. 85  
 — H. F. 83  
 — H. K. 135  
 — I. 199  
 — K. A. 145  
 — K. R. 120  
 Nyhusmoen, O. 88  
 Nyland, H. I. A. O. 102  
 Nyli, A. 211  
 Nylund, B. T. 48  
 Nylokken, O. 155  
 — T. 180  
 Nymoen, M. 140  
 — H. G. 118  
 Nyquist, A. 137  
 Nyrud, E. 62  
 Nyrønning, H. 180  
 Nystrom, S. 109  
 — K. O. 73  
 Nystuen, H. 180  
 — P. 139  
 — R. 55  
 Nysveen, D. 204  
 Nyseter, K. 180



- Nyvold, J. A. 166  
 Nærup, J. 19  
 Nærvig, T. 14  
 Næsnoen, P. J. 172  
 Næsbakken, P. 140  
 — P. 147  
 Næsje, S. 95  
 Ness, A. 14  
 — A. A. 169  
 — A. G. 93  
 — A. W. 30  
 — C. 13  
 — E. 63  
 — J. A. 98  
 — H. J. 36  
 — H. M. 120  
 — J. 49  
 — J. 62  
 — J. M. P. 70  
 — J. T. 191  
 — K. 227  
 — K. A. O. 126  
 — K. L. 13  
 — N. J. 95  
 — O. 192  
 — O. M. 96  
 — P. A. 119  
 — P. M. 61  
 — R. 15  
 — R. R. 44  
 — T. J. 104  
 Næsset, K. 121  
 Nøbhen, O. M. 206  
 — T. M. 206  
 Nøkleby, A. 84  
 — G. 58  
 — J. 42  
 — M. 13  
 — S. 47  
 Nøklebyengen, K. A. O.  
 213  
 Nøklegaard, A. M. 101  
 Norstebo, A. 225  
 Nost, A. 165  
 Nostberg, B. 173  
 — P. 178  
 — P. J. 179  
 Nottansen, H. C. J. 192
- O**  
 Odden, J. I. 146  
 — O. A. 149  
 Oddevald, H. S. 111  
 Odlyve, J. A. 98  
 Oftedal, K. T. 11  
 Ofstad, J. 170  
 — O. 165  
 Ohlsen, H. 73  
 Okkenhaug, K. 9  
 Olafsen, A. 89  
 — A. E. 128  
 — A. K. 94  
 — H. W. 127  
 — J. G. 101  
 — O. 191  
 Olaisen, H. 72  
 — H. 83  
 — H. 108  
 — K. H. 81  
 — L. 86  
 — O. A. 71  
 — O. A. 72  
 Olansen, A. H. 131  
 — K. L. 127  
 — O. C. 38  
 — O. J. 64  
 Olanssen, B. J. 171  
 — H. 112  
 — H. 116  
 — K. P. 140  
 — O. 146  
 — O. L. 99
- Olavesen, S. L. 134  
 Olberg, O. A. 34  
 Olden, G. L. 41  
 Older, A. E. 93  
 Ollestad, H. 187  
 — S. 184  
 Olsbyengen, A. J. 148  
 Olsen, A. 27  
 — A. 80  
 — A. 83  
 — A. 84  
 — A. 85  
 — A. 102  
 — A. 118  
 — A. 152  
 — A. 170  
 — A. 201  
 — A. A. 88  
 — A. A. 201  
 — A. B. 10  
 — A. B. 218  
 — A. D. 219  
 — A. E. 108  
 — A. E. 171  
 — A. F. 34  
 — A. F. 78  
 — A. G. 32  
 — A. H. 94  
 — A. J. 75  
 — A. J. 173  
 — A. J. B. 115  
 — A. K. 31  
 — A. K. 40  
 — A. K. 47  
 — A. K. 87  
 — A. M. 71  
 — A. M. 76  
 — A. M. 173  
 — A. M. 183  
 — A. O. 43  
 — A. O. 75  
 — A. O. 89  
 — A. O. 127  
 — A. R. 103  
 — A. R. 196  
 — A. S. 44  
 — A. S. 65  
 — A. S. 110  
 — A. T. 214  
 — B. 72  
 — B. 80  
 — B. 119  
 — B. 165  
 — B. 168  
 — B. 211  
 — B. L. O. 113  
 — B. N. 110  
 — B. O. 69  
 — B. T. 132  
 — B. W. 100  
 — C. J. 124  
 — C. O. 84  
 — D. 68  
 — E. 27  
 — E. 87  
 — E. 165  
 — E. 150  
 — E. 151  
 — E. 153  
 — E. 162  
 — E. 169  
 — E. 225  
 — E. A. 37  
 — E. A. 78  
 — E. A. 168  
 — E. A. S. 122  
 — E. F. 104  
 — E. H. 121  
 — E. H. 176  
 — E. J. 71  
 — E. L. 88  
 — E. M. 85  
 — E. O. P. 203
- Olsen, E. P. 174  
 — E. T. 108  
 — E. W. 195  
 — F. L. 65  
 — F. M. 78  
 — F. S. 43  
 — F. W. 129  
 — G. A. 64  
 — G. A. 68  
 — G. A. 80  
 — G. A. 185  
 — G. A. 201  
 — G. B. F. 202  
 — G. E. 71  
 — G. N. E. 219  
 — G. W. O. L. 49  
 — H. 32  
 — H. 47  
 — H. 64  
 — H. 65  
 — H. 66  
 — H. 67  
 — H. 79  
 — H. 87  
 — H. 89  
 — H. 94  
 — H. 105  
 — H. 170  
 — H. A. 81  
 — H. A. 107  
 — H. A. 123  
 — H. C. 41  
 — H. G. 29  
 — H. G. 27  
 — H. G. 197  
 — H. G. 202  
 — H. I. 74  
 — H. J. 42  
 — H. J. 204  
 — H. L. 168  
 — H. M. 152  
 — H. M. 171  
 — H. O. 33  
 — H. O. 85  
 — H. O. 87  
 — H. O. 98  
 — H. O. 101  
 — H. O. 126  
 — H. T. P. 106  
 — H. W. 54  
 — I. 14  
 — I. 114  
 — I. 123  
 — I. 144  
 — I. A. 67  
 — I. A. 139  
 — I. M. 94  
 — J. 19  
 — J. 58  
 — J. 71  
 — J. 81  
 — J. 86  
 — J. 86  
 — J. 113  
 — J. 122  
 — J. 116  
 — J. 164  
 — J. 175  
 — J. 215  
 — J. A. 121  
 — J. B. 69  
 — J. D. 220  
 — J. E. 48  
 — J. F. A. 203  
 — J. H. 175  
 — J. J. 29  
 — J. J. 120  
 — J. K. 63  
 — J. K. 101  
 — J. K. 136  
 — J. K. 215  
 — J. N. 25  
 — J. N. F. 66
- Olsen, J. O. 32  
 — J. O. 58  
 — K. 17  
 — K. 50  
 — K. 61  
 — K. 86  
 — K. 148  
 — K. A. 36  
 — K. A. 50  
 — K. A. 72  
 — K. A. 80  
 — K. A. 81  
 — K. A. 87  
 — K. B. 111  
 — K. B. A. 216  
 — K. E. 47  
 — K. G. 53  
 — K. J. 72  
 — K. M. 126  
 — K. M. 129  
 — K. N. 121  
 — K. O. 62  
 — K. O. 122  
 — K. O. 168  
 — K. R. 98  
 — K. W. 73  
 — L. 37  
 — L. 72  
 — L. 122  
 — L. 124  
 — L. 149  
 — L. A. 118  
 — M. 39  
 — M. 48  
 — M. 61  
 — M. 85  
 — M. 86  
 — M. 142  
 — M. 149  
 — M. 152  
 — M. 186  
 — M. A. 199  
 — M. J. 109  
 — M. S. 86  
 — M. S. 157  
 — N. 128  
 — N. K. 121  
 — N. O. 118  
 — O. 33  
 — O. 37  
 — O. 43  
 — O. 60  
 — O. 61  
 — O. 77  
 — O. 102  
 — O. 116  
 — O. 124  
 — O. 128  
 — O. 130  
 — O. 134  
 — O. 134  
 — O. 140  
 — O. 141  
 — O. 143  
 — O. 144  
 — O. 154  
 — O. 155  
 — O. 171  
 — O. 175  
 — O. 184  
 — O. 185  
 — O. A. 60  
 — O. A. 69  
 — O. A. 71  
 — O. A. 81  
 — O. A. 94  
 — O. A. 98  
 — O. A. 133  
 — O. A. 175  
 — O. A. 200  
 — O. A. 211  
 — O. A. 217  
 — O. A. B. 220
- Olsen, O. B. 99  
 — O. B. 194  
 — O. E. 99  
 — O. E. 219  
 — O. E. 219  
 — O. E. B. 217  
 — O. F. 29  
 — O. F. 45  
 — O. F. 167  
 — O. F. W. 45  
 — O. G. 110  
 — O. H. 56  
 — O. H. 59  
 — O. I. 130  
 — O. I. 200  
 — O. J. 59  
 — O. J. 73  
 — O. J. 102  
 — O. K. 32  
 — O. K. 40  
 — O. K. 125  
 — O. K. 162  
 — O. L. V. 70  
 — O. M. 50  
 — O. M. 95  
 — O. M. 96  
 — O. M. 162  
 — O. M. 184  
 — O. M. 193  
 — O. M. 211  
 — O. M. E. 113  
 — O. N. 202  
 — O. O. 120  
 — O. P. 52  
 — O. S. 38  
 — O. S. 66  
 — O. Th. 23  
 — P. 37  
 — P. 76  
 — P. 115  
 — P. 155  
 — P. A. 161  
 — P. O. 51  
 — P. O. 62  
 — P. R. 110  
 — R. 35  
 — R. 187  
 — R. A. 81  
 — R. E. 82  
 — R. H. 46  
 — R. J. 112  
 — R. N. 121  
 — R. Th. 30  
 — S. 85  
 — S. 120  
 — S. 156  
 — S. 148  
 — S. 174  
 — S. 177  
 — S. C. 26  
 — S. C. C. 199  
 — S. E. 123  
 — S. E. 128  
 — S. I. 54  
 — S. J. 56  
 — S. K. 55  
 — S. K. 149  
 — S. M. 175  
 — S. O. 20  
 — T. 72  
 — T. 82  
 — T. 86  
 — T. 88  
 — T. 119  
 — T. 145  
 — T. 152  
 — T. 192  
 — T. 196  
 — Th. A. 49  
 — T. E. 113  
 — T. E. 199  
 — T. F. 200

- Olsen, T. G. 125  
 — T. K. 69  
 — T. M. 218  
 — T. T. 199  
 — T. W. 104  
 — W. 52  
 — W. G. 213  
 — W. H. 148  
 — O. D. 64  
 — O. R. 119
- Olstad, H. 14  
 — I. P. 55  
 — L. 25  
 — P. O. 145  
 — S. A. 147  
 — S. O. 143
- Olufsen, J. 63  
 — K. G. 120  
 — N. O. 116
- Ombustvedt, A. T. 89
- Omlahl, A. 197  
 — H. J. 191  
 — J. 151  
 — J. C. 191  
 — O. R. 197
- Omdal, P. 184  
 — P. T. 187
- Ommang, L. 197
- Ommundsen, O. A. 191
- Opheim, E. 195  
 — H. 146  
 — O. E. 192  
 — O. N. 197  
 — R. I. 97
- Ophus, O. 29  
 — R. E. 184
- Oppegaard, K. H. 62  
 — O. C. 59
- Opsahl, A. 112  
 — D. C. 106  
 — E. 111  
 — H. J. R. 27  
 — H. T. 10, 223  
 — K. V. 142  
 — L. 31  
 — O. A. 155  
 — K. S. 55  
 — R. W. 40  
 — O. 42
- Opsetmoen, A. 26
- Opstad, A. M. 151
- Ormaas, A. I. 131
- Ormaasen, A. L. 134  
 — J. 212  
 — K. A. 111
- Ornhaug, B. K. 204  
 — T. 170
- Oscarsen, B. 60
- Osflaten, A. 158
- Osflaten, L. 149
- Oshaug, A. T. 33
- Osvold, J. S. S. 75
- Otnes, B. 140
- Otnes, E. 153  
 — J. O. J. 225  
 — O. G. 160
- Otterhaug, B. 75
- Ottemo, H. K. 219
- Ottersen, J. T. 200  
 — K. 110
- Ottesen, A. 153  
 — H. A. 120  
 — O. 86  
 — O. J. 203
- Ottestad, A. 187  
 — I. M. 52
- Ottosen, G. 199  
 — J. 198  
 — O. A. 132  
 — O. J. 207
- Overbye, H. M. 148
- Overby, J. 173  
 — O. 63
- Overland, L. A. 206
- Ovesen, M. 85  
 — O. 160
- Paulsboe, A. O. 54**  
 — H. O. A. 56  
 — A. C. 40  
 — O. K. 36
- Paulsbo, O. H. J. 71
- Paulsen, A. 54  
 — A. 80  
 — A. J. E. 218  
 — A. K. 87  
 — A. M. 169  
 — B. K. O. 44  
 — E. 105  
 — E. 146  
 — E. F. L. 39  
 — E. O. 53  
 — E. V. 123  
 — F. 74  
 — G. 47  
 — H. 105  
 — H. A. 66  
 — H. A. 129  
 — H. O. 116  
 — H. T. 84  
 — H. V. 49  
 — I. N. 87  
 — J. 46  
 — J. M. 58  
 — J. M. 85  
 — L. A. 68  
 — M. J. 121  
 — O. D. 60  
 — P. 102  
 — P. 115  
 — P. 147  
 — P. 171  
 — P. 173  
 — P. 212  
 — P. A. 65  
 — P. M. 61  
 — S. K. 159  
 — T. 124  
 — T. M. 90  
 — T. R. 214
- Paulsrud, G. D. K. 70  
 — H. K. 85  
 — O. T. 145
- Paus, P. 223  
 — T. 187  
 — V. 164
- Pedersen, A. 51  
 — A. 81  
 — A. 117  
 — A. 145  
 — A. 151  
 — A. 153  
 — A. 212  
 — A. 226  
 — A. F. 98  
 — A. G. 126  
 — A. H. 133  
 — A. K. 121  
 — A. M. 24  
 — A. M. 113  
 — A. P. 144  
 — A. P. M. 192  
 — A. W. 128  
 — B. 149  
 — B. 164  
 — B. L. A. 168  
 — B. O. 198  
 — C. 54  
 — C. 105  
 — C. 131  
 — E. 141  
 — E. A. 115  
 — E. J. 148  
 — E. J. J. 129
- Pedersen, E. J. O. 115  
 — P. 41  
 — F. E. 75  
 — F. E. 211  
 — F. J. 203  
 — F. L. 217  
 — F. P. 104  
 — F. P. M. 61  
 — G. A. 43  
 — G. M. 170  
 — G. O. 65  
 — G. R. 46  
 — G. V. A. 67  
 — H. 15  
 — H. 31  
 — H. 74  
 — H. 79  
 — H. 88  
 — H. 134  
 — H. 139  
 — H. 141  
 — H. 143  
 — H. 154  
 — H. A. 60  
 — H. E. 13  
 — H. F. 218  
 — H. J. 144  
 — H. J. 172  
 — H. J. 195  
 — H. K. 132  
 — H. M. 105  
 — H. P. 66  
 — I. A. N. 218  
 — I. N. 79  
 — I. O. 117  
 — J. 101  
 — J. 154  
 — J. A. 75  
 — J. E. L. 79  
 — J. E. J. 119  
 — J. P. 113  
 — J. W. 60  
 — K. 38  
 — K. 86  
 — K. 138  
 — K. 142  
 — K. 145  
 — K. 153  
 — K. A. 122  
 — K. B. 35  
 — K. H. K. 83  
 — K. I. 114  
 — K. J. 98  
 — K. M. 75  
 — K. O. 38  
 — K. O. 98  
 — K. O. 203  
 — L. 79  
 — L. 111  
 — L. 145  
 — L. 146  
 — M. 90  
 — M. 154  
 — M. A. 119  
 — M. A. 124  
 — M. J. 132  
 — M. L. 221  
 — M. P. 77  
 — N. 86  
 — N. 124  
 — O. 14  
 — O. 124  
 — O. 198  
 — O. 211  
 — O. A. 95  
 — O. B. 197  
 — O. F. 25  
 — O. H. K. 221  
 — O. N. 25  
 — P. 29  
 — P. 125  
 — P. 115  
 — P. 153
- Pedersen, P. 172  
 — P. 201  
 — P. A. 64  
 — P. A. 95  
 — P. A. 210  
 — P. E. 84  
 — P. K. 97  
 — P. L. 73  
 — P. M. 131  
 — P. O. 32  
 — P. O. 77  
 — P. O. 112  
 — P. O. 161  
 — P. Th. 46  
 — R. 61  
 — R. 66  
 — R. A. 47  
 — R. H. 69  
 — R. J. 50  
 — R. P. 87  
 — S. 84  
 — S. 124  
 — S. 139  
 — S. A. 227  
 — S. E. 55  
 — T. 197  
 — T. 120  
 — T. 170  
 — Th. E. 111  
 — Th. J. N. 220  
 — W. 54  
 — O. 32
- Pehrson, P. O. 138
- Perander, M. C. 218
- Persheim, S. 148
- Petersen, A. E. 224  
 — E. 14  
 — G. M. 78  
 — G. P. 23  
 — H. 128  
 — J. S. 174  
 — K. 81  
 — K. 127  
 — O. 213  
 — O. A. 46  
 — O. A. 173  
 — O. A. 175  
 — P. 66  
 — S. 12
- Petersen, A. 55  
 — A. 84  
 — A. 88  
 — A. 140  
 — A. E. 85  
 — A. F. 72  
 — A. H. 213  
 — A. M. 51  
 — A. M. 56  
 — A. M. 112  
 — B. 173  
 — B. A. 44  
 — B. A. 50  
 — B. A. 92  
 — C. 40  
 — C. 123  
 — C. A. 62  
 — D. 84  
 — D. M. 100  
 — E. 13  
 — E. A. T. 194  
 — E. K. 99  
 — F. A. 115  
 — F. O. 134  
 — G. 84  
 — G. E. 77  
 — G. K. 43  
 — H. 18  
 — H. 28  
 — H. 48  
 — H. 56  
 — H. 151  
 — H. A. 51  
 — H. E. 39
- Pettersen, H. R. 129  
 — J. 173  
 — J. A. 63  
 — J. E. 221  
 — J. K. 86  
 — K. A. 15  
 — K. J. 38  
 — K. O. 172  
 — L. 89  
 — M. 95  
 — O. 28  
 — O. 47  
 — O. 78  
 — O. 131  
 — O. 153  
 — O. A. 81  
 — O. E. 200  
 — O. G. 52  
 — O. J. 110  
 — O. M. 36  
 — O. M. 50  
 — O. W. 111  
 — P. 33  
 — P. 75  
 — P. 147  
 — P. C. 74  
 — P. D. 60  
 — P. E. 72  
 — P. E. 218  
 — P. H. 62  
 — P. M. 69  
 — R. 44  
 — R. 56  
 — R. E. 67  
 — R. E. 129  
 — R. N. 70  
 — S. 34  
 — S. 70  
 — S. A. 60  
 — S. A. 181  
 — S. J. 117  
 — T. 36  
 — T. 186  
 — W. 38
- Pettersen, A. 137  
 — B. A. 202  
 — H. 48  
 — H. A. 218
- Pihlstrom, L. M. 65
- Pilegaard, P. E. 168
- Pladsen, A. 152
- Poppe, G. 26  
 — H. 137
- Poppe-Jensen, F. 215
- Potulski, F. J. 218
- Prestegaard, K. 18  
 — M. K. 195
- Prestmo, N. 226  
 — N. O. 179
- Prestromming, P. P. 181
- Presttro, K. E. 181  
 — T. 166
- Prydz, H. 11  
 — P. 12
- Prytz, H. 149
- Prestgaren, J. 130
- Proven, A. H. 36  
 — H. 37
- Piinther, J. 144
- Qvam, A. 187**  
 — P. 97
- Qvanvik, J. 186
- Raa, T. 31**  
 Raabe, A. 94  
 — C. 93  
 Raac, J. B. A. 224  
 Raacen, B. M. 177  
 Raenheim, B. L. 173

- Ralstad, H. 23  
 Ramberg, F. A. 98  
 — O. H. 123  
 Rambøl, T. H. 27  
 Ramn-Schmidt, H. 11  
 Ramseth, H. A. 149  
 Ramsland, P. 186  
 Ramsmoen, B. 143  
 Ramsrud, J. A. 51  
 Ramstad, K. M. 56  
 — O. 77  
 — S. A. 215  
 Randby, K. O. O. 113  
 Randeberg, M. 146  
 Randen, A. 225  
 — H. 206  
 — H. T. 226  
 Randsted, H. 145  
 Rangnes, O. 169  
 Rasdal, A. L. 205  
 — H. K. 207  
 Rasmussen, B. G. 117  
 — G. F. 92  
 — H. 41  
 — H. A. J. 175  
 — I. 197  
 — K. 218  
 — R. B. 128  
 — R. G. 129  
 — S. 96  
 — S. 183  
 Rastad, A. H. 60  
 — M. 86  
 Rathagen, S. 179  
 Raunk, O. O. 194  
 Raustøl, T. K. 209  
 Ravn, G. 185  
 Ravndal, T. 185  
 Ravneberg, J. 15  
 Rebye, E. E. 139  
 Ree, N. N. 187  
 Refseth, O. 176  
 Regstad, L. A. 129  
 Reiersen, I. H. 45  
 — O. G. 109  
 — R. 44  
 — S. 104  
 Reiersrud, F. 127  
 Reiserstad, H. O. M. 129  
 Reizstad, J. M. N. 205  
 Reime, K. 201  
 — K. S. 194  
 — M. 184  
 — M. S. 207  
 — O. S. 206  
 — O. S. 208  
 Reimertz, M. I. 107  
 Reimertsen, B. B. 90  
 Reinholdsen, B. 201  
 Reinsfjord, E. 144  
 Reinskan, T. 14  
 Reinskaug, H. E. A. 26  
 Reistad, B. 161  
 — N. 117  
 Reitan, A. 161  
 — J. K. 167  
 — J. L. 160  
 — J. M. 167  
 — R. 170  
 Rekkebo, P. 148  
 Rekestad, H. M. 219  
 Renaas, S. H. 212  
 Renhult, W. 25  
 Renemo, E. T. 181  
 Renso, E. 125  
 Reppe, A. O. 172  
 — L. 164  
 Resstad, E. G. 103  
 Resløyken, A. 154  
 Restad, I. 165  
 — O. 170  
 Revang, J. 80  
 Rian, E. 224  
 Rian, H. 159  
 Richardsen, P. K. 206  
 Richstad, O. 171  
 Richvoldsen, E. 111  
 Riege, E. 19  
 Riegels, H. A. 62  
 — J. G. 60  
 Riise, J. 55  
 Riiser, J. A. 29  
 Rikvold, C. E. 212  
 Rimol, P. 161  
 Ring, J. A. 67  
 Ringdal, R. 42  
 Ringen, H. 60  
 — J. I. 179  
 — J. J. 179  
 — M. 134  
 Ringheim, O. 206  
 Ringnes, O. K. 55  
 Ringstad, M. 174  
 Rinnan, A. 161  
 — P. O. 175  
 Risan, G. 163  
 Risbo, H. L. 39  
 Risberg, S. E. 180  
 Rise, I. 163  
 — K. S. 225  
 — L. H. 155  
 Riseid, H. 132  
 Rishovd, O. 93  
 Risnas, O. M. O. 199  
 Rivedal, A. J. 203  
 Rivenes, K. 80  
 Rivrud, J. O. 130  
 Roadseth, G. 162  
 — J. 176  
 — O. J. 163  
 Robstad, A. A. 210  
 Rodal, G. H. M. 176  
 Rode, W. W. B. 92  
 Roelvaag, J. 32  
 Rognaas, T. 21  
 Rognan, P. O. 224  
 Roerne, A. S. 132  
 — N. M. 199  
 — O. T. 196  
 — S. J. 207  
 Rognes, B. 159  
 — E. P. 176  
 — K. 165  
 — O. K. 170  
 — S. 169  
 Rogneslien, J. 180  
 Rogrud, B. S. 54  
 — E. 16  
 — K. L. 37  
 Rogstad, E. 139  
 Rognum, O. M. 11  
 Rogstad, E. 111  
 — O. 176  
 — O. 189  
 — S. O. 167  
 Rohde, L. M. 14  
 Rokne, A. 195  
 — G. 178  
 Rokness, O. H. 169  
 Rolfsstad, P. I. 93  
 Rolland, B. 205  
 — F. 89  
 — F. G. 194  
 — I. G. 204  
 — M. M. 212  
 Rollstad, A. 227  
 Rolstadaas, A. 147  
 Rolstad, K. L. 45  
 Rom, E. 44  
 Rommuss, A. M. 104  
 Romnes, O. 11  
 Romsaas, C. G. 139  
 — H. K. 24  
 — S. L. 64  
 Romslo, H. J. 208  
 — J. H. 204  
 Romslo, J. T. 207  
 — M. 195  
 — S. 184  
 Romslo, J. M. 215  
 Romstad, K. 137  
 Romes, K. 176  
 Rondestvedt, J. L. L.  
 219  
 — J. M. 220  
 Roppestad, E. J. 110  
 — J. S. 102  
 — N. K. 115  
 Rosbach, H. F. 172  
 Rosberg, L. B. 203  
 Rosenberg, A. 27  
 — D. 39  
 — E. 16  
 — K. 31  
 — T. H. 42  
 Rosenborg, H. 155  
 Rosendahl-Jensen, E. 14  
 Rosendal, I. 219  
 — Th. 29  
 Rosenlund, A. L. 10  
 Rosshaw, A. 14  
 Rosdal, J. H. S. 112  
 Rosdal, E. 63  
 — J. 161  
 — J. 168  
 Roseland, K. L. 114  
 Rostad, E. 161  
 Rosvold, J. M. 174  
 Rosvold, H. K. 164  
 Rotheim, J. A. 11  
 Rougne, H. A. 196  
 Rounge, S. T. 97  
 Rovrud, R. S. 210  
 Rua, O. 81  
 Rud, S. K. 52  
 Rudi, A. M. 181  
 — C. W. 73  
 — P. H. 216  
 Rudlokken, H. 154  
 Rudmoen, A. B. 130  
 Rudseugen, O. A. G. 86  
 Ruzeldahl, O. 178  
 Ruudstien, H. 170  
 — P. P. 167  
 Ruudland, G. 186  
 — J. 184  
 Ruhaas, J. 38  
 Rummelhoff, B. 92  
 — E. I. 212  
 Rundberg, A. 170  
 Rundgren, S. 97  
 Rustad, D. 133  
 — E. H. 89  
 — E. S. G. 95  
 — H. 138  
 — H. J. 57  
 — K. J. 144  
 — M. B. 141  
 — P. K. 148  
 Rustadbakken, Br. 210  
 — E. 143  
 — Kr. 154  
 Rustakken, J. 180  
 — O. 154  
 Rustand, H. 105  
 Rusten, B. 172  
 Ruml, A. 101  
 — A. M. 139  
 — B. 89  
 — B. 158  
 — C. A. 53  
 — C. J. 56  
 — E. 34  
 — E. 51  
 — E. K. 48  
 — E. M. 49  
 — H. 13  
 — H. 39  
 — H. 116  
 Rund, H. 226  
 — H. G. 11  
 — H. K. 102  
 — H. L. 139  
 — H. O. O. 75  
 — H. V. 11, 18  
 — I. 12  
 — J. A. E. 55  
 — J. 41  
 — J. F. 101  
 — J. P. 58  
 — K. 114  
 — K. A. 61  
 — K. H. 129  
 — K. Y. 107  
 — M. 65  
 — M. A. 32  
 — N. 98  
 — N. H. 156  
 — O. 32  
 — O. 75  
 — O. 192  
 — O. A. 40  
 — O. A. 46  
 — O. A. 96  
 — O. K. 44  
 — T. 79  
 — T. B. 90  
 Ruva, K. 19  
 Ruyter, I. 12  
 — J. O. 27  
 — R. G. 30  
 Rybakken, J. J. 194  
 Ryborg, H. O. 120  
 Rye, K. 162  
 — P. N. 192  
 Ryel, L. 140  
 Ryen, A. O. 164  
 — J. M. 149  
 — L. 155  
 Ryongen, H. 89  
 Ryngne, K. H. 99  
 Rygh, A. C. 98  
 — A. 161  
 — B. F. 129  
 — G. E. 97  
 — L. 101  
 — O. A. H. 113  
 — P. 167  
 — R. 94  
 — R. N. 106  
 Ryglund, A. 114  
 Rygren, K. 49  
 Rypen, S. M. 102  
 Røedgaard, E. 165  
 Rækkebo, A. 172  
 — A. 175  
 Røberg, I. 174  
 — P. 179  
 Røel, M. G. 87  
 Rødde, I. N. 168  
 — R. J. 157  
 Røddesnes, P. 177  
 Rødseth, J. P. 219  
 Røe, O. 55  
 Røed, H. 118  
 — H. E. 138  
 — H. K. P. 129  
 — J. G. 125  
 — O. 130  
 — Th. 190  
 — T. G. 119  
 Røen, H. 197  
 Røgeberg, J. W. 107  
 — T. I. 74  
 Røhme, A. J. 141  
 Røhnoug, F. P. 46  
 Røhr, T. O. 40  
 Røine, O. K. 35  
 Røise, K. A. 155  
 Røkas, I. 16  
 Rølandet, I. 133  
 Røll, O. R. 58  
 Remo, K. S. 176  
 Renneberg, M. 24  
 Renning, A. 173  
 — A. 177  
 — A. M. 44  
 — A. M. 168  
 — B. 167  
 — E. 93  
 — H. 166  
 — H. E. 160  
 — H. J. 50  
 — J. 80  
 — J. 103  
 — J. 180  
 — J. 180  
 — K. 164  
 — K. 164  
 — L. 173  
 — M. 170  
 — M. 179  
 — M. H. 159  
 — P. 159  
 — S. H. 56  
 — S. H. 58  
 — S. J. 115  
 — T. H. 60  
 — T. 175  
 Remningen, H. 178  
 — K. 153  
 — L. 161  
 — M. 82  
 Renold, G. J. 50  
 Rensen, O. G. 60  
 Renbakken, A. K. 207  
 — J. K. 132  
 — K. K. 208  
 Røren, O. N. 56  
 Rørgaard, L. H. 206  
 Rørnes, I. O. 194  
 Rorvik, H. S. 41  
 — O. K. 62  
 Roskaft, M. 167  
 Rossum, O. A. 67  
 Rost, J. I. 13  
 — O. 135  
 — O. 226  
 — P. O. 129  
 Rostad, K. O. 168  
 Roste, A. S. 109  
 — J. 179  
 — J. M. 147  
 — M. 117  
 — M. 164  
 — M. L. 142  
 — O. J. 205  
 — S. T. 225  
 Rossg, J. J. 190  
 Rothe, G. 200  
 — O. A. H. 201  
 Rotnes, A. 178  
 Rottum, A. 165  
 Saughus, T. 98  
 Sausen, E. 94  
 Sæbel, O. 19  
 Sæghal, T. 172  
 Sæflant, E. J. 164  
 — P. I. 166  
 Sagen, K. L. 35  
 Sagerud, K. 85  
 Sagløyken, F. O. 182  
 Sagmo, J. 157  
 Sagpløis, M. 154  
 Sahlbjerg, H. 183  
 Saksvik, A. 79  
 — S. 176  
 Sællberg, B. 165  
 Sællan, E. M. 191  
 Sakrisvold, M. 145  
 Salte, T. 187  
 Salterød, E. A. 212  
 Salvesen, A. G. 30  
 — A. S. 186

- Strømfjord, H. 185  
 Strømme, T. C. 211  
 Strømmen, A. 102  
 — M. 99  
 — T. 176  
 Strømsnes, H. H. 216  
 — O. A. E. 217  
 Strøno, O. 12  
 Stryker, A. E. 51  
 Stryssø, S. 134  
 Stubberud, H. 128  
 — H. I. 136  
 — M. E. 142  
 Stubbraaten, P. 26  
 Stubø, E. 216  
 Stue, F. W. 192  
 — P. A. 195  
 Stueflaten, I. J. 118  
 Stuevold, K. 170  
 Stoa, A. G. 101  
 — A. G. 120  
 — J. H. 126  
 — O. J. 101  
 — O. P. 108  
 Stoen, M. 154  
 — J. J. 126  
 — O. 135  
 — O. L. 135  
 Støland, I. 225  
 — M. 157  
 Stømmer, O. B. A. 65  
 Stop, J. O. 154  
 Støren, B. H. 138  
 — O. 223  
 Storresmo, K. S. 97  
 Storsøth, G. 180  
 Stovind, S. H. 58  
 Styren, H. N. 36  
 Styve, H. B. 208  
 — K. L. 195  
 — S. B. 194  
 Stürtzel, G. O. 131  
 Sudmann, F. J. 202  
 Sukkestad, O. M. 97  
 Sund, A. 149  
 — M. 178  
 — P. 164  
 — S. 176  
 Sundberg, A. 114  
 Sundby, B. W. 82  
 — E. 44  
 — K. 47  
 — K. 67  
 — S. O. 90  
 Sundal, J. E. 144  
 Sunde, A. T. 224  
 — L. A. 196  
 Sundet, E. T. 13  
 — O. M. 34  
 Sundhagen, J. A. 36  
 Sundt, A. K. 177  
 — C. 161  
 — H. P. 13  
 Sundsfjord, H. D. M. P.  
 — 167  
 — H. P. 216  
 Surdal, E. 187  
 Sutter, E. 137  
 Svane, F. 139  
 — Th. 193  
 Svanevik, H. M. 103  
 Svanberg, C. S. 97  
 Svarstad, H. 227  
 — O. 168  
 — S. 169  
 Svartskuren, O. 225  
 Svarva, G. 180  
 Svarverud, O. 143  
 Sveas, H. 11  
 Svean, O. K. 218  
 Svebak, J. O. 162  
 Sveen, A. 63  
 — B. A. 154  
 Sveen, G. 155  
 — H. 14  
 — J. K. 131  
 — J. N. 150  
 — K. 224  
 — L. 135  
 — L. K. 131  
 — M. 142  
 — O. 116  
 — O. M. H. 130  
 — R. 155  
 — S. M. 34  
 — T. 143  
 Sveet, A. 178  
 Sveia, A. 195  
 — B. M. 106  
 — B. M. 106  
 — H. H. 121  
 — P. 95  
 Sveinhaug, L. A. 206  
 Sveinngsen, E. N. 209  
 Svela, G. 186  
 — W. 193  
 Svello, K. 153  
 Svendby, E. G. 133  
 Svendsen, A. 34  
 — A. 107  
 — A. H. 86  
 — A. R. 55  
 — C. H. 66  
 — E. S. 160  
 — E. V. 190  
 — F. 163  
 — F. P. 37  
 — G. B. 25  
 — G. M. 41  
 — H. 24  
 — H. 37  
 — H. 40  
 — H. 87  
 — H. 115  
 — H. A. 31  
 — H. T. 85  
 — H. W. 53  
 — I. 149  
 — I. B. 207  
 — I. H. 44  
 — J. 28  
 — J. C. 85  
 — J. H. 39  
 — J. S. 61  
 — K. 36  
 — K. 187  
 — K. A. 61  
 — K. B. 220  
 — K. H. 204  
 — K. M. 103  
 — L. 69  
 — L. F. 107  
 — M. 50  
 — M. 141  
 — M. 214  
 — O. 13  
 — O. 64  
 — O. 84  
 — O. 137  
 — O. B. 53  
 — O. E. 149  
 — O. W. 226  
 — P. 173  
 — R. 185  
 — S. 45  
 — S. 47  
 — S. 134  
 — S. 146  
 — S. 159  
 — S. 175  
 — S. 186  
 — S. M. 205  
 — S. P. 139  
 Svendsrud, M. T. C. 122  
 Sveneby, B. O. 36  
 Svenningse, S. 45  
 Svenes, O. 142  
 Svennevig, J. H. 93  
 Svensen, F. A. 69  
 — O. K. 100  
 Svenskerud, A. 81  
 — H. 72  
 — K. 72  
 Svensli, I. P. 161  
 Svensrud, H. M. 53  
 — P. A. 208  
 — S. M. 64  
 Svensson, K. A. 29  
 Sverdrup, H. 93  
 Svestad, J. T. 172  
 — P. T. 154  
 Sveum, O. 154  
 Sveva, D. D. 134  
 Svingen, K. E. 49  
 — K. M. A. 62  
 — O. 140  
 Sværi, N. 114  
 — T. 114  
 Swahn, N. M. 35  
 Swensen, P. A. 44  
 Sylling, S. 100  
 Syllvaug, F. 159  
 Synstad, A. 151  
 — L. 148  
 — M. 64  
 — O. 145  
 Syrstad, O. 169  
 Syversen, A. 140  
 — A. 153  
 — A. 206  
 — E. K. 121  
 — G. K. B. 42  
 — H. 153  
 — J. 151  
 — J. 199  
 — K. 37  
 — O. 50  
 — O. 61  
 — R. K. 76  
 — R. 167  
 — S. 56  
 — S. 152  
 — S. 212  
 — T. 77  
 — T. 89  
 Syvertsen, A. 101  
 — A. 133  
 — C. 124  
 — E. M. 125  
 — J. S. 45  
 — K. A. 210  
 — L. 126  
 — O. 53  
 — O. E. 96  
 — S. 107  
 — S. 146  
 — S. K. 111  
 — T. 49  
 — T. 210  
 Syverstad, T. E. 88  
 Sagrov, A. 185  
 — T. 185  
 Seland, L. 187  
 Selid, J. 59  
 — J. P. 109  
 Seta, O. 55  
 Sæter, O. 9  
 Sæther, A. A. 113  
 — A. J. 48  
 — A. L. 59  
 — C. 14  
 — E. P. 53  
 — H. O. 25  
 — I. 15  
 — I. 165  
 — J. A. 158  
 — J. K. 165  
 — J. P. 95  
 Sæther, Krf. 31  
 — M. 33  
 — P. 15  
 — V. B. 104  
 Sæterdal, O. 36  
 Sætersdal, R. A. 194  
 Sætervold, J. 172  
 Sæthre, E. M. M. 96  
 — K. 46  
 Sætrang, A. 98  
 — I. K. 108  
 — P. 112  
 Sætre, A. M. 48  
 — C. M. 56  
 — E. 26  
 — H. 39  
 — O. L. 35  
 — O. M. 147  
 — P. A. 33  
 — S. 49  
 — S. 54  
 — T. 147  
 Sæve, K. O. 206  
 Sæves, A. 54  
 Sævig, B. S. 205  
 — G. 191  
 — H. 195  
 — I. T. 191  
 — O. T. 198  
 Sæbakken, E. 145  
 Sæberg, H. 165  
 Sæfteland, L. O. 194  
 Sogaard, B. 100  
 — O. 147  
 Søhagen, E. L. 155  
 Soia, K. 116  
 Søiland, K. M. 184  
 Søndrel, J. A. 205  
 Søniu, R. 95  
 Sønstebj, H. N. 98  
 — K. 106  
 — K. F. 90  
 — O. I. 88  
 Søsterud, E. 53  
 — O. A. 66  
 Sønsthagen, Th. 138  
 Sørbø, H. 38  
 Sørbj, J. J. 61  
 Sørenshaugen, A. J. 132  
 Sørensen, A. H. 68  
 — A. J. 195  
 — A. M. 132  
 — B. N. 210  
 — E. H. 128  
 — E. T. 147  
 — G. 142  
 — H. 95  
 — H. J. 104  
 — H. O. 54  
 — J. 200  
 — J. G. 31  
 — J. K. 169  
 — J. L. 70  
 — L. M. K. 216  
 — M. 212  
 — M. A. 63  
 — N. 44  
 — N. T. 111  
 — O. E. 218  
 — O. H. 91  
 — O. S. 63  
 — P. H. 67  
 — S. 29  
 — S. 64  
 — S. 80  
 — S. E. 55  
 — S. O. 57  
 — S. W. 95  
 — T. 139  
 — T. M. 47  
 Sørfalten, H. A. 221  
 Sørhagen, O. M. 34  
 Sørkilflua, A. 179  
 Sorli, J. E. 162  
 — O. A. 161  
 Sorlie, A. J. 45  
 — A. L. 34  
 — E. 18  
 — E. F. 130  
 — E. G. 109  
 — E. S. 57  
 — H. 142  
 — I. E. 50  
 — J. A. K. 80  
 — O. B. 30  
 — O. M. O. 148  
 — P. 58  
 — S. A. 97  
 — T. 146  
 Sorlye, P. 76  
 Sornes, K. T. 119  
 Sorsdahl, O. S. 127  
 Sorsdal, K. F. 119  
 Sørtomme, O. 119  
 Serum, A. 170  
 — B. N. 181  
 — E. 99  
 — E. 117  
 — E. C. 116  
 — G. H. 126  
 — M. 96  
 — O. A. 127  
 — T. 167  
 Sorvig, K. J. 216  
 Sorvahl, T. K. 52  
 Sorvold, H. 37  
 Søsveen, P. 103  
 Sotorp, H. O. 33  
 — T. 36  
 Søylen, O. 197  
 — S. M. J. 204  
 Taalesen, H. V. 69  
 Taanevik, O. J. 214  
 Taariby, O. T. 31  
 Taffe, A. A. 81  
 Tajeit, O. 144  
 Takle, E. 179  
 Takvam, I. O. 196  
 — J. A. 207  
 Tallbak, O. M. 153  
 Tallberg, L. J. 27  
 Talmo, E. 163  
 Talsnes, J. E. 167  
 — J. J. 180  
 — P. J. 33  
 — T. 178  
 Tandberg, E. 123  
 — H. 97  
 — S. O. 95  
 Tande, K. 157  
 Tanem, O. 165  
 Tangen, A. 194  
 — H. 139  
 — I. 88  
 — I. M. 115  
 — K. 34  
 — K. H. 111  
 — M. E. 129  
 — O. 144  
 — O. 147  
 — O. A. 109  
 — O. A. 114  
 Tangene, E. A. 62  
 Tangrud, E. L. 97  
 — G. S. 170  
 — K. A. 63  
 — M. 66  
 — O. 65  
 Tangnes, E. S. 143  
 — N. J. 140  
 — W. 141  
 Tansem, L. 56  
 Tansemb, E. 38  
 Taraldsen, H. K. 40

- Taraldsen, S. K. 50  
 — T. 130  
 Taraldsvik, H. A. N. 217  
 — M. 218  
 Taugbol, K. O. 33  
 — S. B. O. 70  
 Taule, J. B. J. 193  
 — O. J. 196  
 Teie, H. L. 125  
 — J. O. 111  
 Teien, H. F. 164  
 — J. 43  
 — L. 42  
 Teige, G. 11  
 Teigen, A. L. 160  
 — H. B. 166  
 — M. P. 216  
 — P. 217  
 Tekseth, S. 160  
 Tekshov, A. J. E. 80  
 Tesli, K. 164  
 Teslie, J. A. 173  
 Tottie, M. B. 204  
 Teveldahl, J. 178  
 Teveldal, J. 179  
 — K. O. 181  
 Thalberg, J. L. 118  
 Thalsest, S. 158  
 Thanem, A. 118  
 Tharaldsen, A. H. 103  
 Theodorson, K. B. 134  
 — T. 81  
 Thingemann, K. J. 113  
 Thingelstad, G. 105  
 — N. I. 37  
 Thingstad, J. A. 169  
 Thinn, O. 137  
 — P. A. 96  
 Tjønne, E. J. 68  
 Thoen, K. H. 97  
 — K. O. 115  
 Thomassen, H. A. 113  
 — J. 176  
 — M. 171  
 — M. O. 172  
 — O. E. 211  
 — O. E. H. 114  
 — R. 128  
 Thomsen, F. 40  
 Thomseth, J. 10. 18  
 Thonhaugen, A. N. 120  
 Thorbjørnsen, B. M. 131  
 — G. 212  
 — G. E. 54  
 — K. F. 50  
 — M. 186  
 — N. M. 95  
 — T. 213  
 Thorebraaten, N. A. 133  
 Thorgundrud, A. M. 46  
 Thoreplads, E. S. 201  
 Thoresen, A. 80  
 — A. 132  
 — A. H. 135  
 — B. 38  
 — C. 202  
 — C. A. 116  
 — E. 63  
 — E. 129  
 — F. 117  
 — F. E. 103  
 — H. 35  
 — H. 75  
 — H. G. 12  
 — J. O. 126  
 — J. P. 123  
 — K. 14  
 — K. 152  
 — L. 50  
 — L. 143  
 — N. O. 52  
 — P. 164  
 Thoresen, P. 177  
 — R. 11  
 — S. 135  
 — Th. 101  
 — T. 116  
 — T. 139  
 — T. B. 54  
 — T. R. 152  
 — O. 41  
 Thorgaard, S. 174  
 Thorgersen, J. 176  
 — J. 43  
 — Th. 124  
 — Th. K. 63  
 Thorkildsby, K. 74  
 Thorkildsen, E. S. 27  
 — E. S. 43  
 — O. 147  
 — T. 105  
 — W. S. E. 79  
 Thorne, G. T. 43  
 — P. A. 40  
 Thorp, H. 13  
 Thorsby, A. J. 101  
 — H. O. 133  
 — P. 94  
 Thorsdalen, H. O. 225  
 Thorsen, A. 40  
 — A. M. 103  
 — F. 115  
 — G. 130  
 — H. T. 58  
 — K. O. 196  
 — P. O. 202  
 — S. A. 69  
 — T. 32  
 — T. 142  
 — T. 148  
 — T. J. 120  
 Thorshaug, A. 35  
 — K. 33  
 Thorstad, A. 96  
 — J. A. 85  
 Thorsteinsen, K. T. 122  
 — N. 206  
 — T. 113  
 — T. 186  
 — T. H. 51  
 — W. 193  
 Thorud, E. 16  
 — H. M. 24  
 — P. K. 95  
 — T. 104  
 Thorvaldsen, B. O. 104  
 — J. 134  
 — L. 122  
 — M. 133  
 — O. 113  
 Thorvik, O. A. 155  
 Thovsen, G. 118  
 Thronsdien, A. 42  
 — M. 150  
 — T. 141  
 Thronos, H. 163  
 Thu, R. S. 198  
 Thue, S. 39  
 Thunes, J. O. 206  
 — B. M. 196  
 — V. O. 199  
 Thunes, N. O. 205  
 — O. N. 207  
 Thuve, M. K. 133  
 Thygesen, M. 105  
 — S. A. 125  
 Thorissen, K. M. 151  
 Tidemann, O. 177  
 Tidemansen, O. 205  
 Tiller, J. M. 158  
 — O. M. 172  
 Tilley, W. M. 148  
 Tingelstad, K. H. 83  
 — O. 114  
 Tingstad, R. J. 45  
 Tingvold, K. G. 201  
 Tisthammer, P. A. 103  
 Tivander, E. 15  
 — R. 15  
 Tjemsland, A. 187  
 Tjomeo, P. E. 95  
 Tobiansen, O. 185  
 — R. 210  
 Tofsrud, H. 129  
 — M. G. 119  
 Toft, M. 224  
 Toftø, H. T. 109  
 — T. 29  
 Tofthagen, S. 143  
 Tokerd, A. 120  
 — J. T. 110  
 Toldnes, B. 162  
 — J. 164  
 — K. J. 168  
 Tofsbø, A. J. 31  
 — G. 47  
 Tolfsen, O. 210  
 Tollefsen, E. 132  
 — G. 207  
 — J. 21  
 — H. A. 71  
 — P. M. 111  
 — S. E. 130  
 — T. 203  
 — V. 104  
 Tollerud, H. 53  
 Tollerudhoiden, O. O. 78  
 Tollin, T. 118  
 Tolpinrud, S. H. 207  
 Tolnes, E. 104  
 Tomter, G. M. 32  
 — O. H. 149  
 — T. 31  
 Tomstad, J. 105  
 Toppe, M. K. 198  
 Toppol, E. 204  
 Toraug, I. T. 56  
 Torøgsalen, K. O. 32  
 Torørsen, A. T. 26  
 — B. T. 66  
 — E. H. 163  
 — H. 150  
 — J. E. 102  
 — J. T. 124  
 — L. 184  
 — M. 186  
 — O. 124  
 — R. 111  
 — T. C. 64  
 — T. M. 131  
 Torjusen, N. K. 220  
 Torkehagen, E. O. A. 70  
 Torkelsen, O. 205  
 Torkildsen, A. R. 130  
 — I. 224  
 — O. S. T. 202  
 — S. M. 46  
 Tornaas, E. I. 43  
 Tornes, L. 226  
 — O. 210  
 Torp, A. 17  
 — A. M. 68  
 — I. M. 139  
 — J. G. R. 43  
 — K. H. 85  
 — L. 39  
 — O. H. 43  
 — O. H. 66  
 — R. 41  
 — S. 143  
 — T. 67  
 Torstensen, K. 90  
 — O. T. 78  
 — T. 100  
 Torvaldsen, E. 132  
 Torvstrud, E. 45  
 — K. 36  
 Totland, A. 203  
 Toverud, G. O. 138  
 Traaseth, G. 112  
 Trana, M. J. 205  
 — R. 180  
 Tranberg, A. 16  
 Trandem, A. 59  
 — K. 35  
 — W. 49  
 Trandum, J. 226  
 — K. 48  
 — R. 183  
 Trangsrud, A. 48  
 Trapnes, O. O. 178  
 Tresseng, O. 177  
 Trolløer, A. B. 75  
 Troisler, A. 128  
 Tronhoi, S. M. 68  
 Trondsen, I. A. 120  
 — S. 117  
 — T. S. 169  
 — T. 98  
 Trondseth, I. 162  
 Tronerud, P. E. 200  
 Trones, O. 169  
 Tronshaug, H. 154  
 Tronshart, J. 167  
 — M. 153  
 — M. 171  
 Tromslien, G. 153  
 Tromstad, E. 104  
 — P. K. 151  
 Tromsvang, M. 155  
 Tronvold, O. 170  
 Tronvik, T. E. 192  
 Trooien, I. 161  
 — N. S. 177  
 Trulsen, A. F. 134  
 — A. O. 65  
 — E. 65  
 — L. 76  
 — Th. A. 96  
 Trulsrud, T. B. R. 108  
 Trøddal, A. S. O. 218  
 — H. K. 217  
 — M. B. 217  
 — O. M. O. 216  
 Træen, E. O. 207  
 Trætterberg, O. 224  
 Troan, F. 171  
 — O. 178  
 Trønnes, E. S. 139  
 — K. M. 164  
 — L. O. 161  
 Tufte, H. K. 36  
 Tuhus, A. 52  
 Tullien, A. 155  
 Tunaal, T. 25  
 Tuve, G. A. A. 109  
 Tuveng, E. M. 83  
 Tvedt, E. A. 196  
 — M. G. 196  
 — R. 202  
 Tvedte, H. A. 201  
 Tveitlen, K. 106  
 Tveit, E. J. 135  
 — G. T. 225  
 — M. 138  
 — O. 226  
 — O. O. 211  
 — S. B. 211  
 — T. 177  
 — T. A. 91  
 Tveitbraaten, G. O. 86  
 Tveraas, A. P. 226  
 Tveten, A. 91  
 — B. Th. 95  
 — L. 18. 92  
 — L. M. 131  
 — J. 132  
 Tveten, E. 14  
 — H. 30  
 — H. E. 82  
 — O. F. 36  
 Tvetmarken, A. 106  
 Tyskerud, H. K. K. 83  
 Tysse, B. 194  
 — W. E. J. 205  
 Tyssen, L. M. 205  
 Tyvold, I. S. 164  
 — J. F. 160  
 — M. 160  
 — P. 179  
 — P. S. 142  
 Tommeraa, O. S. 161  
 Tommerøk, H. L. 82  
 Tomte, G. H. 65  
 — J. A. 78  
 Tomte, P. E. 149  
 Tomnessen, A. 213  
 — K. E. 212  
 — J. 185  
 — J. 211  
 — S. 185  
 — T. A. 198  
 Tonnessen, H. 10  
 Tonseth, K. 149  
 Tørhølen, K. T. 77  
 Tørrisen, G. T. 142  
 Torud, E. T. 194  
 Tosdal, H. 117  
 Udggaard, M. N. 19. 95  
 Udler, E. 172  
 Udness, O. H. 14  
 Uggørud, A. M. 41  
 — E. E. 213  
 — K. 54  
 — K. 85  
 — S. M. 40  
 Uhlen, E. 153  
 — K. I. 154  
 — R. A. 55  
 Ukkestad, J. G. 60  
 — O. 49  
 Ukvitne, J. P. 201  
 Ulberg, A. A. 98  
 — J. M. 191  
 Ulen, I. O. 206  
 Ulfsten, J. T. 104  
 Ullevold, B. O. 34  
 Ulnes, H. 148  
 Ulseth, A. O. 159  
 — P. A. 171  
 Ulsnes, A. O. 66  
 Ulsrud, T. G. 65  
 Ulven, S. 142  
 Ulvin, B. 158  
 Underberg, O. A. 195  
 Underdal, G. T. 123  
 Underland, M. 110  
 Urdahl, N. G. 214  
 Ursin, B. M. 216  
 Uthalden, W. 100  
 Utrimark, A. 100  
 — I. 99  
 Utstrand, A. 160  
 Vaadal, J. 171  
 Vaale, E. E. 207  
 — K. E. 207  
 Vaardal, K. H. 191  
 Vaksdal, A. A. 205  
 — A. M. 205  
 — S. A. 200  
 Vala, A. J. K. 132  
 Valand, P. 185  
 Valløerud, H. H. 73  
 Valnes, O. 159  
 Valseth, P. 147  
 Vang, A. 178  
 — J. 132  
 Vangen, B. R. K. 109  
 — G. T. 208  
 — O. O. 154  
 Vasenden, I. M. 197

- Vasenden, J. N. 206  
— K. 193  
Vasfarmoen, E. K. 206  
Vasli, L. 138  
Vassdal, K. 203  
Vatne, B. 186  
Vatterud, O. E. 28  
Vaxdal, O. J. 199  
Vedaa, A. M. 191  
Vedderhus, P. P. 135  
Vegel, E. G. 18, 83  
Vego, O. 14  
Veka, M. A. 198  
Velta, O. S. 206  
Velvang, A. 166  
Venaas, H. O. 102  
Vengard, S. O. 114  
Venli, H. K. 79  
Vennatro, S. 177  
Vennemo, K. E. A. 80  
Venstad, P. 142  
Vermo, O. 98  
Vervik, O. 39  
Vestby, E. K. 72  
— H. K. 78  
— V. 34  
Vestbye, H. H. 30  
Vestnor, E. O. 205  
Vesterby, R. 52  
Vestern, B. K. 111  
Vestgaard, P. M. 157  
Vesthaug, I. 126  
Vestheim, L. O. 200  
Vestli, A. G. 100  
— H. 118  
— K. 100  
Vestrheim, O. A. 191  
Vestrem, H. O. 49  
Vestvold, G. 147  
Vestøl, J. O. 59  
Vethe, K. G. 200  
Vetteren, K. K. 208  
— O. K. 206  
Vibe, E. 157  
Vidme, S. K. 207  
Vie, K. A. 203  
Vien, M. 149  
Vighus, N. J. 135  
Vigrestad, J. 183  
Vik, A. J. 113  
— B. 215  
— I. 159  
— M. 180  
— P. 217  
Vikdal, B. 93  
Viken, H. O. 108  
— T. 144  
— O. E. 51  
Viker, F. 103  
— H. K. 99  
Vilberg, S. 159  
Vindal, A. 217  
Vindheim, H. B. 194  
Vinne-Haug, I. E. 107  
Vinje, E. E. 201  
— P. J. 157  
— S. 183  
Vintervold, O. E. 160  
— P. 163  
Vinum, R. M. 173  
Visnes, J. M. 208  
Vist, P. 165  
— R. 159  
Vogler, K. W. 72  
Vognild, A. 162  
Vogsted, E. O. 102  
Vort, B. 98  
Voldstol, N. 185  
Vold, H. E. 27  
— J. 155  
— J. B. 198  
— N. O. J. 198  
— O. E. 188
- Vold, R. 160  
— R. O. J. 134  
Volden, E. 225  
— H. 89  
— J. H. 71  
— O. 223  
— S. 181  
— S. E. 225  
Voldseth, N. 167  
Volen, P. P. 145  
Vollestad, H. 25  
Vollum, A. 180  
— O. 180  
— O. J. 58  
Vongraven, J. A. 172  
Vorkin, M. 154  
Vorset, A. 157  
Vuduaunet, S. S. 178  
Værnaas, O. 175  
Værnes, J. S. 65  
— P. C. 54  
— P. R. 198  
Værsvle, H. C. 128  
Væske, A. 178
- Waagbo, E. B. 118  
Wange, A. 187  
— E. 13  
— W. O. 202  
Waal, J. 190  
— O. M. 168  
Wauler, B. D. 45  
— D. H. 47  
— L. 38  
— R. 12  
Waaryg, E. F. 42  
Wahl, A. 35  
— A. 43  
— A. O. 166  
— H. 128  
— H. O. 135  
— T. 138  
Wahlstrom, G. W. 213  
Walbo, O. 13  
Waldrop, R. 204  
Walidum, S. 166  
Walheim, T. 93  
Walle, T. 37  
— T. 113  
Wallin, H. L. 54  
Walloe, R. E. 25  
— Y. 36  
Walmann, H. M. 87  
Walstad, A. C. 61  
— S. 118  
Walter, A. F. 166  
Wam, J. 46  
Wang, C. 13  
— L. J. 108  
— O. 123  
— V. C. 110  
Wangberg, A. W. 156  
Wangen, K. 76  
— J. E. 61  
Wannebo, S. 148  
Wanvik, A. O. 195  
— O. B. 164  
Wassenius, S. 42  
Watnaas, C. A. 95  
— H. 106  
— H. O. 99  
Watsaas, P. O. O. 174  
Watvedt, B. M. 99  
— H. O. 131  
— N. K. 98  
Webjornsen, H. P. 86  
Wedul, I. J. 179  
Wedum, K. K. 148  
Wehn, W. 171  
Weholt, J. 111  
Weiby, A. 25  
— P. W. 44
- Weibust, I. F. 163  
Weidemann, A. 10  
Weihe, H. 44  
Weiseth, O. 165  
Weisser, T. H. 209  
Wenberg, J. A. 192  
Wendelborg, Chr. 117  
— C. I. 103  
— H. 97  
— J. S. 98  
— P. H. 113  
Wennerg, S. 221  
Wennevold, A. 76  
— E. E. 59  
— O. 37  
Wernskog, J. A. 37  
Werner, C. W. 75  
— N. 132  
— O. 49  
— O. 133  
— O. B. J. 67  
— P. 133  
Wessel, H. G. 225  
Wessel-Olsen, E. 103  
Westad, H. J. 107  
Westby, A. E. O. 62  
— E. 78  
— H. 153  
— T. N. 192  
— S. H. 76  
Westbye, A. G. 52  
— A. O. 40  
— D. C. 35  
Westengen, A. H. 104  
— N. A. 100  
— T. 131  
Wester, G. A. 111  
Western, T. K. 101  
Westgaard, A. 215  
Westli, A. 100  
Westlie, H. O. 102  
— K. M. 132  
Westly, T. I. 210  
Westmoe, C. W. 84  
Westrum, E. 166  
Westwang, M. 141  
Wethammer, E. 150  
Wettre, B. R. 109  
Weum, K. G. 27  
— N. O. 72  
Whist, O. 190  
— O. E. 55  
— R. 159  
Wibeto, T. A. 69  
Wietorin, E. B. 71  
Widestrom, E. 24  
Wielgolaski, F. 24  
Wien, A. 53  
Wierod, A. O. 225  
Wiger, B. 26  
— M. 83  
— S. M. 46  
Wiig, E. 147  
— J. N. 113  
— P. 163  
— W. 170  
Wiik, B. 99  
— J. 9.  
Wike, F. J. 103  
— O. 125  
— S. O. A. 125  
Wiken, H. 59  
Wiker, A. 107  
— A. G. 115  
— A. N. T. 85  
— S. 101  
Wilberg, A. 15  
— E. H. M. 16  
— M. K. 62  
Wilhelmsen, A. 73  
— F. F. 67  
— J. 74  
— O. W. 61
- Wilhelmsen, W. J. 17  
Willamsen, K. 76  
Willmsen, M. E. N. 223  
Willersrud, B. 33  
— H. 30  
Willoch, O. I. 23  
Willmann, J. 163  
Wilsø, H. P. 93  
Witthil, E. 126  
— J. B. 94  
Wincentsen, W. E. 203  
Windhoel, A. 155  
Winge, C. 116  
— O. 165  
— O. J. 168  
Winger, O. P. 32  
Winsvold, L. 224  
Winther, H. 60  
— J. 139  
— J. H. 30  
— J. M. 74  
— S. 105  
Winther-Klovningsten, N. 89  
Wister, O. M. 81  
With, O. H. 173  
Wolla, E. H. 69  
— J. 153  
Wold, B. M. 201  
— D. P. 169  
— H. K. P. 161  
— H. M. 163  
— I. P. 165  
— J. A. 48  
— J. A. 76  
— J. G. 166  
— J. O. 113  
— L. 108  
— M. 143  
— O. J. H. 76  
— S. B. 172  
— S. P. 35  
Woldbæk, P. I. 148  
Woldhaug, I. L. 159  
Woldmo, A. 142  
Woll, J. H. 219  
Wolleberg, J. 160  
Wolleng, O. 145  
Wormstrand, A. 39  
— O. B. 98  
Worsoe, E. A. 15  
— P. 169  
Wraal, O. N. 41  
Wright, O. W. 95  
Wroldsen, B. M. 55  
Wuהל, G. 192  
Wahler, A. 141  
— T. M. 150  
Wahre, R. M. 169  
Wærnaas, E. 163  
— J. G. 174  
— K. 41  
Wærn, K. J. J. 197  
Wærnes, A. E. 173  
— P. R. 137  
Wolner, O. 46
- Yggeseeth, A. J. 114  
Yssen, E. 49  
— J. 52  
— J. O. 46  
— S. 46  
Ytroy-Arne, J. J. 197  
— J. J. 206
- Zakariassen, R. A. 198  
— S. 88  
— S. H. 41  
Ziegler, U. H. G. 190  
Ziener, D. V. 74  
— T. F. 146
- Zimmermann, A. H. 94  
— E. A. 105  
— H. 107  
— H. O. 218
- Øberg, H. A. 82  
Øby, A. 55  
Øllegaard, A. 200  
— A. A. 109  
— A. L. 98  
— A. M. 43  
— B. 131  
— C. 116  
— E. J. 105  
— G. 76  
— G. O. 58  
— H. 147  
— H. 194  
— H. A. 197  
— H. I. 21  
— H. M. 116  
— I. 170  
— I. H. 40  
— I. T. 39  
— J. 163  
— J. J. 76  
— J. O. 208  
— J. S. 177  
— K. 13  
— K. 154  
— K. 224  
— M. 35  
— M. K. 114  
— O. 131  
— O. 195  
— O. L. 135  
— O. S. 84  
— P. 178  
— R. 217  
— S. O. 177  
— T. 66  
Ødegarden, A. 109  
Øderud, A. S. 28  
— K. 55  
— S. T. 196  
Øen, O. O. 204  
Øgar, J. E. 69  
Øgrei, L. 184  
Øien, O. I. 119  
Øien, G. 162  
— H. 153  
— H. 178  
— I. M. 174  
— J. E. 160  
— J. G. 164  
— K. A. 135  
— L. J. 100  
— M. 168  
— O. 178  
— O. M. 171  
— P. R. 24  
— L. 154  
Øiestad, A. 59  
— A. H. J. 41  
Øino, A. K. 201  
— L. K. 201  
Øiseth, S. 61  
Øiraas, O. S. 214  
Øistad, G. B. 52  
Økern, T. 36  
Øksenberg, N. 208  
Øksnes, O. M. 133  
Øksnevad, E. 184  
— K. 187  
— L. M. 188  
— O. 185  
Økssum, K. 191  
Ørbæk, N. J. 149  
Ørbeck, J. 143  
— K. S. 18, 24  
— O. M. 145  
Ørke, J. 187

- Ormen, E. 54  
 — K. K. 51  
 Ornelund, A. M. M. 87  
 Osmundseth, K. O. 153  
 Ostberg, E. 67  
 Ostby, A. 142  
 — A. F. 138  
 — B. 13  
 — B. 18  
 — B. 138  
 — B. 139  
 — C. 149  
 — E. 212  
 — E. H. 25  
 — E. M. 59  
 — G. O. 149  
 — I. B. 26  
 — J. J. 139  
 — J. O. 58
- Ostby, L. 51  
 — L. E. 197  
 — O. O. 27  
 — S. O. 59  
 — Th. 142  
 Ostbye, G. 18  
 — G. 138  
 — H. 34  
 — H. J. 139  
 — J. A. 39  
 — L. A. 141  
 — M. A. 145  
 — P. 93  
 Ostdahl, O. 14  
 Osteugen, H. 46  
 — H. O. N. 87  
 Ostensen, A. 117  
 — G. 119  
 — K. 118
- Ostenstad, F. M. 123  
 — K. 29  
 — W. 13  
 Osterberg, A. W. 158  
 Østerbøe, I. K. 197  
 Osterud, E. 186  
 Osterud, H. 49  
 — H. O. 57  
 — H. T. O. 58  
 — J. A. 89  
 — L. K. 34  
 — Th. B. 26  
 Østgaard, O. A. 74  
 Osthagen, A. 142  
 — G. 139  
 — H. 142  
 Østli, G. A. S. N. 70  
 — K. O. 198  
 — P. H. 58
- Ostli, E. 51  
 Ostmo, C. H. 58  
 — O. 55  
 — T. G. L. 87  
 Østrem, A. 185  
 — M. 184  
 — O. 187  
 Østreng, H. 42  
 — J. A. 79  
 — M. 75  
 Østerud, H. A. 36  
 Ostnor, H. A. 34  
 Østvik, J. B. 173  
 Østvold, K. K. 108  
 Overby, H. 37  
 — H. P. 152  
 — L. 142  
 — O. E. O. 26  
 Overbye, O. 152
- Overlye, P. O. 80  
 Overbyhagen, P. 59  
 Overgaard, A. 148  
 — A. 178  
 — E. O. 215  
 Overhagen, N. 68  
 Overkil, A. 179  
 Overland, H. 183  
 — H. 223  
 Overli, O. K. 197  
 Overseth, P. A. 11  
 Øvrevall, A. L. 59  
 Øvsthus, I. K. 208  
 — J. G. 193  
 Owre, K. S. 175  
 Oyan, O. 141  
 Oydahl, P. B. 163  
 Oye, O. B. 163  
 Oyen, W. 173

# Strømmens Værksted

Strømmen pr. Oslo



Jernbanevognfabrikk

Elektrostålverk

Automobilfabrikk



Over 60 års erfaring i bygning av rullende materiell



# SKABO

JERNBANEVOGNFABRIK <sup>A/S</sup>

SKØYEN PR. OSLO

Jernbanevogner

Sporvogner

Karosserier

Parkettstav

Brandsprøiter

m. m.

Leverandør til Norges Statsbaner  
siden 1864

**Sølvmedalje**

Kristiania

1880

**Guldmedalje**

Kristiania

1883

**Æresdiplom**

(høieste utmerkelse)

Jubilæumsutstillingen 1914

# A/S Eidsvaag Fabriker

Eidsvaag pr. Bergen



FABRIK MÆRKE.

Dresstøier  
Kjoletøier  
Kaapetøier  
Kappetøier  
Fôrsaker

*Leverandør til Statsbanene*

## Livsforsikringselskapet „SAMVIRKE“

(Kooperasjonens selskap)

Hovedkontor: Kirkegt. 4 - Oslo

Avdelingskontor: Stavanger - Bergen - Trondheim

Bruk Terje Viken fladbrød  
og Vestfold Fladbrød

VESTFOLD FLADBRØDFABRIK • BARKÅKER



AUTOGENE ÷ ELEKTRISKE  
SVEISEAPPARATER

<sup>A/s</sup> **NORSK TEKNISK BUREAU**

DIPLING. O. & L. ENDERUD

OSLO

## JERN & STÅL

Kvikk ekspedisjon fra  
godt assortert lager.

**L. HAAK & CO. <sup>A/s</sup> - OSLO**

## HOVIND ISFORRETNING

HVORI OPTATT GRORUD ISMAGASIN

Etabl. 1908. Telef. 81659, 82129

HYGIENISK ANLEGG

*Isdammene fylles fra Akers Vannverk*

Leverandør til Rikshospitalet

## ISOLASJONSMATERIALER for Lokomotiver og Vogner

Blå – og gul – asbest i Duk ÷ Fiber ÷ Skåler ÷ Snorer etc.

SVEISE ÷ HERDE ÷ og LODDEMIDLER

av fabrikat: *I. Laffitte, Paris.*

• Opplysninger og tilbud ved henvendelse:

**FRANS ENGER <sup>A/s</sup>, Kr. 4des gt. 15, OSLO**

# Stødene Staalhen

TELEFON: 73 302 — 70 037

• MALMØGATEN 1 — OSLO

**fabrikk for norsk installasjonsmateriell**

**GRAVDAHL SKIFABRIK • ANDEBU**

*«Jernbanefunksjonærer —  
spør efter Gravidahl ski»*

**GRAVDAHL SKIFABRIK • ANDEBU PR. SEM**

*A/S Oslo Trelastkompani Ltd.*

HØVLERI

*Hovind Ø. Aker*

SAGBRUK

Telefon

**TRELAST**

80711

Alle sorter trematerialer til bygg tilkjørt  
Oslo og omegn. Specialhøvling utføres.

**J. Lorentzens  
Begravelsesbyrå**

Kremasjoner ordnes • Telefon 11070  
Maribogt. 8, hj. av Bernt Ankersgt., Oslo

## Innhold.

	Side
Forord .....	7
Forkortelser .....	7
Hovedstyret for Statsbanene .....	9
Oslo distrikt.....	23
Drammen distrikt .....	92
Hamar — .....	137
Trondheim — .....	156
Stavanger — .....	183
Bergen — .....	190
Kristiansand og Arendal distrikter.....	209
Narvik distrikt .....	215
Anleggene .....	223
Statsbanenes Regnskapsrevisjon .....	227
Norsk Jernbanemuseum .....	228
Legater, foreninger m. v. ....	229
Lønnsregulativ .....	232
Navnregister .....	239



**Angående lønsregulativ og lønsbestemmelser for fast  
ansatt personale ved statsbanene.**

(Herved opheves Hst.s cirk. nr. 477, 491 og 510 I).

I henhold til Stortingets beslutning av 15de juni 1937 gjelder følgende almindelige bestemmelser og lønssatser for fast ansatt personale ved statsbanene fra 1ste juli 1937:

**A. Almindelige bestemmelser.**

§ 1.

Dette lønsregulativ trer i kraft 1ste juli 1937.

Stortinget har adgang til, når det måtte finne det begrunnet i forholdene, å nedregulere eller omregulere lønningene for de tjenestemenn som er eller blir ansatt etter 30te juni 1929. For tjenestemenn ansatt før dette tidspunkt har Stortinget adgang til å nedregulere eller omregulere lønningene under de i lønsregulativet av 10de og 12te juli 1920 § 1, første avsnitt, anførte forutsetninger.

Bestemmelsene i det foregående avsnitt gjelder også alle lønninger som herefter fastsettes av Stortinget, medmindre annet fremgår av vedkommende stortingsvedtak.

§ 2.

Alderstillegg optjenes i stillingen hvis det ikke er bestemt noe annet i regulativet.

Ved overgang til annen stilling med samme lønn som den tidligere beholder tjenestemannen sin lønnsanciennitet i denne ved beregningen av hans alderstillegg i den nye stilling.

Ved overgang til en stilling med høiere lønn får tjenestemannen i den nye stilling den lønssats som ligger nærmest over den lønn han har i den tidligere stilling. Såfremt tjenestemannen herved ikke opnår en lønsforbedring av minst kr. 75,00, rykker han straks op på den nærmest ovenforliggende sats. Den videre oprykning skjer til den tid som er bestemt for oprykning til den følgende sats i den nye stilling. Vilde imidlertid vedkommende på et tidligere tidspunkt ha fått lønsforhøielse i den gamle stilling slik at lønnen i den nye stilling ikke lenger ligger kr. 75,00 over, skal han fra dette tidspunkt få den neste lønssats i den nye stilling.

Ved overgang til en stilling med lavere lønn beholder tjenestemannen sin lønn i den tidligere stilling, dog ikke utover den nye stillings topplønn. Nåes ikke denne, skjer den videre oprykning som bestemt for den nye stilling. Vilde imidlertid tjenestemannen i den gamle stilling tidligere ha fått lønnsforhøielse, skjer den videre oprykning i den nye stilling ved dette tidspunkt.

### § 3.

Ved beregning av alderstillegg efter fast ansettelse i offentlig stilling medregnes den tid som vedkommende tjenestemann utover 4 år har virket i statstjeneste uten fast ansettelse. Forutsetningen er at denne tjeneste for tiden utover 4 år i omfang og betydning kan sidestilles med tjenesten i den stilling som vedkommende blir fast ansatt i.

Ligger den tidligere tjeneste ikke umiddelbart forut for den faste ansettelse, eller er den tidligere tjeneste ikke kontinuerlig, kan de forskjellige tidsrum legges sammen. Forutsetningen er dog at brudd i tjenesten ikke kan tilregnes vedkommende.

Denne bestemmelse kommer bare til anvendelse på tjenestemenn som blir ansatt fast efter 1ste juli 1937. Fører dette til at en senere ansatt tjenestemann får høiere lønn enn en tidligere ansatt i samme stilling, kan Finansdepartementet tilstå den sistnevnte bedret lønnsanciennitet.

### § 4.

Ved en tjenestemanns overgang til ny stilling avgjør Finansdepartementet om særlige tillegg til regulativlønnen i den tidligere stilling skal tas i betraktning ved beregningen av lønnen i den nye stilling.

### § 5.

Har en tjenestemann måttet fratregge den offentlige tjeneste på grunn av forhold som ikke kan tilregnes ham, får han, hvis han på ny blir ansatt i offentlig stilling, den lønnsanciennitet som han vilde ha opnådd hvis umiddelbar overgang hadde funnet sted.

Har en tjenestemann fratrådt den offentlige tjeneste for å utdanne sig videre for den, kan Finansdepartementet, hvis han på ny blir ansatt i offentlig stilling, samtykke i at det tas et visst hensyn til hans tidligere lønnsanciennitet ved beregningen av lønnen i den nye stilling.

### § 6.

Er en tjenestemann tilstått tjenestefrihet under ferie, sykdom, eller efter tjenesteulykke, fratregges denne tid ikke i lønnsancienniteten. Det samme gjelder tjenestefrihet for å utføre offentlige oppdrag.

Er en tjenestemann tilstått tjenestefrihet for å utføre oppdrag i anerkjent tjenestemannsorganisasjon eller for å utdanne sig videre for



statstjenesten, kan Finansdepartementet bestemme at tjenestefriheten ikke skal fratrekkes i lønnsancienniteten.

Disse bestemmelser får tilsvarende anvendelse i de tilfelle hvor tjenestetid i en stilling som ikke hører under dette regulativ, er tillagt betydning ved beregning av lønnen i en stilling som omfattes av dette.

#### § 7.

Ved konstitusjon eller midlertidig ansettelse i ledig stilling skal vedkommende ha den lønn som er fastsatt i regulativet.

#### § 8.

Kvinnelig tjenestemann har på grunn av svangerskap rett til tjenestefrihet i 3 måneder med full lønn og uforandret anciennitet.

#### § 9.

Er det tillagt en tjenestemann embedsgård eller annen bolig (med eller uten lys eller brensel) eller kost (med eller uten bolig), skal det gjøres fradrag i lønnen efter nærmere regler som av Stortinget til enhver tid bestemt. Husleiegodtgjørelse som kommune overfor Staten plikter å utrede til noen tjenestemann, kommer til fradrag i hans lønn.

#### § 10.

Fra den tid Kongen bestemmer skal det i post-, telegraf-, jernbane-, toll- og fengselsvesen gjennomføres en slik begrensning av tjenestetiden at tjenstemannens effektive arbeidstid i denne gjennomsnittlig ikke kommer til å overskride 48 timer om uken. Samme begrensning av arbeidstiden gjennomføres efter Kongens bestemmelse også i andre administrasjonsgrener, hvor det måtte finnes rimelig og praktisk gjennomførlig.

Undtatt fra begrensningen er tjenestemenn ved de mindre fengsler og de mindre tollsteder efter vedkommende departements nærmere bestemmelse og likeså tjenestemenn i ledende stillinger eller i stillinger med inspiserende eller kontrollerende myndighet over andre tjenestemenn.

Ved beregningen av den effektive arbeidstid blir 1 natt-time (fra kl. 21 til kl. 6) å regne lik  $1\frac{1}{4}$  dagtime.

Hver tjenestemann skal en gang ukentlig ha en sammenhengende fritid av minst 30 timer. Heri skal inngå tiden mellom kl. 6 og kl. 21. Denne fridag bør mest mulig anordnes på søn- eller helligdag. Må en fridag på grunn av særlige omstendigheter inndras, skal den snarest mulig erstattes med en annen fridag. Såfremt dette av hensyn til tjenesten undtagelsesvis ikke lar sig gjøre, utbetales det tjenestemannen overtidsgodtgjørelse.

De nærmere bestemmelser om tjenestetidens fastsettelse og gjennomførelse og om den effektive arbeidstids beregning treffes av Kongen. Ved ordningens gjennomførelse kan Kongen gjøre slike modifikasjoner og tillempninger som forholdene og praktiske hensyn måtte tilsi som nødvendige eller ønskelige.

Overtidsarbeide skal søkes begrenset til det minst mulige og såvidt mulig overensstemmende med forutsetningene i lov om arbeidervern av 19de juni 1936.

Overtidsgodtgjørelse skal beregnes efter en timebetaling som svarer til 150 pct. av begynnelselønn eller topplønn for funksjonærer som står henholdsvis på begynnelsessatsen og på de øvrige satser, utregnet efter 2 400 timer pr. år.

For overtidstjeneste som består i avventning, gis bare halv timebetaling.

De nærmere bestemmelser om overtidsgodtgjørelsens beregning og betaling, herunder modifikasjoner som forholdene i forskjellige etater måtte begrunne, treffes av Kongen.

#### § 11.

I den utstrekning tjenstlige hensyn tillater det, skal tjenestemenn ha fri med full lønn 1ste og 17de mai.

Under samme forutsetning kan tjenestemenn få fri fra kl. 15 påske-, pinse-, jul- og nyttårs-aften.

#### § 12.

Utbetaling av ordinær lønn skjer fra den 20de i hver måned, medmindre det for de enkelte etater eller grupper av tjenestemenn bestemmes at lønnen utbetales ukevis eller kvartalsvis.

De tjenestemenn som så måtte ønske, kan få utbetalt sin månedslønn med en avrundet halvpart fra den 10de og resten fra den 24de i disse måneder.

Lønnen for juni og desember blir å utbetale i sin helhet fra den 15de i disse måneder.

Lønn for den måned hvori tjenestemannen begynner sin ferie, utbetales ved feriens begynnelse såfremt den almindelige gasjedag faller i hans ferie. I ekstraordinære tilfelle, f. eks. ved sykdom, kan et beløp av inntil en måneds lønn utbetales efter innhentet samtykke fra den myndighet som vedkommende fagdepartement måtte bestemme. Avviklingstid fastsettes ved anvisningen. Rett til å gi samtykke til forskuddsutbetaling kan ikke gis vedkommende kassebetjent.

Hvis lønnsdag faller på søndag, helligdag eller offisiell fridag, skal lønnen utbetales siste virkedag for sådanne dager.

## § 13.

Når en offentlig tjenestemann dør, skal hans lønn utbetales hans efterlatte for en måned efter dødsfallet.

## § 14.

Offentlige tjenestemenn som er vernepliktige, utbetales under militærtjeneste civil avlønning efter følgende regler:

## I.

1. I det til den ordinære ferie i vedkommende etat (tjenestemanns-klasse) svarende tidsrum utbetales full civil lønn.
2. I det tidsrum tjenestemannens utførelse av verneplikt strekker sig utover det til den ordinære ferie svarende tidsrum, utbetales der (med fradrag som nedenfor under post II bestemt):
  - a. tjenestemenn med forsørgelsesbyrde: full civil lønn.
  - b. tjenestemenn uten forsørgelsesbyrde: en tredjedel av den civile lønn.

## II.

Ved anvendelsen av den under I punkt 2 nevnte regel blir derhos følgende bestemmelser å iakttta:

1. Vernepliktige korporaler og menige: I den civile lønn fragår et beløp svarende til det vedkommende eventuelt tilkommende militære familietillegg.

Hvor der undtagelsesvis under militærtjenesten ved siden av eller istedenfor den militære lønn utbetales en annen og høyere godtgjørelse, fragår i den civile lønn (eventuelt dennes tredjedel) et beløp som motsvarer den økede militære godtgjørelse.

Er tjenesten frivillig — som sådan regnes tjeneste hvortil vedkommende ikke vilde vært kommandert medmindre han derom hadde ansøkt — gjelder den i I punkt 2 fastsatte regel kun for et tidsrum svarende til varigheten av den militærtjeneste han ved anledningen normalt vilde vært beordret til. For den overskytende del av tjenestetiden bortfaller den civile lønn.

2. Vernepliktige officerer og sersjanter: I den civile lønn (eventuelt dennes tredjedel) fragår et beløp svarende til den av vedkommende kontant oppebårne militære godtgjørelse. Forsåvidt denne også omfatter kostpenger, blir — i tilfelle av at vedkommende har forsørgelsesbyrde — å bortse fra hvad der anslagsvis medgår til vedkommendes «egen forpleining» (for officerer kr. 5,00 pr. dag, for sersjanter kr. 4,00 pr. dag).

Foranstående regel gjelder kun militærtjeneste hvortil vedkommende er kommandert. Under frivillig tjeneste bortfaller i tilfelle den civile lønn helt.

## III.

Offentlige tjenestemenn som avtjener sin verneplikt ved civilt arbeide, oppebærer for et tidsrum som svarer til infanteriets øvelsestid, sin civile lønn overensstemmende med foranstående regler. For det overskytende tidsrum bortfaller den civile lønn.

## IV.

I den utstrekning en tjenestemann i et år hvori han utfører militærtjeneste, erholder ferie utenom det i I punkt 1 omhandlede tidsrum, kommer regelen i I punkt 1 ikke til anvendelse.

## § 15.

Ved overgangen til dette lønsregulativ skal oprykning til høiere lønnsklasse skje efter bestemmelsene i §§ 2—4, dog slik at ingen skal bli bedre stilt enn om han beholder sin lønnsanciennitet. Hvor regulativet uttrykkelig hjemler gjennemgående anciennitetsberegning, anvendes denne.

Fører en regulativendring til at en senere avansert tjenestemann får høiere lønn enn en som tidligere er avansert til samme stilling, kan Finansdepartementet tilstå den siste bedret lønnsanciennitet.

---

I henhold til tidligere stortingsbeslutninger gjelder dessuten fremdeles følgende bestemmelser:

## § 16.

Lønnsforhøielser inntreer kun ved begynnelsen av et kalenderår, således at tiden for tilberegning av alderstillegg for ansettelser i løpet av halvåret inntil 30te juni regnes tilbake fra foregående 1ste januar og for ansettelser mellom 1ste juli og 31te desember regnes fra neste års begynnelse.

## § 17.

For uniform som anskaffes av jernbanen, skjer fradrag i lønn efter derom gjeldende særlige bestemmelser.

## § 18.

For distriktschefer som får anvist bolig med lys og brenne i jernbanens bygning, skjer fradrag overensstemmende med nærmere regler som av Stortinget til enhver tid fastsatt, jfr. § 9 foran.

Hvis nevnte funksjonærer ikke kan skaffes bolig av jernbanen, kan de av Hovedstyret for Statsbanene tilståes et tillegg som setter dem i stand til uten større utgift enn det beløp der fradras, å erholde passende bolig med lys og brenne i nærheten av vedkommende stasjon.

§ 19.

Tellepenger tilståes efter Hovedstyrets nærmere bestemmelse i hvert enkelt tilfelle.

§ 20.

Premier for opnådde besparelser kan tilståes personalet efter nærmere bestemmelse av Hovedstyret for Statsbanene med Arbeidsdepartementets approbasjon.

I henhold til Stortingets beslutning av 15de juni 1937 og tidligere stortingsbeslutninger gjelder fra 1ste juli 1937 følgende:

**B. Lønnsatser.**

**I.**

Personale utenom stasjonsmestere, lokomotivpussere, verkstedsarbeidere, tomte- og lagerarbeidere og kull-lempere.

Lønnsklasse.	Stilling.	Ved ansettelsen.	Efter en tjenestetid av:			
			2 år.	4 år.	6 år.	8 år.
Kroner.						
1.	Generaldirektør .....	18 000,00				
2.	Jernbanedirektør .....	13 500,00				
3.	Distriktschef i Oslo og Drammen distrikter	12 600,00				
4.	Distriktschef i Hamar, Trondheim og Bergen distrikter .....	11 700,00				
5.	Distriktschef i Stavanger, Narvik og Kristiansand og Arendal distrikter .....	10 800,00				
	Overingeniør .....					
	Kontorchef i Hovedstyret .....					
	Trafikkoverinspektør .....					
6.	Kontorchef i distriktene .....	7 650,00				
	Overtrafikkontrollør .....		8 100,00	8 550,00	9 000,00	
	Hovedbokholder .....					
	Chef for regnskapsrevisjonen .....					
7.	Avdelingsingeniør av kl. A. ....	6 750,00				
	Kjemiker .....		7 290,00	7 650,00	8 100,00	

8. Godschef ved Oslo Østbanestasjon.....	6 300,00	6 750,00	7 200,00	7 650,00		
9. Inspektør .....	5 850,00	6 300,00	6 750,00	7 200,00	7 650,00	8 100,00 etter 10 år.
Bestyrer av Jernbaneskolen .....						
10. Sekretær .....	5 400,00	5 850,00	6 300,00	6 750,00		
Avdelingsingeniør av kl. B. ....						
Billettforvalter .....						
Materialforvalter I .....						
Bokholder I .....						
Kasserer ved Hovedstyret .....						
Lokomotivmester.....						
Godschef ved Trondheim stasjon .....						
Generaldirektørens sekretær får et tillegg av kr. 450,00 årlig						
11. Sekretær ved regnskapsrevisjonen.....	5 000,00	5 450,00	5 900,00	6 350,00		
Trafikkontrollør .....						
Førstelærer ved Jernbaneskolen .....						
12. Bokholder II.....	4 500,00	4 950,00	5 400,00	5 850,00		
Regnskapsfører .....						
Materialforvalter II .....						
Distriktskasserer .....						
Konstruktør .....						
Iste understasjonsmester ved Oslo Øst- banestasjon .....						
Ilgodschef ved Oslo Østbanestasjon.....						
Billettechef » » —»—						
Godschefassistent ved Oslo Østbanestasjon						
Skiftmester » » —»—						
Godskontrollør » » —»—						
Revisor ved regnskapsrevisjonen .....						
Togkontrollør .....						
Lokomotivkontrollør .....						
Sekretær ved anlegg .....						

Lønnsklasse.	Stilling.	Ved ansettelsen.	Efter en tjenestetid av:				
			2 år.	4 år.	6 år.	8 år.	12 år.
			Kroner.				
13.	Bestyrer I .....	4 050,00	4 500,00	4 950,00	5 400,00		
	Lærer ved Jernbaneskolen .....						
	Assistentingeniør .....						
	Banemester .....						
	Verksmester .....						
	Vognmester ved Oslo Østbanestasjon .....						
14.	Arkivar .....	3 600,00	4 050,00	4 500,00	4 950,00		
	Førstefullmektig .....						
	Assistent hos telegrafinspektøren .....						
	Understasjonsmester .....						
	Bestyrer II .....						
	Opsynsmann .....						
	Telegrafmester .....						
	Ledningsmester .....						
	Stillverksmester .....						
	Skiftekontrollør ved Oslo Østbanestasjon						
	Tegner I .....						
	Lagermester .....						
	Lokomotivfører .....						
15.	Fullmektig .....	3 350,00	3 625,00	3 900,00	4 175,00	4 450,00	4 725,00
	Pusserformann .....						
16.	Verkstedsformann .....	3 350,00	3 575,00	3 800,00	4 025,00	4 250,00	4 475,00
	Plogfører ved roterende plog .....						
	Maskinist » —»— .....						
	Overkonduktør .....						
	Malmveierformann .....						



17. Jernbaneekspektor .....	}	3 050,00	3 275,00	3 500,00	3 725,00	3 950,00	4 175,00
Tegner II .....							
Omlastningsformann .....							
Skifteformann .....							
Ledningsformann .....							
Vognvisitor .....							
Stillverksformann ved Oslo Østbanestasjon							
Portner » » —»—							
Sjauerformann » » —»—							
Særlige formenn ikke annensteds nevnt..							
Kranfører .....							
Lagerformann .....							
18. Stillverksbetjent .....	}	2 900,00	3 125,00	3 350,00	3 575,00	3 800,00	4 025,00
Portier ved Oslo Østbanestasjon.....							
Håndverkerformann ved linjen .....							
Stasjonselektriker .....							
Baneformann .....							
Stasjonsformann.....							
Malmveier.....							
Chauffør .....							
19. Konduktør .....	}	2 700,00	2 900,00	3 100,00	3 300,00	3 500,00	3 700,00
Lokomotivfyrbøter .....							
Skiftekonduktør .....							
Sporskifter .....							
Vognskriver .....							
Vaktmester ved Hovedstyret .....							
Bremser .....							
Håndverker ved linjen .....							
Fyrbøter ved stasjonære anlegg.....							
Montør .....							
Ledningsreparatør .....							
Telegrafist.....							
Telegrafistinne.....							

(Fortsettes side 12).

Lønnsklasse.	Stilling.	Ved ansettelsen.	Efter en tjenestetid av:					
			2 år.	4 år.	6 år.	8 år.	12 år.	16 år.
Kroner.								
19.	Kassererske .....	2 700,00	2 900,00	3 100,00	3 300,00	3 500,00	3 700,00	
(forts.)	Lagerbetjent.....							
	Tjenestemenn får når de i vesentlig grad utfører skiftekonduktørarbeide, en særskilt godtgjørelse av inntil kr. 2,00 pr. dag efter nærmere bestemmelse av Hovedstyret.							
20.	Stasjonsbetjent .....	2 450,00	2 650,00	2 850,00	3 050,00	3 250,00	3 450,00	
	Banevokter .....							
	Brovokter .....							
	Fyrbøteraspirant .....							
	Assistent.....							

Fyrbøteraspiranter som har tjenstgjort som aspiranter i minst 4 år (alder minst 22 år), tilståes en godtgjørelse av kr. 2,00 pr. arbeidet natt når de tjenstgjør som lokomotivpussere. Godtgjørelsen utbetales kun når vedkommende har arbeidet 3 klokke timer i tidsrummet kl. 21—kl. 6. (St. besl. 29de mai 1934.)

II.  
Stasjonsmestere.

	Ved ansettelsen.	Efter en tjenestetid av:			
		2 år.	4 år.	6 år.	8 år.
		Kroner.			
Stasjonsmester i særklasse I (Oslo Ø.).....	5 850,00	6 300,00	6 750,00	7 200,00	
Stasjonsmester i særklasse II (stasjoner med over 170 000 trafikkenheter) .....	4 850,00	5 125,00	5 400,00	5 675,00	
Stasjonsmester i særklasse III (stasjoner med fra 85 000 til 170 000 trafikkenheter) .....	4 500,00	4 775,00	5 050,00	5 325,00	5 600,00
Stasjonsmester av kl. I .....	4 250,00	4 525,00	4 800,00	5 075,00	53 50,00
—»» II .....	3 950,00	4 225,00	4 500,00	4 775,00	5 050,00
—»» III .....	3 700,00	3 925,00	4 150,00	4 375,00	4 600,00
—»» IV .....	3 250,00	3 475,00	3 700,00	3 925,00	4 150,00
—»» V .....	2 900,00	3 125,00	3 350,00	3 575,00	3 800,00

1. Som tillegg til sin lønn erholder stasjonsmestere fri bolig med lys og brenne i jernbanens bygninger.

Hvis stasjonsmestere ikke kan skaffes bolig av jernbanen, erholder de et av Hovedstyret for Statsbanene i hvert enkelt tilfelle fastsatt kontant tillegg der setter dem i stand til å erholde passende bolig med lys og brenne i nærheten av vedkommende stasjon.

Av disse tillegg beregnes bidrag til pensjons- samt hjelpekassen. Hvad enten tillegget gis i form av fri bolig med lys og brenne eller i spesiell godtgjørelse herfor, beregnes bidraget efter 20 pct. av den for vedkommende stasjonsmesterstilling i regulativet fastsatte middellønn.

2. For uniform som anskaffes av jernbanen, skjer fradrag i lønn efter derom gjeldende særlige bestemmelser.
3. Med de forandringer som følger av foranstående bestemmelser, gjelder for stasjonsmestere de samme almindelige lønnsbestemmelser som er opstilt foran under A.

Ved anvendelse av bestemmelsene i de nevnte lønnsbestemmelers A. om overgang fra en stilling til en annen og ved fratrukt personales fornyede ansettelse, blir ved lønnens beregning å tillegge den i stasjonsmesterregulativet opførte lønn et beløp for hus, lys og brenne tilsvarende 20 pct. av den for vedkommende stasjonsmesterstilling i regulativet fastsatte middellønn.

Ved overgang fra lavere til høiere stasjon innen klassene V til og med I går vedkommende over på den lønns- eller alderstilleggs-sats i den nye stasjonsklasse som svarer til den han hadde i tidligere klasse. Ved overgang fra en stasjon innen de nevnte klasser V—I til stasjon av særklassene innordnes vedkommende stasjonsmester i den nye stilling på den lønn som svarer til, eller såfremt sådan ikke finnes, på den lønn som ligger nærmest over den han vilde ha opnådd om han hadde gått over til stasjon av klasse I.

### III.

#### Lokomotivpussere.

Fast ansatte lokomotivpussere ved statsbanene, som ikke er aspiranter til lokomotivfyrbøterstilling, lønnes efter følgende regulativ:

Ved ansettelsen .....	kr. 7,40	pr. dag
Efter 2 år .....	» 8,10	—«—
» 4 » .....	» 8,80	—»—
» 6 » .....	» 9,50	—»—
» 8 » .....	» 10,20	—»—
» 12 » .....	» 10,90	—»—
» 14 » .....	» 11,60	—»—

For fast ansatte lokomotivpussere, som ikke er aspiranter til fyrbøterstilling, gjelder de samme almindelige lønnsbestemmelser som er opstilt foran under A., dog således at den almindelige regel om lønnsberegning ved overgang til annen stilling ikke kommer til anvendelse i tilfelle hvor lokomotivpusser går over til fyrbøteraspirant, idet lønnen i så fall beregnes efter det antall tjenesteår vedkommende har hatt som fast ansatt lokomotivpusser.

Når en uteksaminert fyrbøteraspirant som innehar stilling som fast ansatt pusser, går over til lokomotivfyrbøter, blir hans lønn i den nye stilling å beregne som om han under sin tjenestetid som pusser hadde vært avlønt som fyrbøteraspirant.

## IV.

## Verkstedsarbeidere.

- a) Fast ansatte verkstedsarbeidere ved statsbanene lønnes således fra 1ste juli 1937:

Klasse I. Fullt utlærte håndverkere, d. v. s. maskinarbeidere, smeder, kjelsmeder, vognrøparatører, snekkere, malere, blikkenslagere, stopere, salmakere og seilmakere:

Ved ansettelsen .....	kr. 1,14	pr. time
Efter 2 år .....	» 1,23	—»—
» 4 » .....	» 1,31	—»—
» 6 » .....	» 1,39	—»—
» 8 » .....	» 1,47	—»—
» 12 » .....	» 1,55	—»—

Klasse II. Andre verkstedsarbeidere (dog ikke læregutter):

Ved ansettelsen .....	kr. 1,02	pr. time
Efter 2 år .....	» 1,11	—»—
» 4 » .....	» 1,20	—»—
» 6 » .....	» 1,28	—»—
» 8 » .....	» 1,36	—»—
» 12 » .....	» 1,44	—»—

- b) Samtlige lovbestemte hellig- og fridager (dog ikke søndager) betales med ordinær timelønn efter 8 timer pr. dag.

For disse lønninger gjelder § 1 i de almindelige bestemmelser i lønnsregulativet for tjenestemenn ved statsbanene.

I henhold til Stortingets beslutning av 15de juni 1937 og tidligere stortingsbeslutninger gjelder for verkstedsarbeidere fra 1ste juli 1937 følgende bestemmelser:

## § 1.

Ved fast ansettelse av ekstraarbeidere kan distriktschefen med samtykke av Hovedstyret for Statsbanene tilstå vedkommende høiere lønn enn begynnelseslønnen i den klasse ansettelsen finner sted, hvis

